14020412, 12 hour forecast for 700mb RH and winds (knots) - NCEP GFS

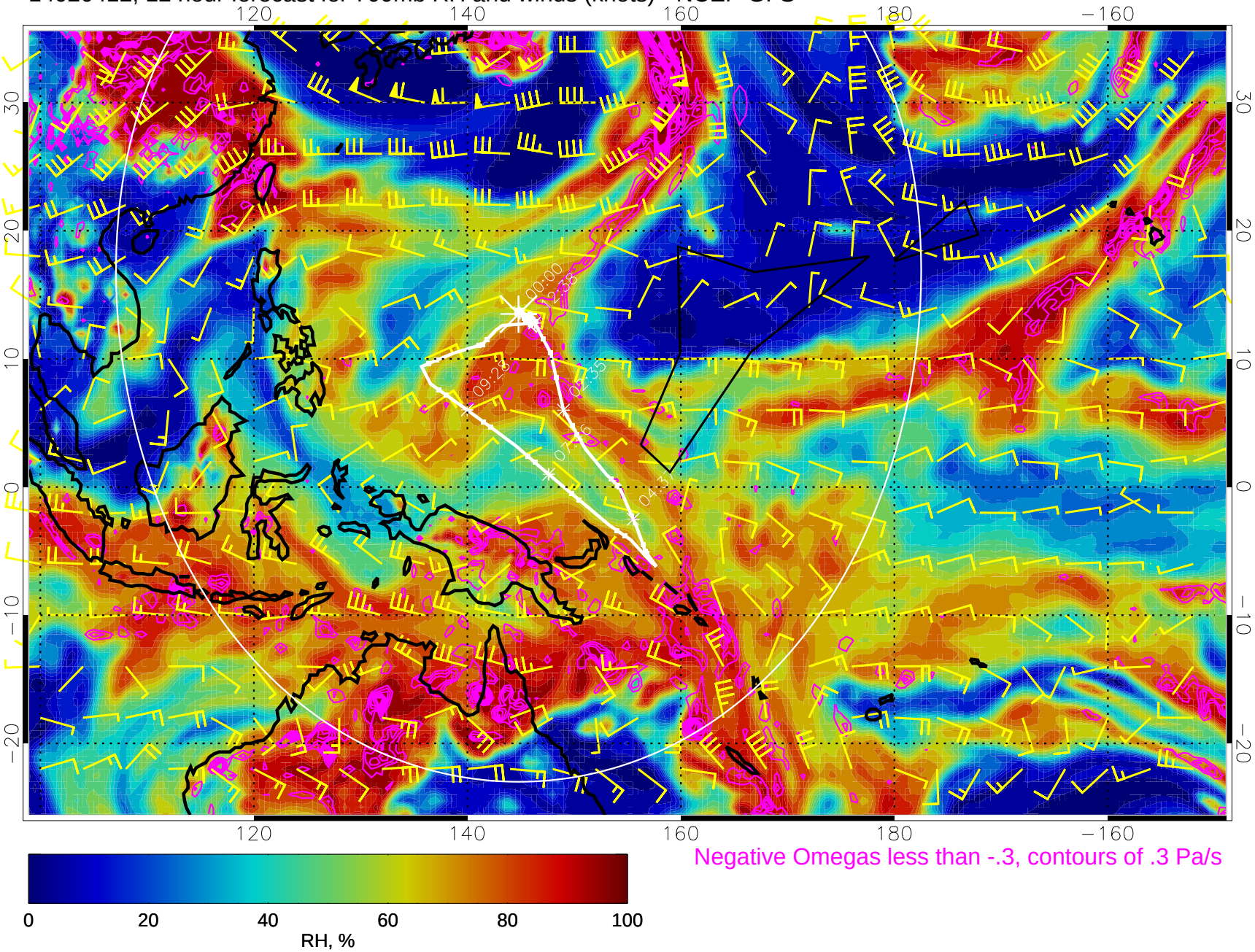





Negative Omegas less than -.3, contours of .3 Pa/s

Range ring of 4055 km -- 13 hours GH round trip

14020418, 18 hour forecast for 700mb RH and winds (knots) - NCEP GFS

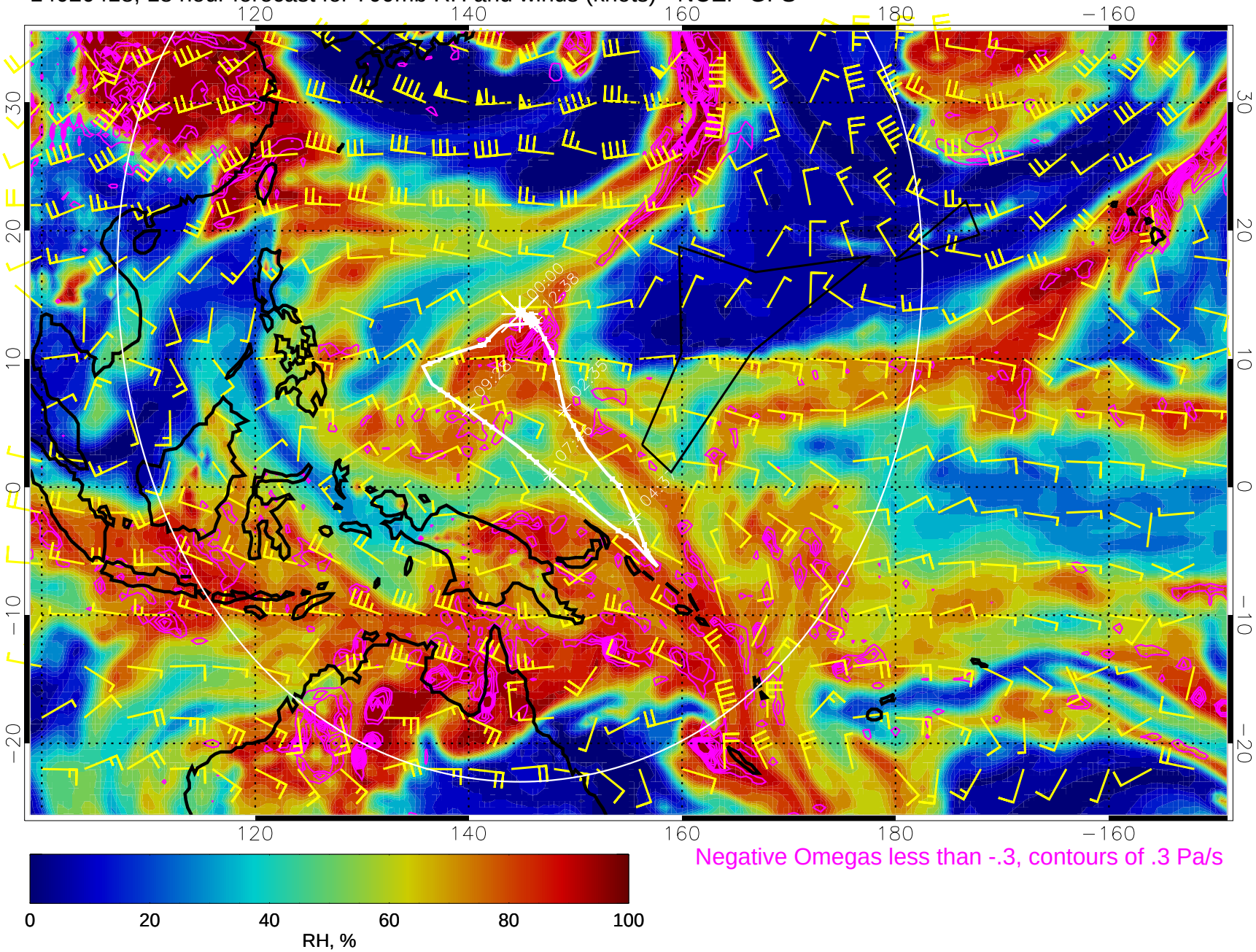





Negative Omegas less than -.3, contours of .3 Pa/s

Range ring of 4055 km -- 13 hours GH round trip

14020500, 24 hour forecast for 700mb RH and winds (knots) - NCEP GFS

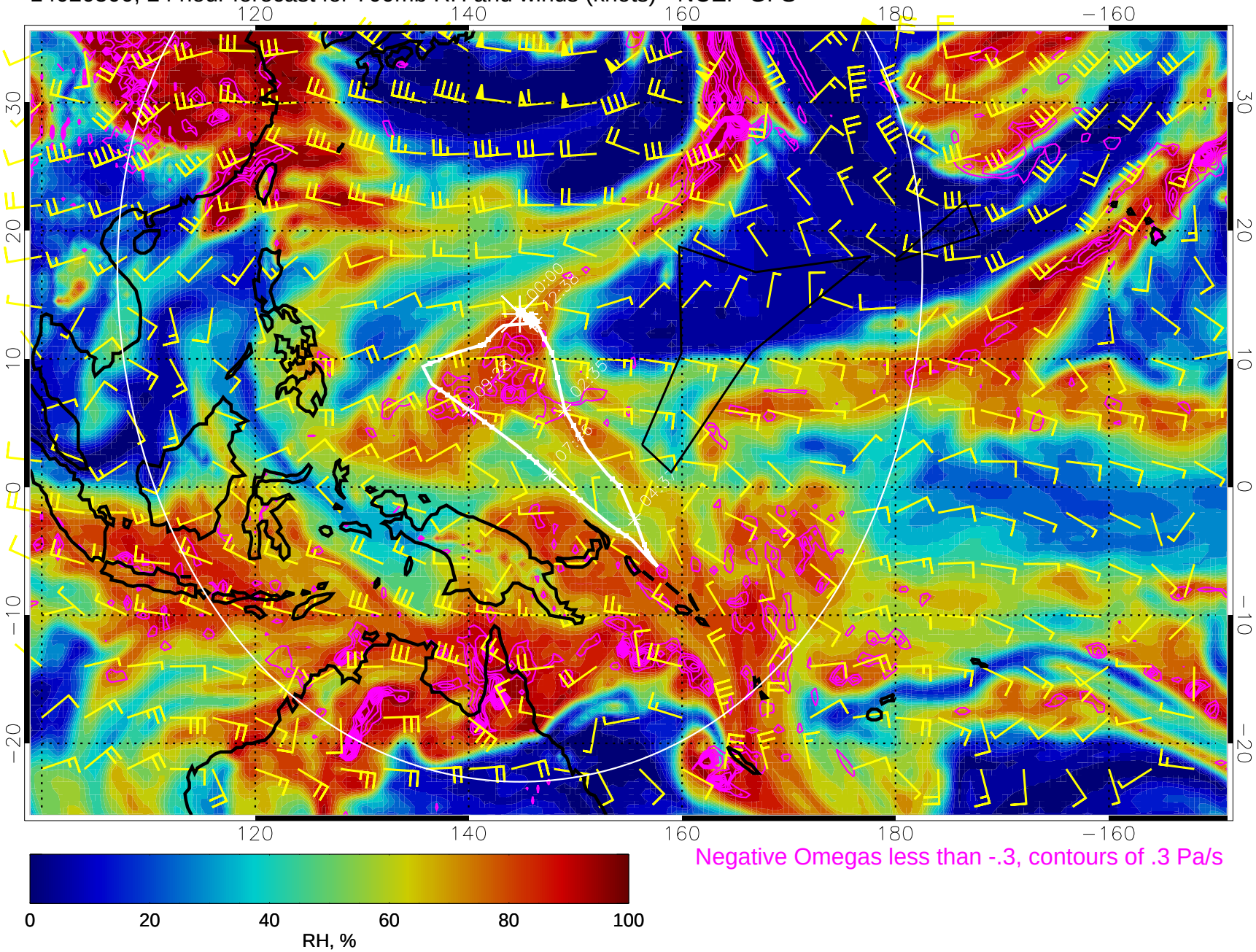


Negative Omegas less than -.3, contours of .3 Pa/s




Range ring of 4055 km -- 13 hours GH round trip

14020506, 30 hour forecast for 700mb RH and winds (knots) - NCEP GFS

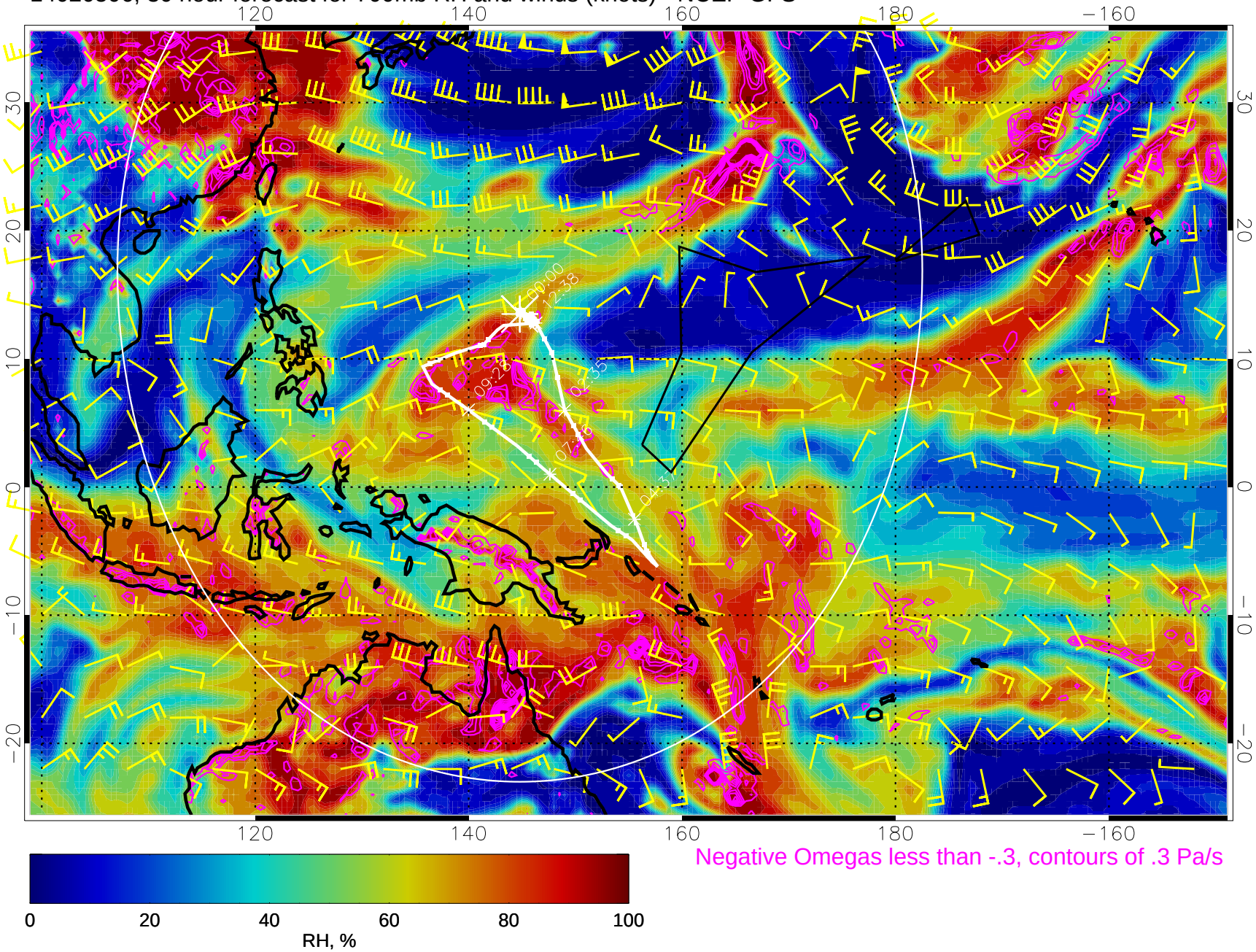


Negative Omegas less than -.3, contours of .3 Pa/s




Range ring of 4055 km -- 13 hours GH round trip

14020512, 36 hour forecast for 700mb RH and winds (knots) - NCEP GFS

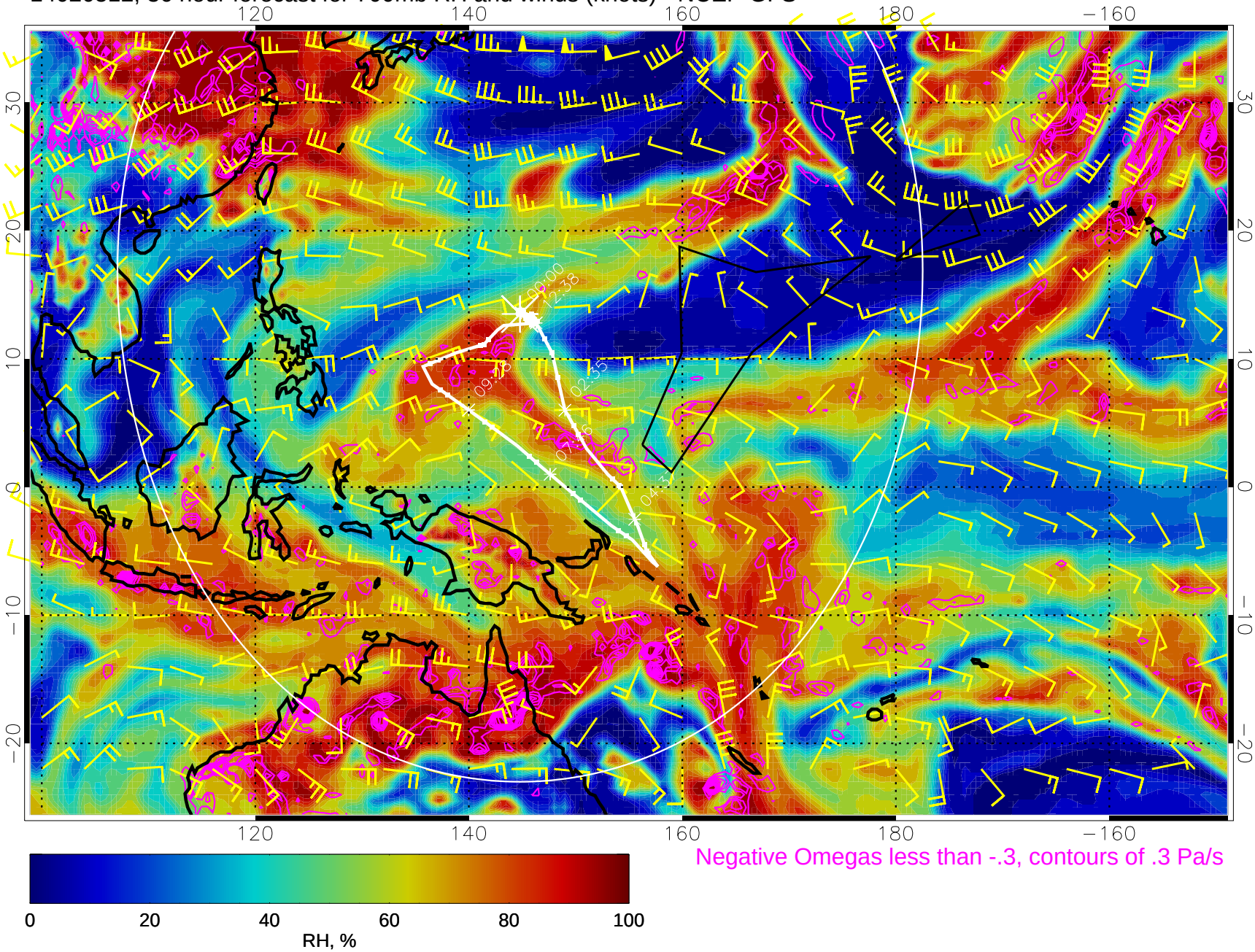


Negative Omegas less than -.3, contours of .3 Pa/s

Range ring of 4055 km -- 13 hours GH round trip

14020518, 42 hour forecast for 700mb RH and winds (knots) - NCEP GFS

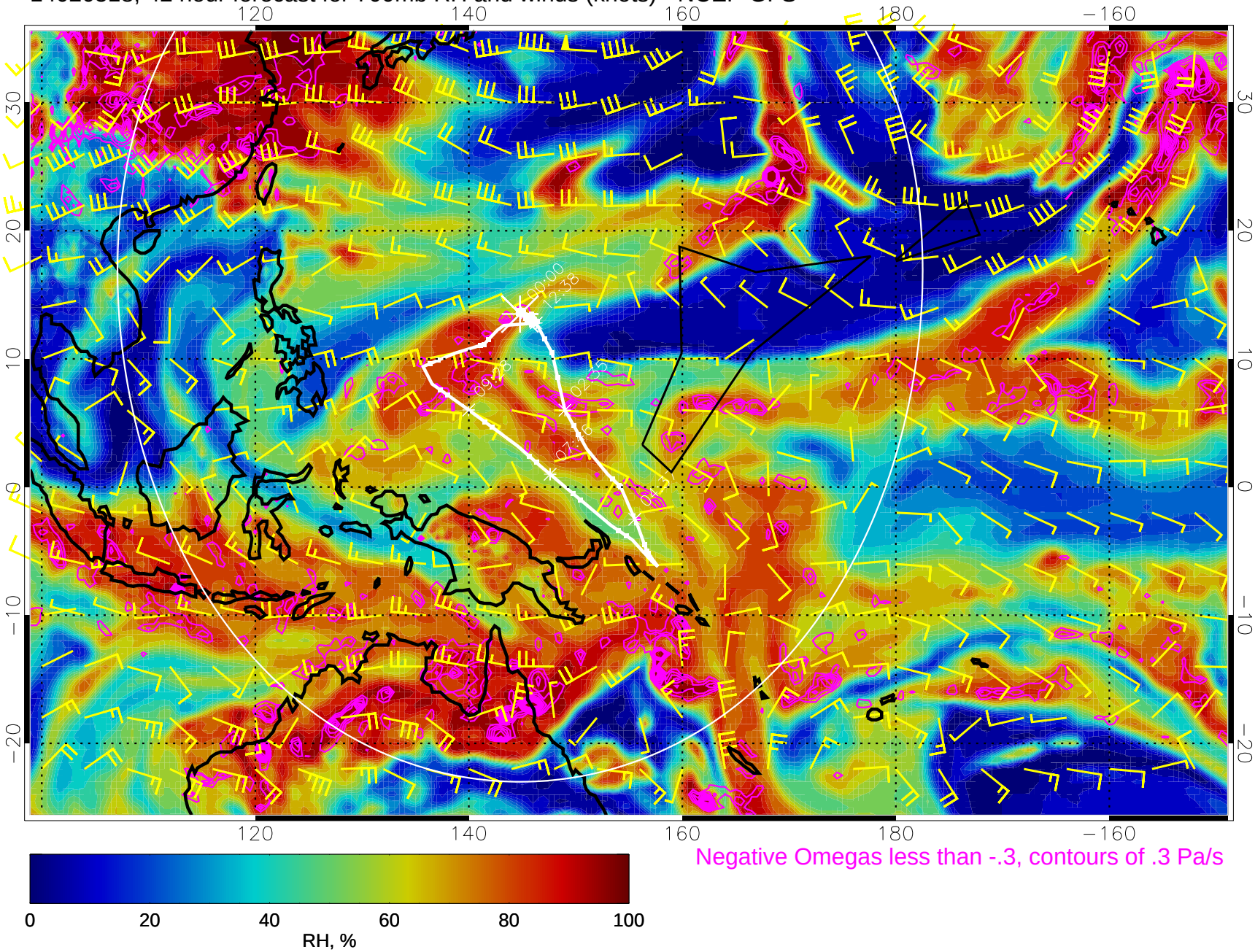


Negative Omegas less than -.3, contours of .3 Pa/s




Range ring of 4055 km -- 13 hours GH round trip

14020600, 48 hour forecast for 700mb RH and winds (knots) - NCEP GFS

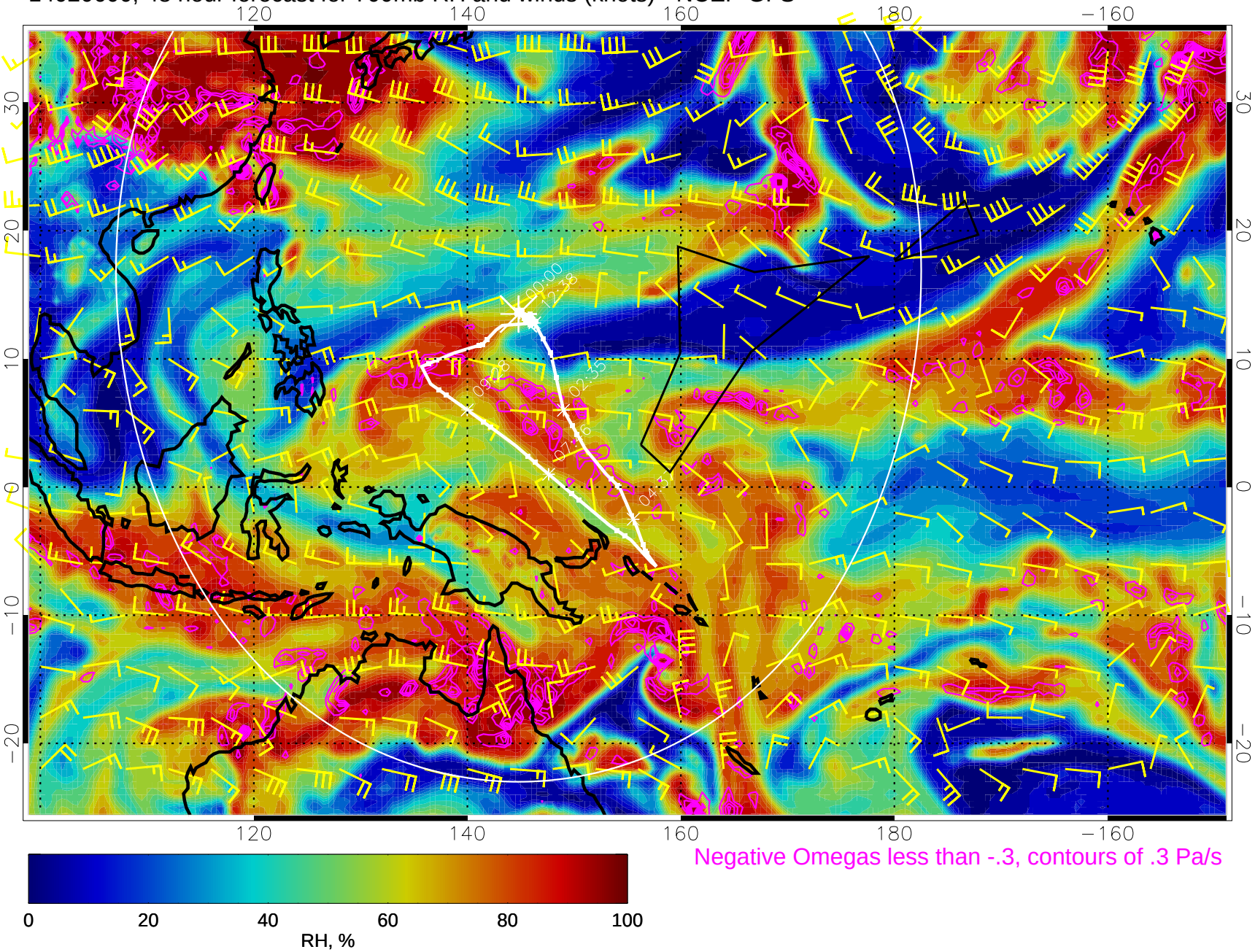


Negative Omegas less than -.3, contours of .3 Pa/s




Range ring of 4055 km -- 13 hours GH round trip

14020606, 54 hour forecast for 700mb RH and winds (knots) - NCEP GFS

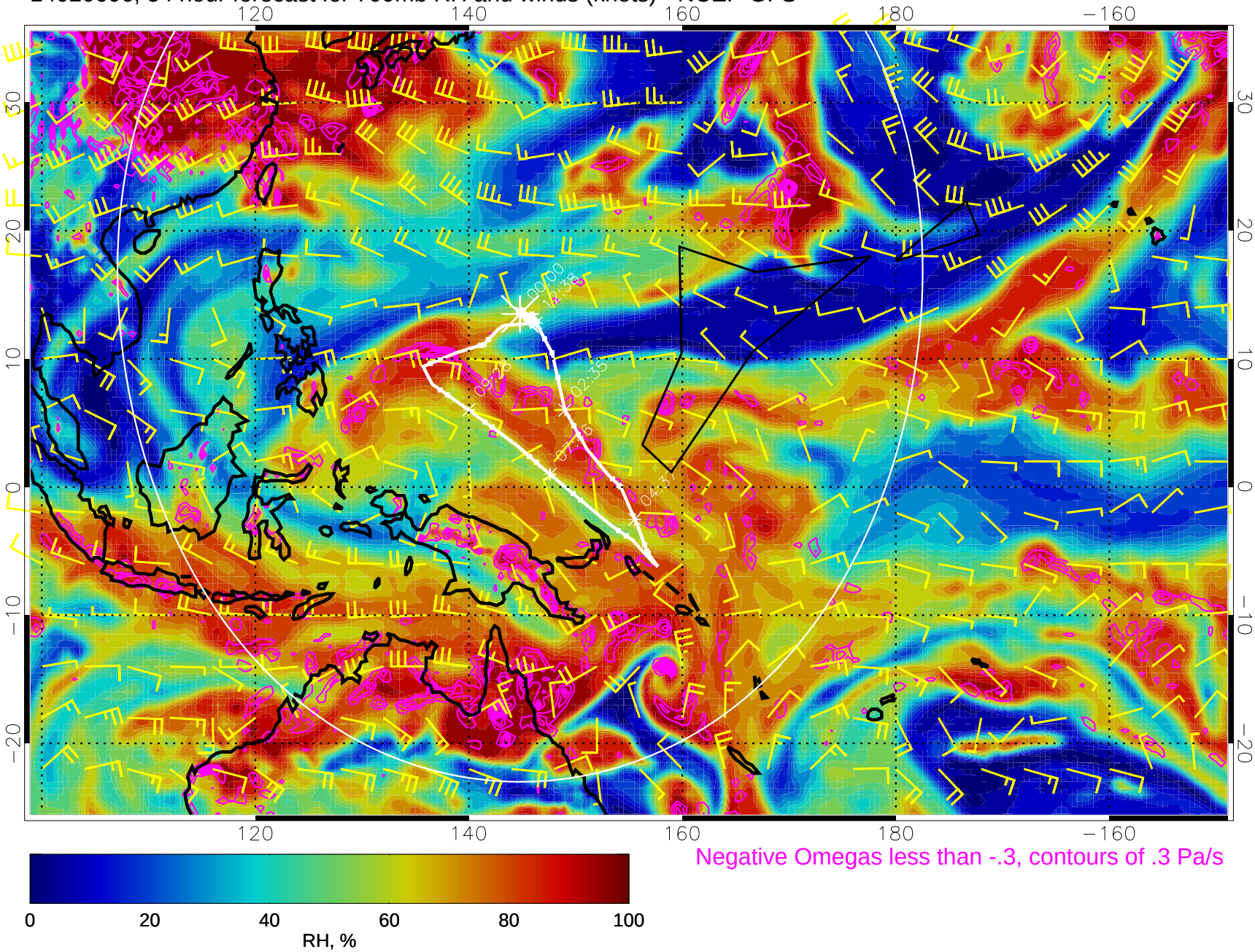


Negative Omegas less than -.3, contours of .3 Pa/s




Range ring of 4055 km -- 13 hours GH round trip

14020612, 60 hour forecast for 700mb RH and winds (knots) - NCEP GFS

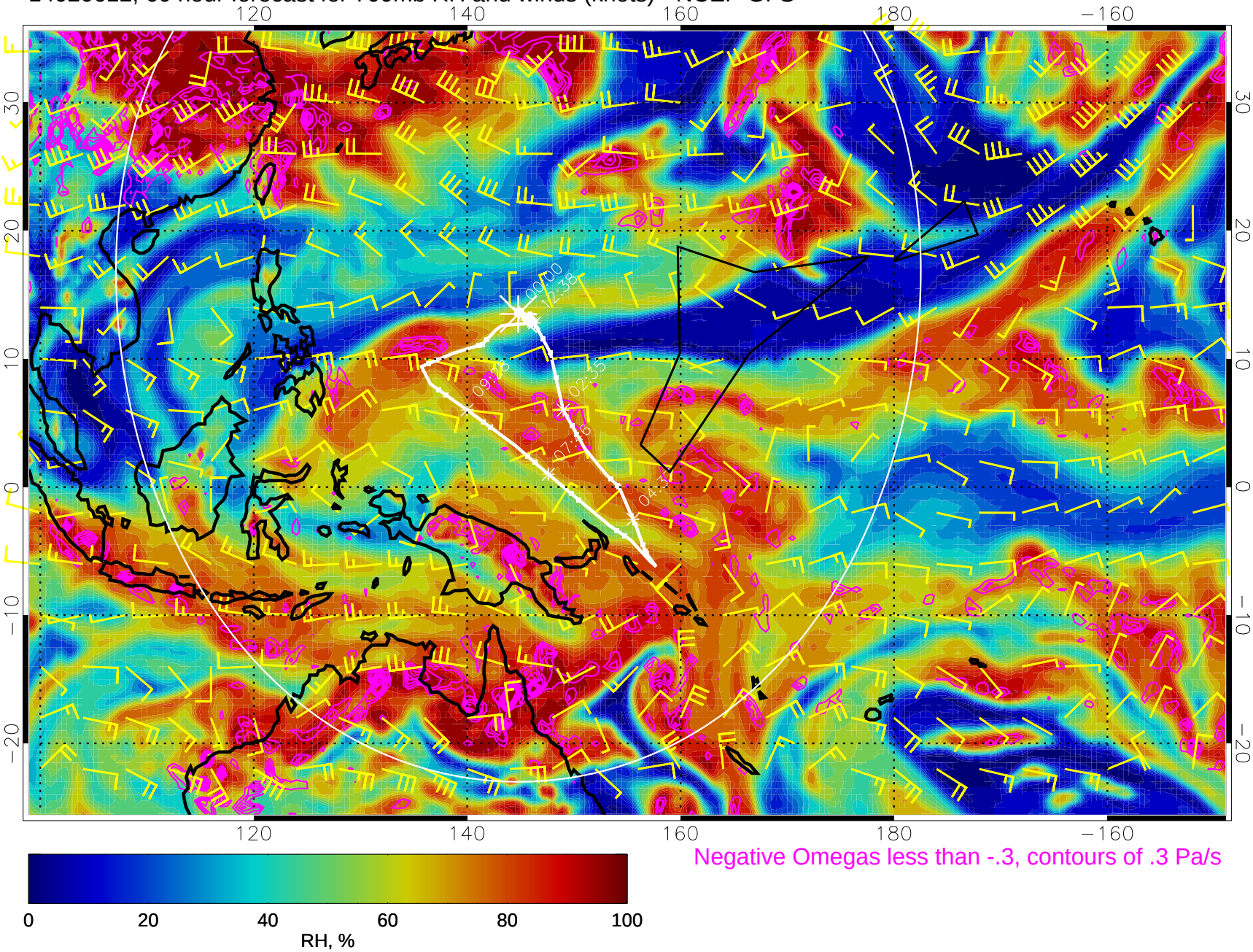





Negative Omegas less than -.3, contours of .3 Pa/s

Range ring of 4055 km -- 13 hours GH round trip

14020618, 66 hour forecast for 700mb RH and winds (knots) - NCEP GFS

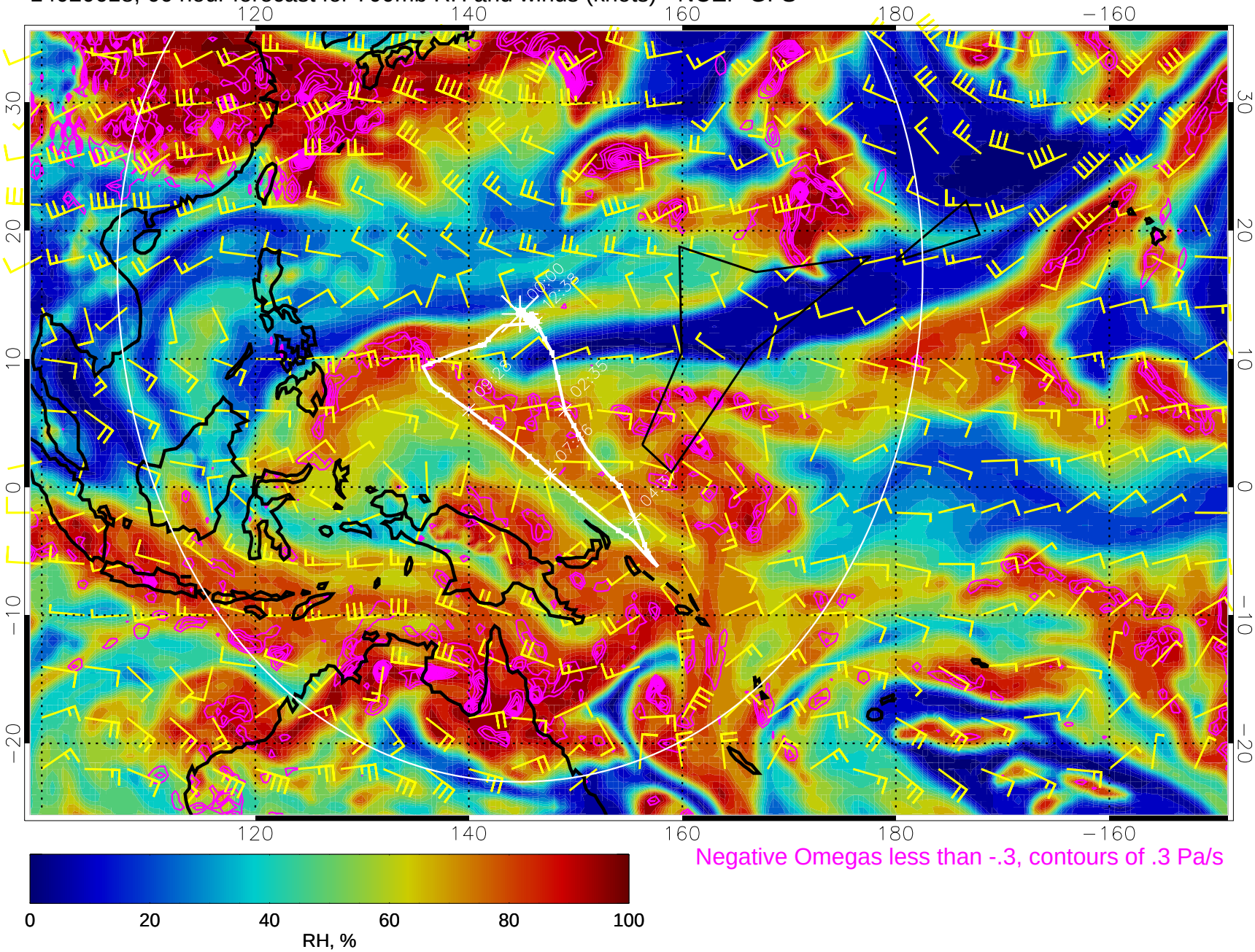


Negative Omegas less than -.3, contours of .3 Pa/s

Range ring of 4055 km -- 13 hours GH round trip

14020700, 72 hour forecast for 700mb RH and winds (knots) - NCEP GFS

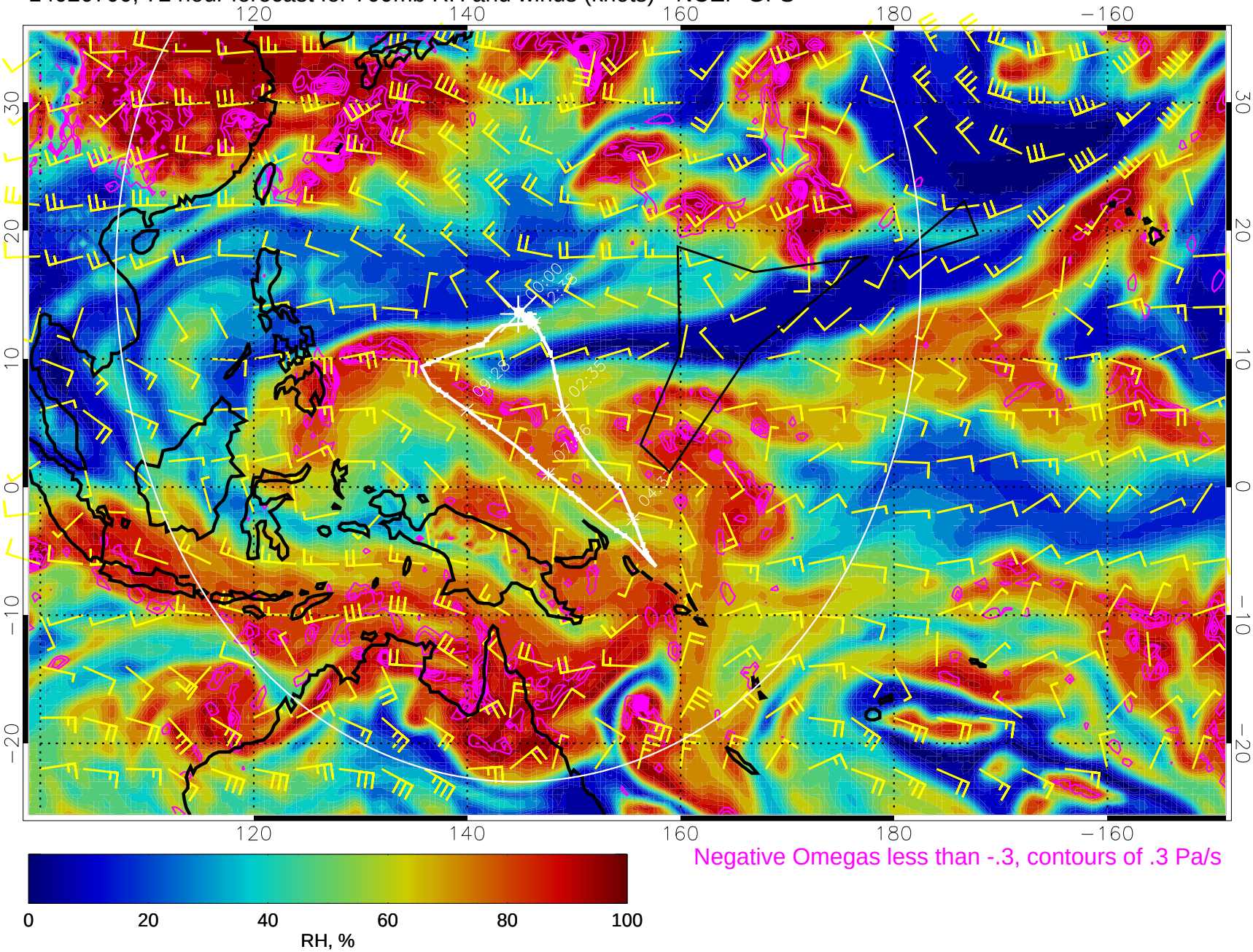


Negative Omegas less than -.3, contours of .3 Pa/s




Range ring of 4055 km -- 13 hours GH round trip

14020706, 78 hour forecast for 700mb RH and winds (knots) - NCEP GFS

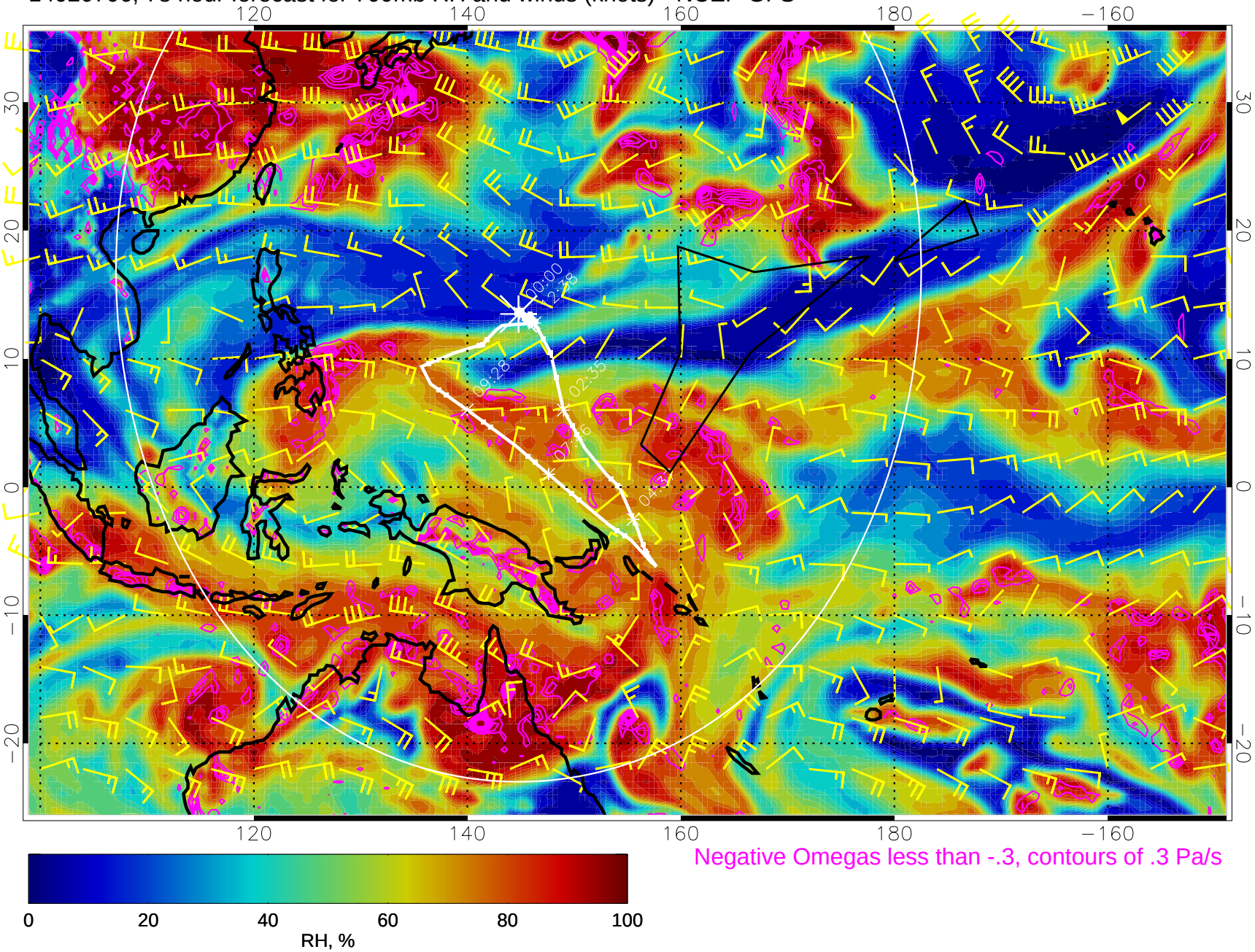


Negative Omegas less than -.3, contours of .3 Pa/s




Range ring of 4055 km -- 13 hours GH round trip

14020712, 84 hour forecast for 700mb RH and winds (knots) - NCEP GFS

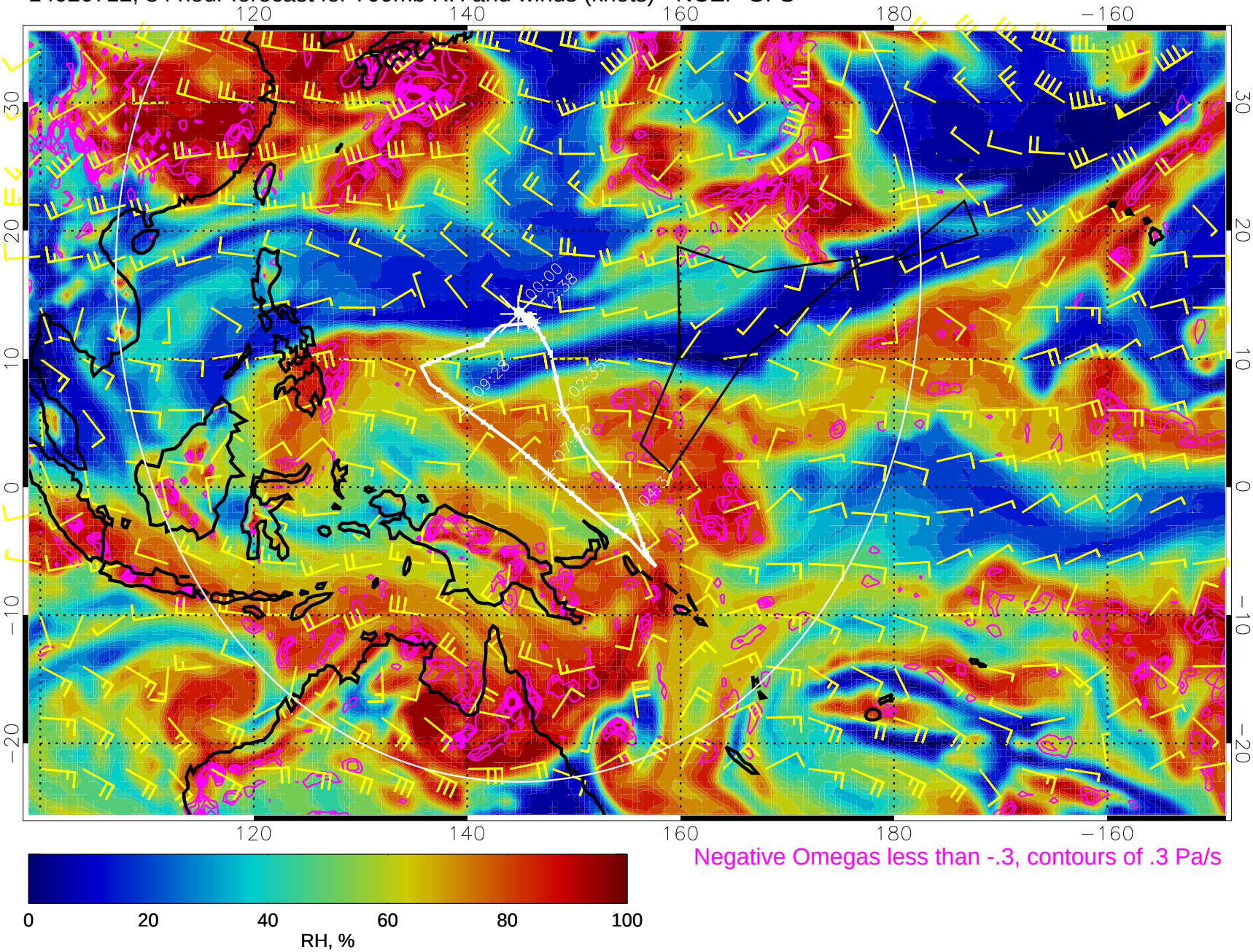





Negative Omegas less than -.3, contours of .3 Pa/s

Range ring of 4055 km -- 13 hours GH round trip

14020718, 90 hour forecast for 700mb RH and winds (knots) - NCEP GFS

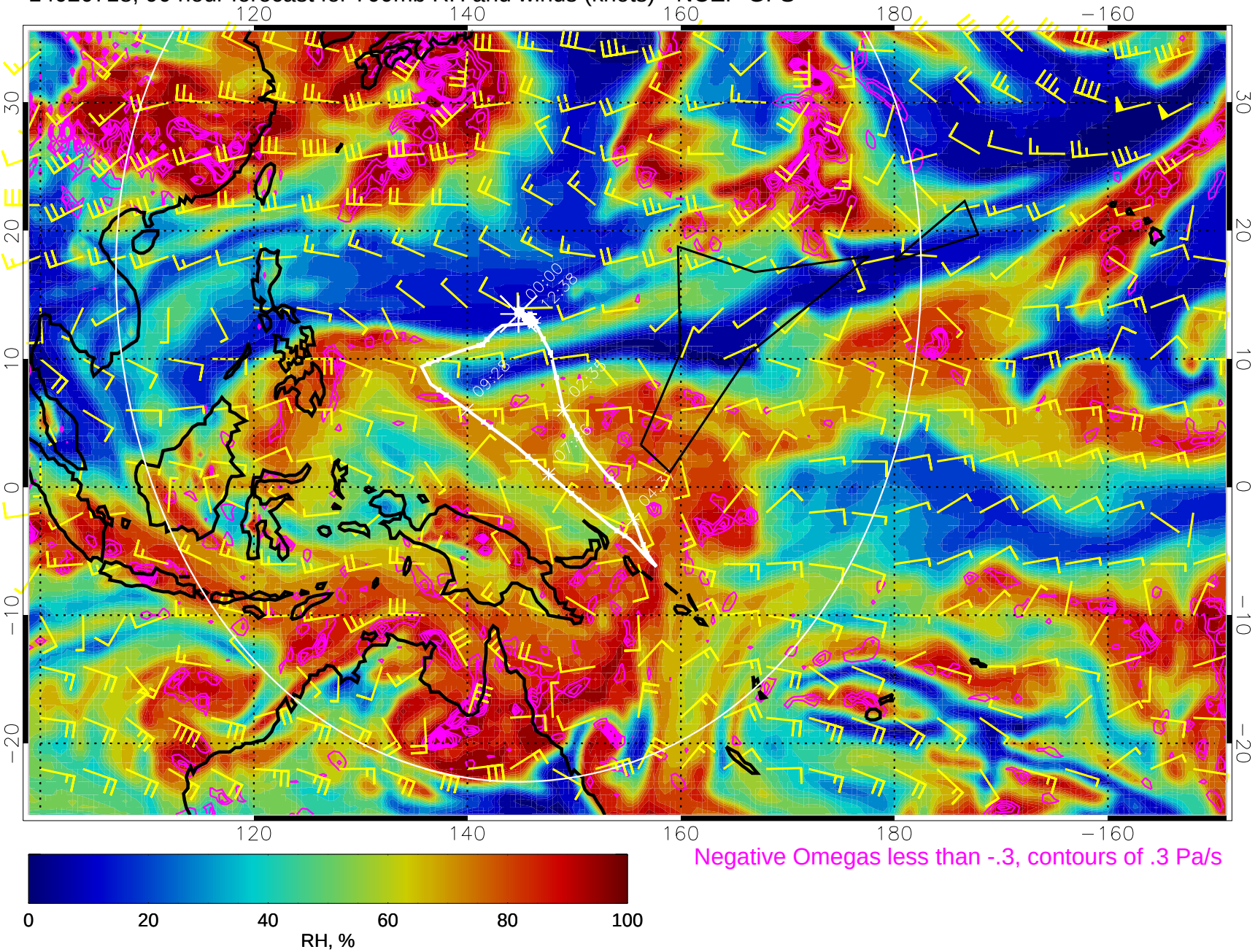





Negative Omegas less than -.3, contours of .3 Pa/s

Range ring of 4055 km -- 13 hours GH round trip

14020800, 96 hour forecast for 700mb RH and winds (knots) - NCEP GFS

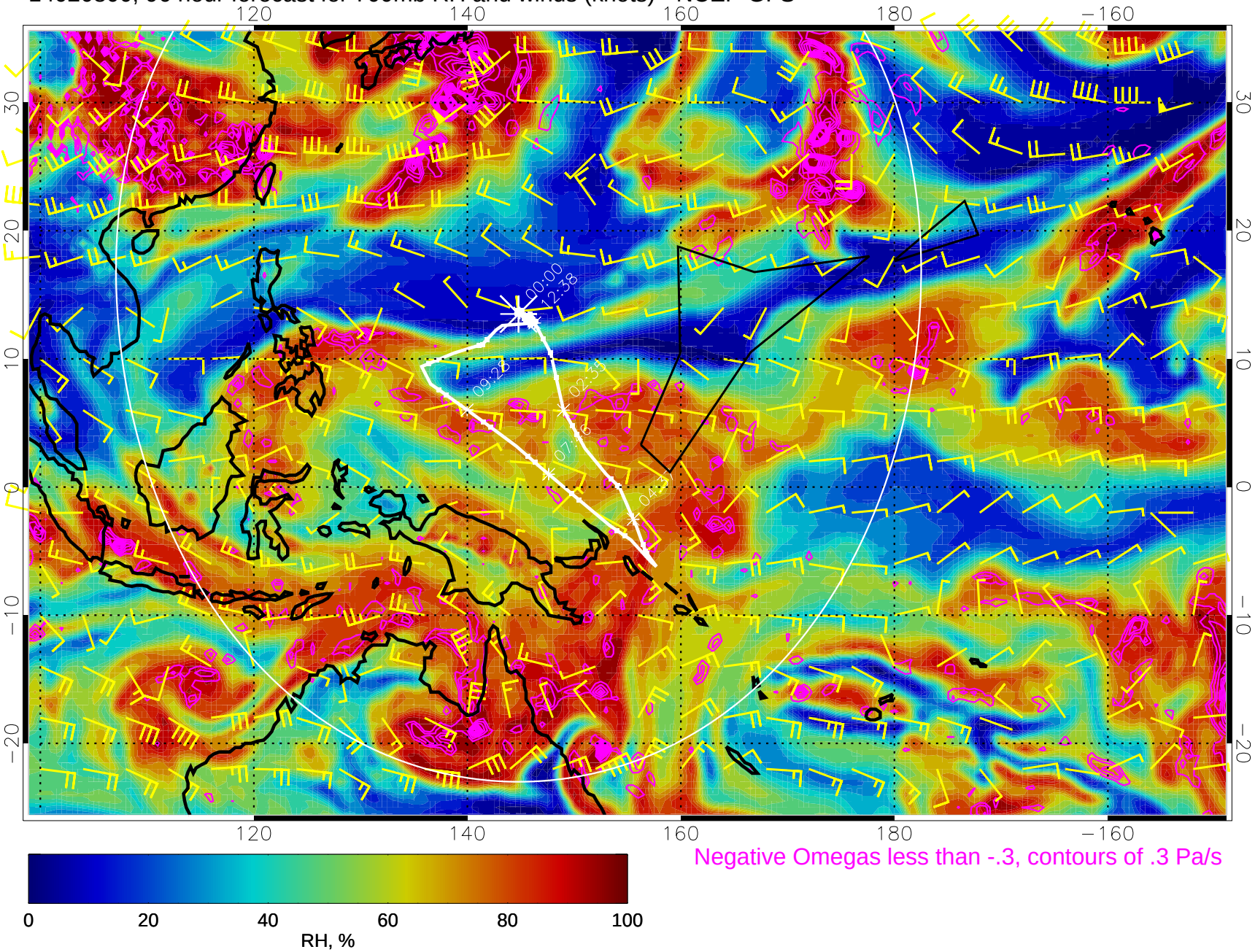





Negative Omegas less than -.3, contours of .3 Pa/s

Range ring of 4055 km -- 13 hours GH round trip

14020806, 102 hour forecast for 700mb RH and winds (knots) - NCEP GFS

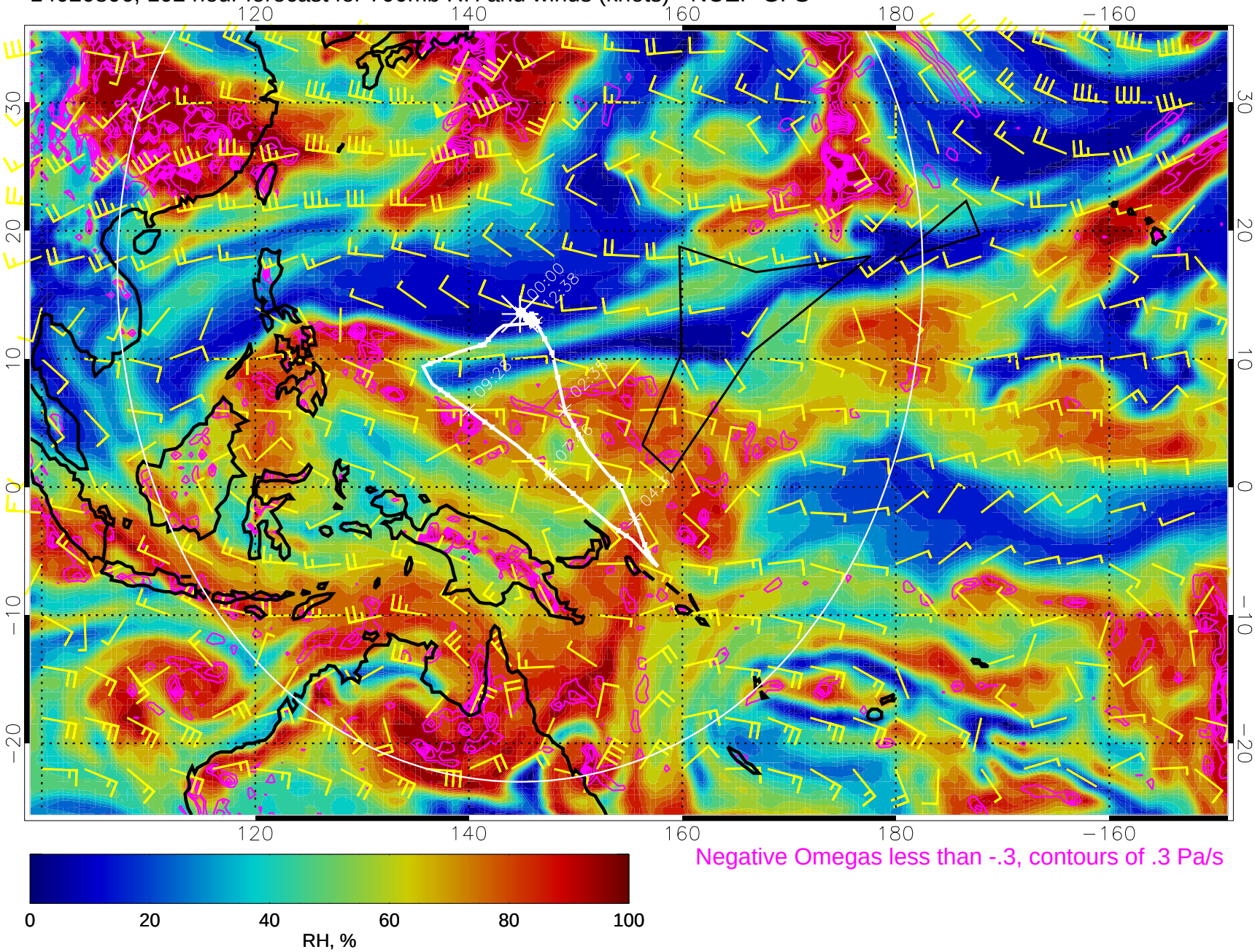


Negative Omegas less than -.3, contours of .3 Pa/s




Range ring of 4055 km -- 13 hours GH round trip

14020812, 108 hour forecast for 700mb RH and winds (knots) - NCEP GFS

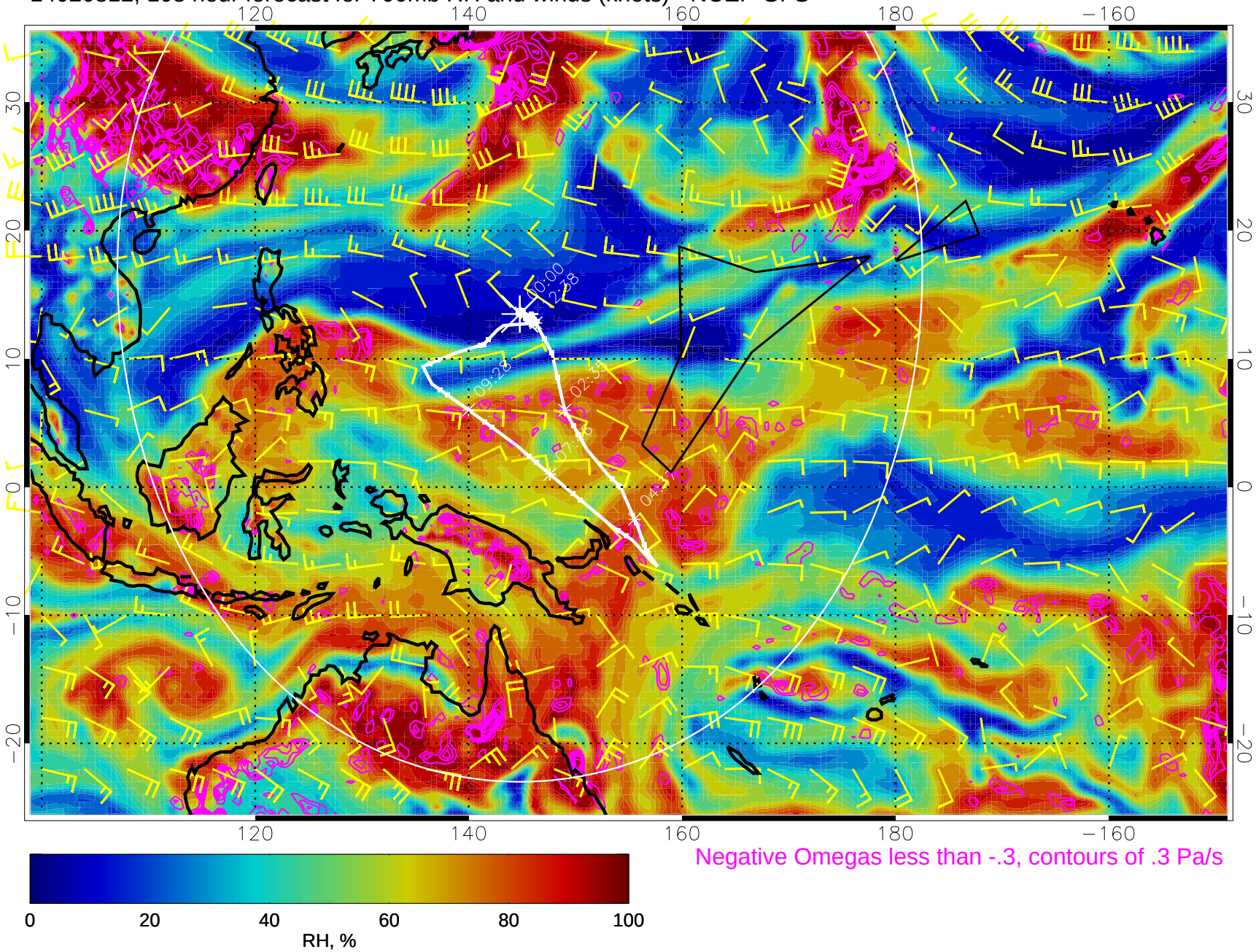





Negative Omegas less than -.3, contours of .3 Pa/s

Range ring of 4055 km -- 13 hours GH round trip

14020818, 114 hour forecast for 700mb RH and winds (knots) - NCEP GFS

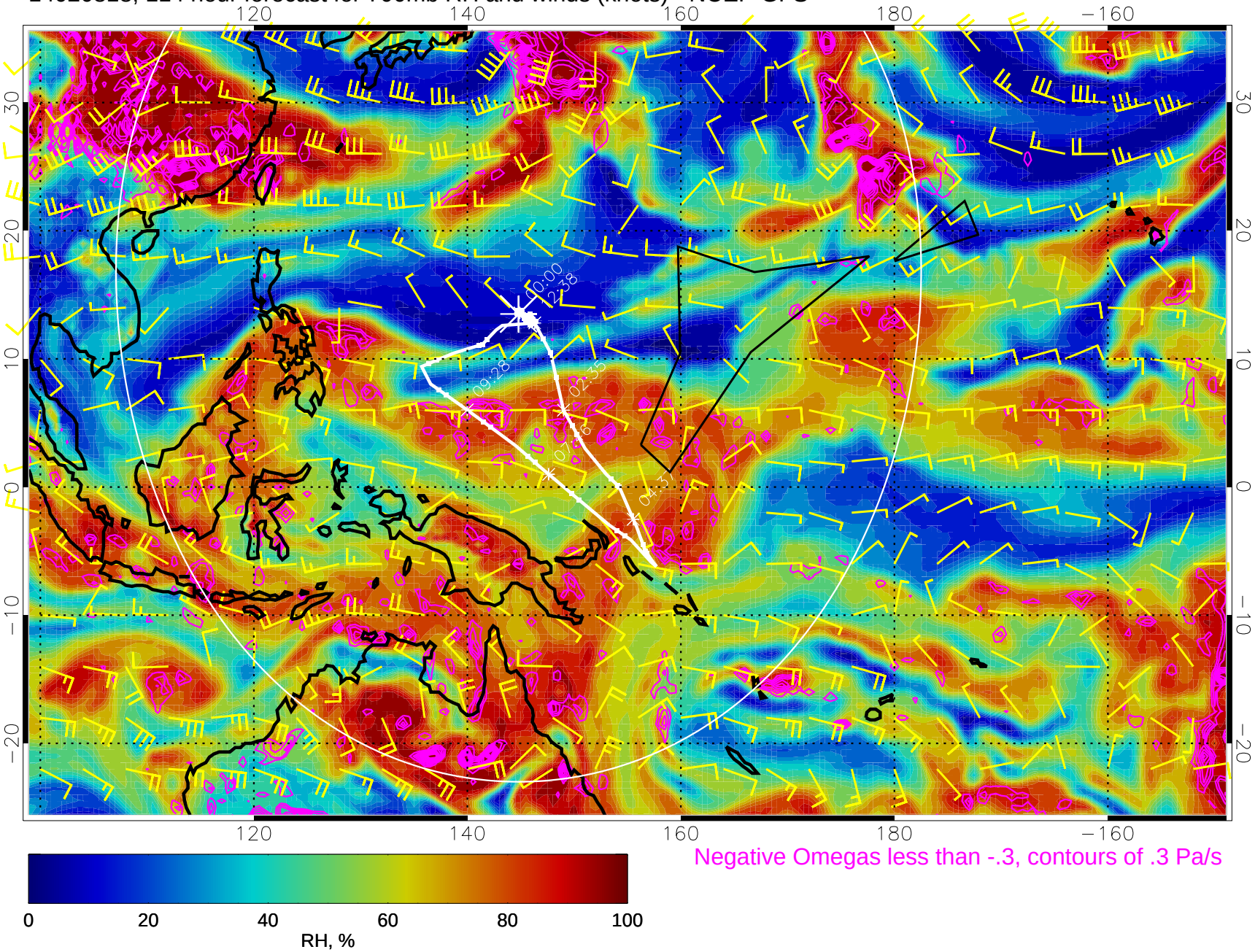





Negative Omegas less than -.3, contours of .3 Pa/s

Range ring of 4055 km -- 13 hours GH round trip

14020900, 120 hour forecast for 700mb RH and winds (knots) - NCEP GFS

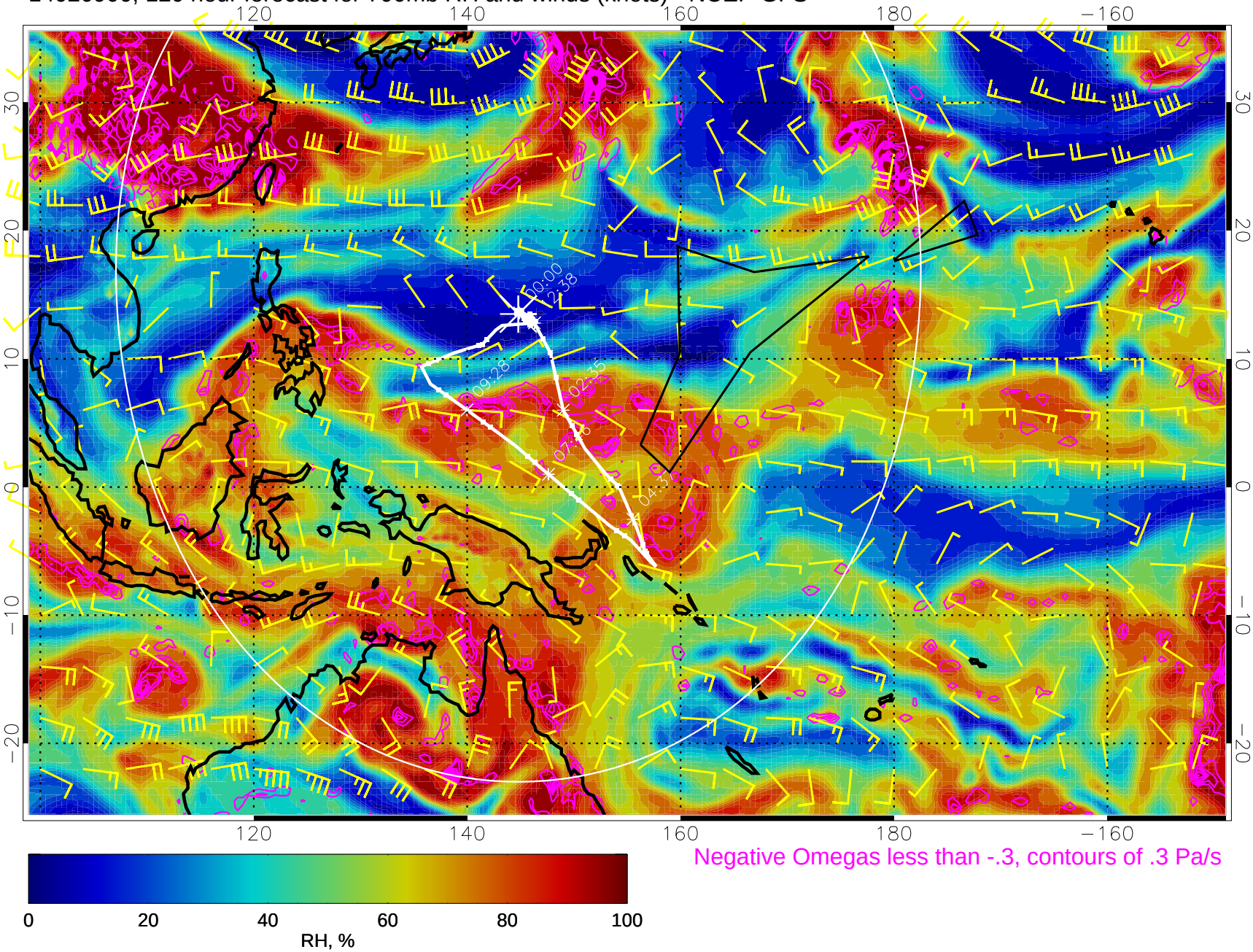





Negative Omegas less than -.3, contours of .3 Pa/s

Range ring of 4055 km -- 13 hours GH round trip