14020318, 6 hour forecast for 925mb RH, Z, and winds (knots) -- NCEP GFS

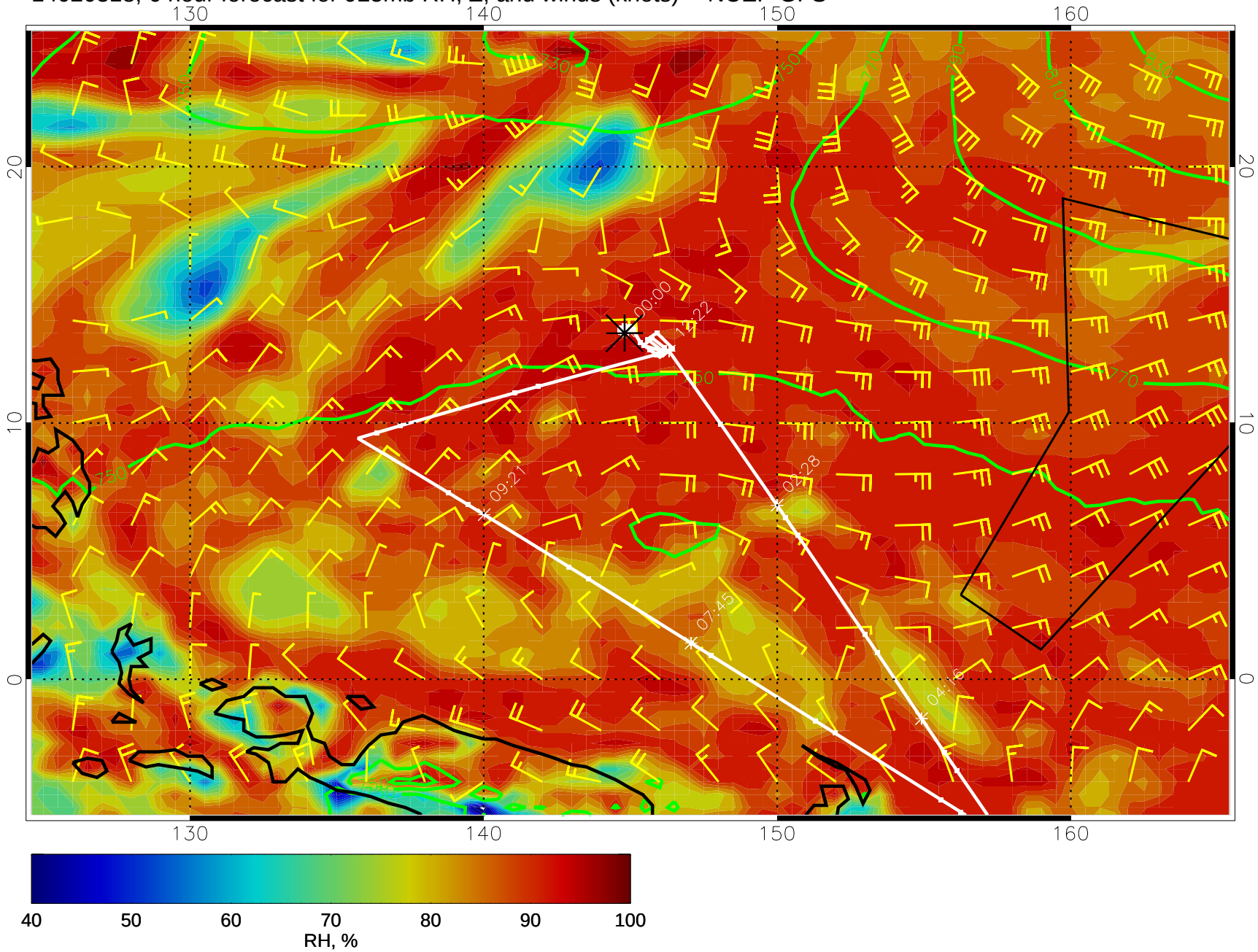

14020400, 12 hour forecast for 925mb RH, Z, and winds (knots) -- NCEP GFS

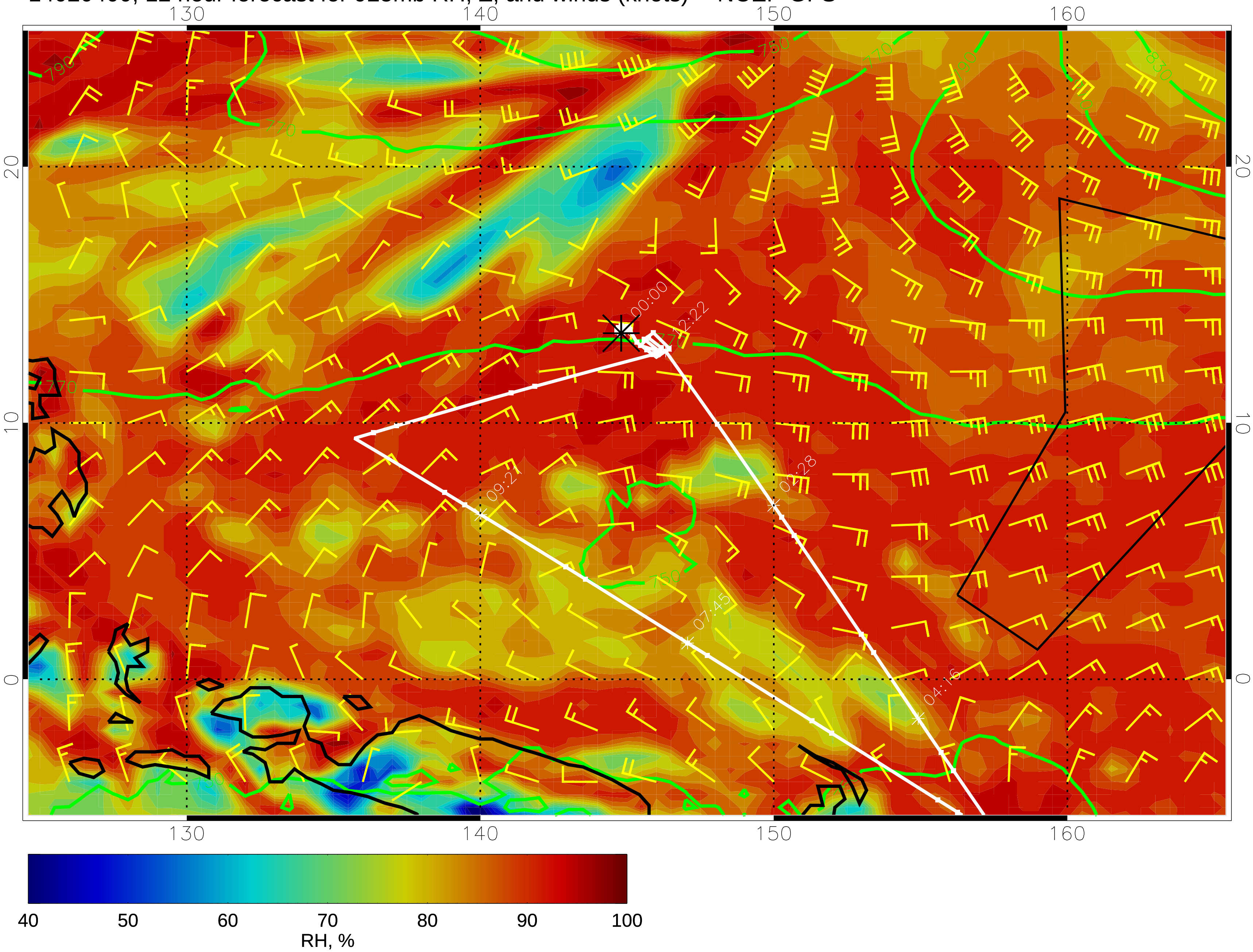

14020406, 18 hour forecast for 925mb RH, Z, and winds (knots) -- NCEP GFS

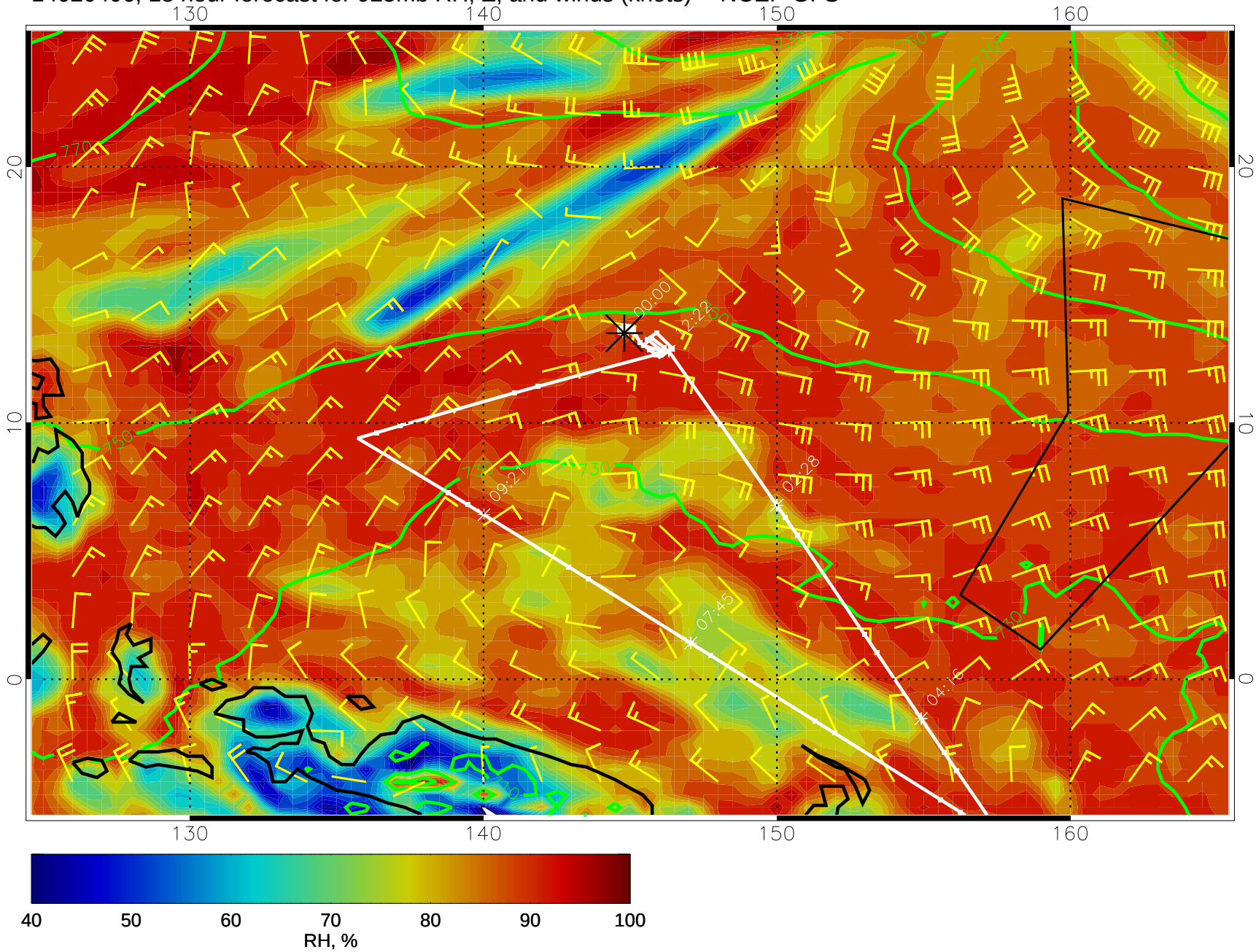

14020412, 24 hour forecast for 925mb RH, Z, and winds (knots) -- NCEP GFS

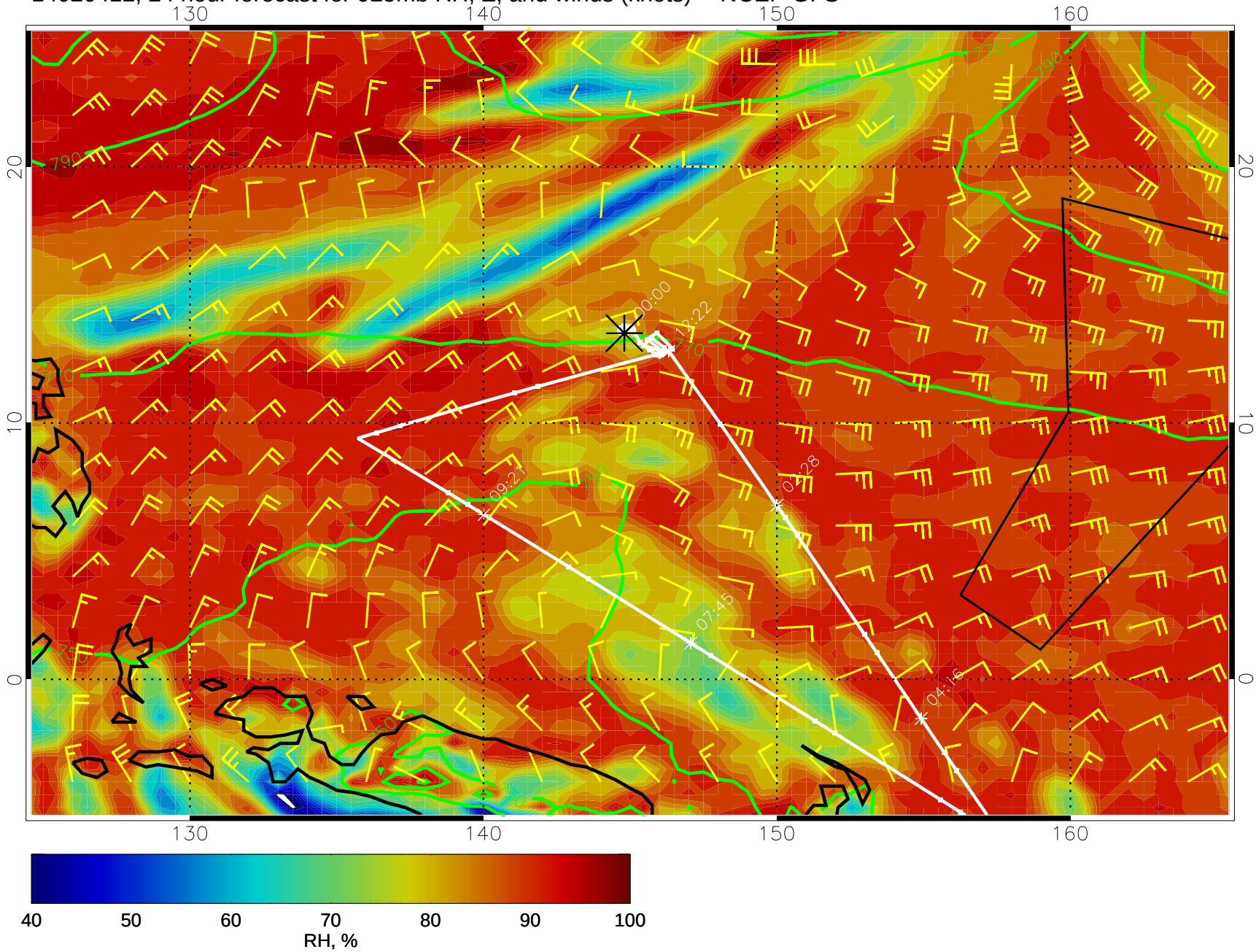

14020418, 30 hour forecast for 925mb RH, Z, and winds (knots) -- NCEP GFS

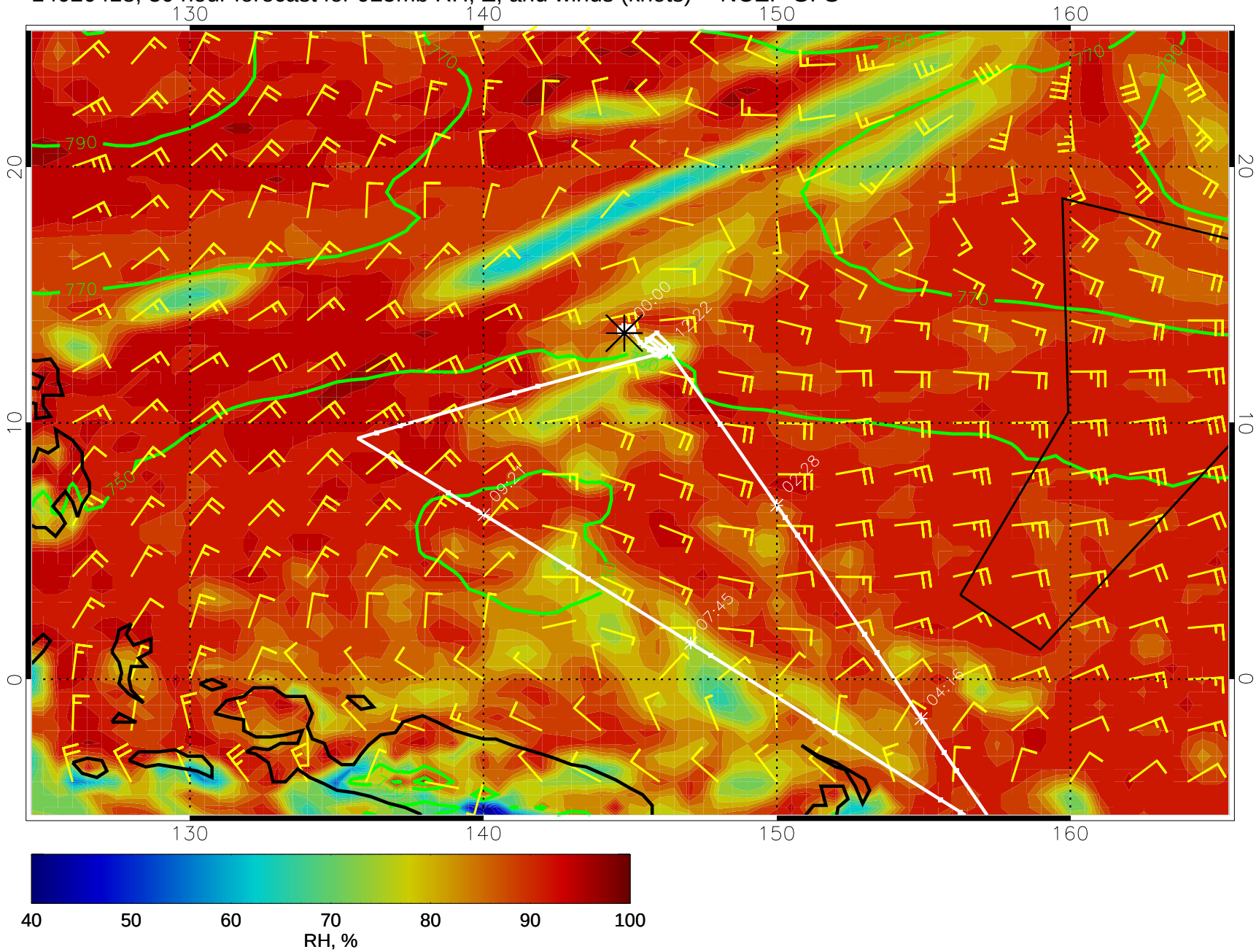

14020500, 36 hour forecast for 925mb RH, Z, and winds (knots) -- NCEP GFS

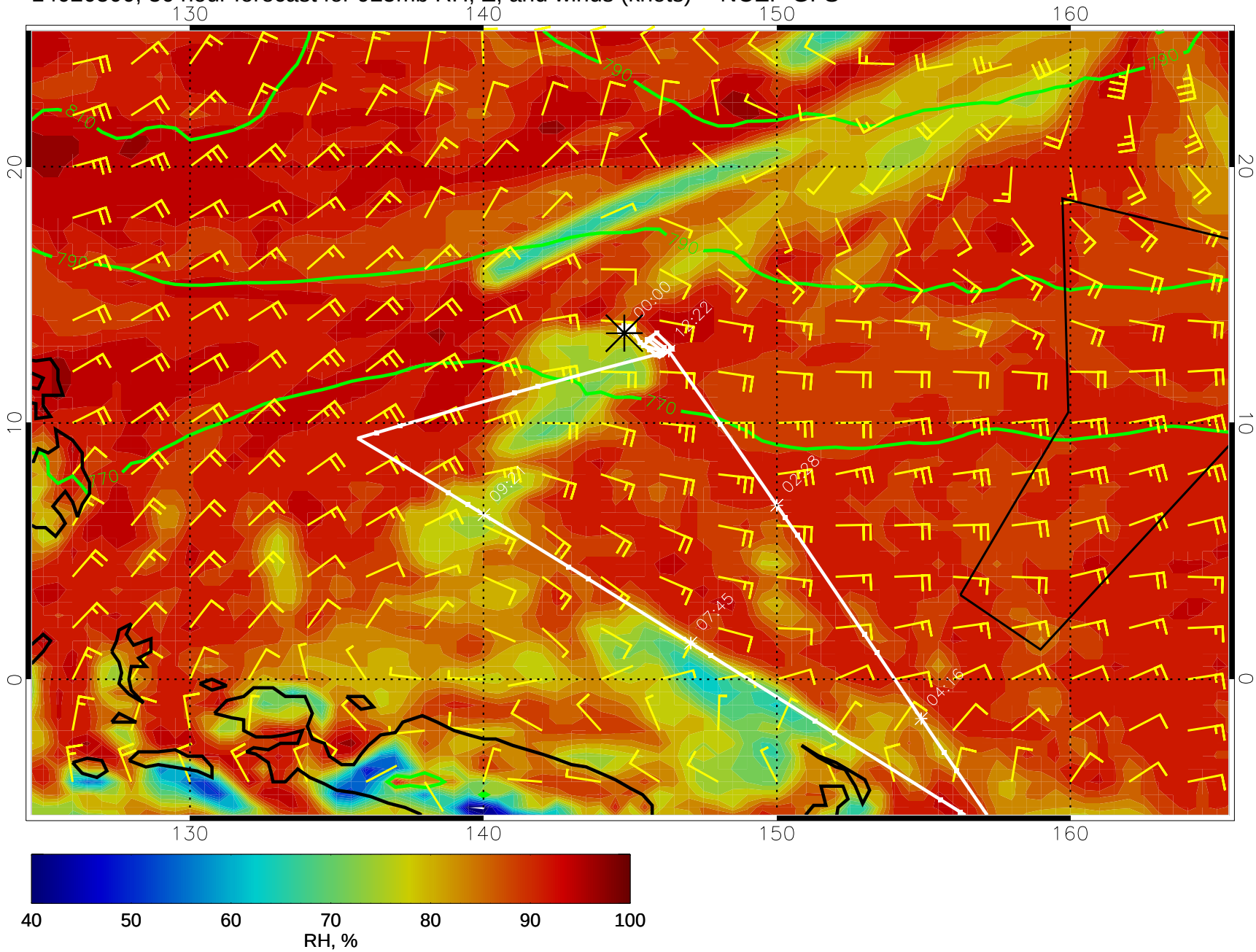

14020506, 42 hour forecast for 925mb RH, Z, and winds (knots) -- NCEP GFS

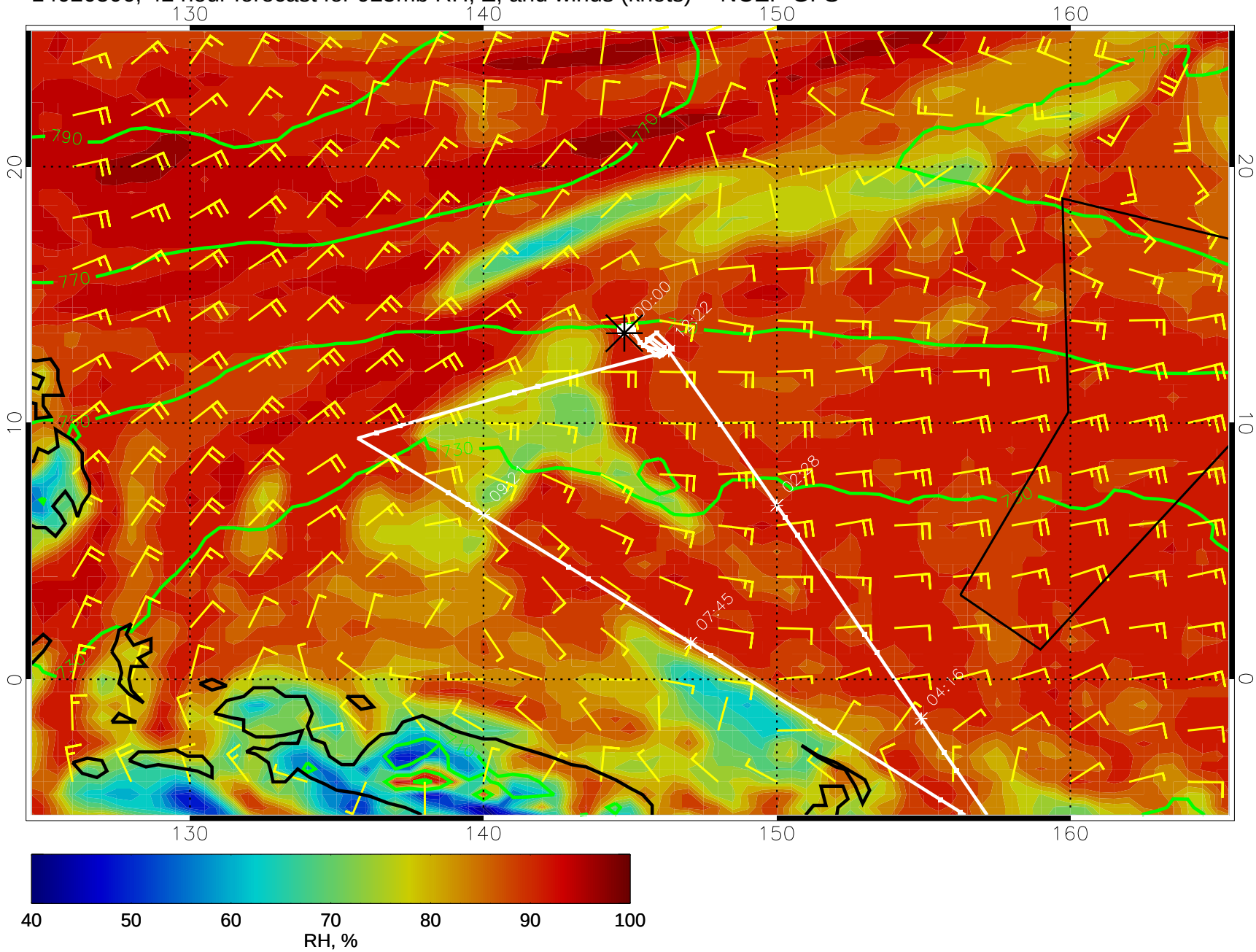

14020512, 48 hour forecast for 925mb RH, Z, and winds (knots) -- NCEP GFS

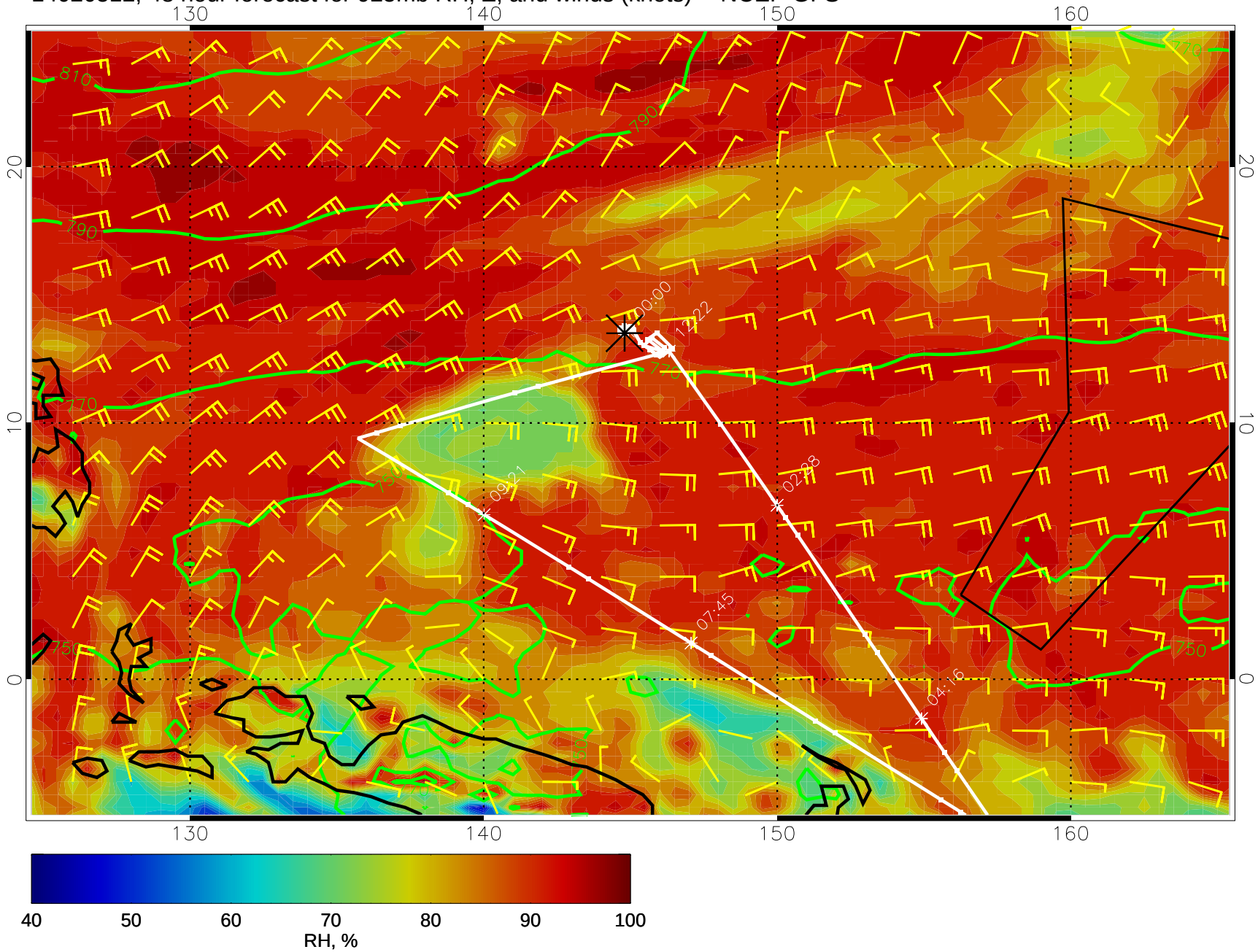

14020518, 54 hour forecast for 925mb RH, Z, and winds (knots) -- NCEP GFS

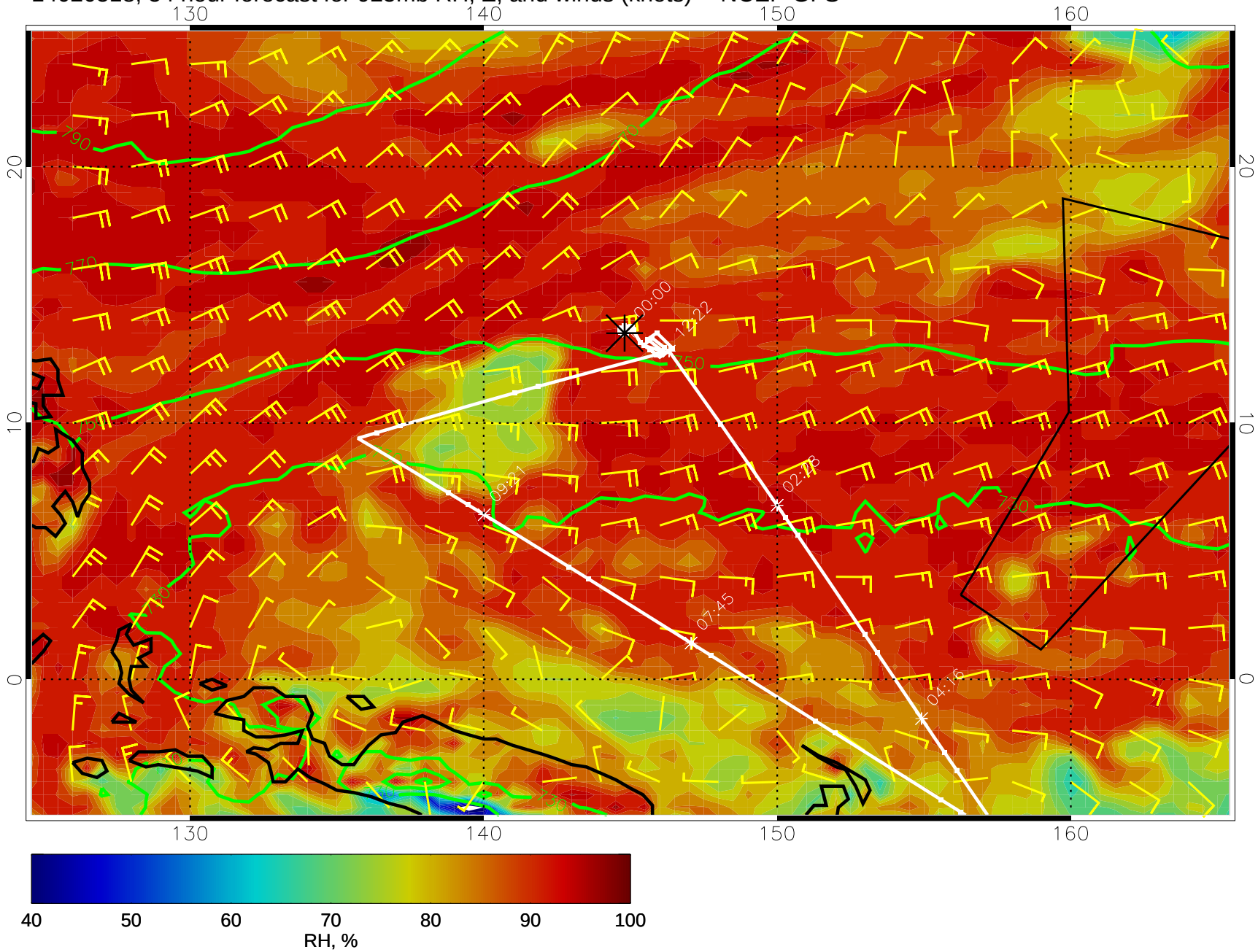

14020600, 60 hour forecast for 925mb RH, Z, and winds (knots) -- NCEP GFS

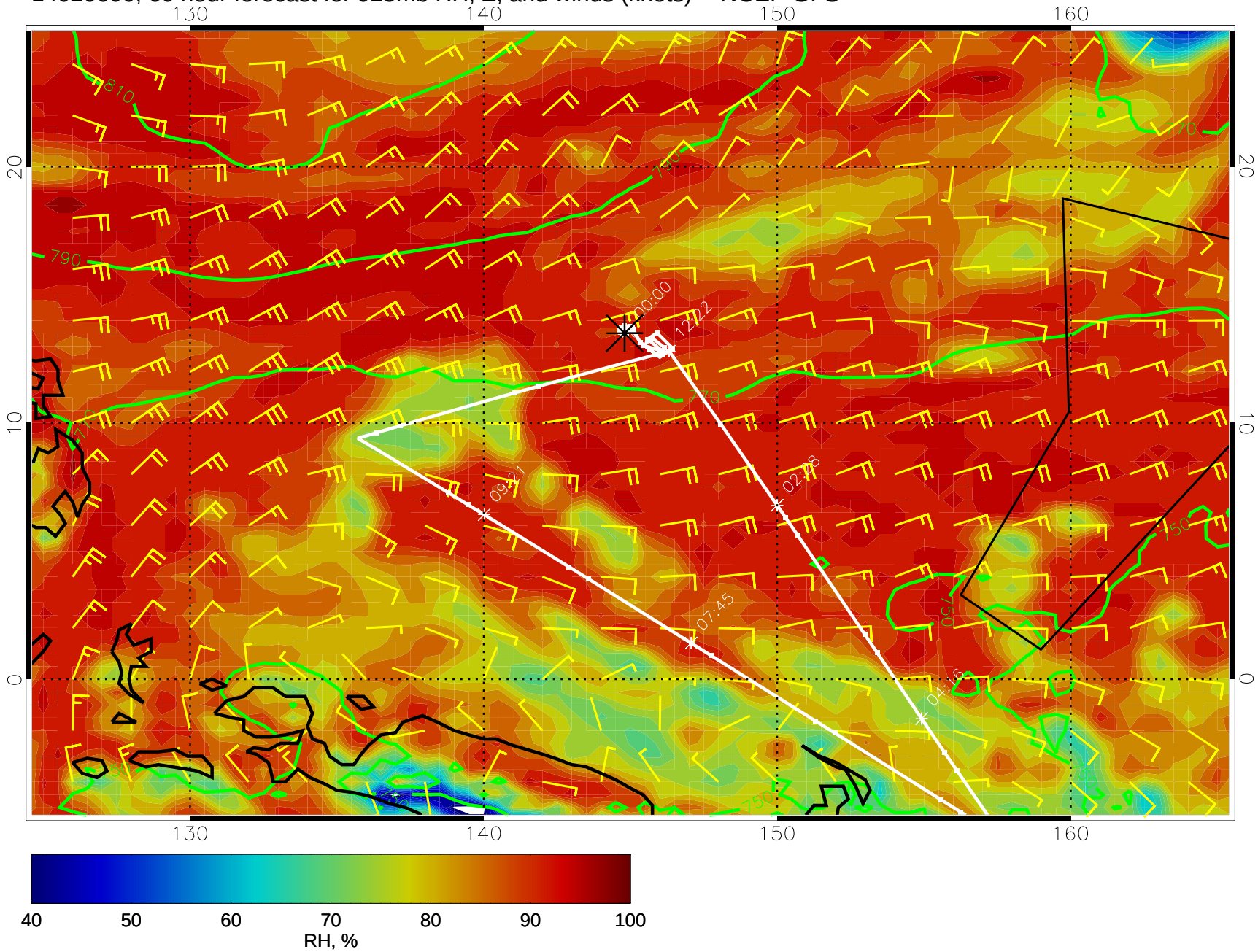

14020606, 66 hour forecast for 925mb RH, Z, and winds (knots) -- NCEP GFS

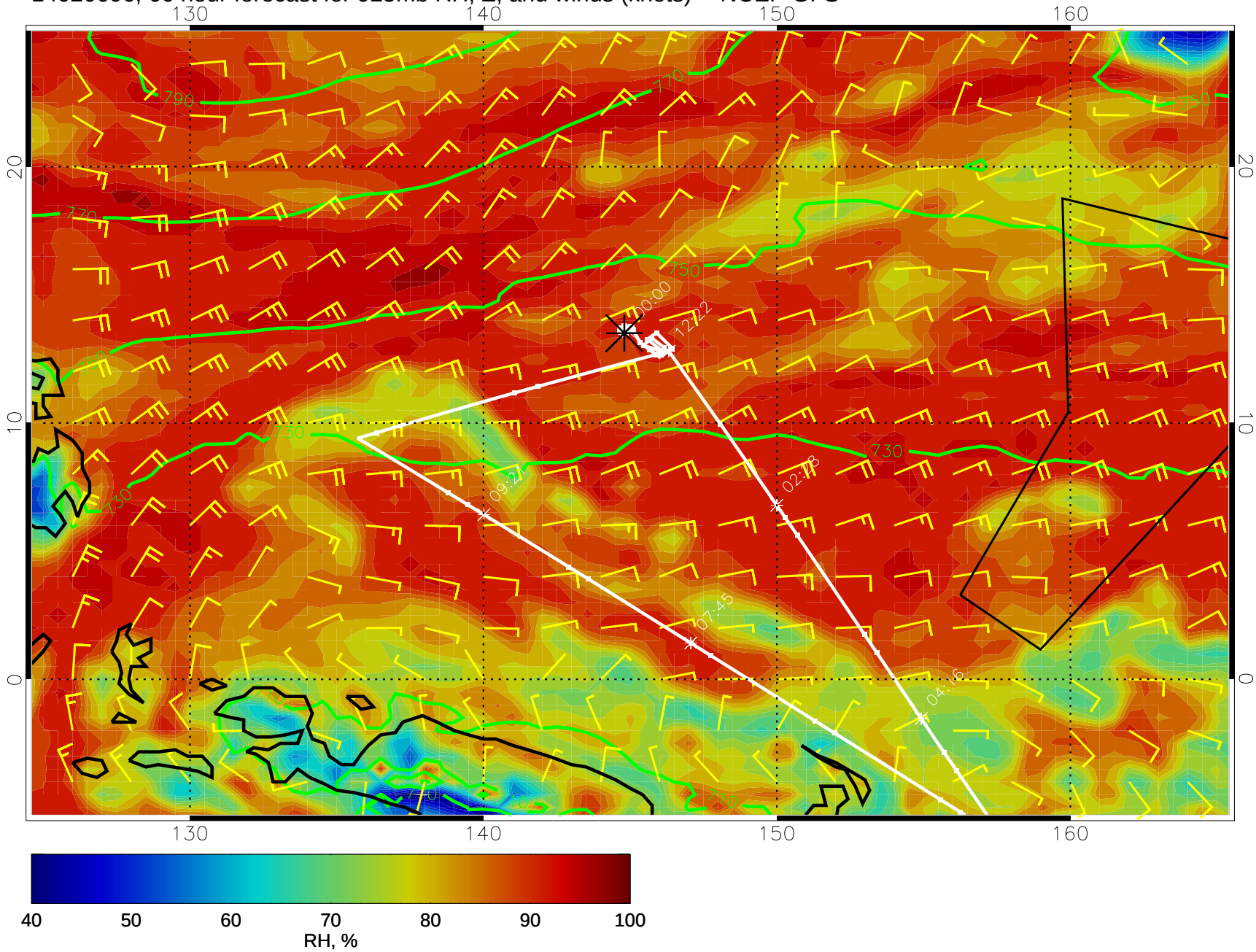

14020612, 72 hour forecast for 925mb RH, Z, and winds (knots) -- NCEP GFS

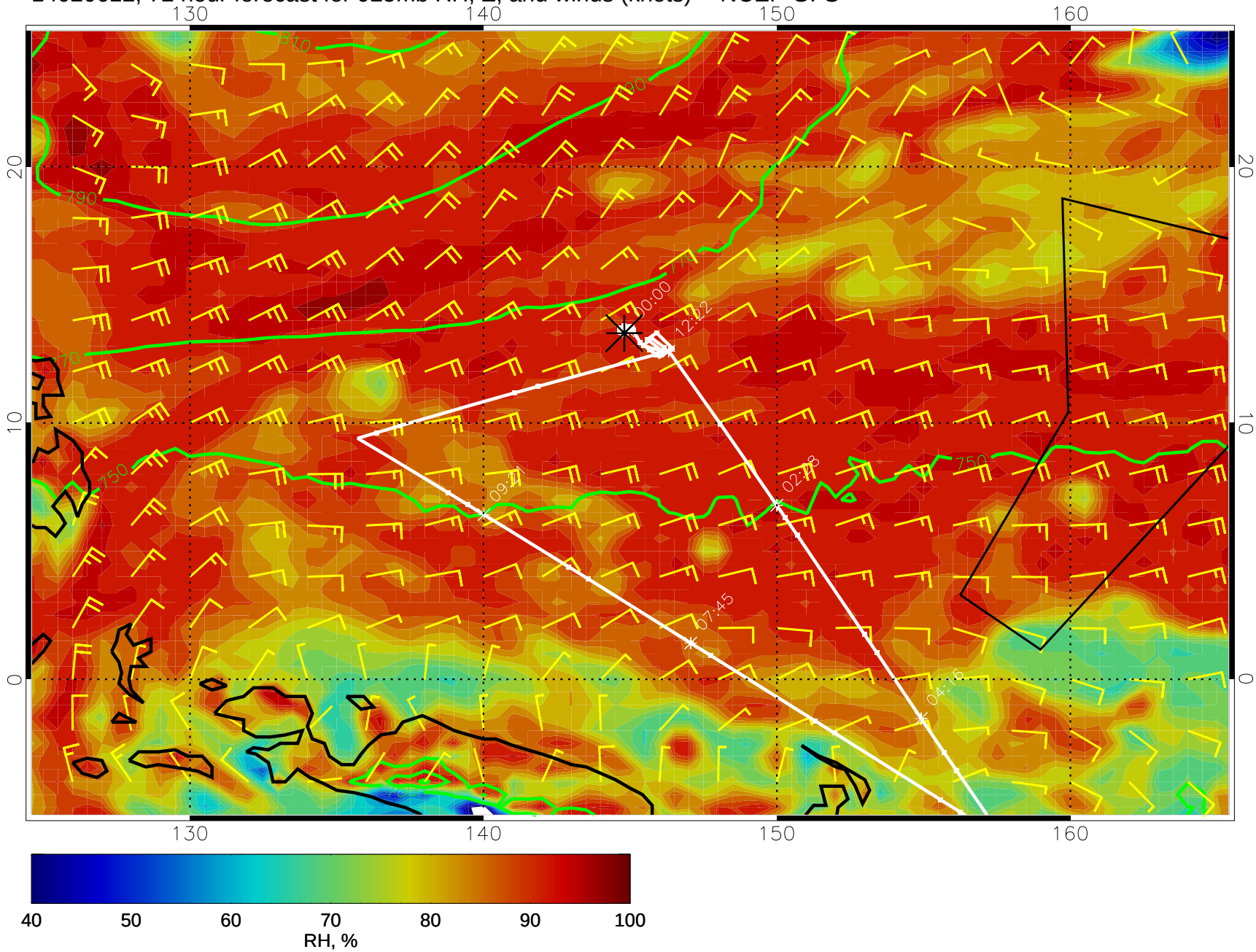

14020618, 78 hour forecast for 925mb RH, Z, and winds (knots) -- NCEP GFS

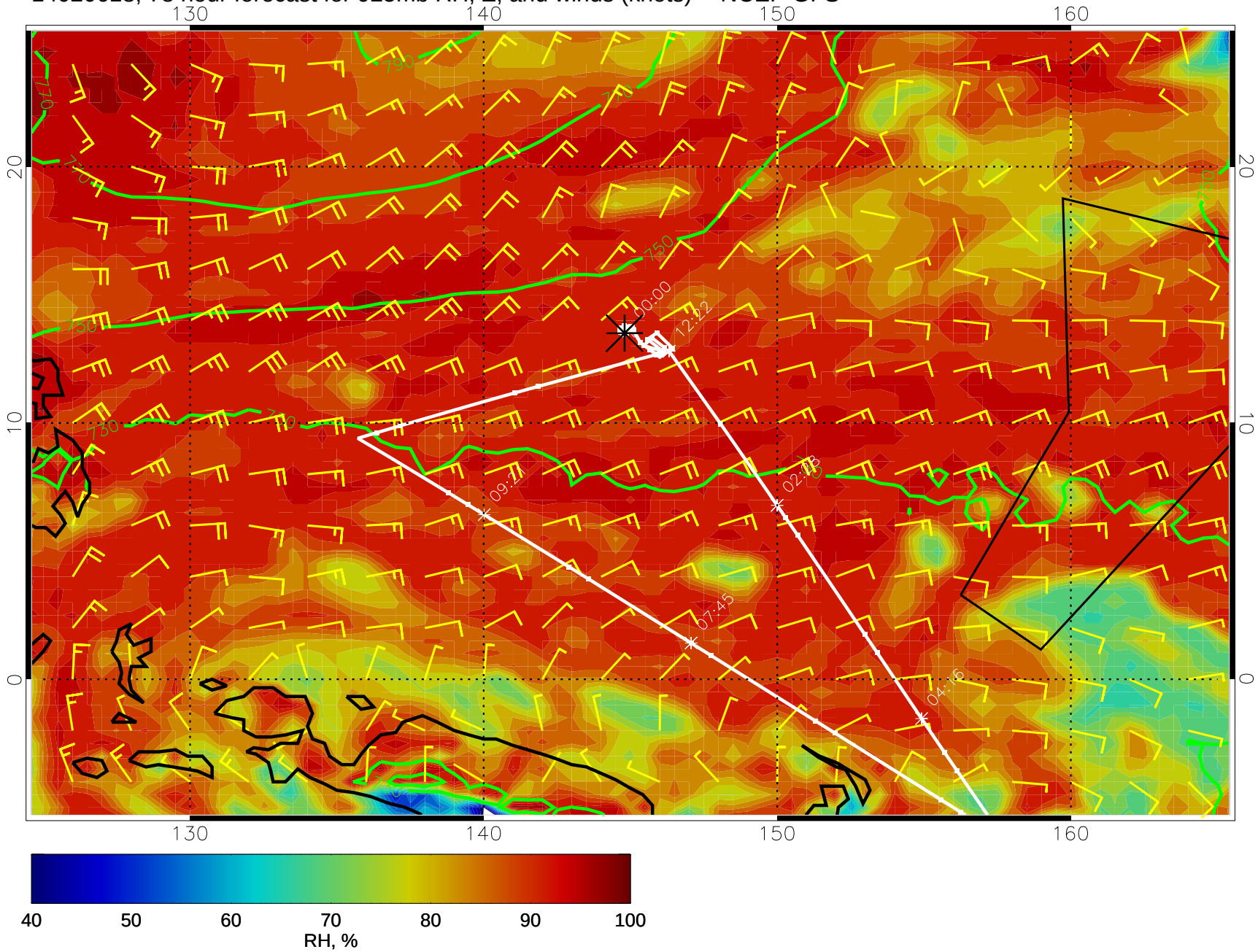

14020700, 84 hour forecast for 925mb RH, Z, and winds (knots) -- NCEP GFS

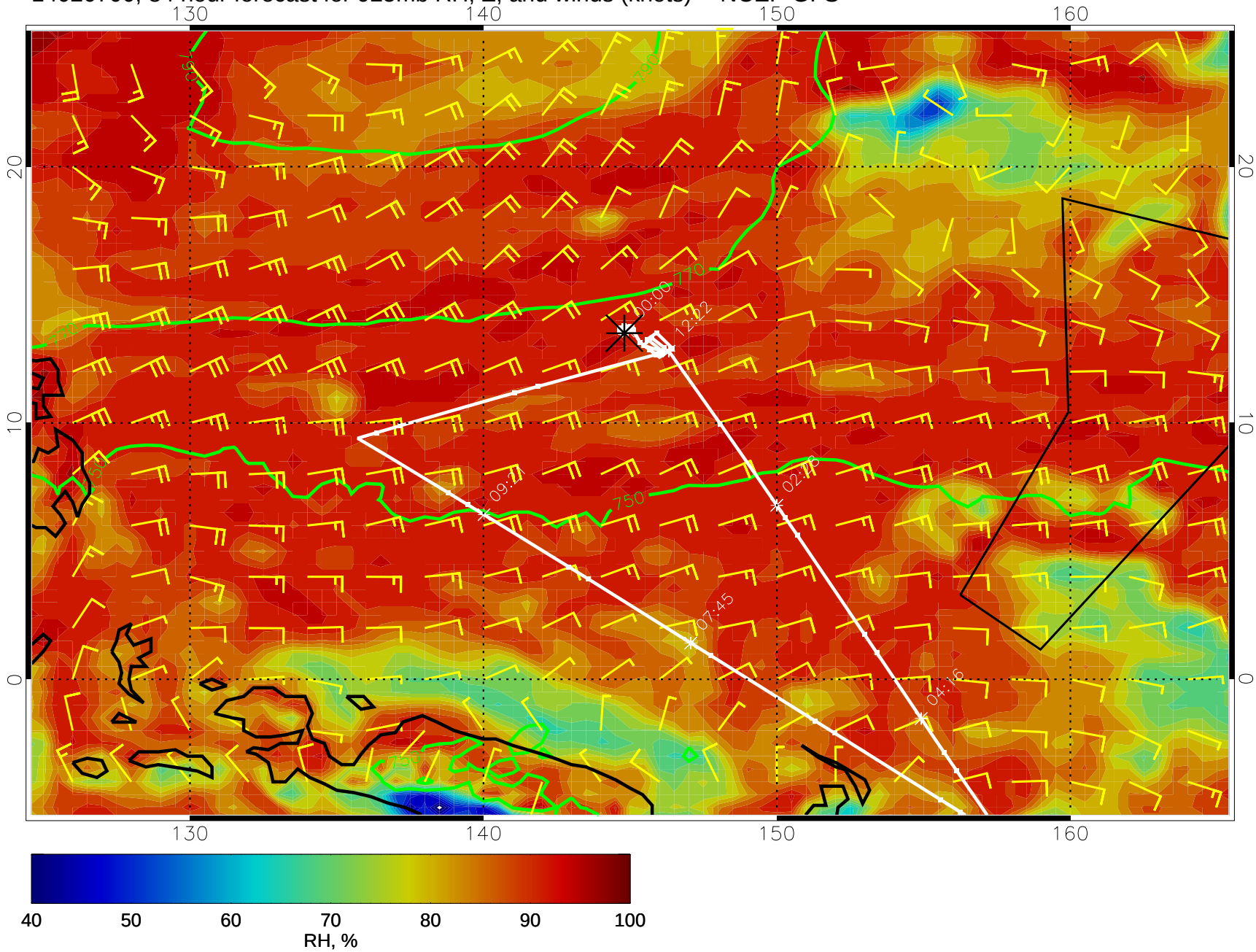

14020706, 90 hour forecast for 925mb RH, Z, and winds (knots) -- NCEP GFS

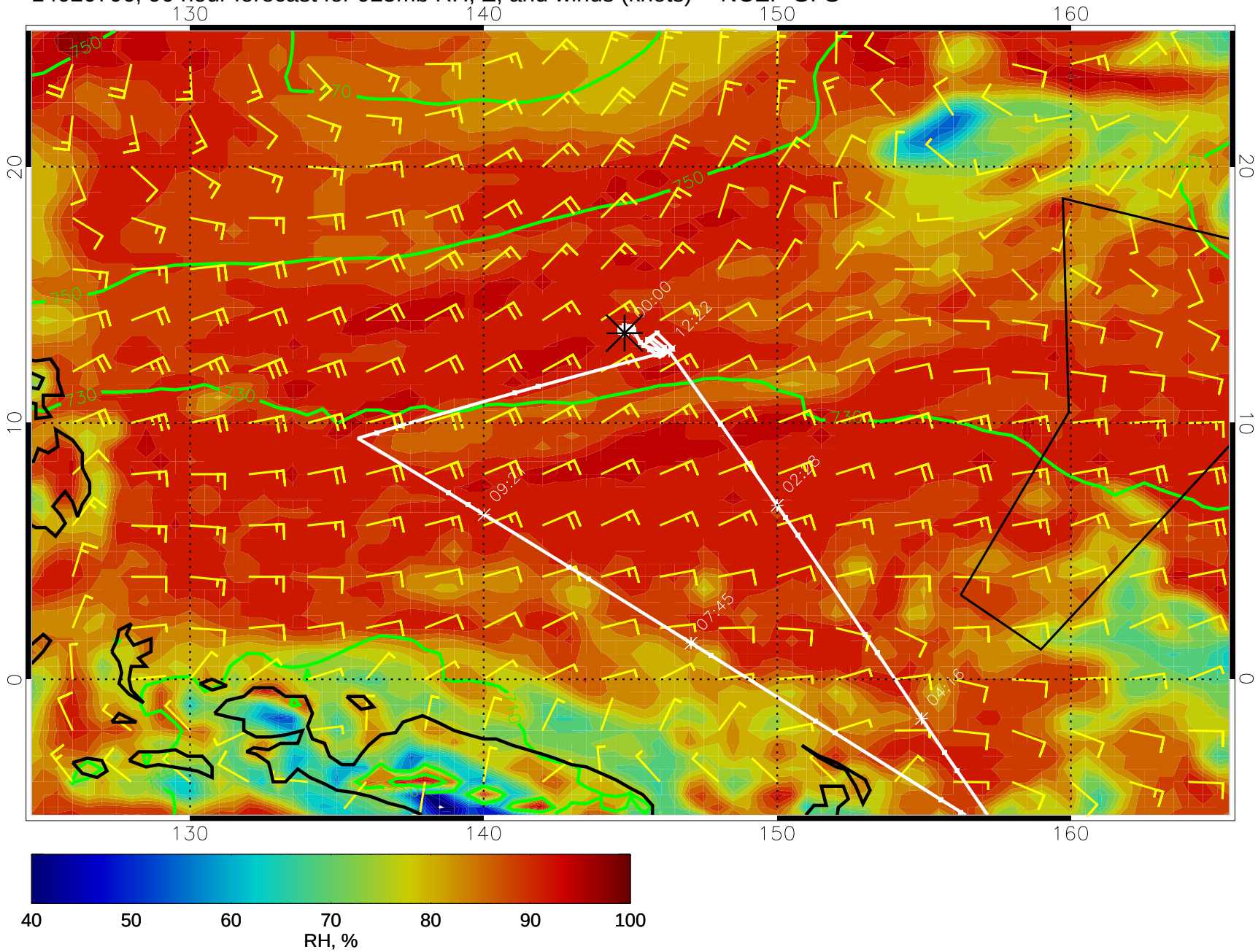

14020712, 96 hour forecast for 925mb RH, Z, and winds (knots) -- NCEP GFS

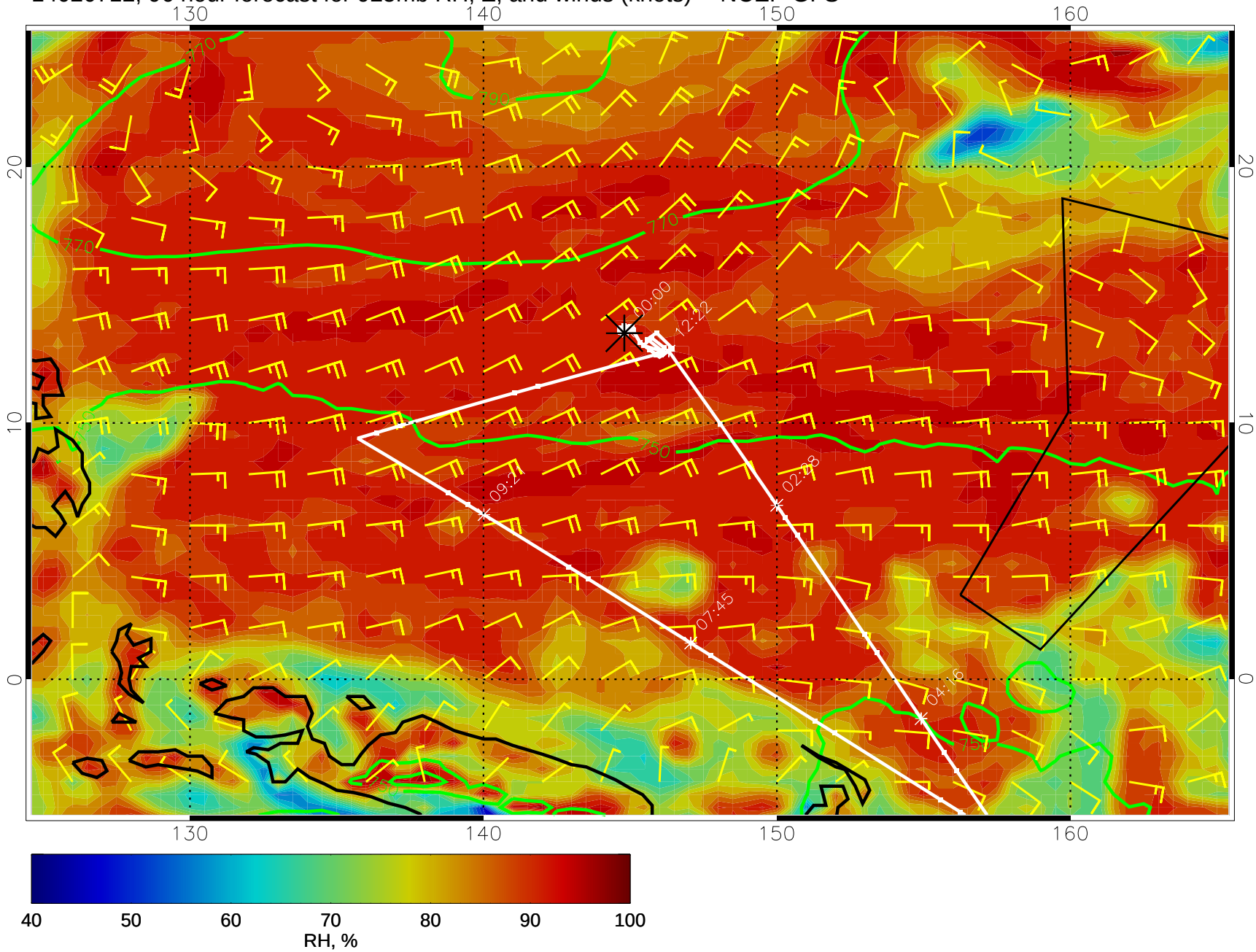

14020718, 102 hour forecast for 925mb RH, Z, and winds (knots) -- NCEP GFS

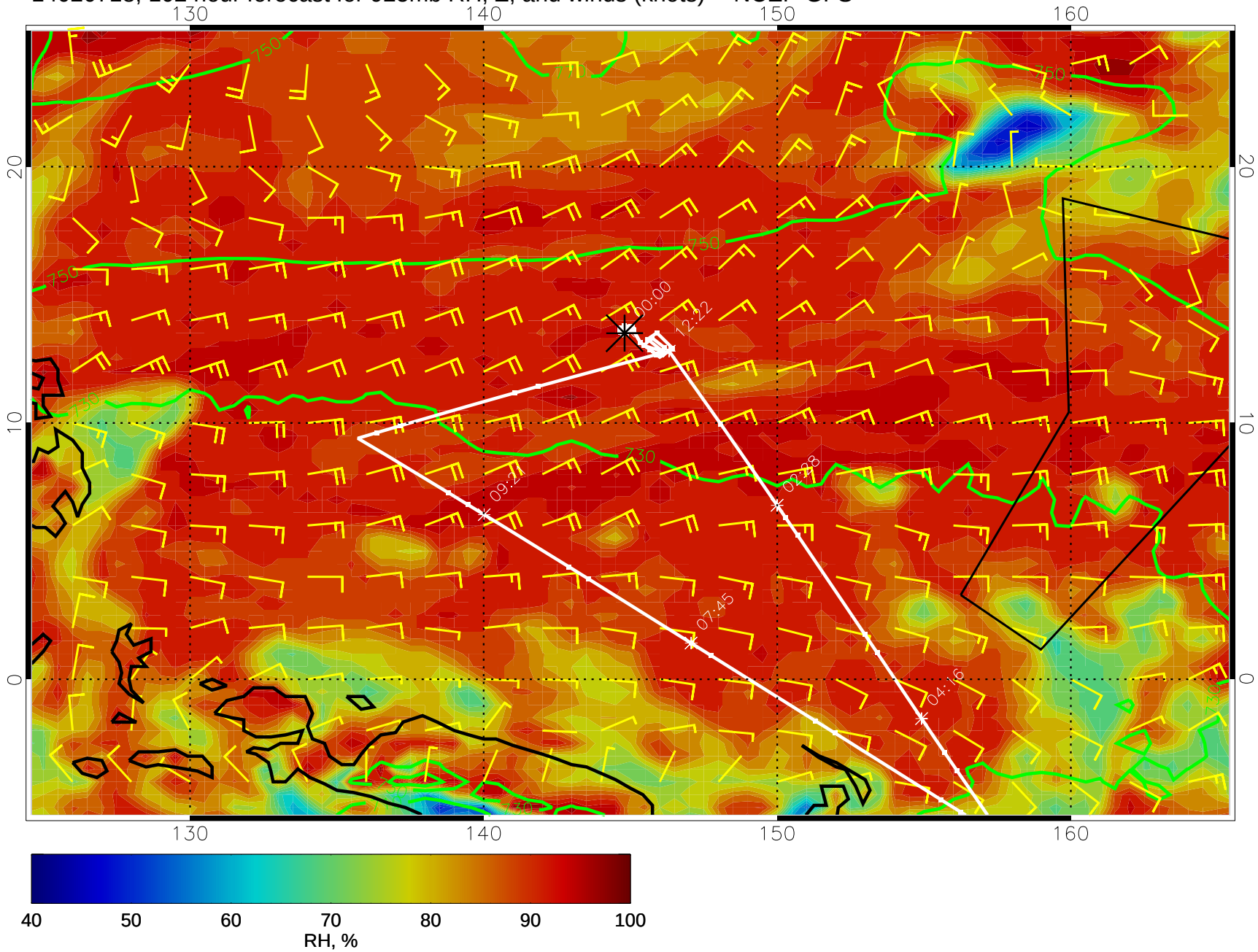

14020800, 108 hour forecast for 925mb RH, Z, and winds (knots) -- NCEP GFS

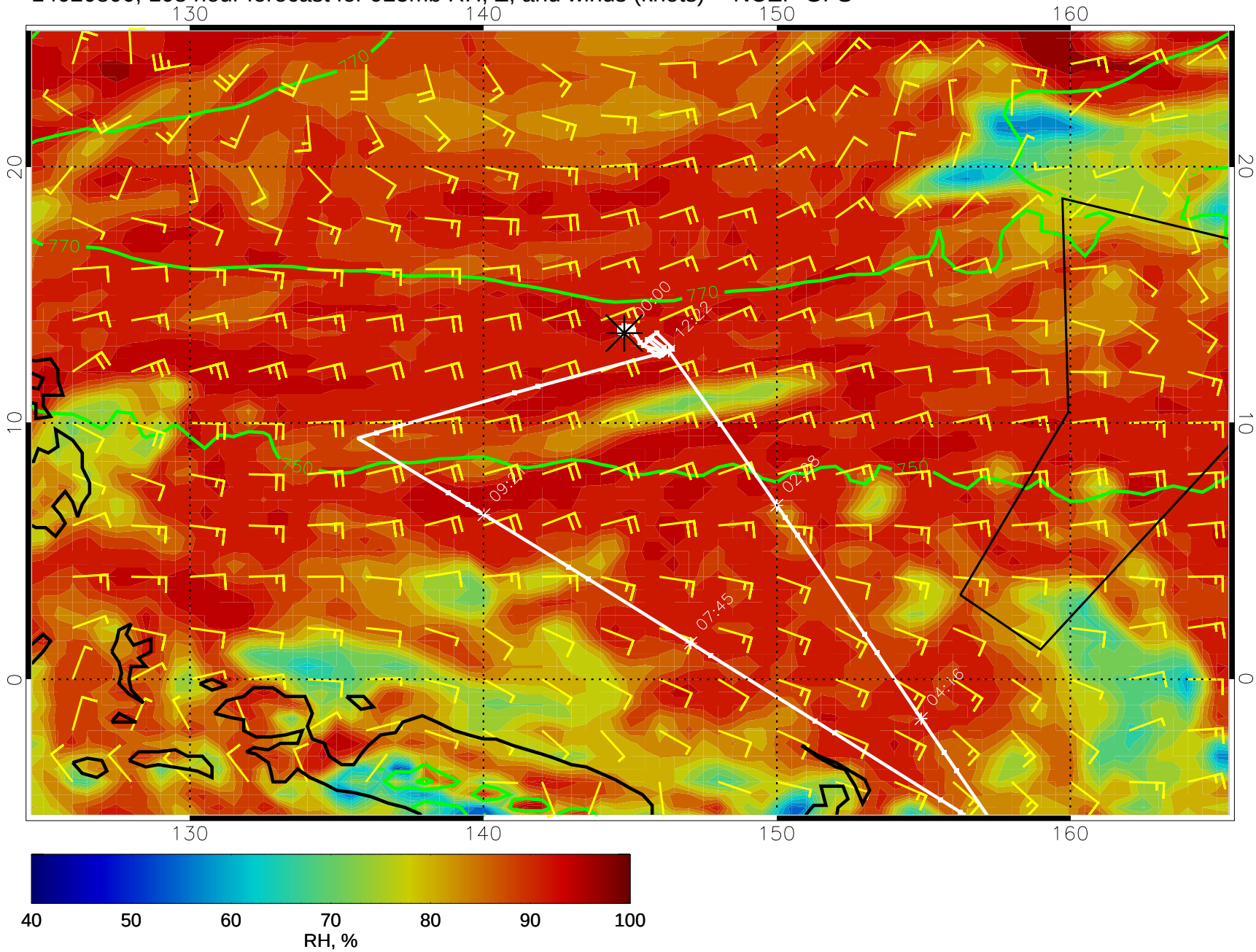

14020806, 114 hour forecast for 925mb RH, Z, and winds (knots) -- NCEP GFS

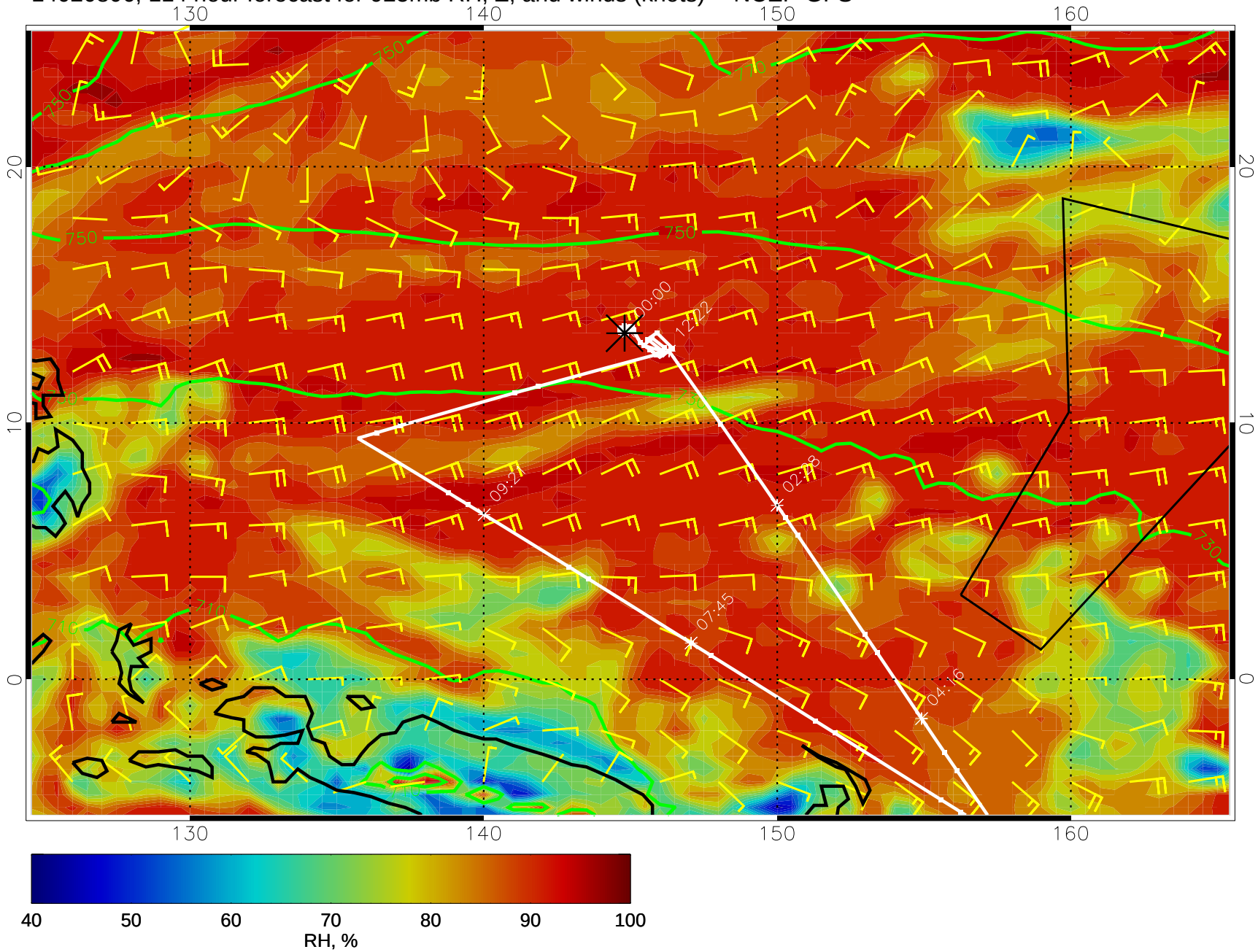
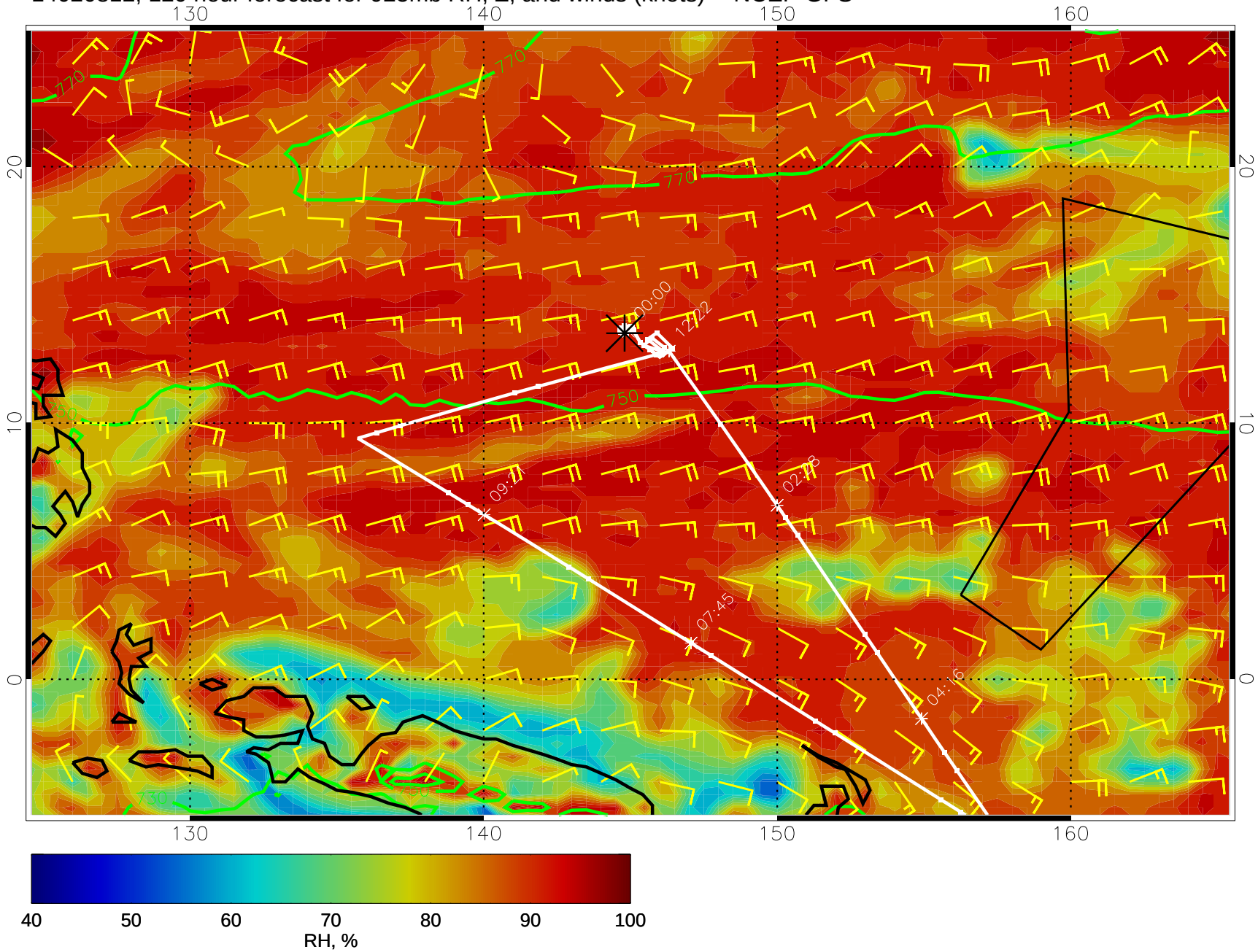
14020812, 120 hour forecast for 925mb RH, Z, and winds (knots) -- NCEP GFS