14020318, 6 hour forecast for 850mb winds (knots) and Low Cloud Frequency -- NCEP GFS

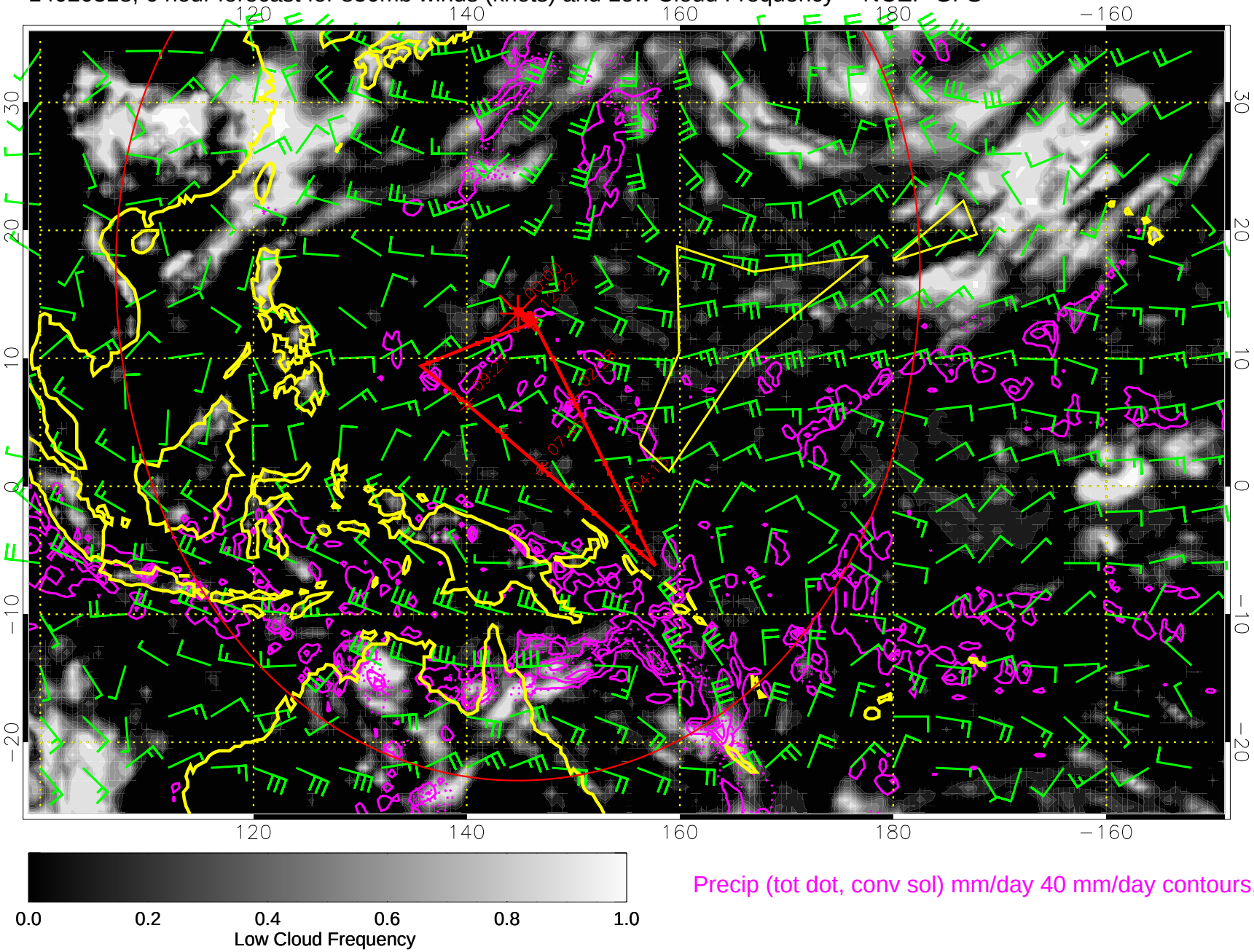

Precip (tot dot, conv sol) mm/day 40 mm/day contours, min 20

Range ring of 4055 km -- 13 hours GH round trip

14020400, 12 hour forecast for 850mb winds (knots) and Low Cloud Frequency -- NCEP GFS

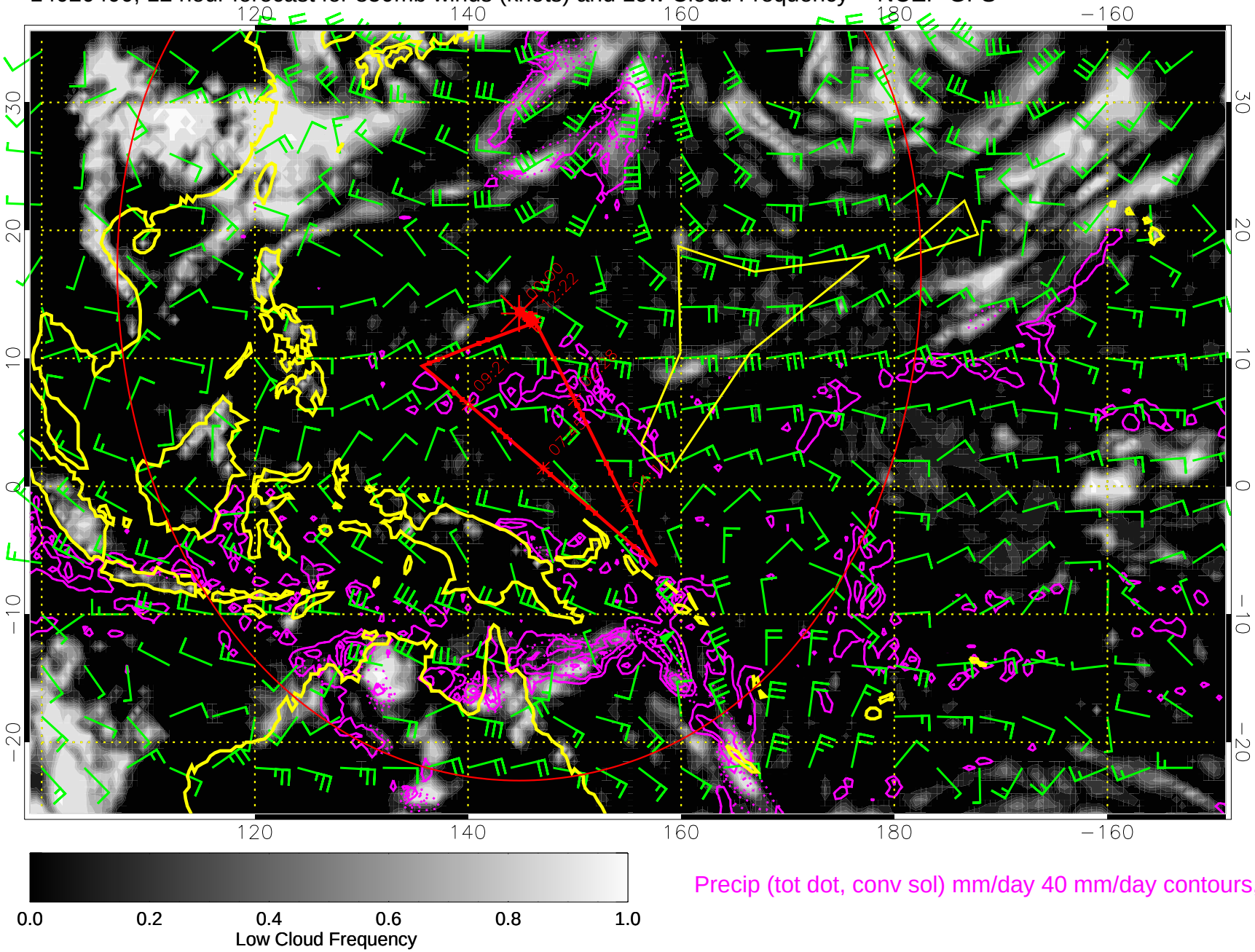

Precip (tot dot, conv sol) mm/day 40 mm/day contours, min 20

Range ring of 4055 km -- 13 hours GH round trip

14020406, 18 hour forecast for 850mb winds (knots) and Low Cloud Frequency -- NCEP GFS

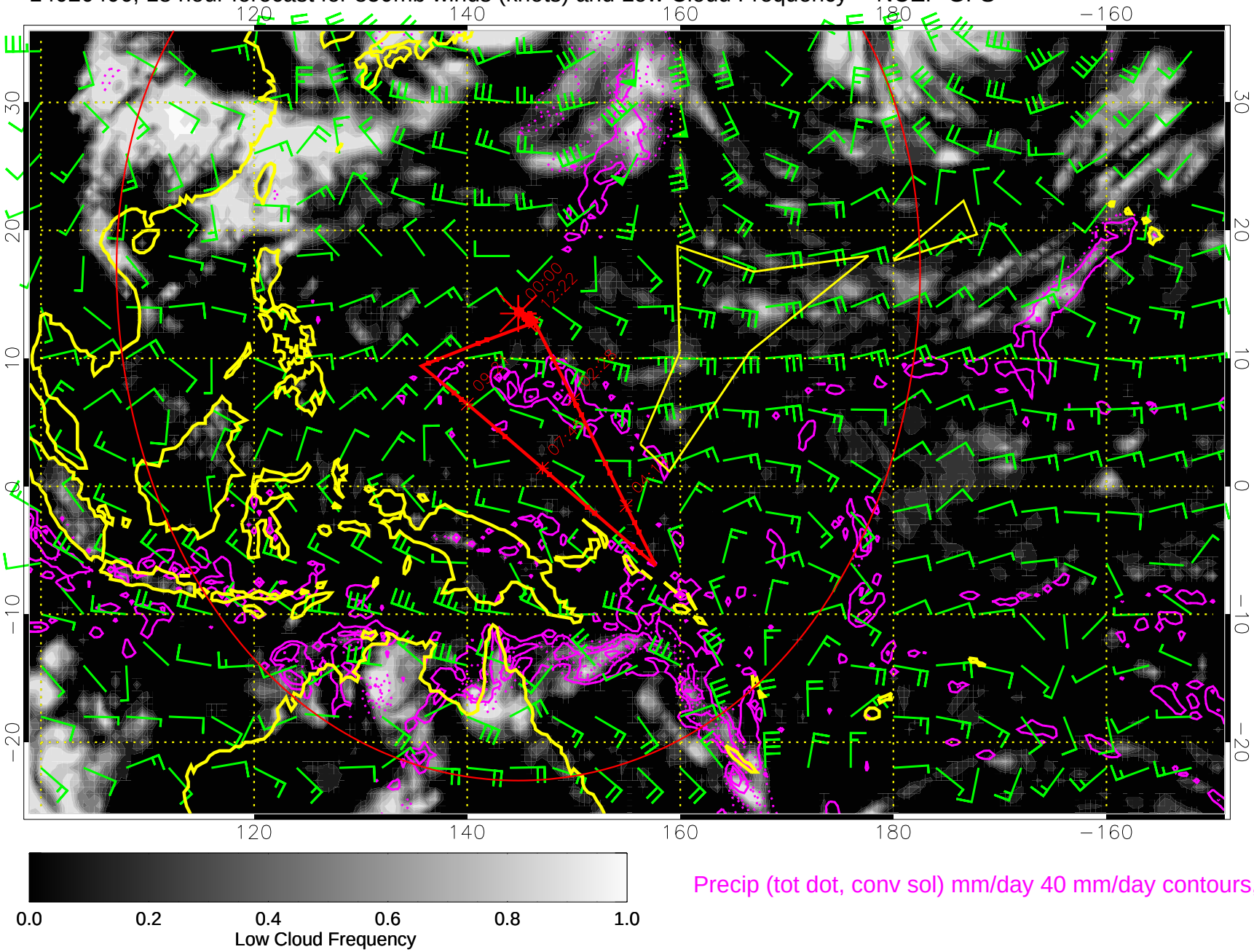

Precip (tot dot, conv sol) mm/day 40 mm/day contours, min 20

Range ring of 4055 km -- 13 hours GH round trip

14020412, 24 hour forecast for 850mb winds (knots) and Low Cloud Frequency -- NCEP GFS

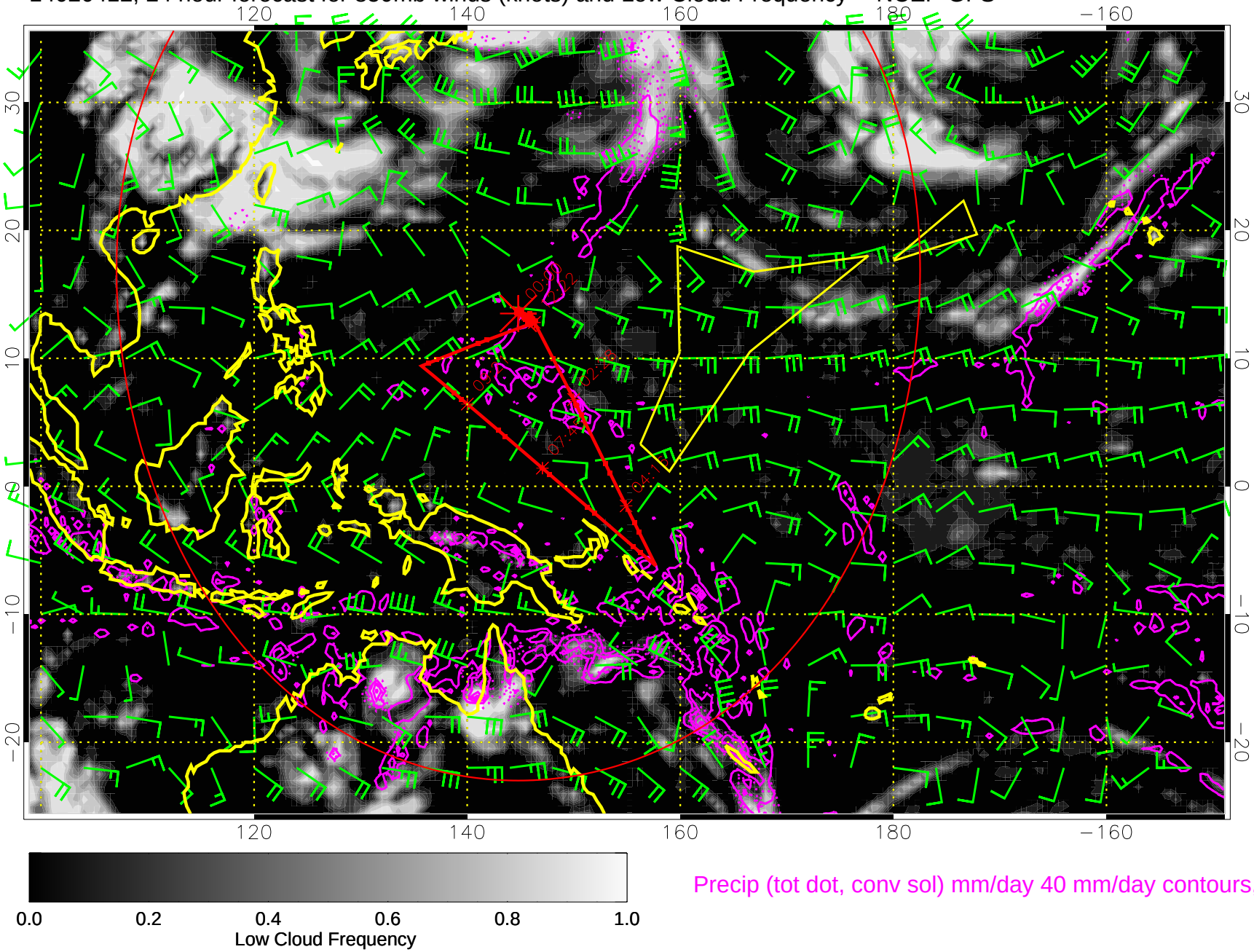

Precip (tot dot, conv sol) mm/day 40 mm/day contours, min 20

Range ring of 4055 km -- 13 hours GH round trip

14020418, 30 hour forecast for 850mb winds (knots) and Low Cloud Frequency -- NCEP GFS

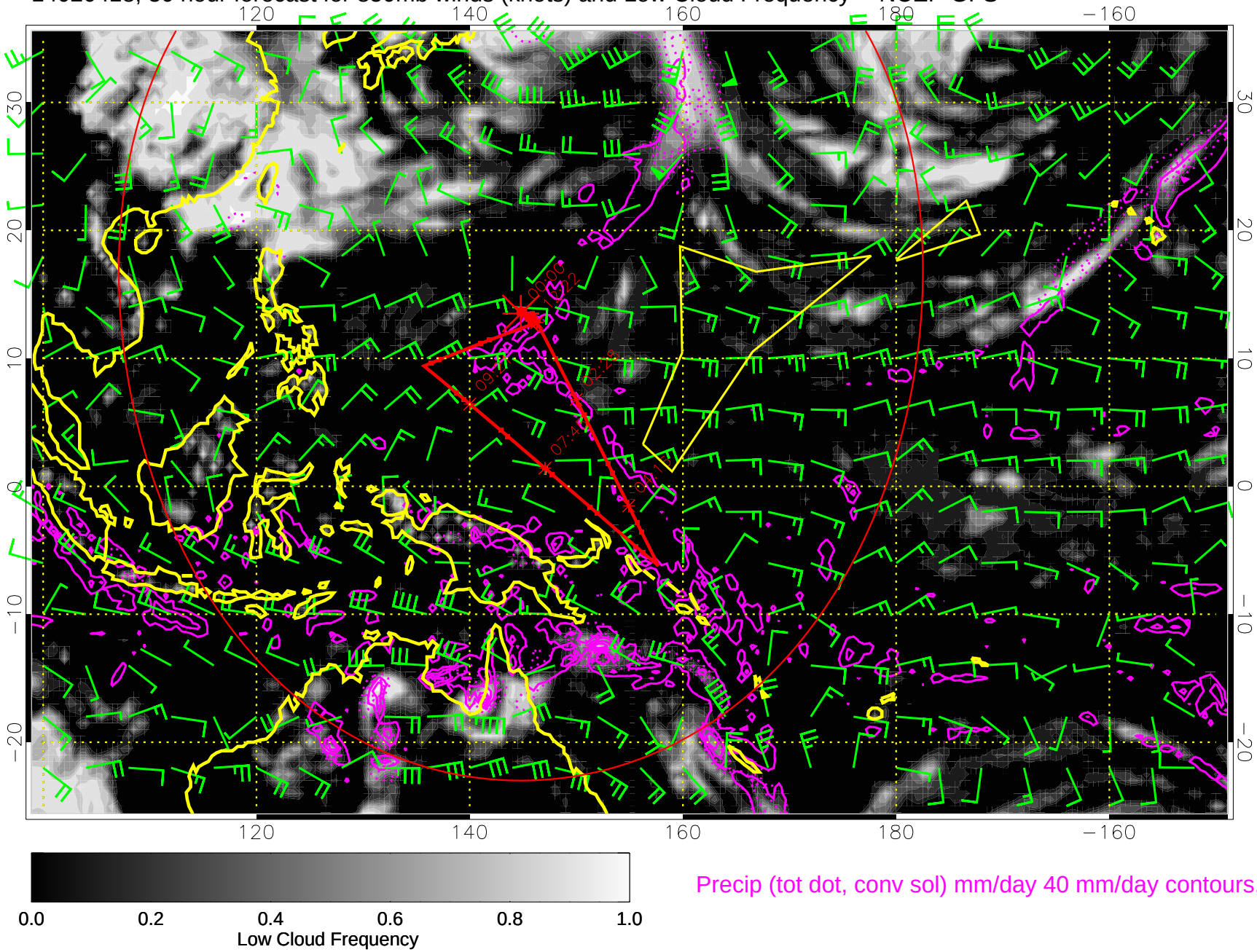

Precip (tot dot, conv sol) mm/day 40 mm/day contours, min 20

Range ring of 4055 km -- 13 hours GH round trip

14020500, 36 hour forecast for 850mb winds (knots) and Low Cloud Frequency -- NCEP GFS

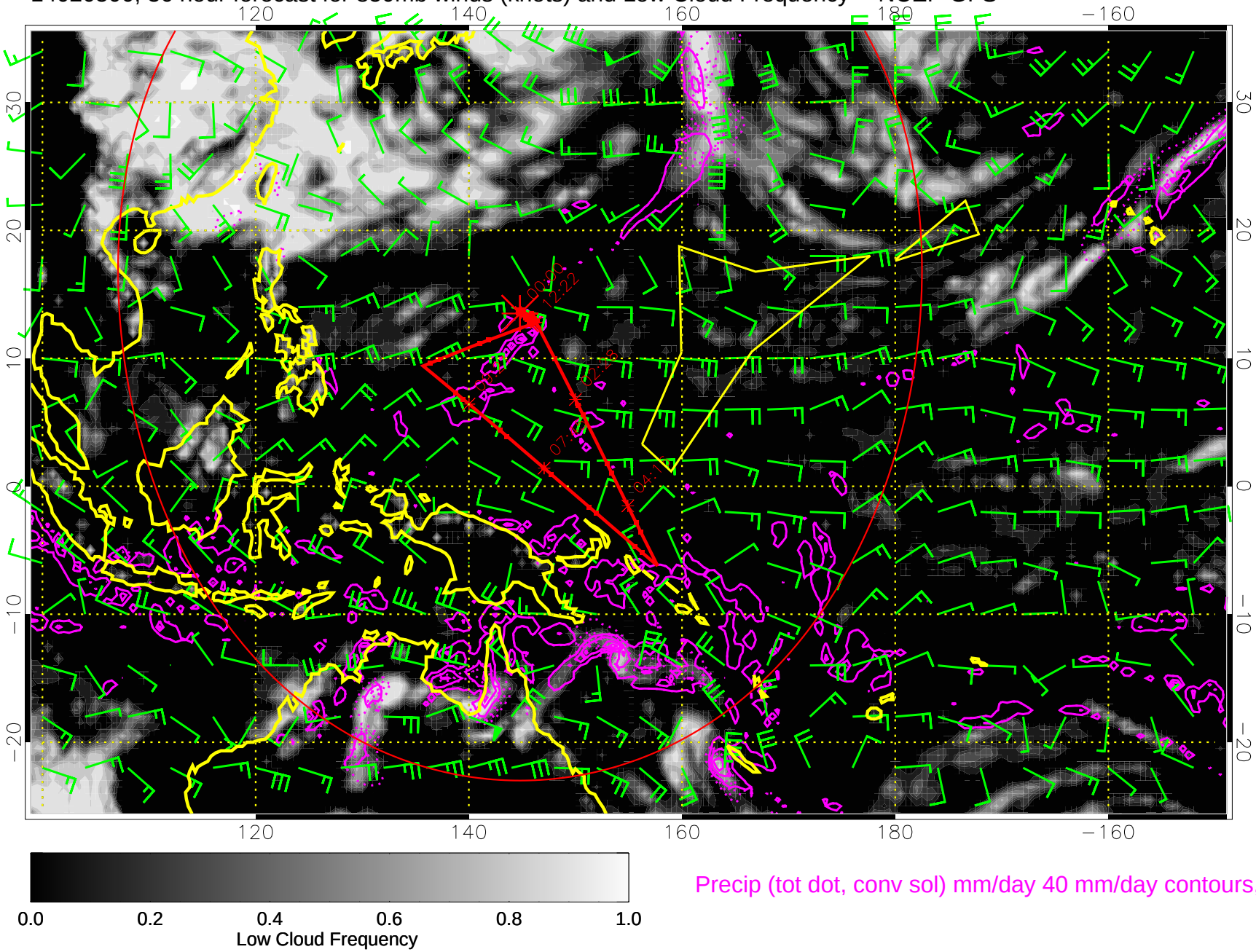

Precip (tot dot, conv sol) mm/day 40 mm/day contours, min 20

Range ring of 4055 km -- 13 hours GH round trip

14020506, 42 hour forecast for 850mb winds (knots) and Low Cloud Frequency -- NCEP GFS

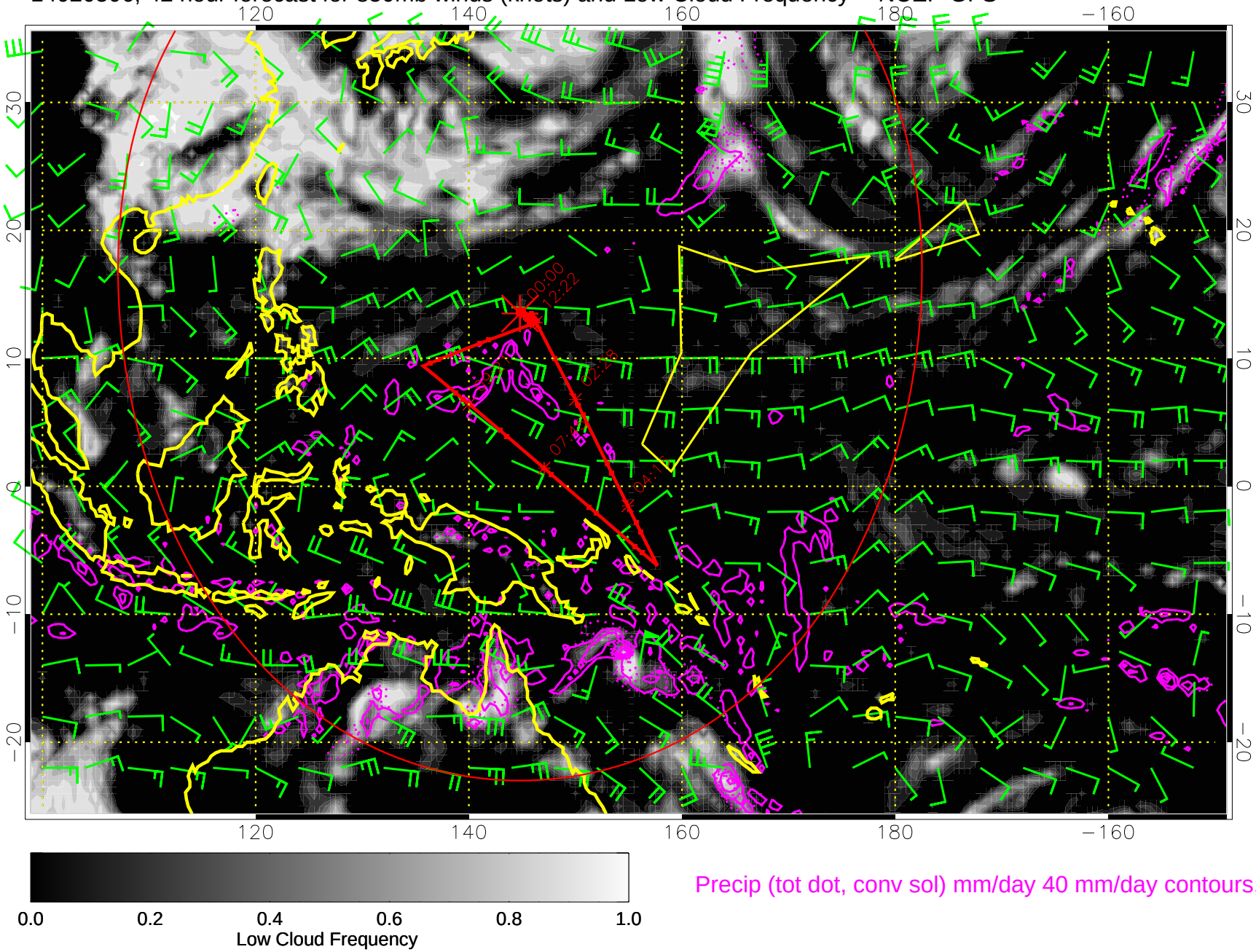

Precip (tot dot, conv sol) mm/day 40 mm/day contours, min 20

Range ring of 4055 km -- 13 hours GH round trip

14020512, 48 hour forecast for 850mb winds (knots) and Low Cloud Frequency -- NCEP GFS

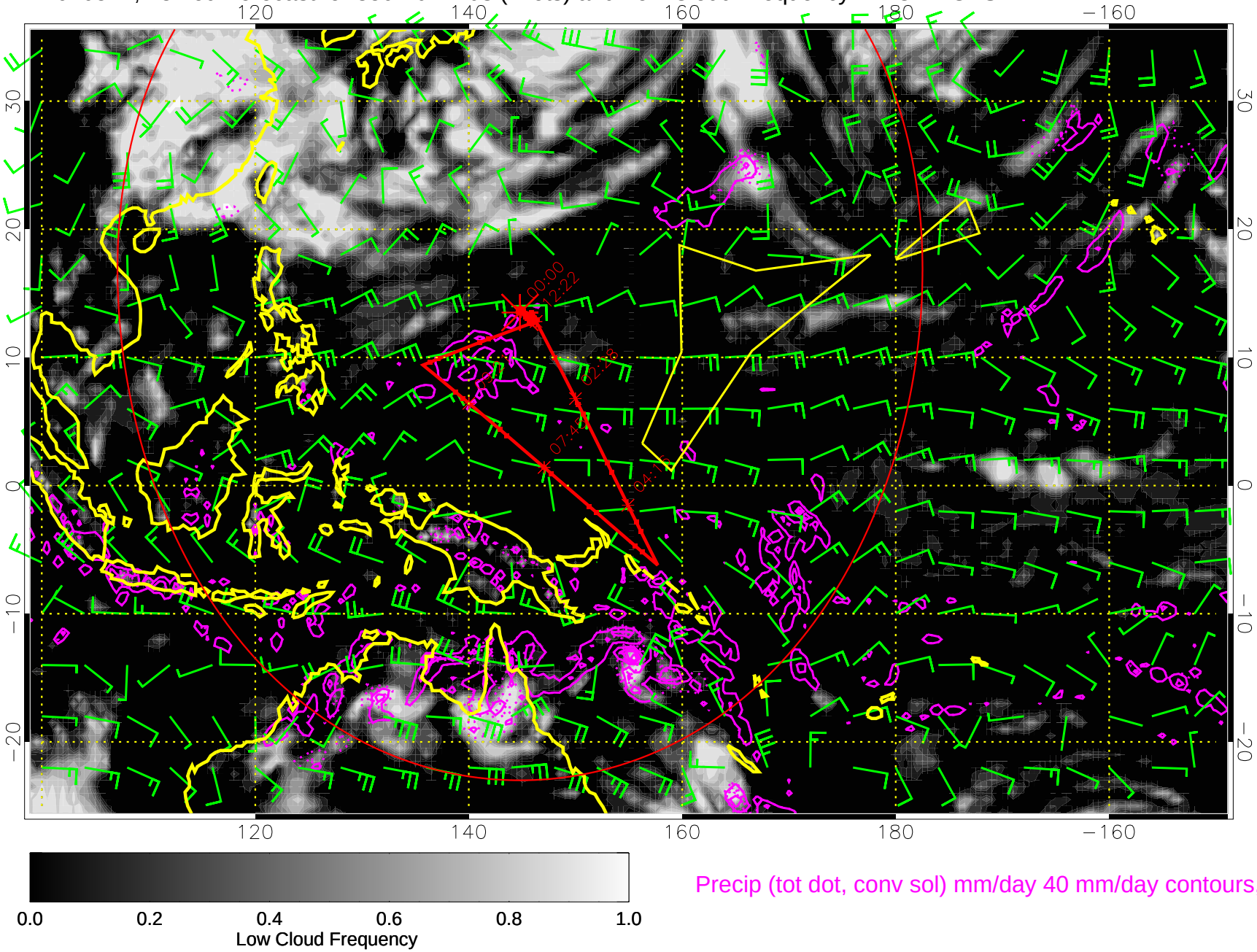

Precip (tot dot, conv sol) mm/day 40 mm/day contours, min 20

Range ring of 4055 km -- 13 hours GH round trip

14020518, 54 hour forecast for 850mb winds (knots) and Low Cloud Frequency -- NCEP GFS

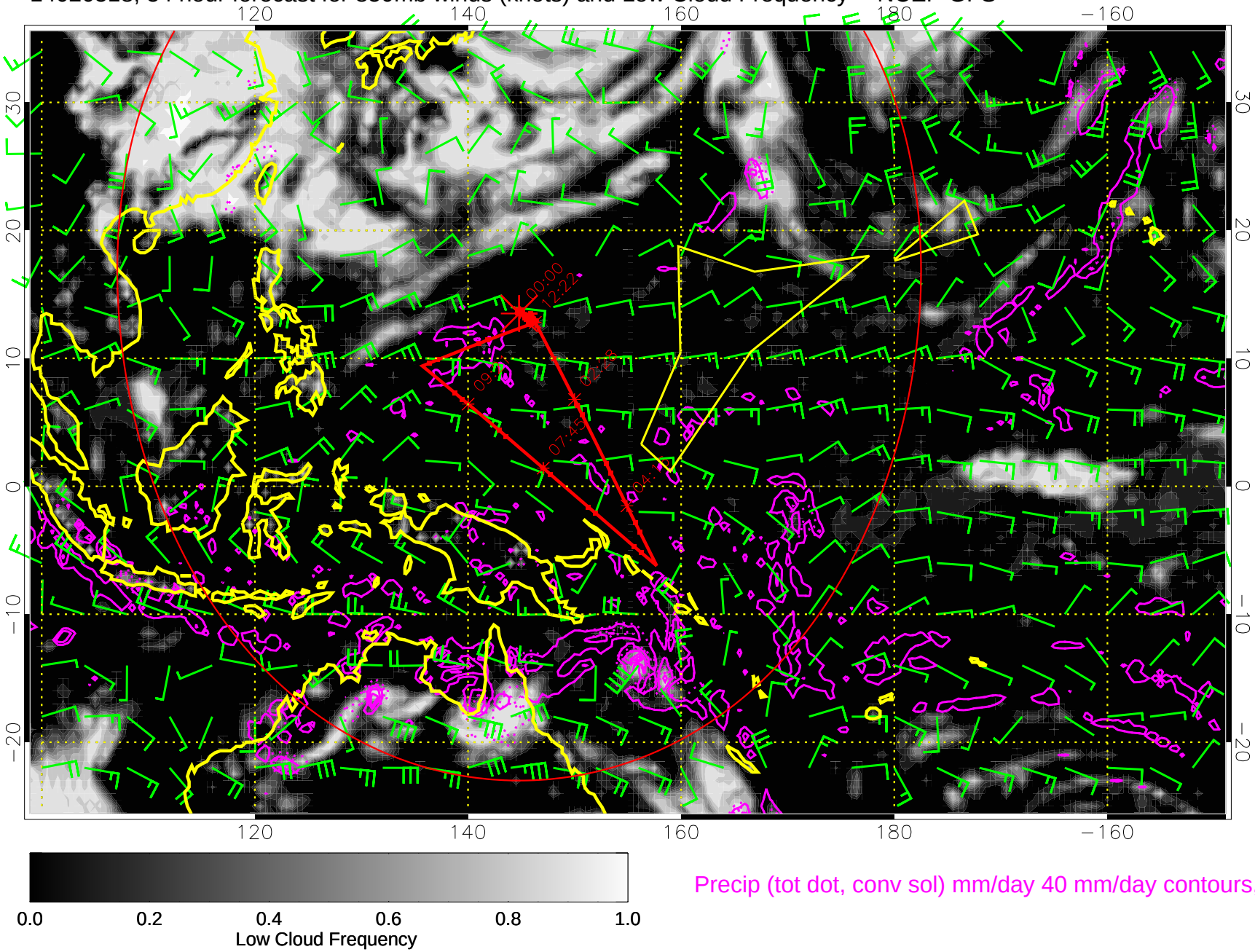

Precip (tot dot, conv sol) mm/day 40 mm/day contours, min 20

Range ring of 4055 km -- 13 hours GH round trip

14020600, 60 hour forecast for 850mb winds (knots) and Low Cloud Frequency -- NCEP GFS

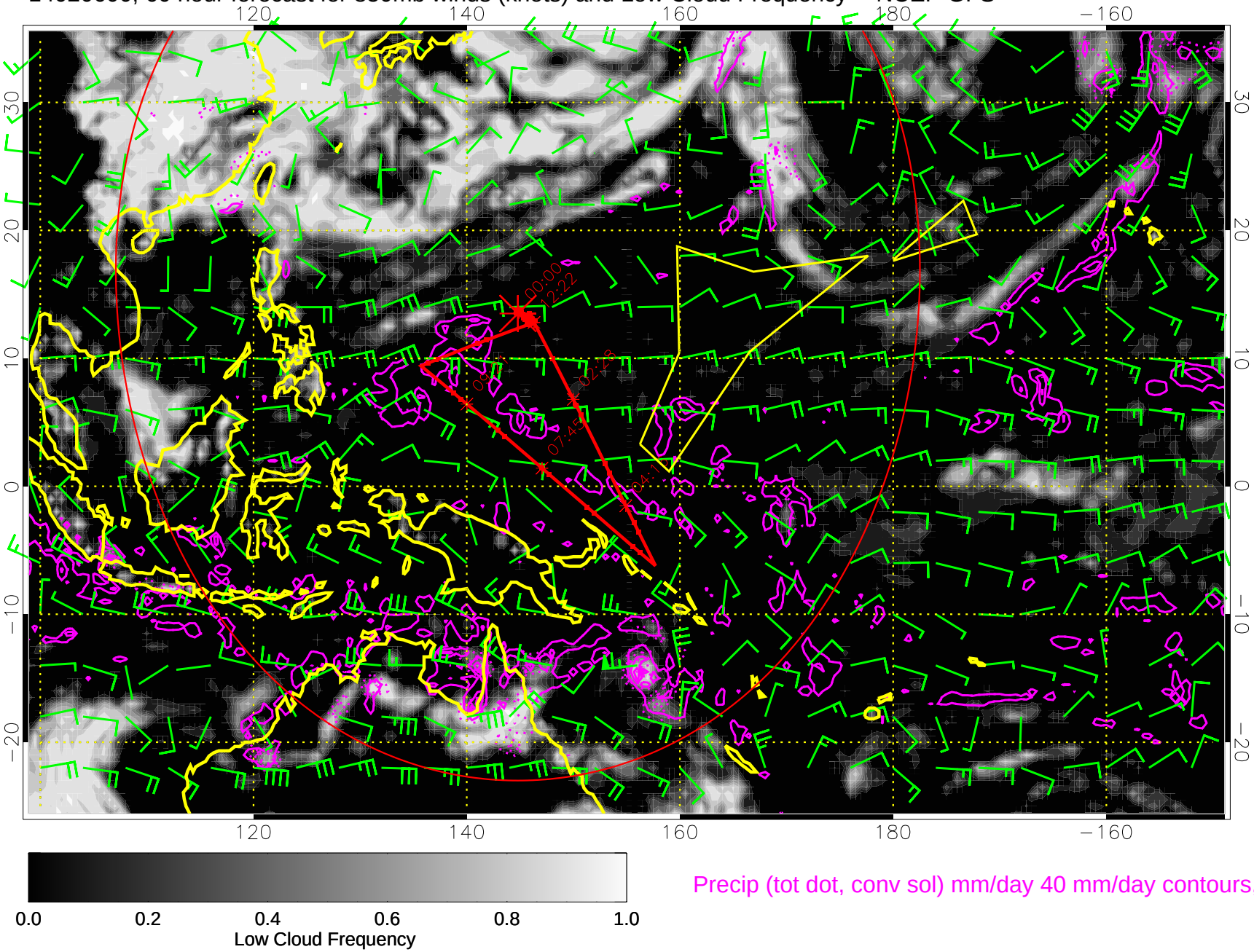

Precip (tot dot, conv sol) mm/day 40 mm/day contours, min 20

Range ring of 4055 km -- 13 hours GH round trip

14020606, 66 hour forecast for 850mb winds (knots) and Low Cloud Frequency -- NCEP GFS

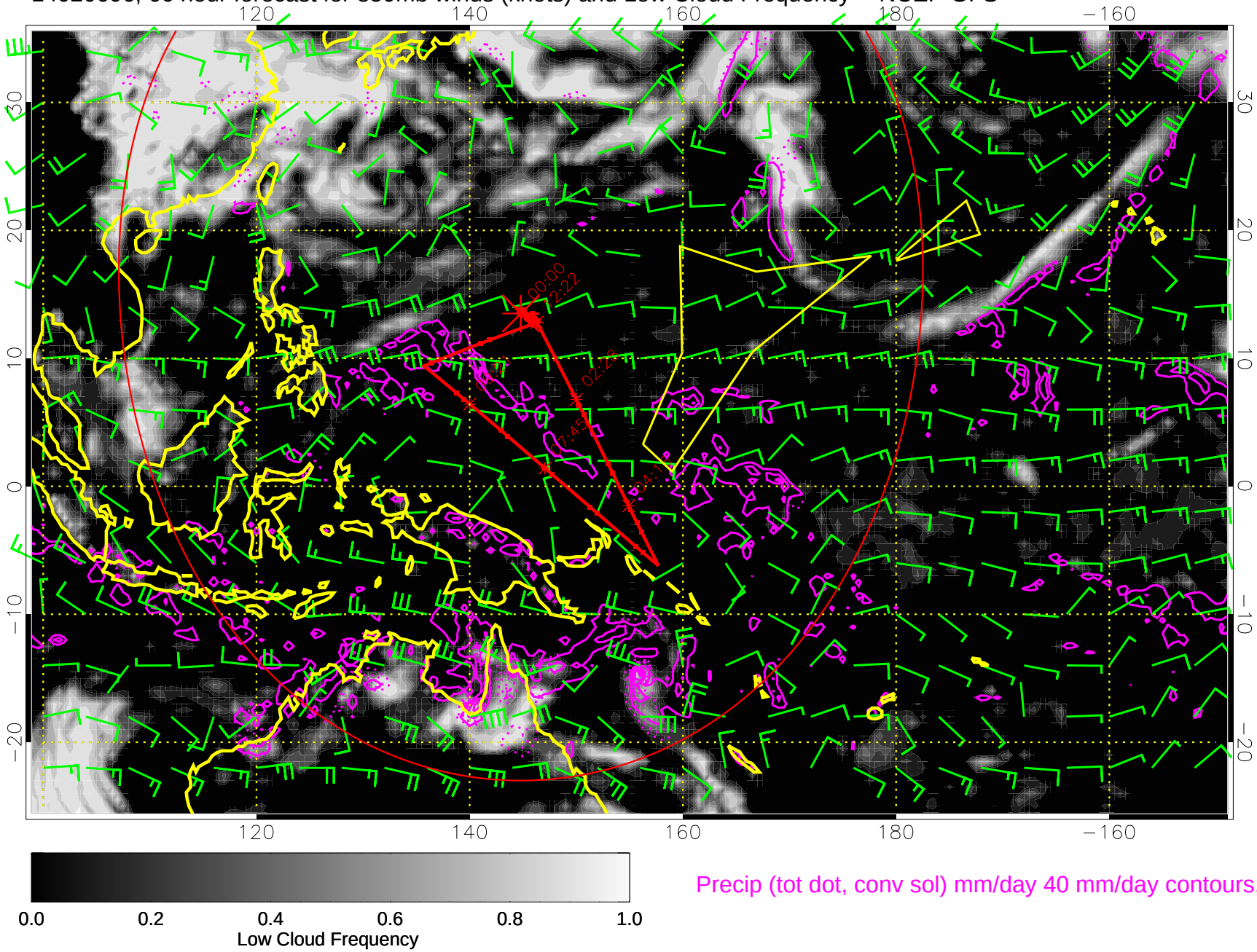

Precip (tot dot, conv sol) mm/day 40 mm/day contours, min 20

Range ring of 4055 km -- 13 hours GH round trip

14020612, 72 hour forecast for 850mb winds (knots) and Low Cloud Frequency -- NCEP GFS

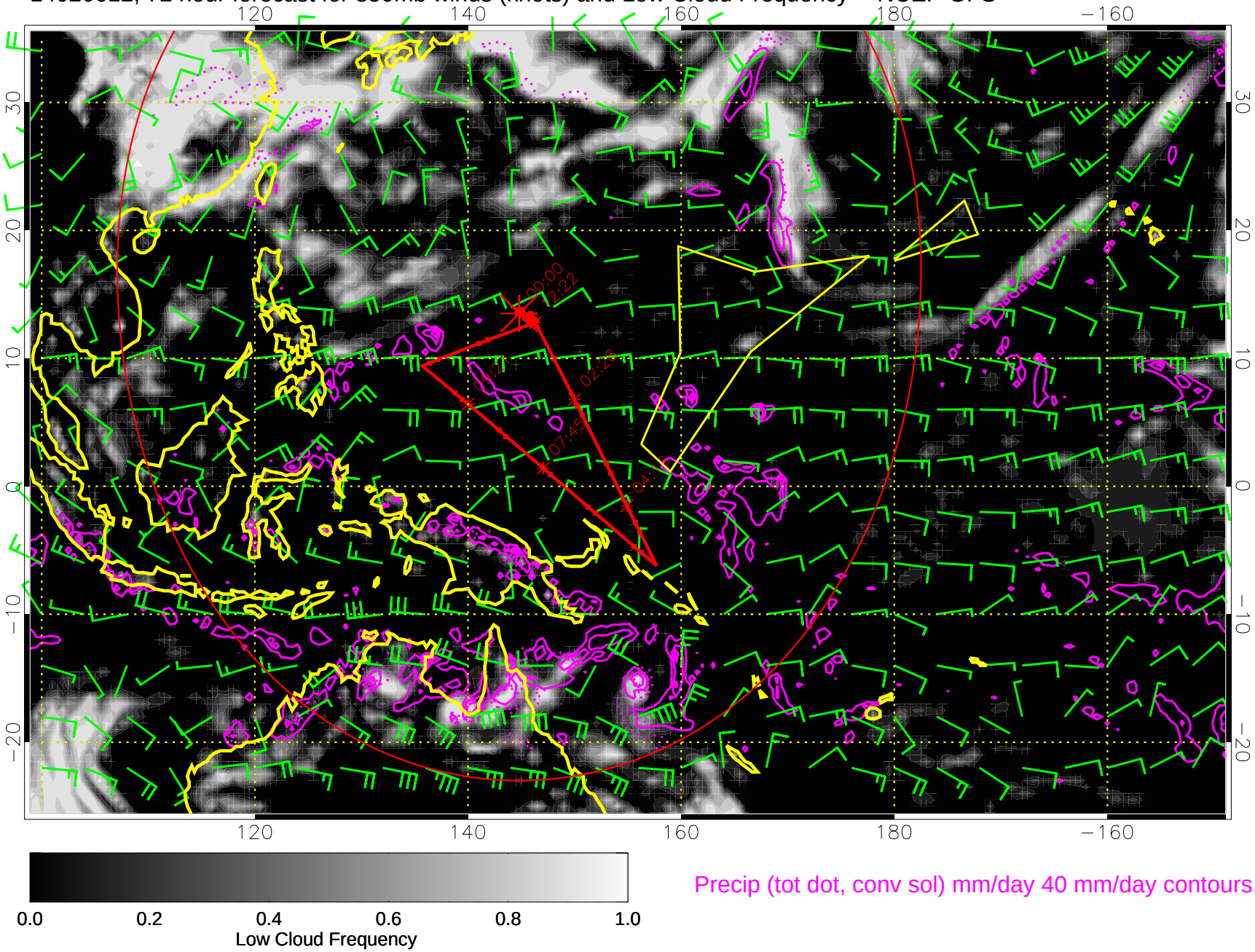

Precip (tot dot, conv sol) mm/day 40 mm/day contours, min 20

Range ring of 4055 km -- 13 hours GH round trip

14020618, 78 hour forecast for 850mb winds (knots) and Low Cloud Frequency -- NCEP GFS

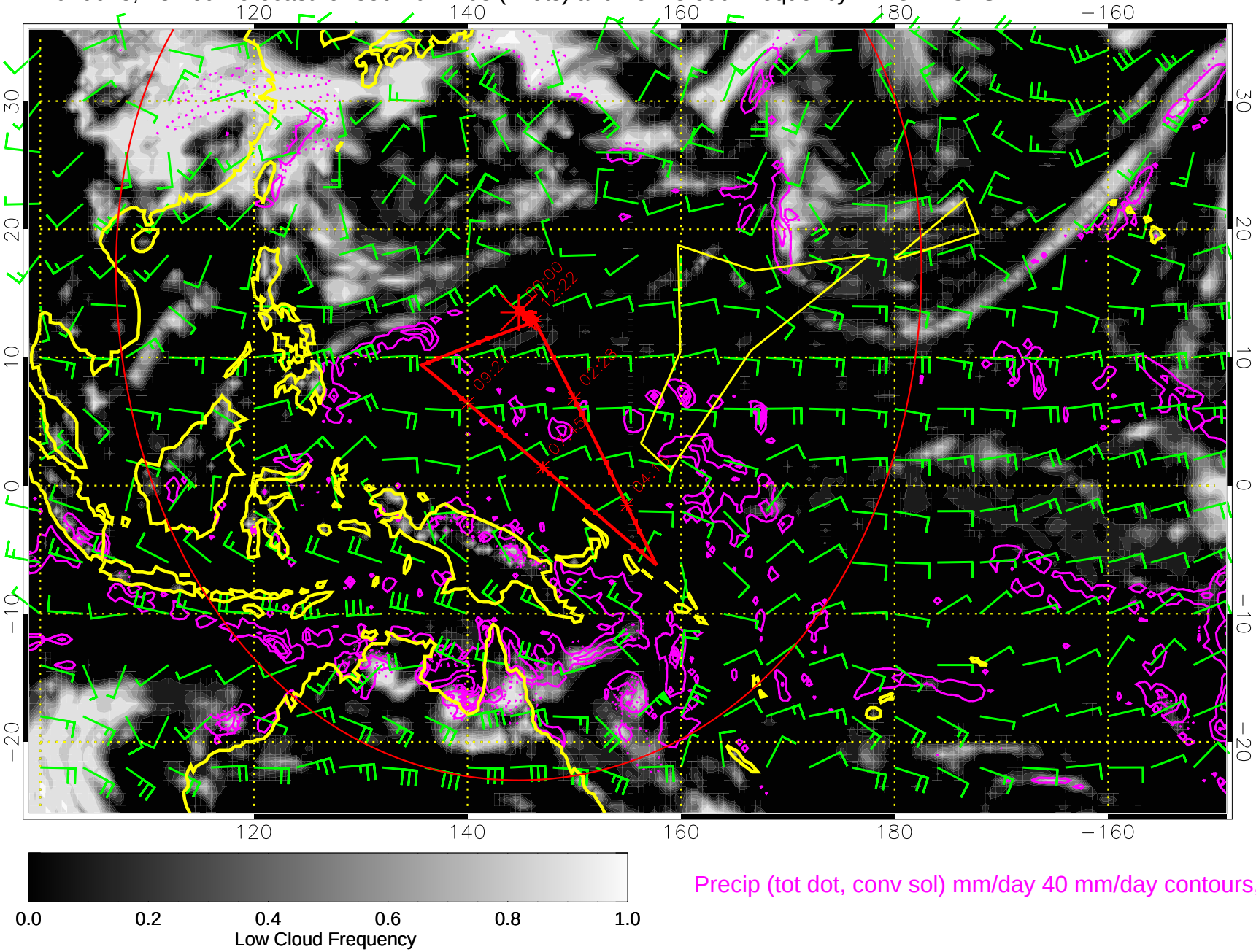

Precip (tot dot, conv sol) mm/day 40 mm/day contours, min 20

Range ring of 4055 km -- 13 hours GH round trip

14020700, 84 hour forecast for 850mb winds (knots) and Low Cloud Frequency -- NCEP GFS

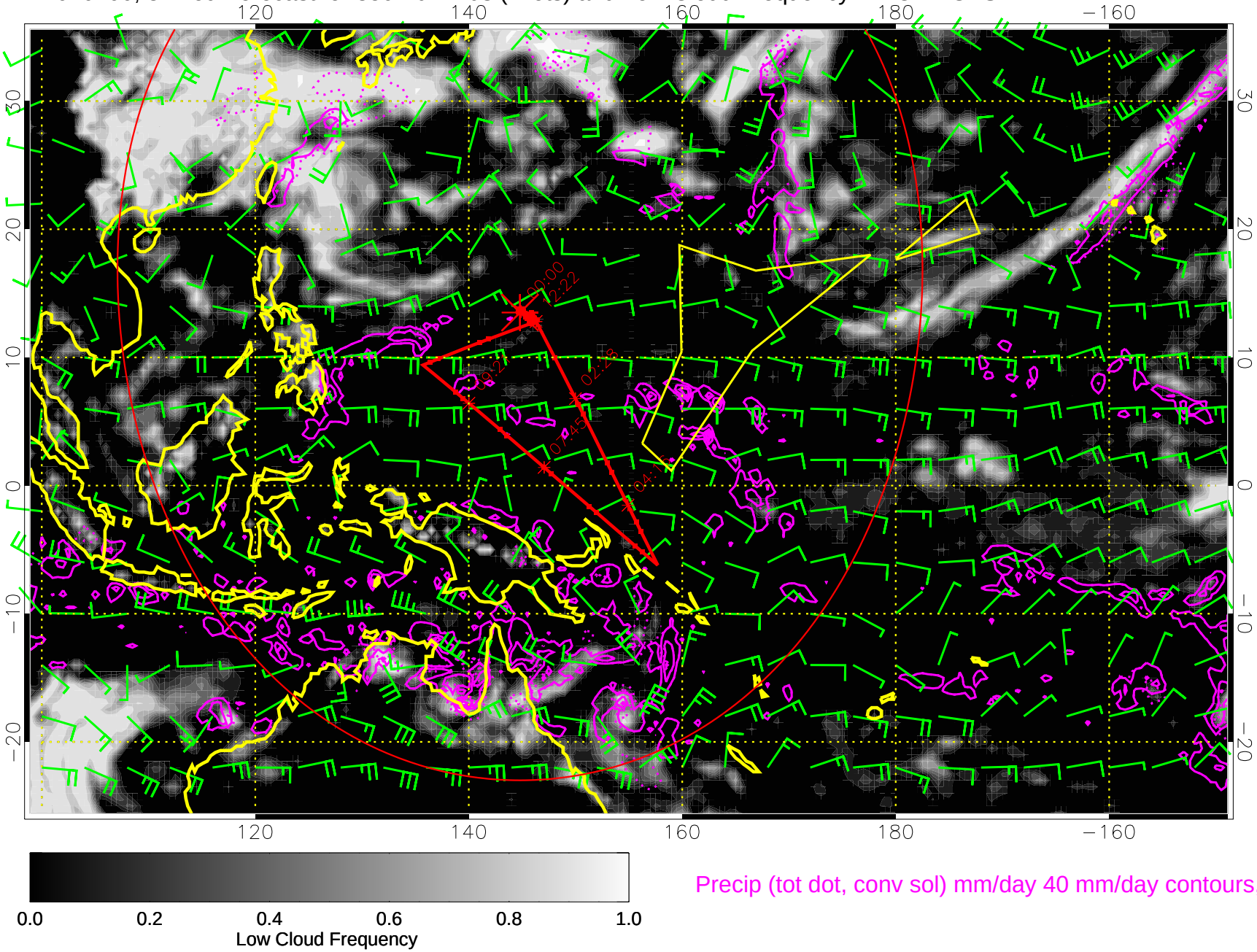

Precip (tot dot, conv sol) mm/day 40 mm/day contours, min 20

Range ring of 4055 km -- 13 hours GH round trip

14020706, 90 hour forecast for 850mb winds (knots) and Low Cloud Frequency -- NCEP GFS

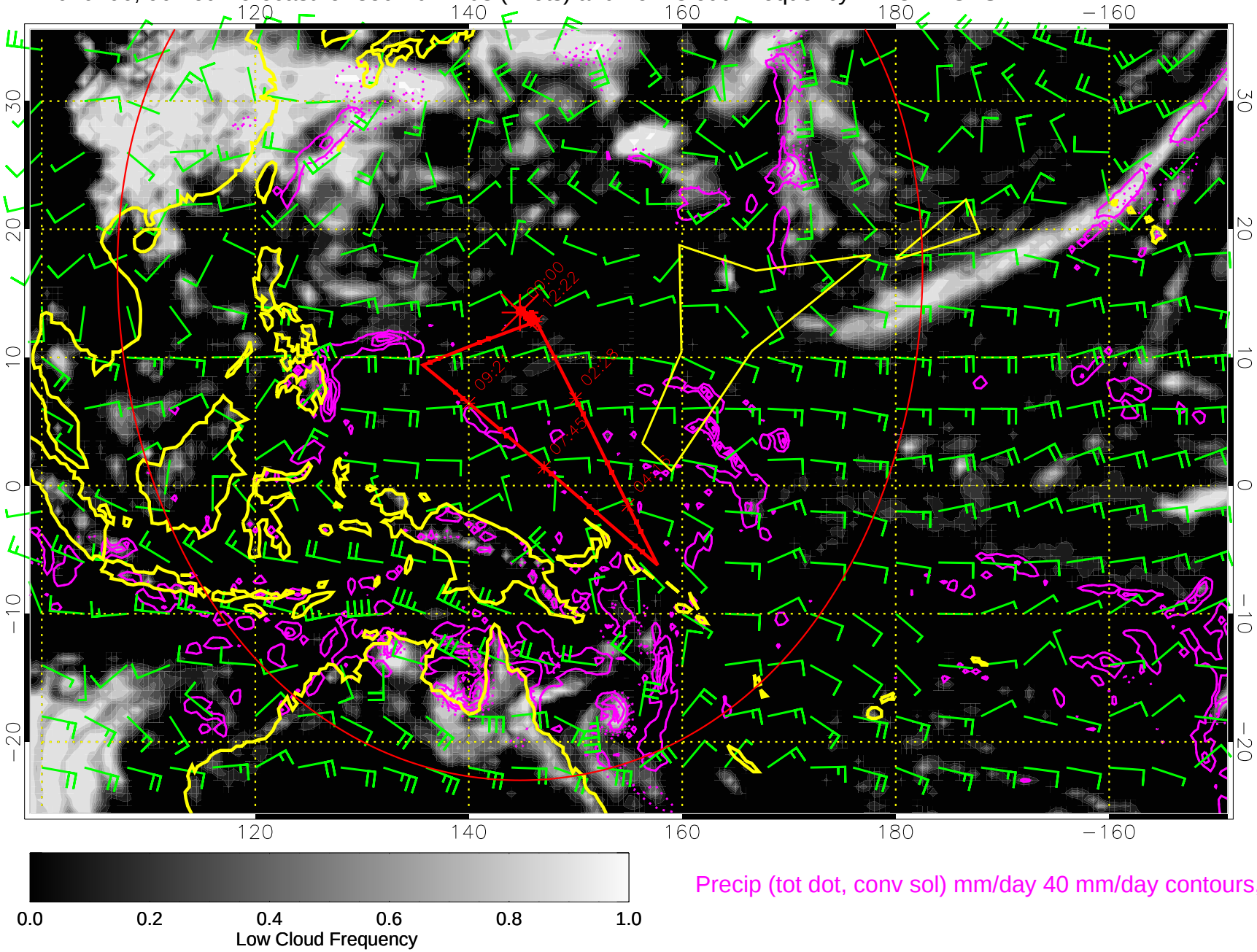

Precip (tot dot, conv sol) mm/day 40 mm/day contours, min 20

Range ring of 4055 km -- 13 hours GH round trip

14020712, 96 hour forecast for 850mb winds (knots) and Low Cloud Frequency -- NCEP GFS

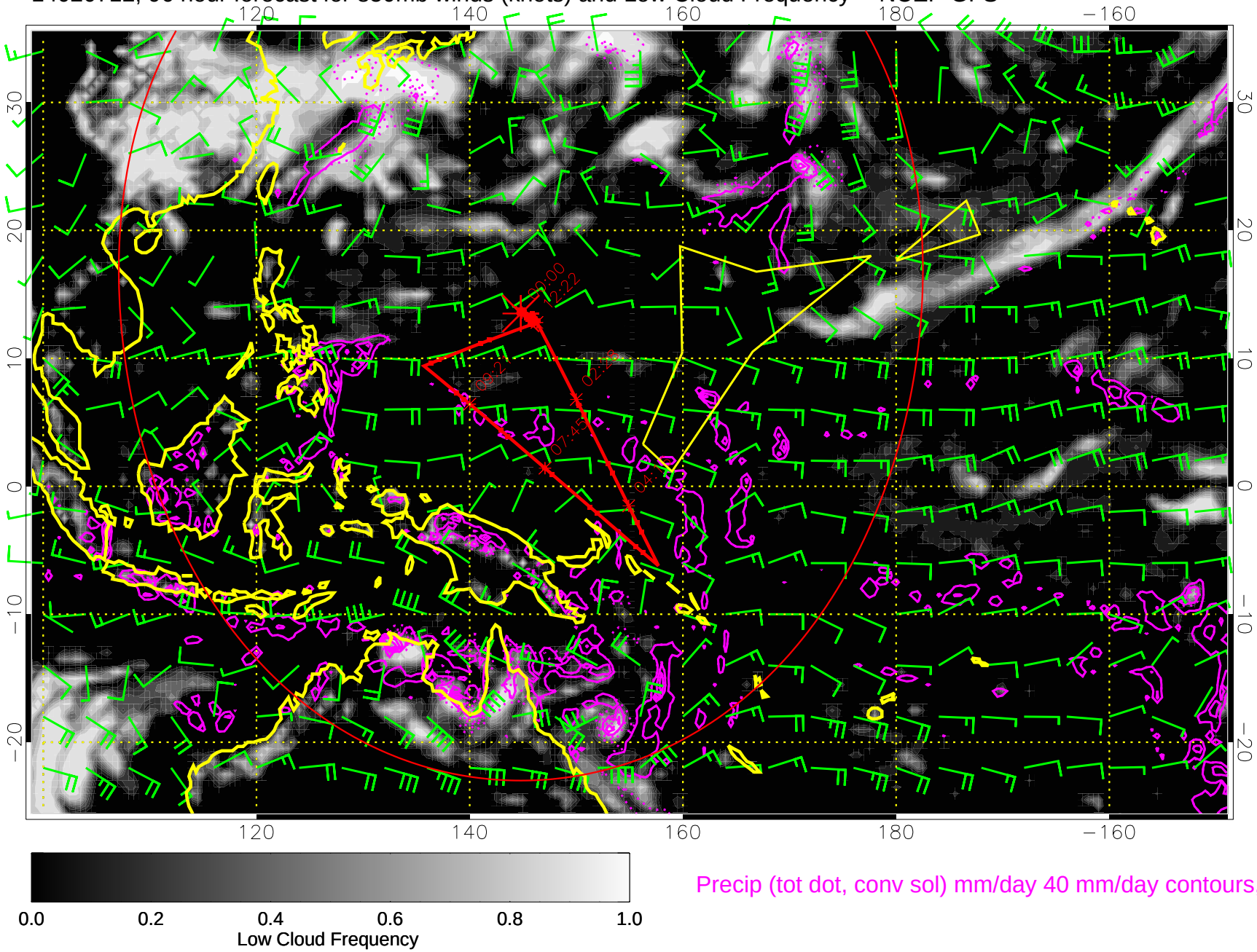

Precip (tot dot, conv sol) mm/day 40 mm/day contours, min 20

Range ring of 4055 km -- 13 hours GH round trip

14020718, 102 hour forecast for 850mb winds (knots) and Low Cloud Frequency -- NCEP GFS

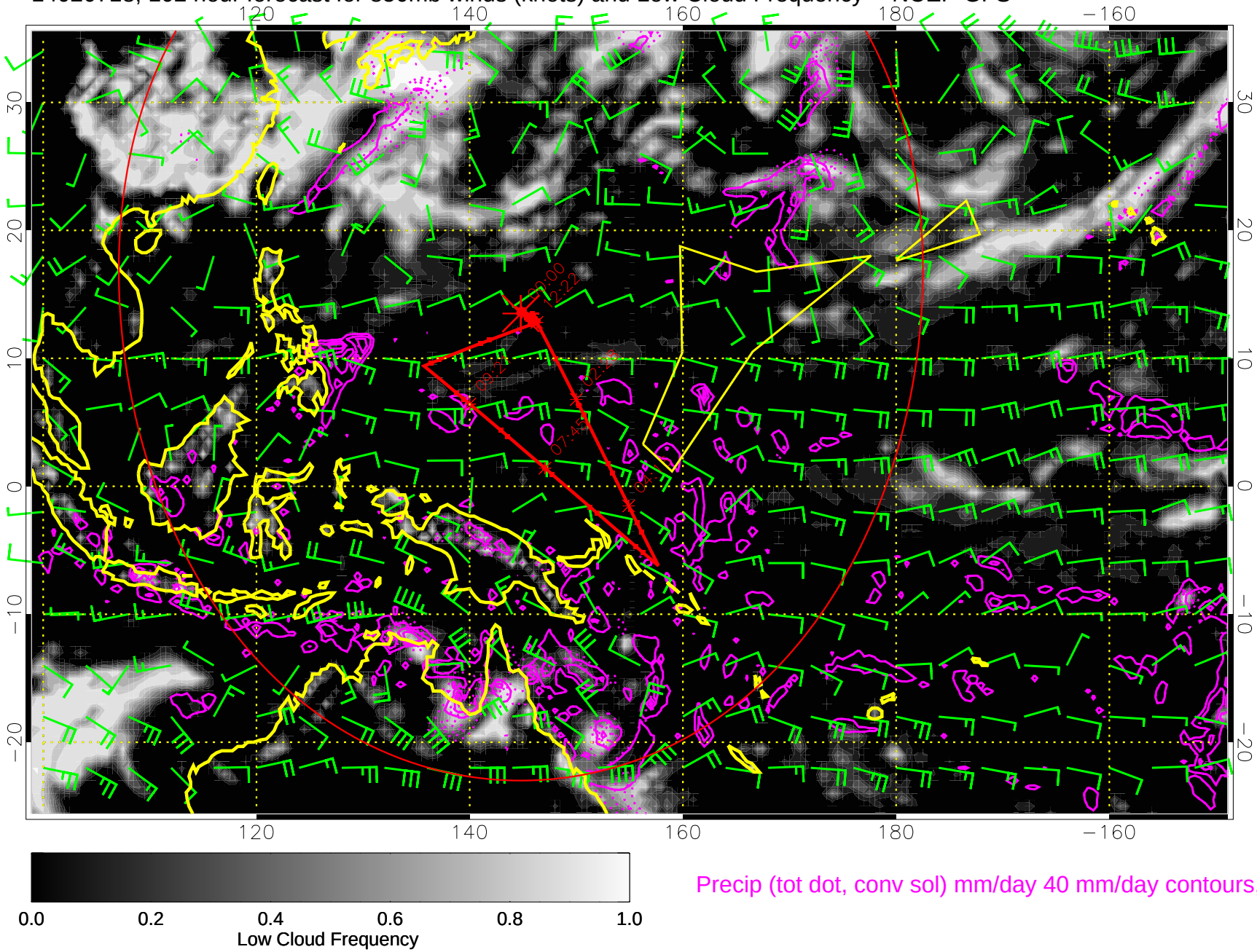

Precip (tot dot, conv sol) mm/day 40 mm/day contours, min 20

Range ring of 4055 km -- 13 hours GH round trip

14020800, 108 hour forecast for 850mb winds (knots) and Low Cloud Frequency -- NCEP GFS

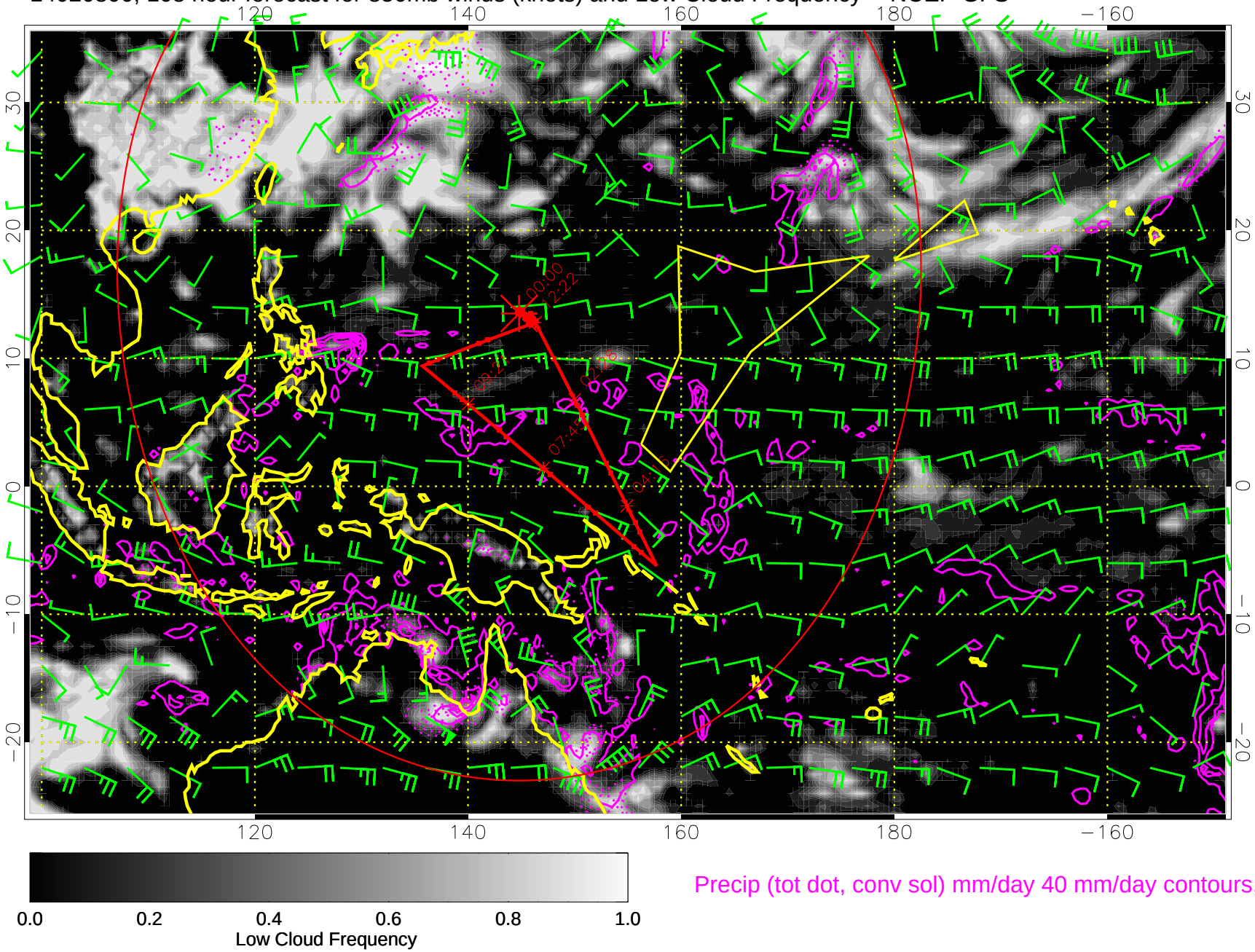

Precip (tot dot, conv sol) mm/day 40 mm/day contours, min 20

Range ring of 4055 km -- 13 hours GH round trip

14020806, 114 hour forecast for 850mb winds (knots) and Low Cloud Frequency -- NCEP GFS

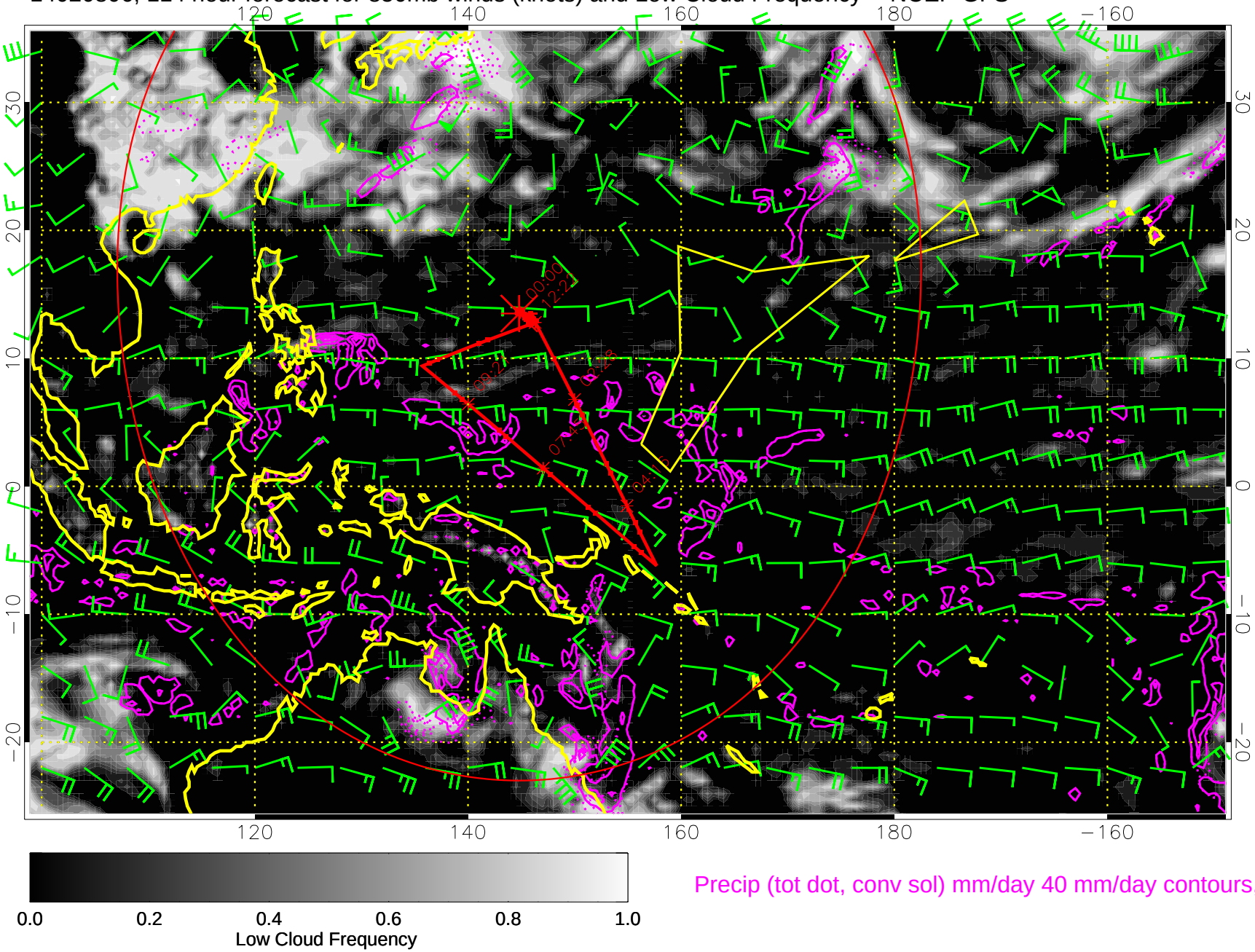

Precip (tot dot, conv sol) mm/day 40 mm/day contours, min 20

Range ring of 4055 km -- 13 hours GH round trip

14020812, 120 hour forecast for 850mb winds (knots) and Low Cloud Frequency -- NCEP GFS

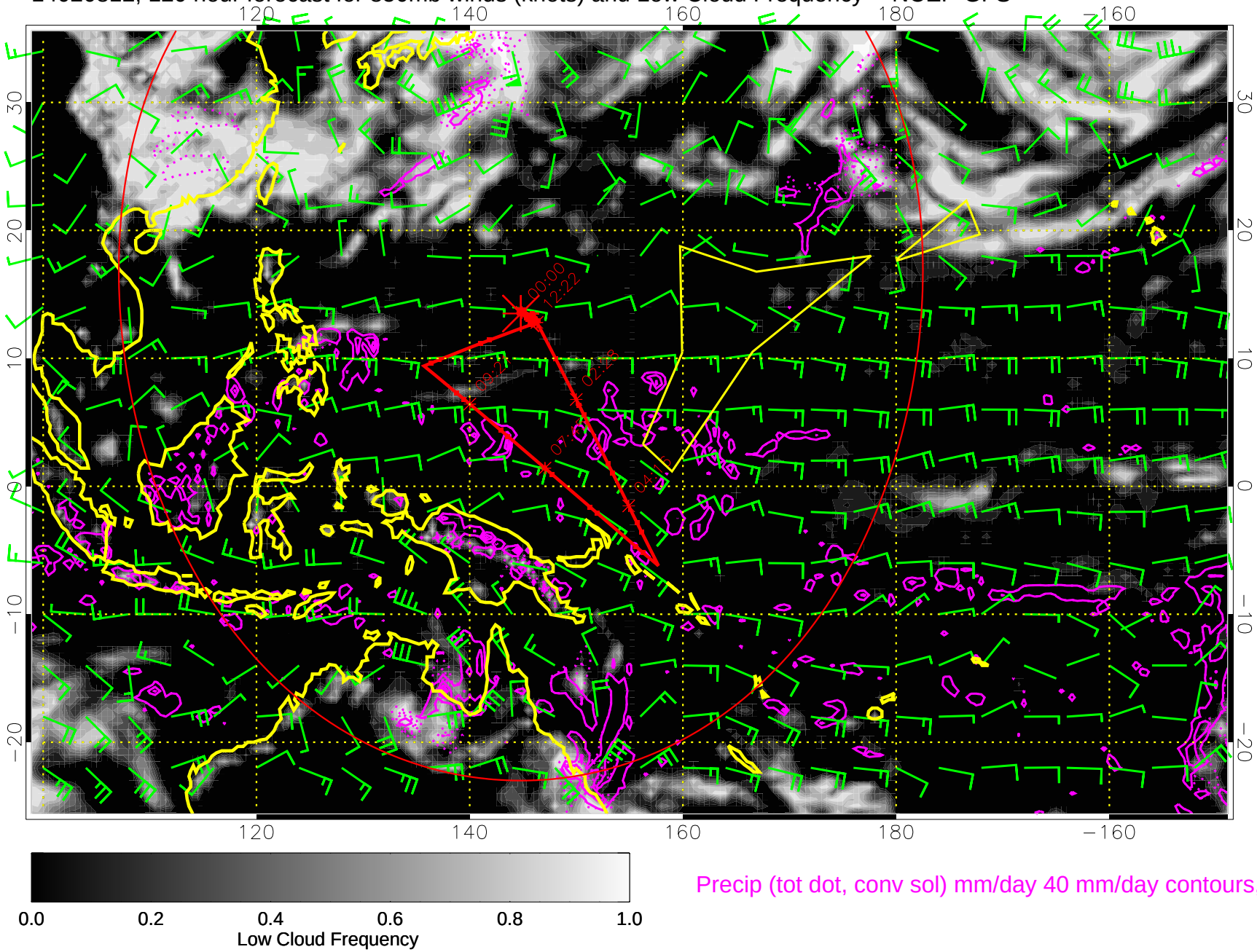

Precip (tot dot, conv sol) mm/day 40 mm/day contours, min 20

Range ring of 4055 km -- 13 hours GH round trip