14020112, 12 hour forecast for 925mb RH, Z, and winds (knots) -- NCEP GFS

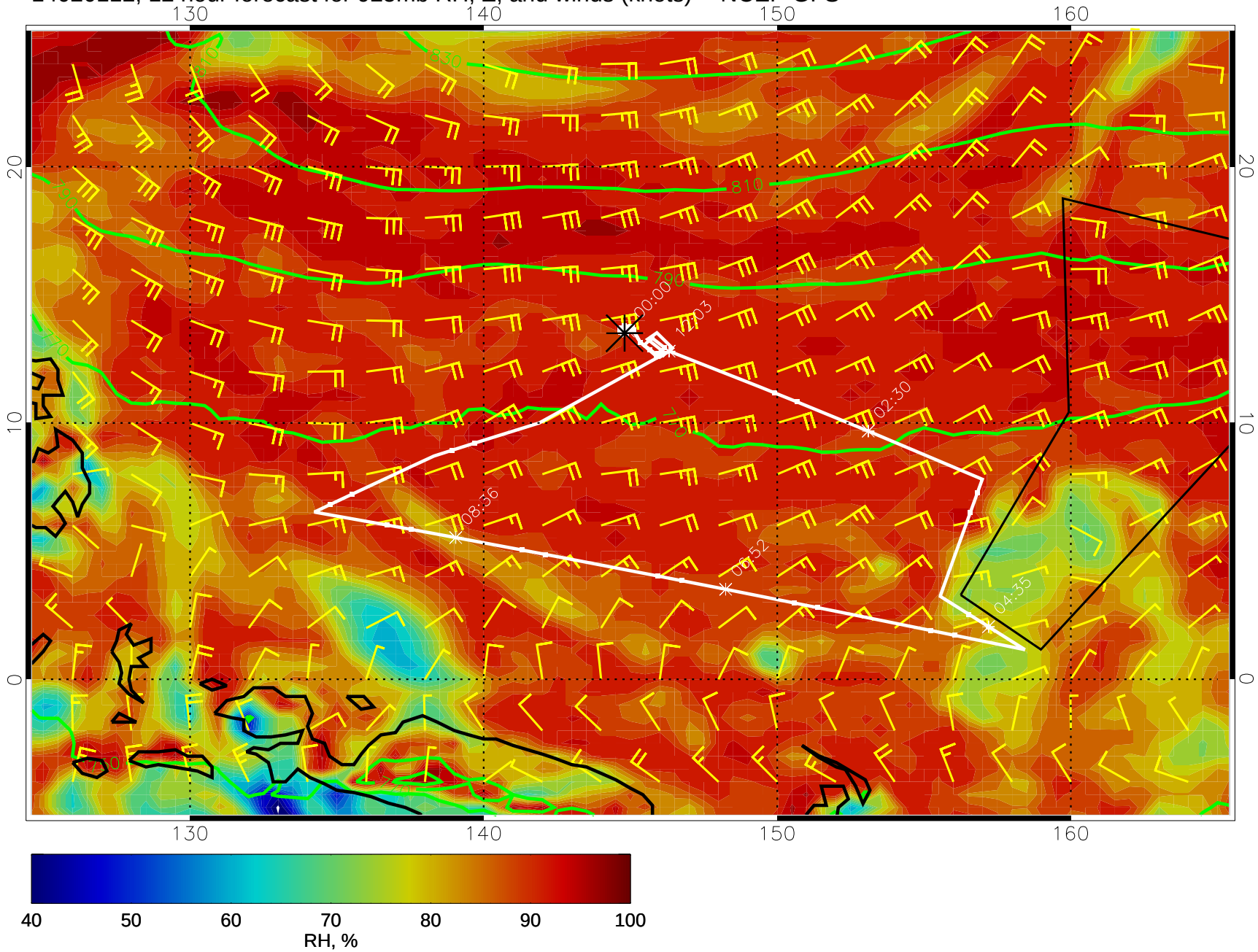

14020118, 18 hour forecast for 925mb RH, Z, and winds (knots) -- NCEP GFS

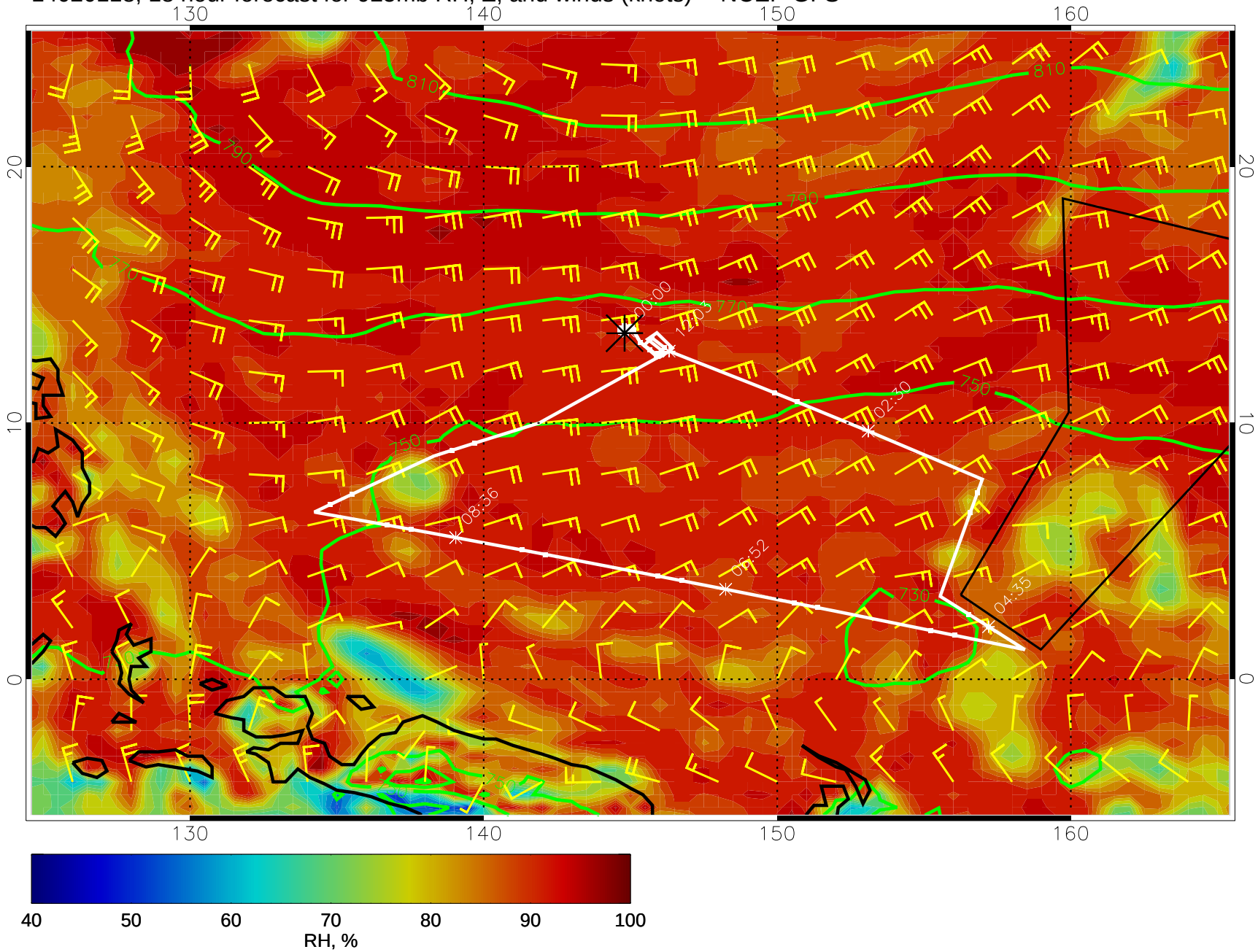

14020200, 24 hour forecast for 925mb RH, Z, and winds (knots) -- NCEP GFS

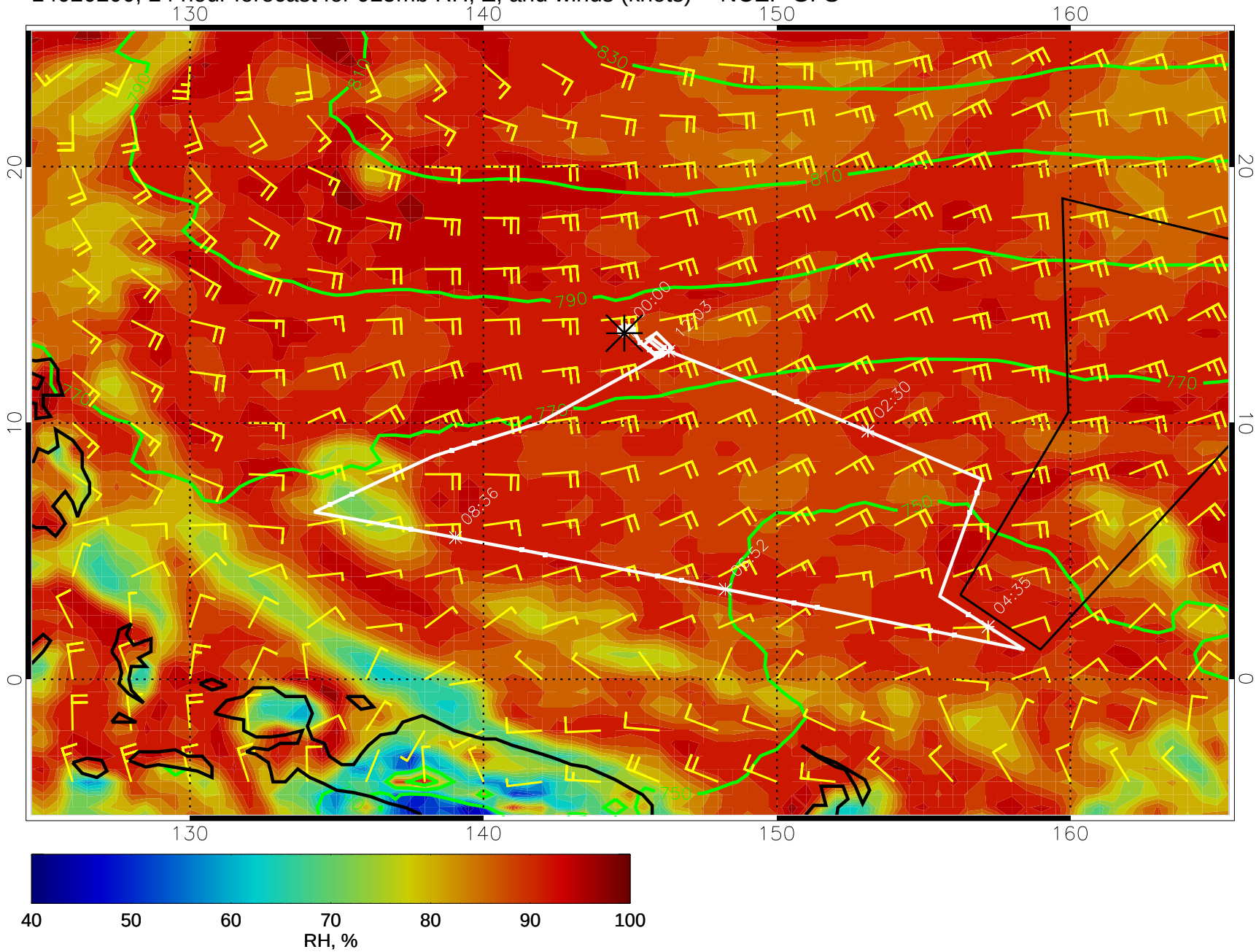

14020206, 30 hour forecast for 925mb RH, Z, and winds (knots) -- NCEP GFS

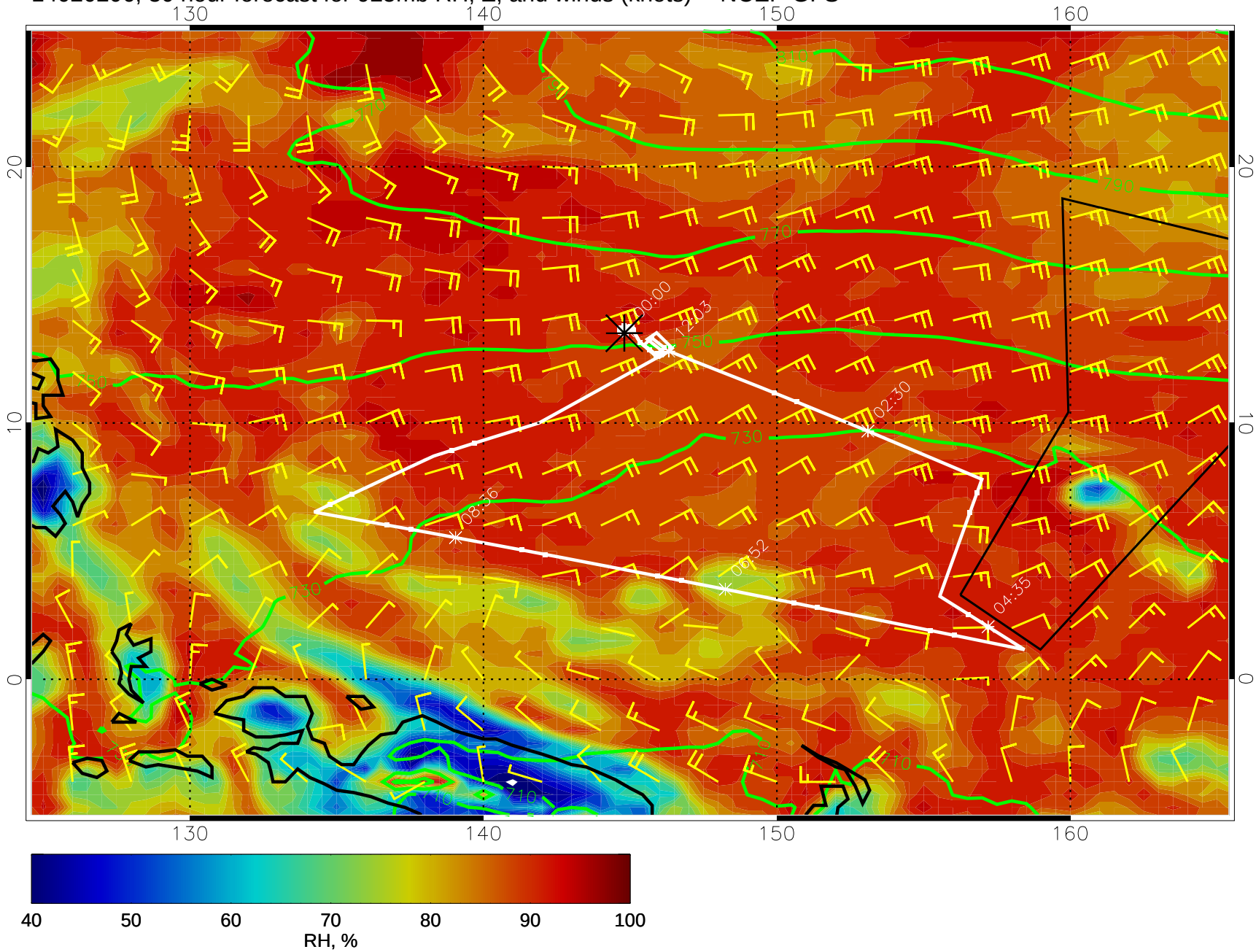

14020212, 36 hour forecast for 925mb RH, Z, and winds (knots) -- NCEP GFS

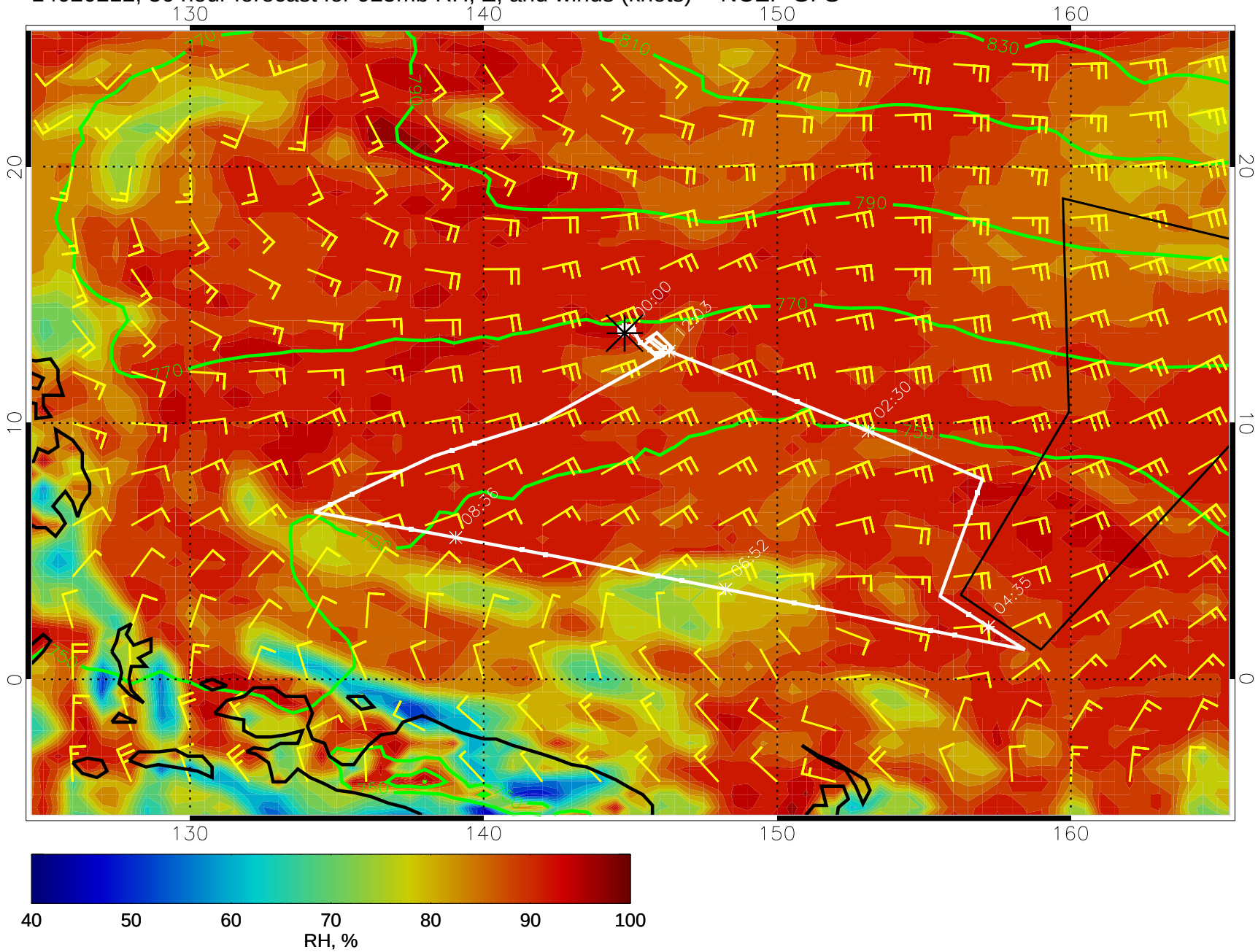

14020218, 42 hour forecast for 925mb RH, Z, and winds (knots) -- NCEP GFS

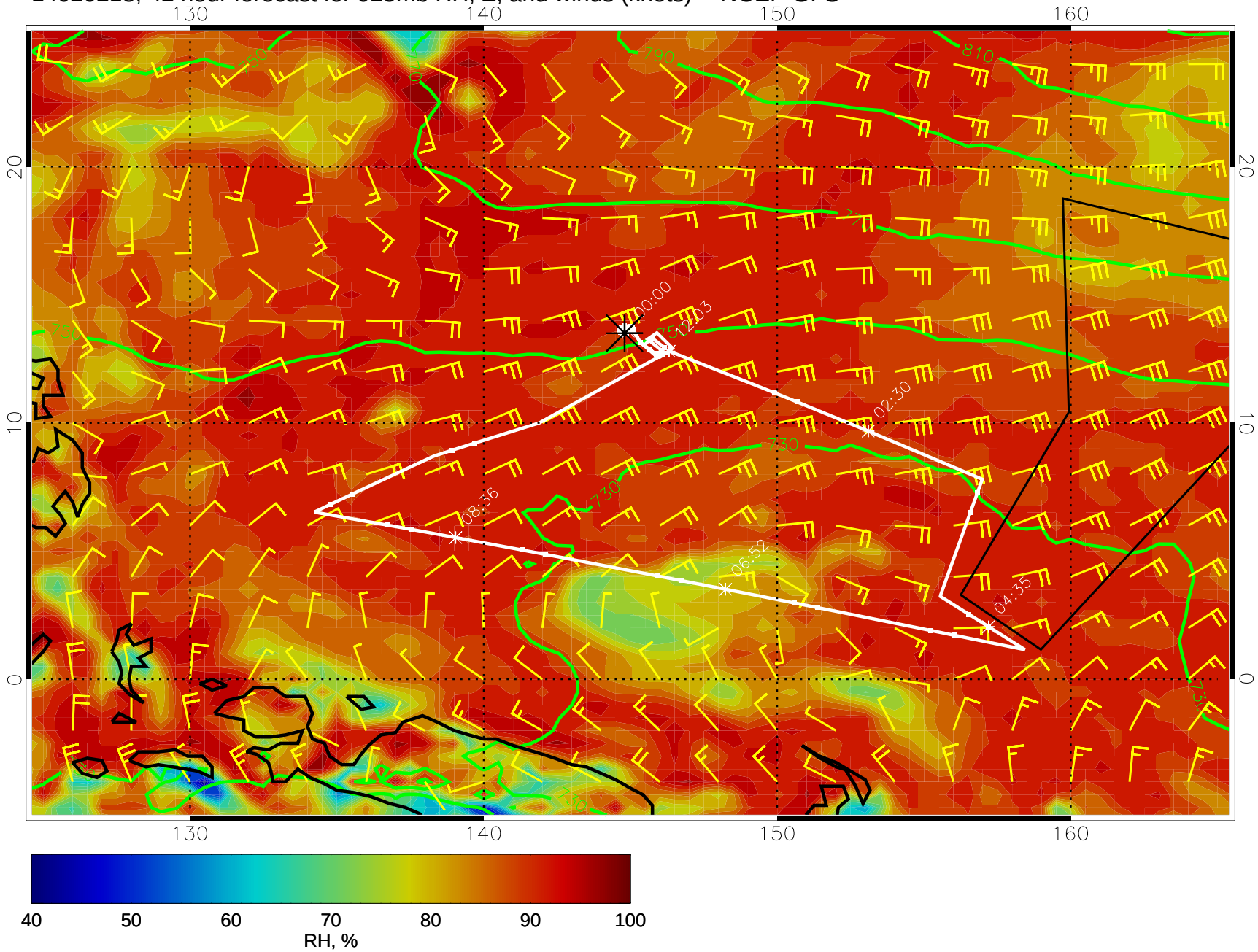

14020300, 48 hour forecast for 925mb RH, Z, and winds (knots) -- NCEP GFS

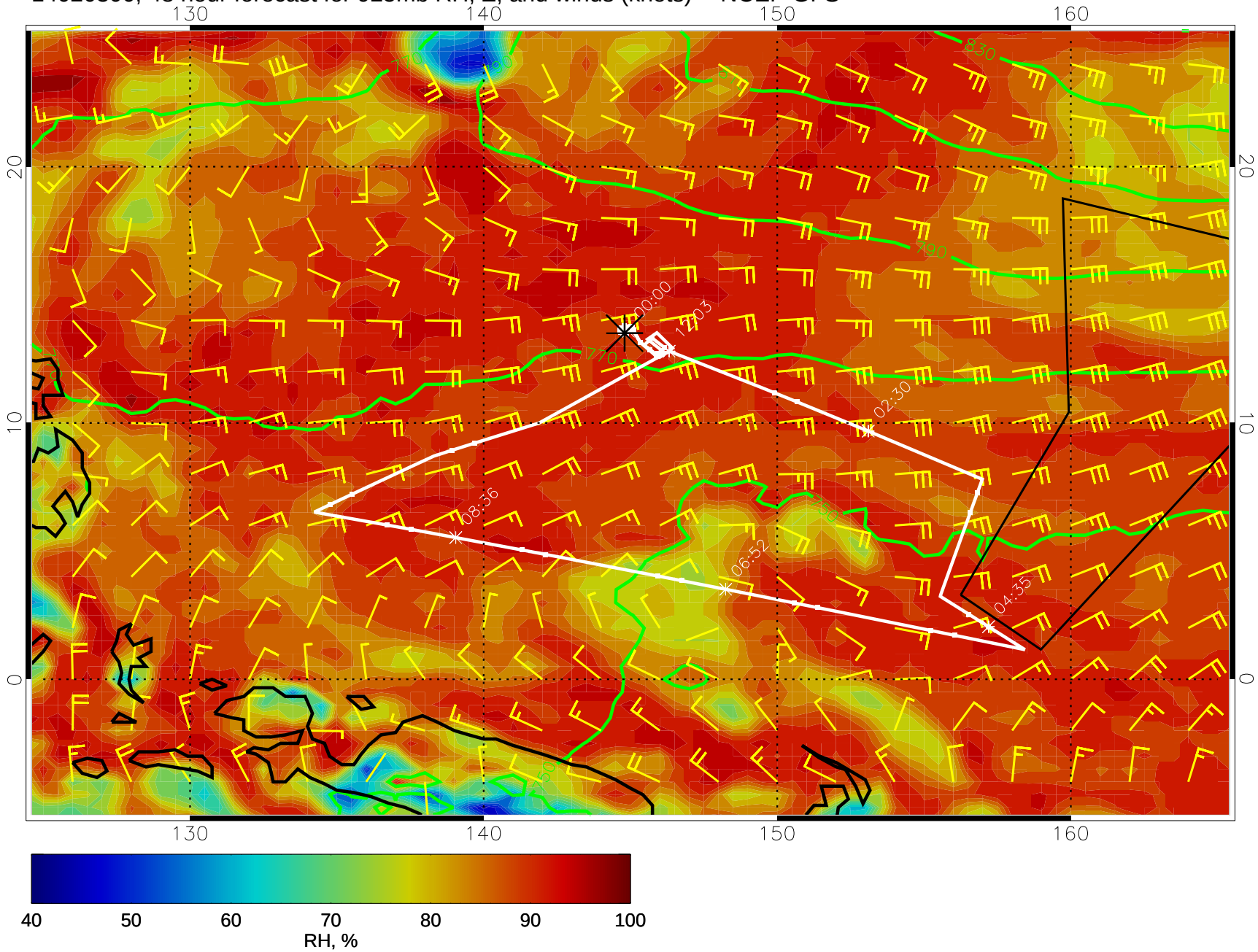

14020306, 54 hour forecast for 925mb RH, Z, and winds (knots) -- NCEP GFS

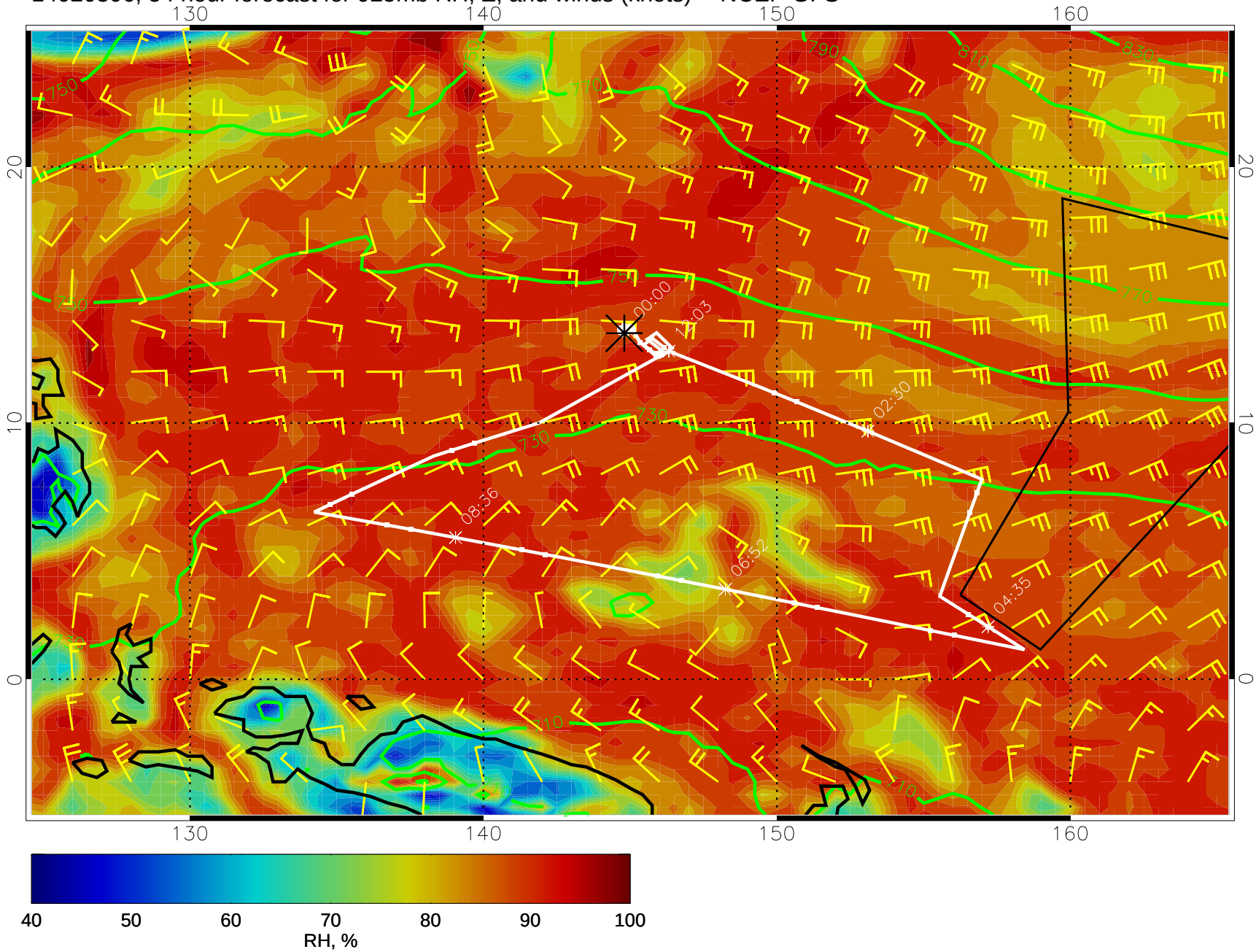

14020312, 60 hour forecast for 925mb RH, Z, and winds (knots) -- NCEP GFS

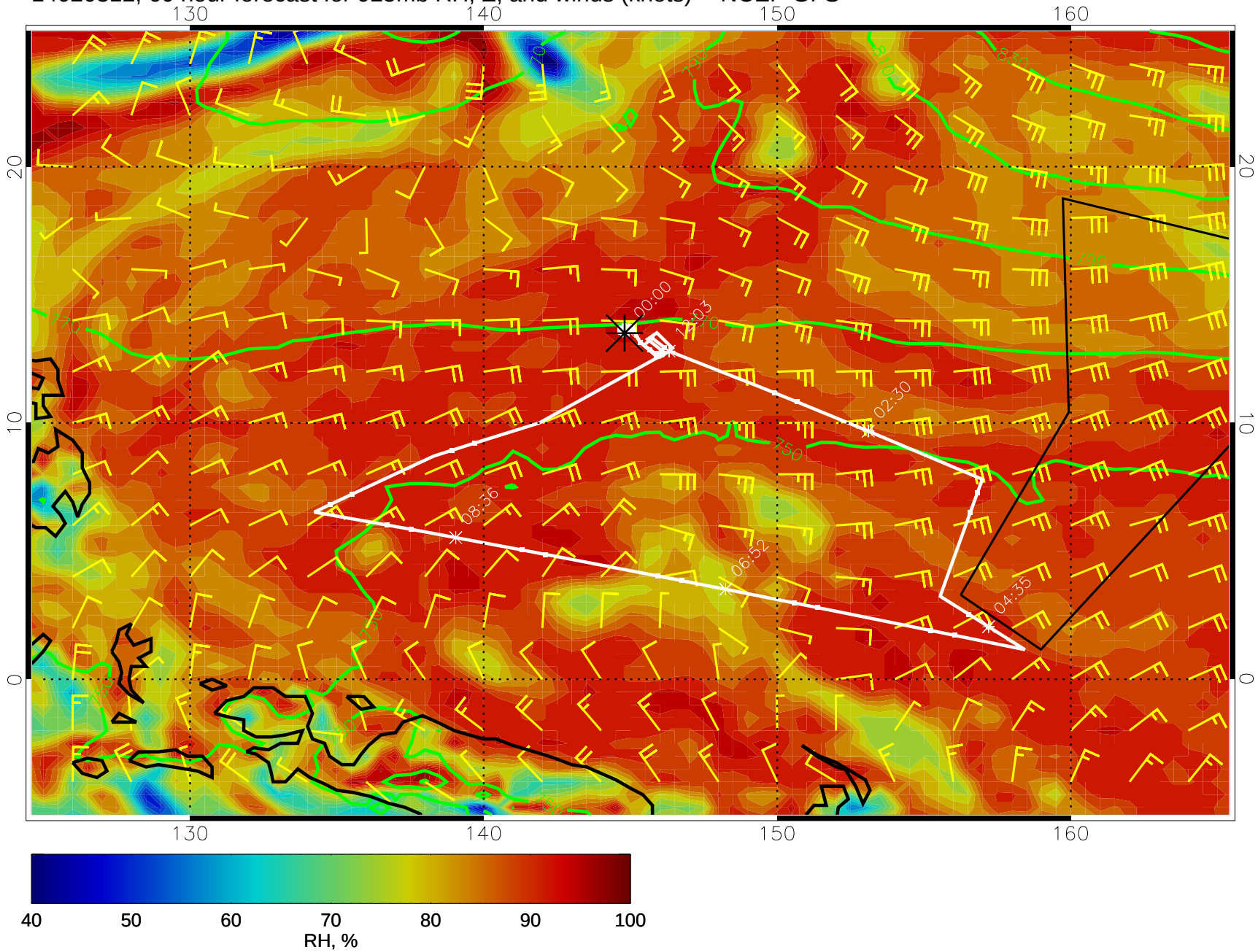

14020318, 66 hour forecast for 925mb RH, Z, and winds (knots) -- NCEP GFS

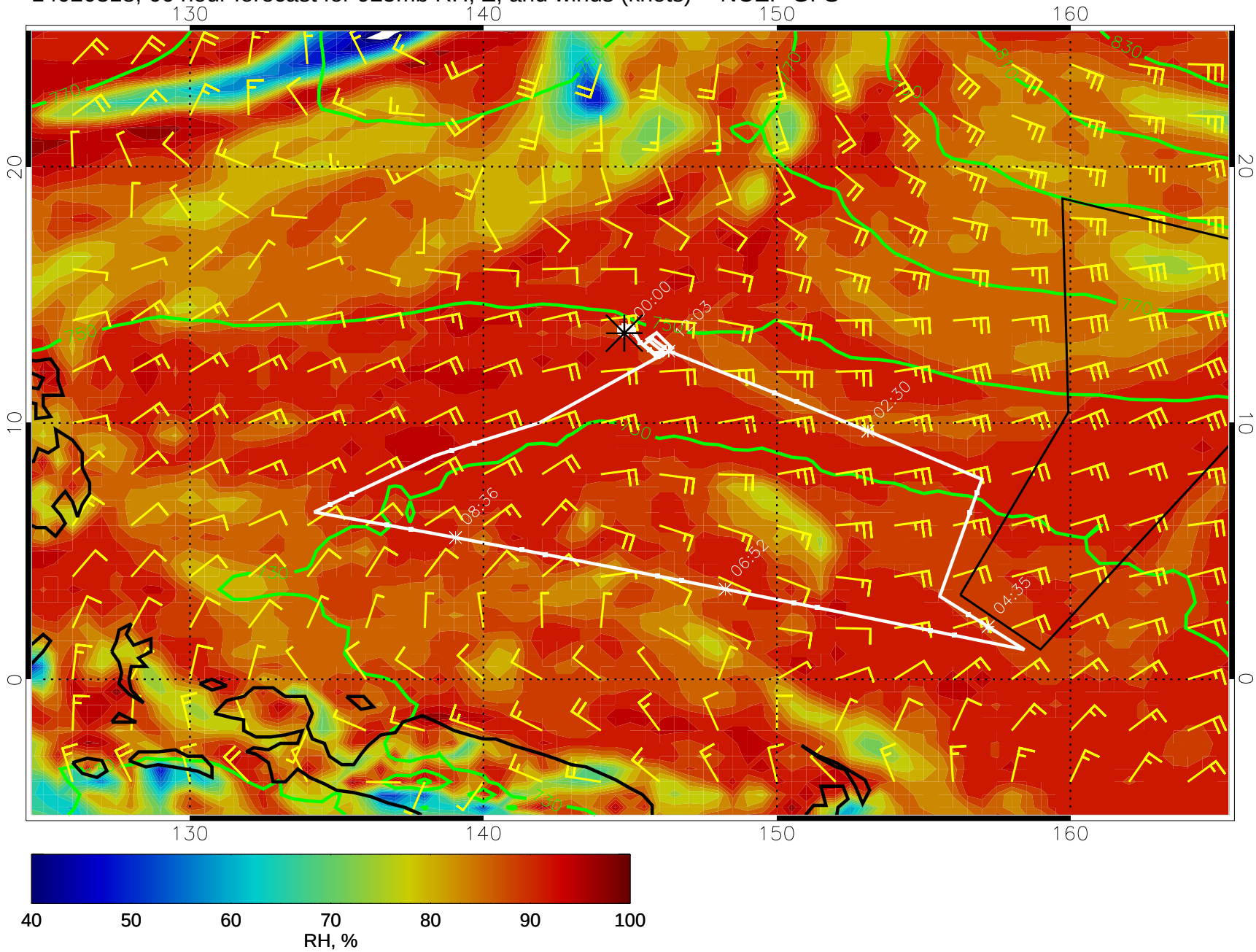

14020400, 72 hour forecast for 925mb RH, Z, and winds (knots) -- NCEP GFS

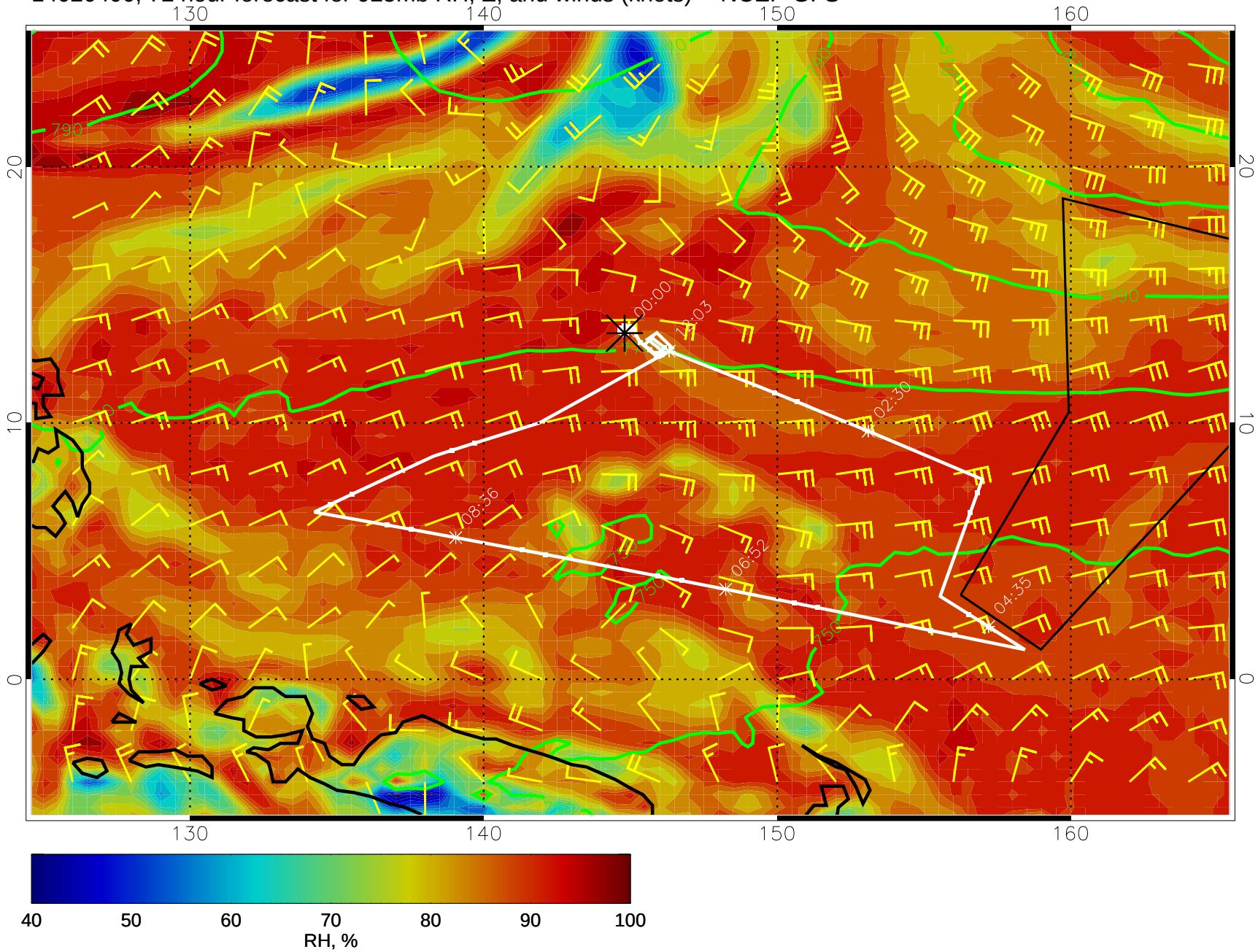

14020406, 78 hour forecast for 925mb RH, Z, and winds (knots) -- NCEP GFS

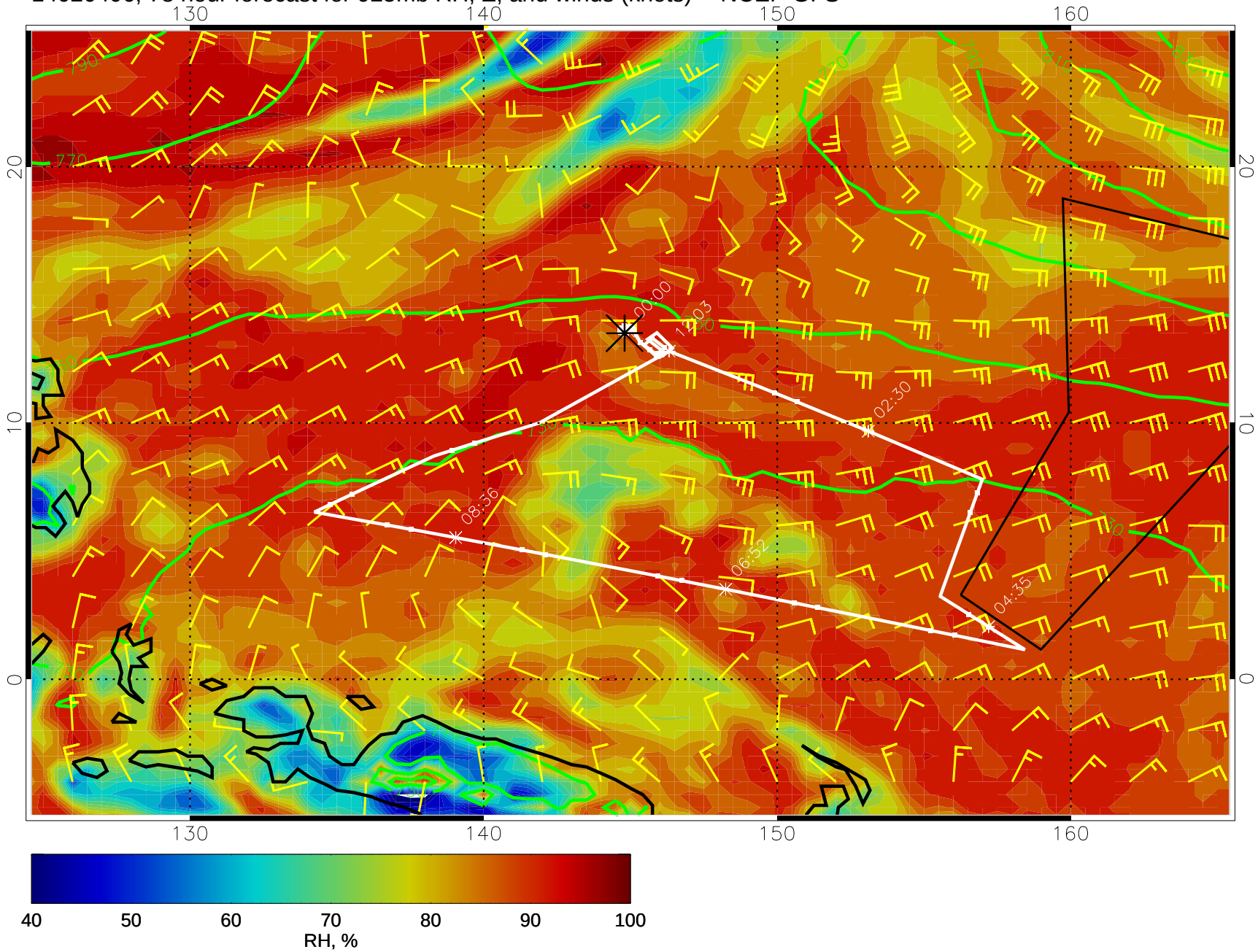

14020412, 84 hour forecast for 925mb RH, Z, and winds (knots) -- NCEP GFS

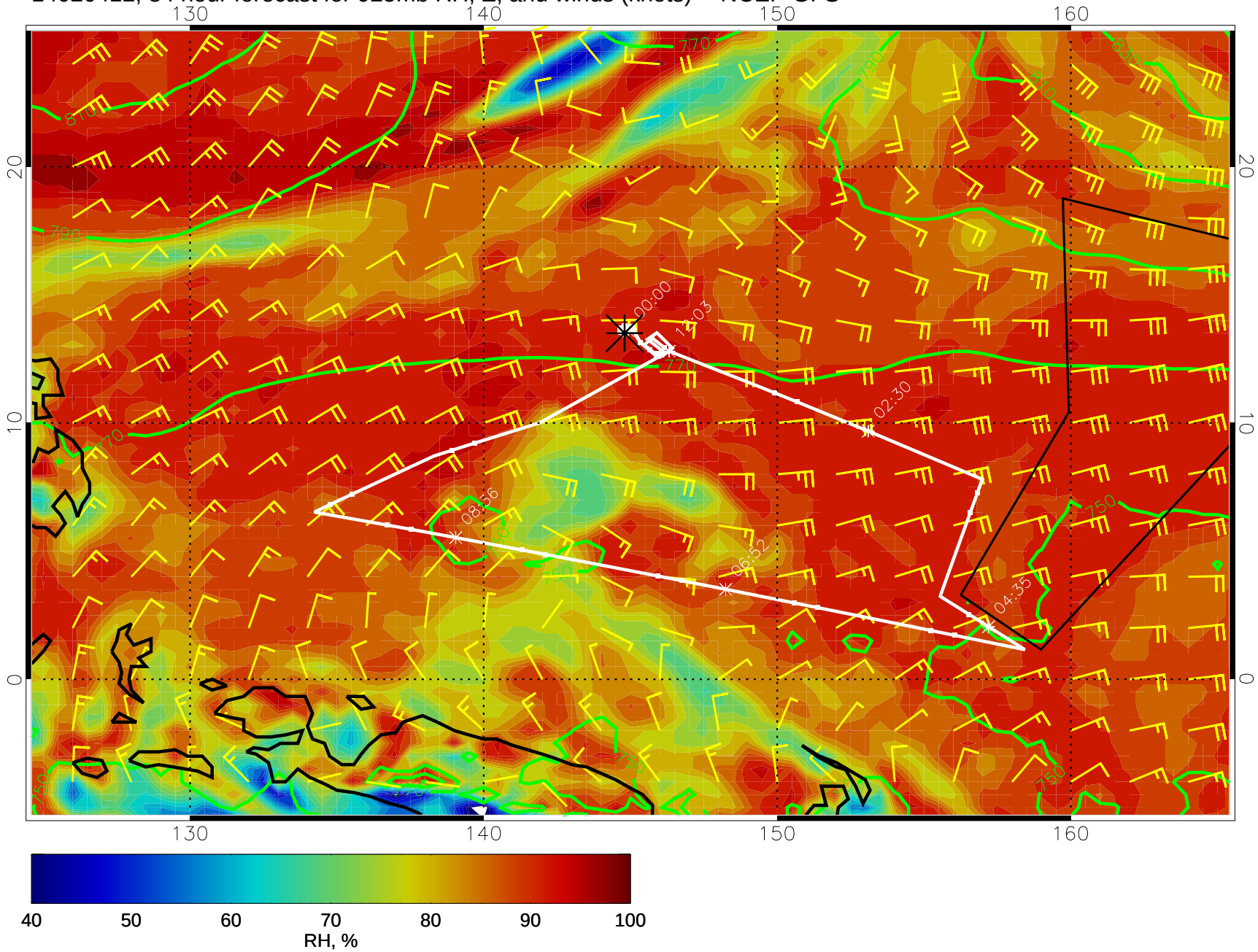

14020418, 90 hour forecast for 925mb RH, Z, and winds (knots) -- NCEP GFS

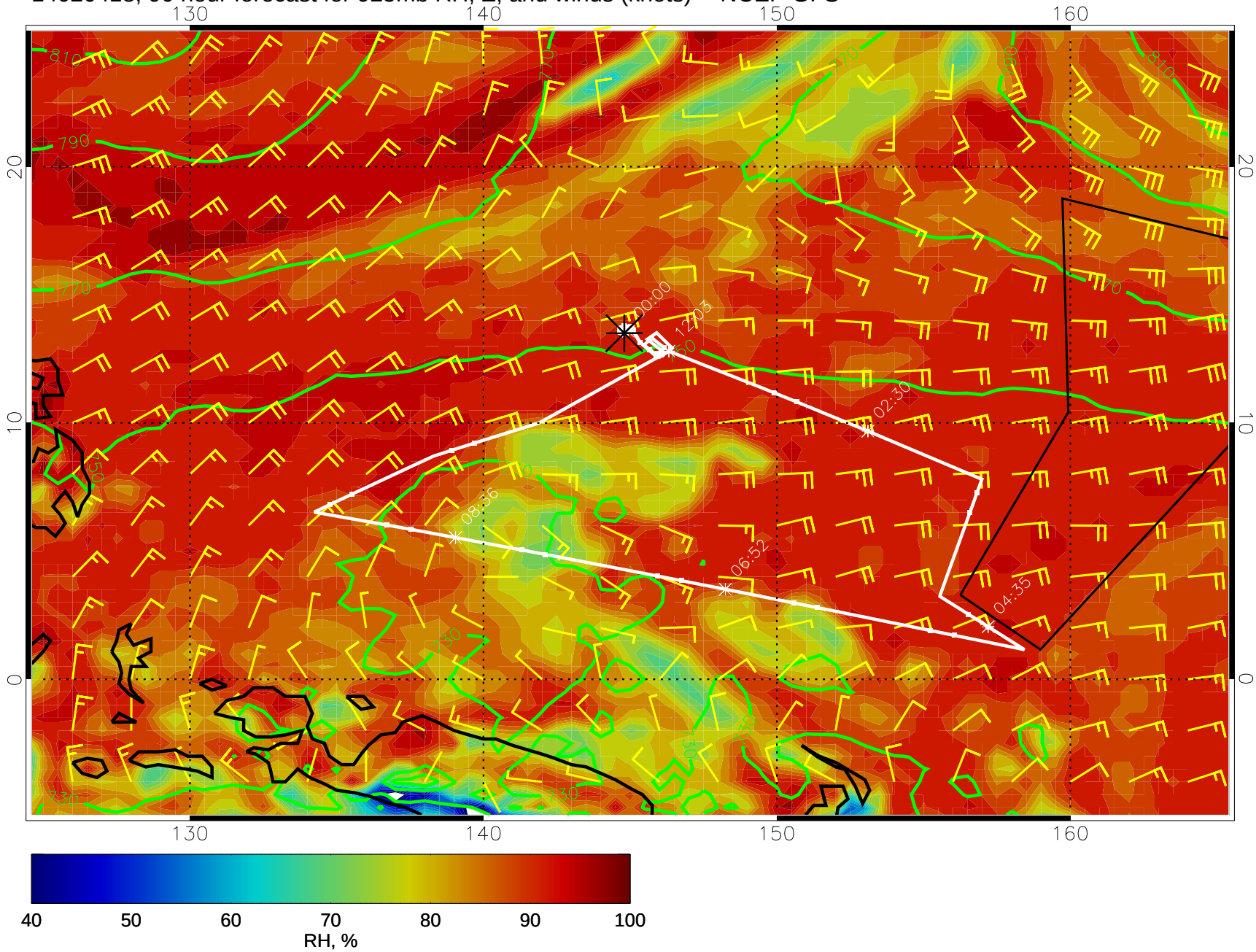

14020500, 96 hour forecast for 925mb RH, Z, and winds (knots) -- NCEP GFS

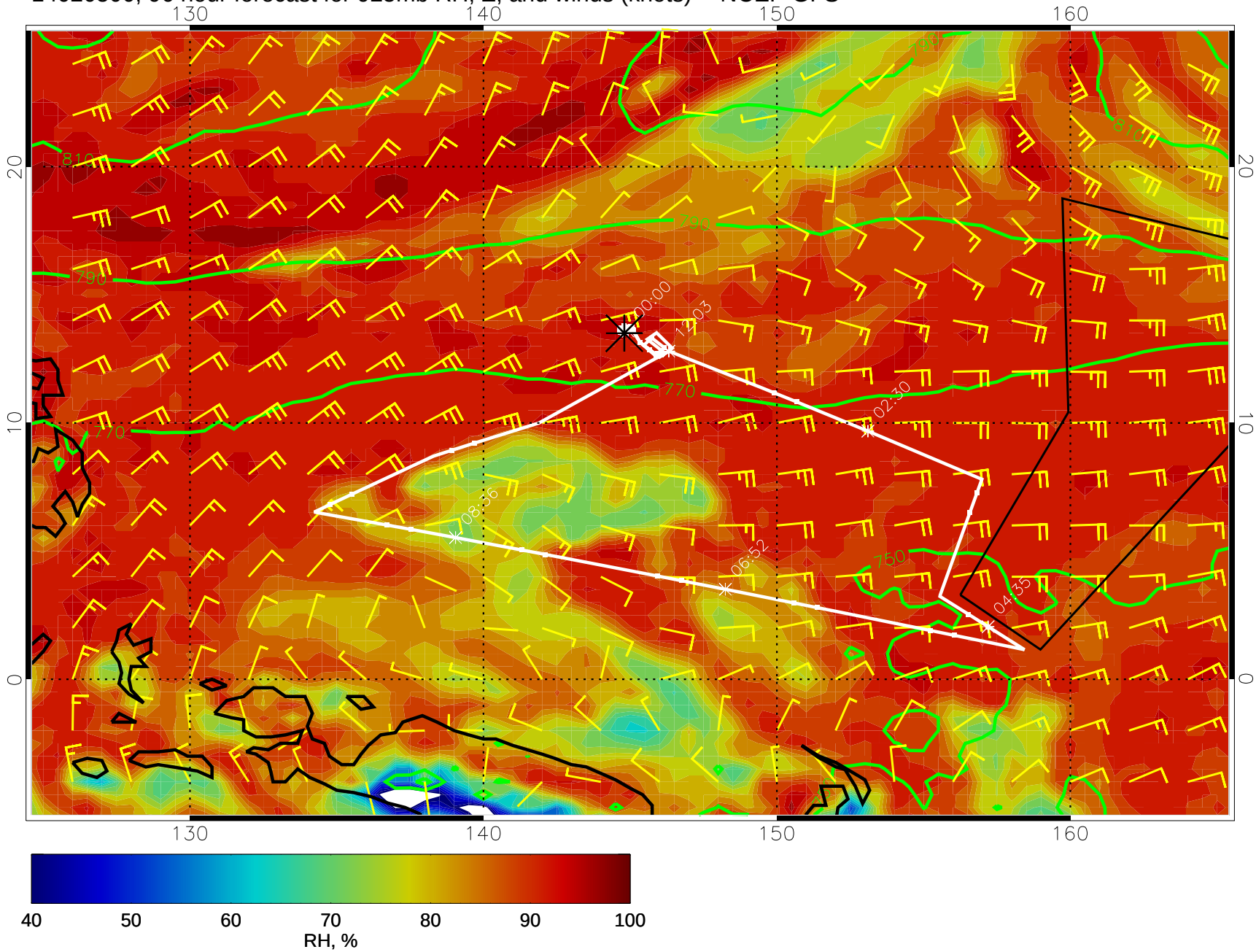

14020506, 102 hour forecast for 925mb RH, Z, and winds (knots) -- NCEP GFS

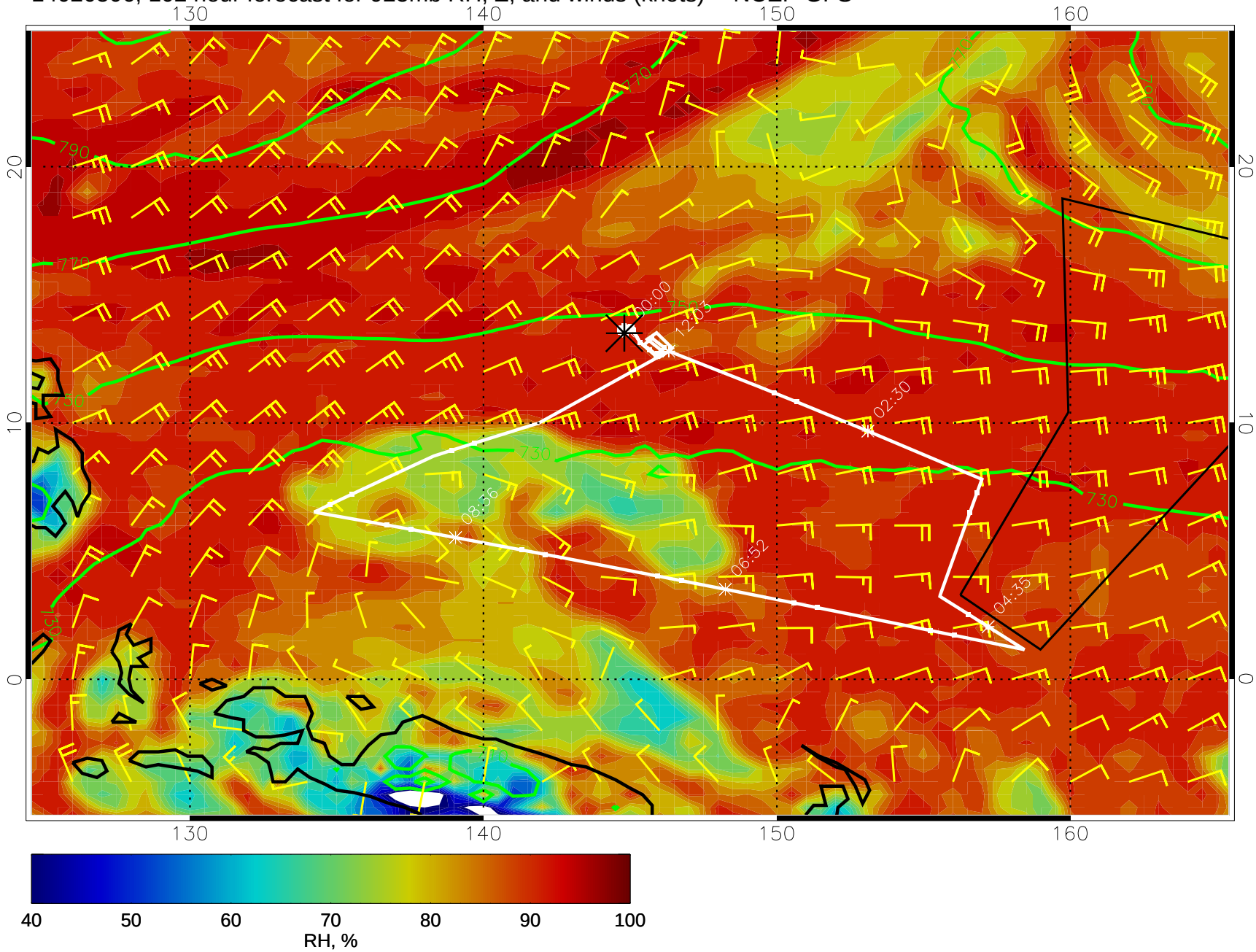

14020512, 108 hour forecast for 925mb RH, Z, and winds (knots) -- NCEP GFS

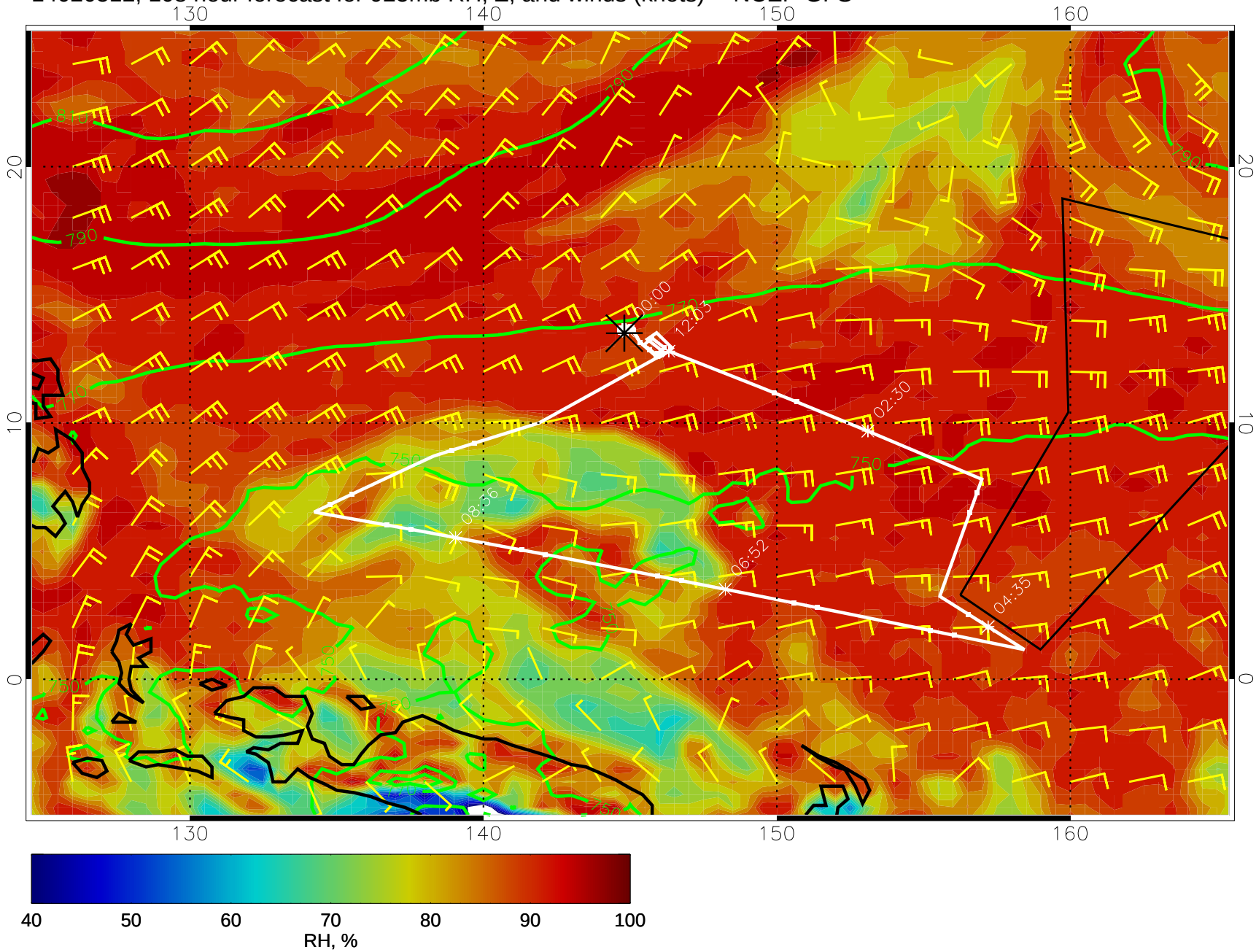

14020518, 114 hour forecast for 925mb RH, Z, and winds (knots) -- NCEP GFS

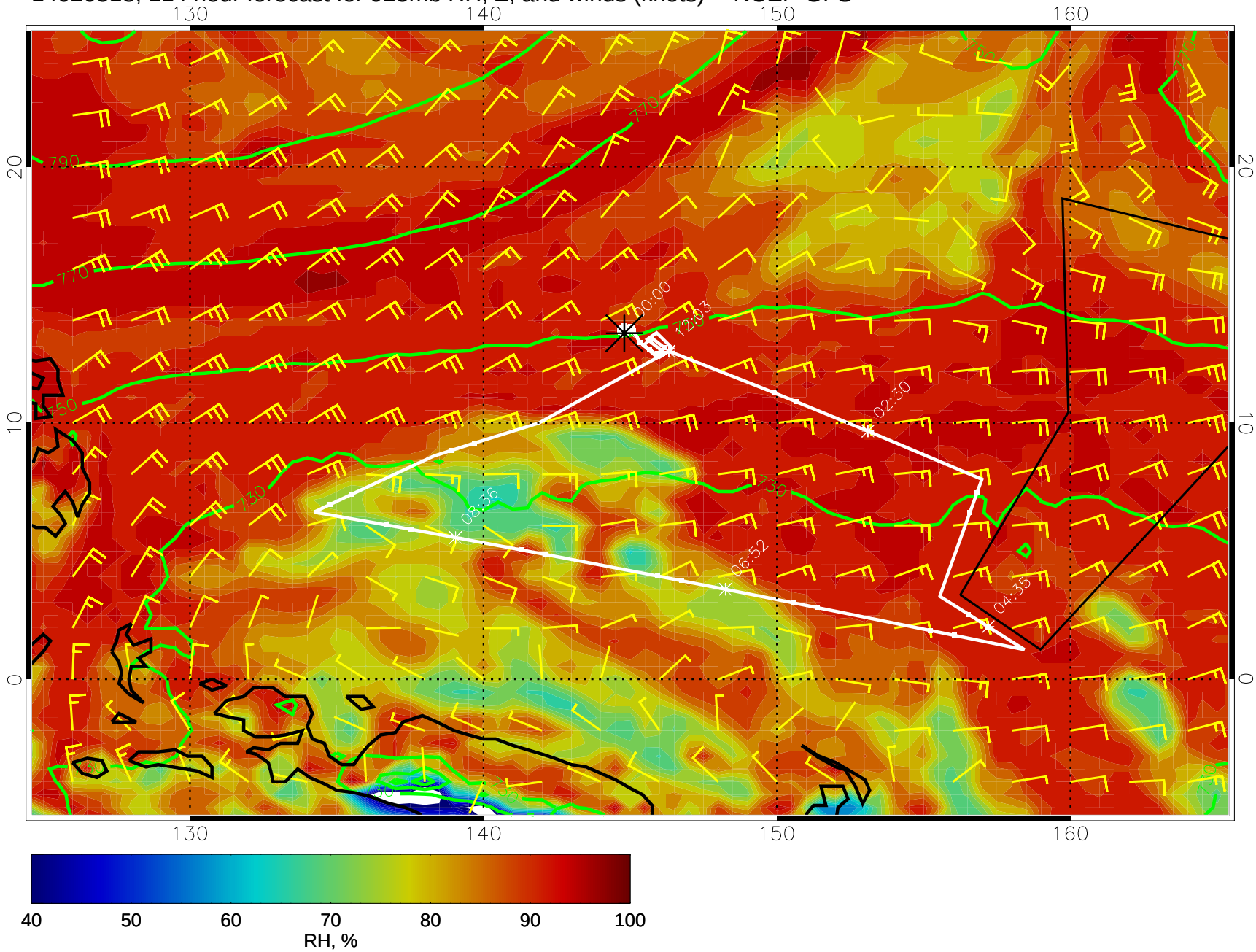
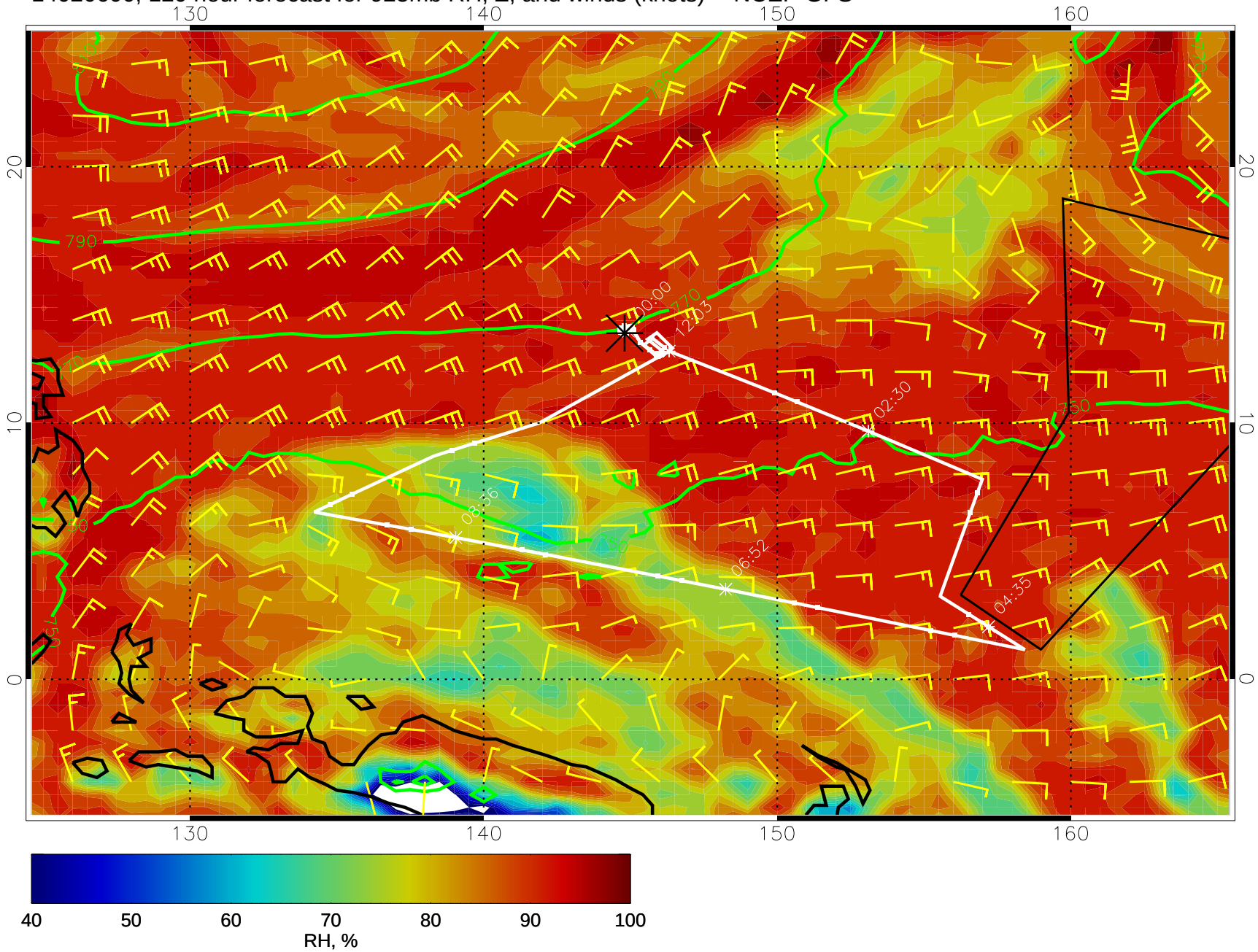
14020600, 120 hour forecast for 925mb RH, Z, and winds (knots) -- NCEP GFS