14013118, 6 hour forecast for 850mb winds and Low Cloud Frequency -- NCEP GFS

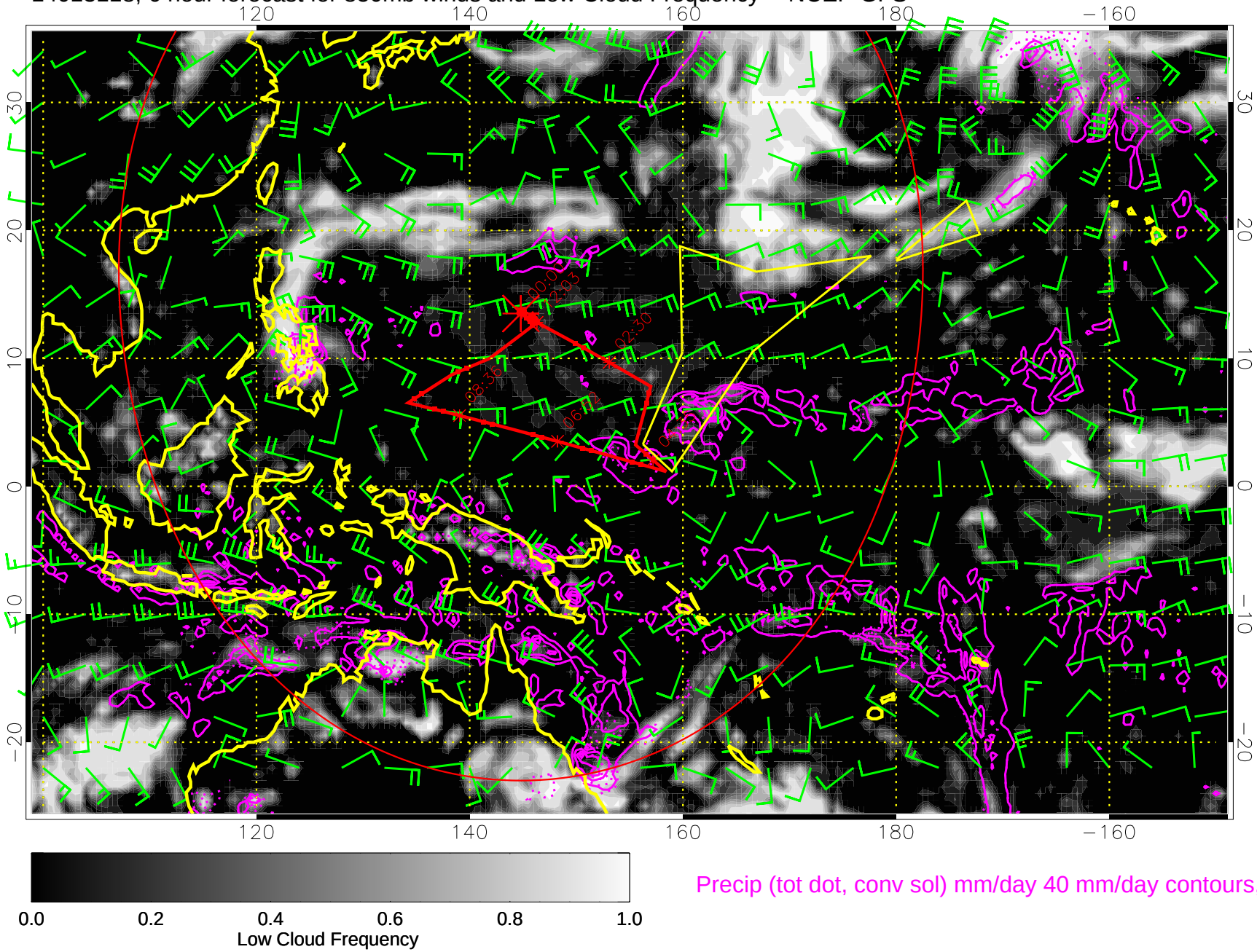





Precip (tot dot, conv sol) mm/day 40 mm/day contours, min 20

Range ring of 4055 km -- 13 hours GH round trip

14020100, 12 hour forecast for 850mb winds and Low Cloud Frequency -- NCEP GFS

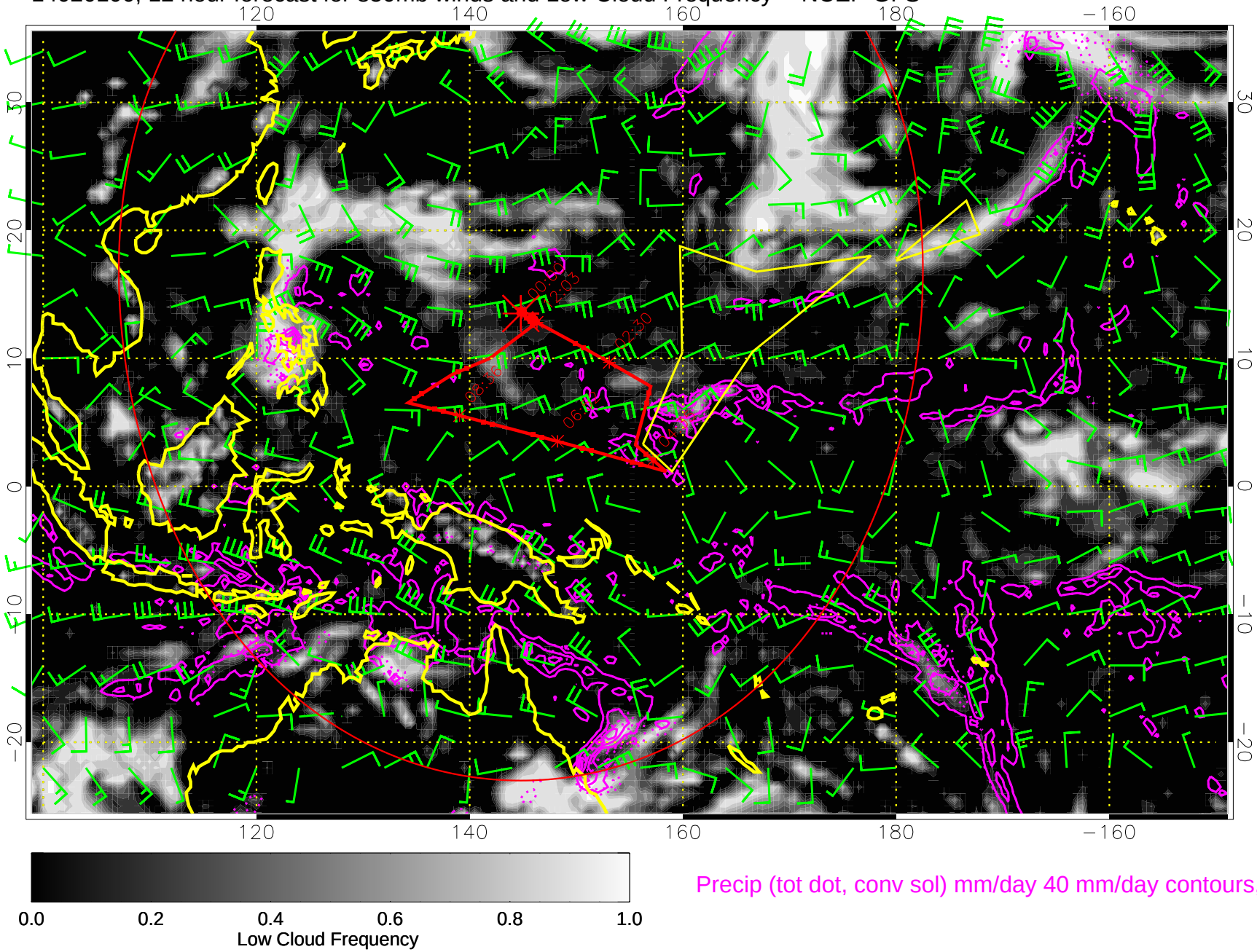





Precip (tot dot, conv sol) mm/day 40 mm/day contours, min 20

Range ring of 4055 km -- 13 hours GH round trip

14020106, 18 hour forecast for 850mb winds and Low Cloud Frequency -- NCEP GFS

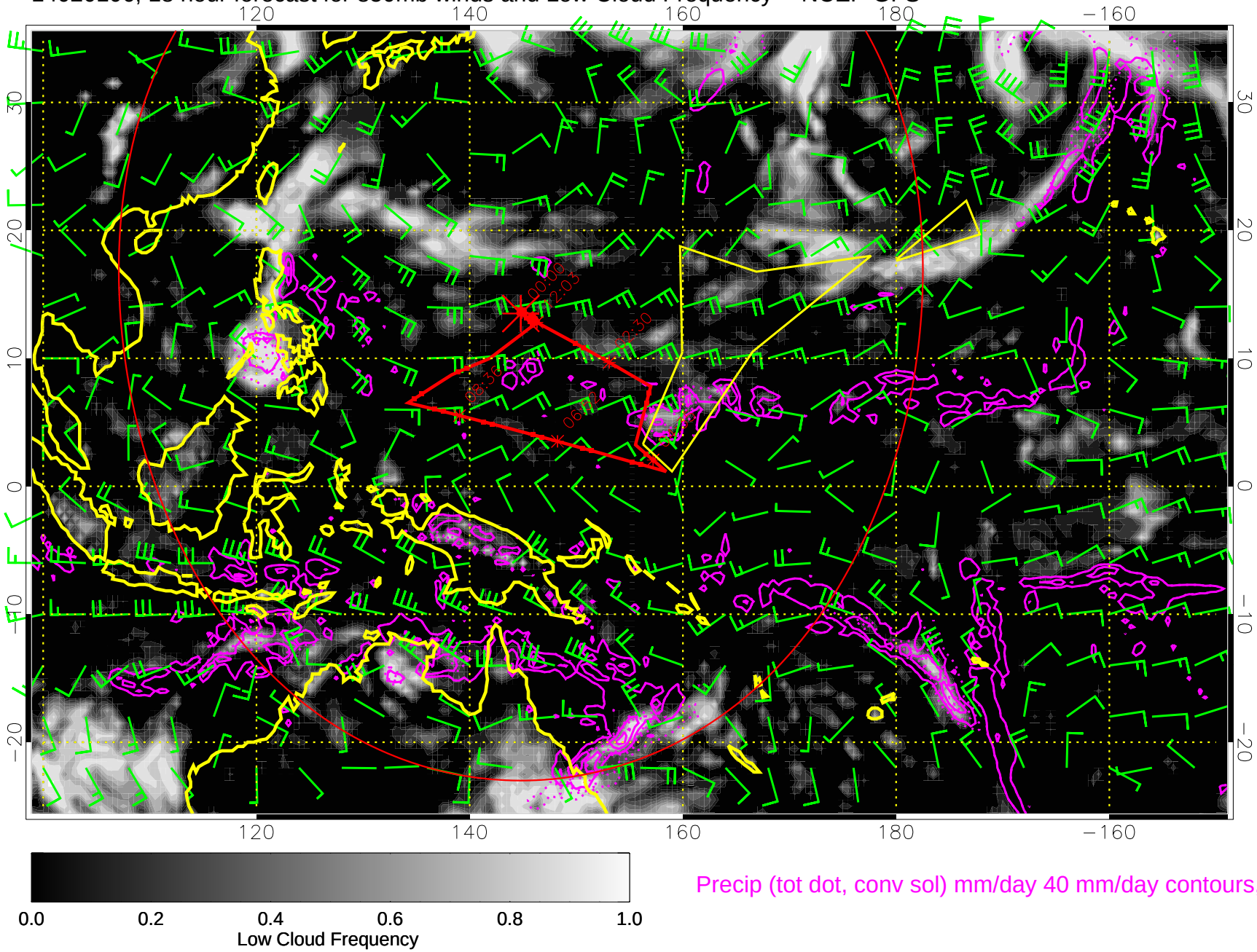





Precip (tot dot, conv sol) mm/day 40 mm/day contours, min 20

Range ring of 4055 km -- 13 hours GH round trip

14020112, 24 hour forecast for 850mb winds and Low Cloud Frequency -- NCEP GFS

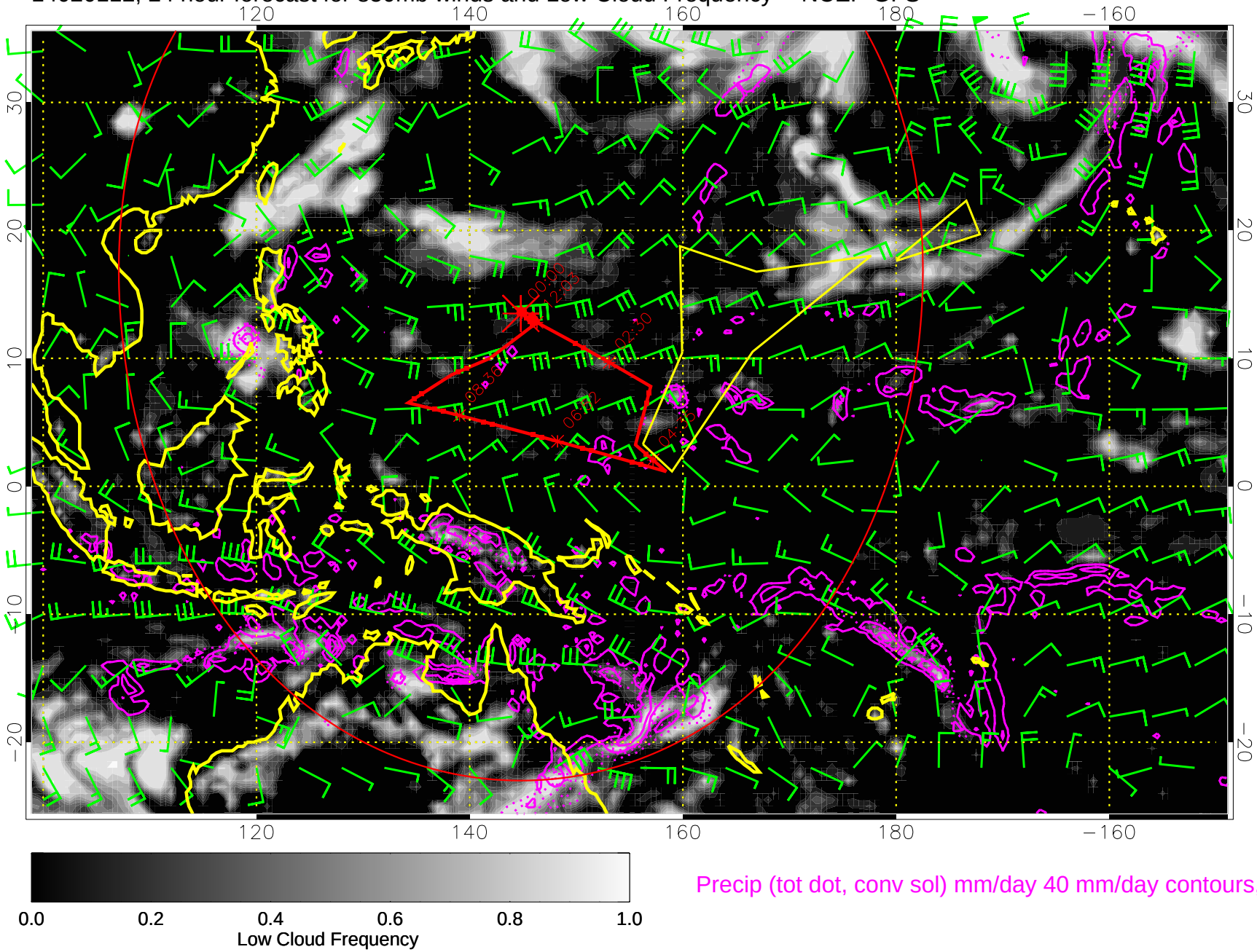





Precip (tot dot, conv sol) mm/day 40 mm/day contours, min 20

Range ring of 4055 km -- 13 hours GH round trip

14020118, 30 hour forecast for 850mb winds and Low Cloud Frequency -- NCEP GFS

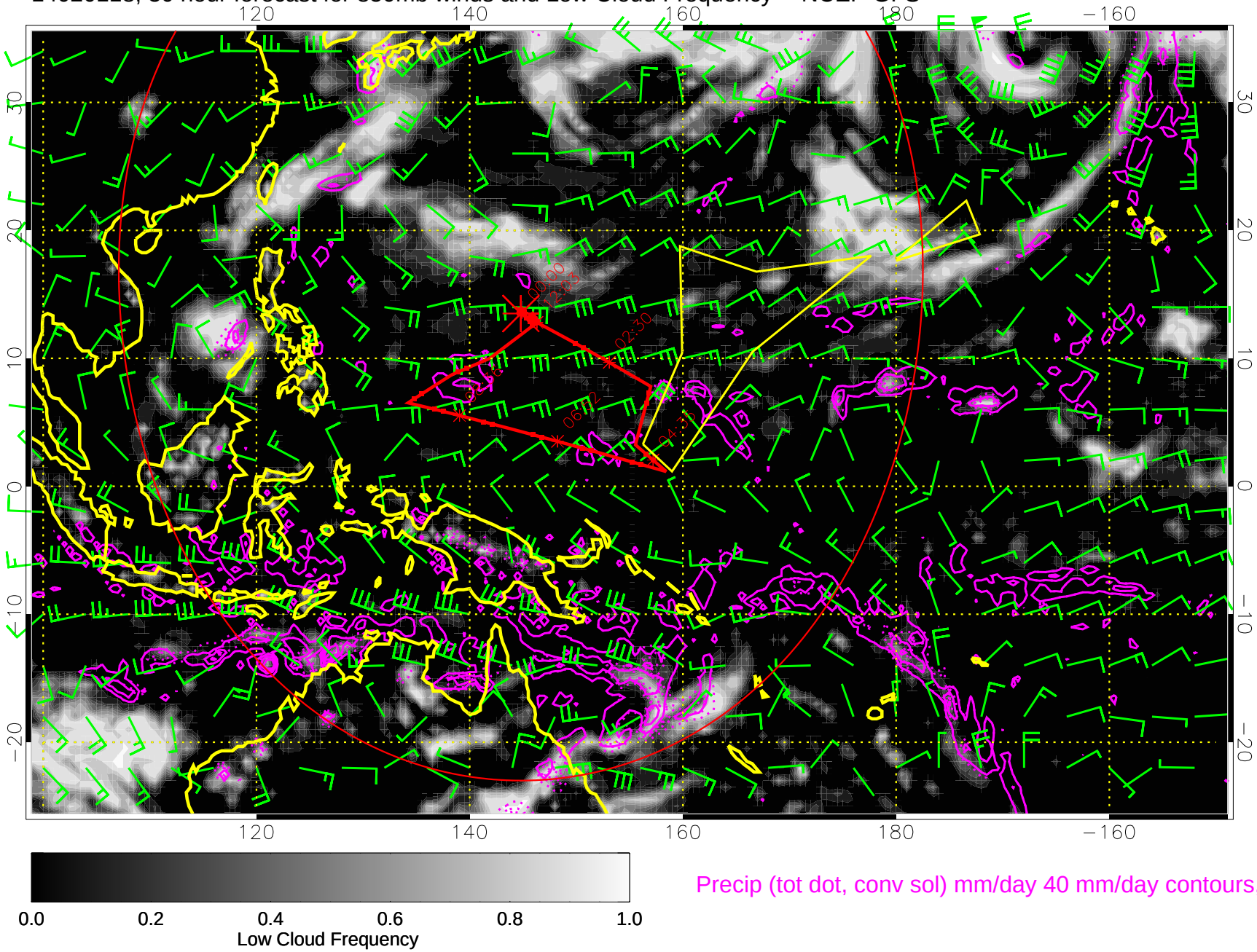





Precip (tot dot, conv sol) mm/day 40 mm/day contours, min 20

Range ring of 4055 km -- 13 hours GH round trip

14020200, 36 hour forecast for 850mb winds and Low Cloud Frequency -- NCEP GFS

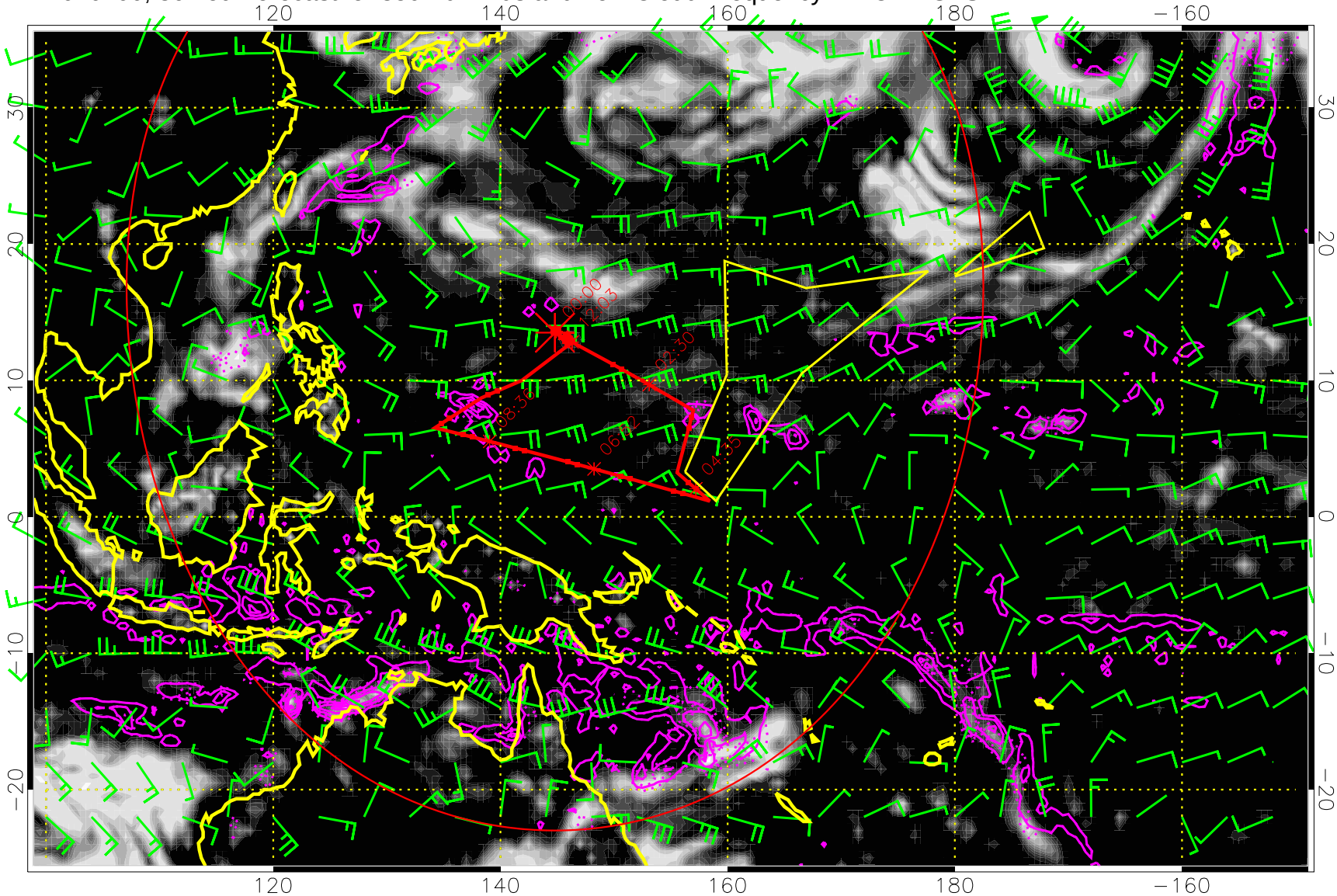


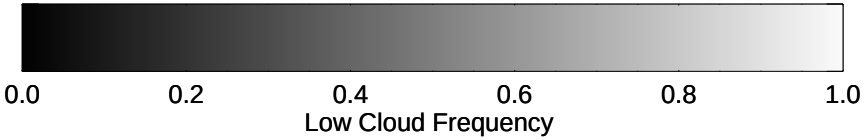


Precip (tot dot, conv sol) mm/day 40 mm/day contours, min 20

Range ring of 4055 km -- 13 hours GH round trip

14020206, 42 hour forecast for 850mb winds and Low Cloud Frequency -- NCEP GFS

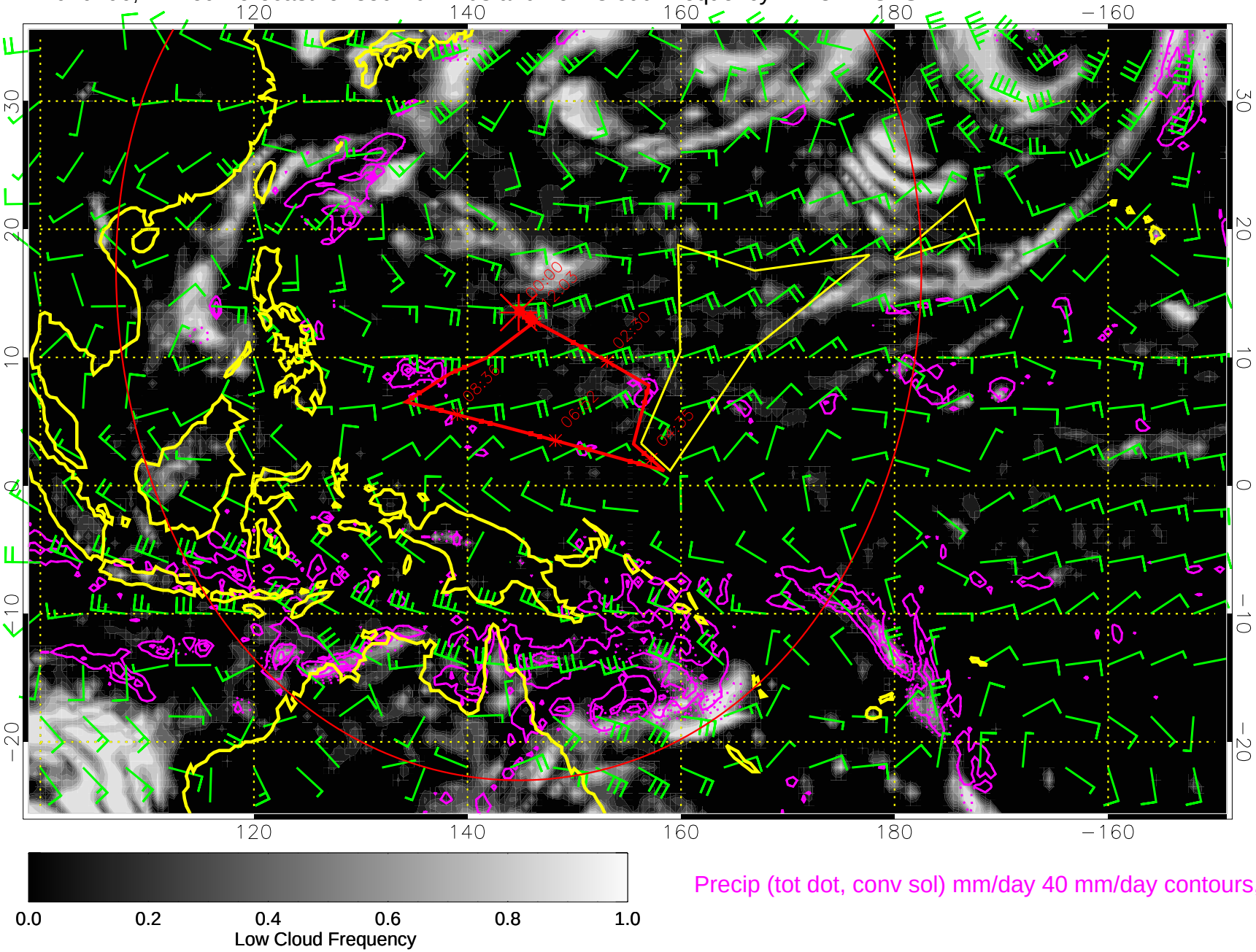





Precip (tot dot, conv sol) mm/day 40 mm/day contours, min 20

Range ring of 4055 km -- 13 hours GH round trip

14020212, 48 hour forecast for 850mb winds and Low Cloud Frequency -- NCEP GFS

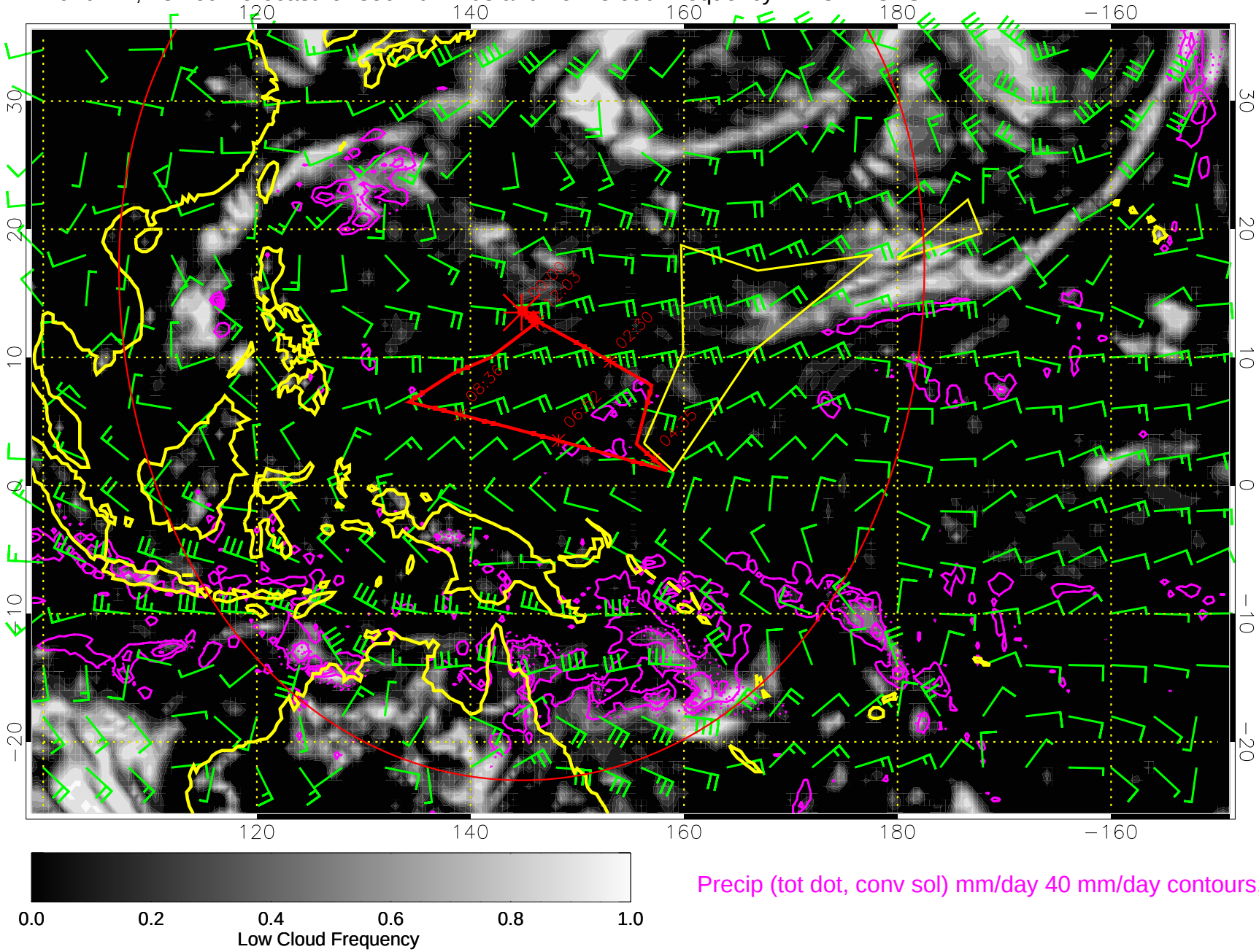





Precip (tot dot, conv sol) mm/day 40 mm/day contours, min 20

Range ring of 4055 km -- 13 hours GH round trip

14020218, 54 hour forecast for 850mb winds and Low Cloud Frequency -- NCEP GFS

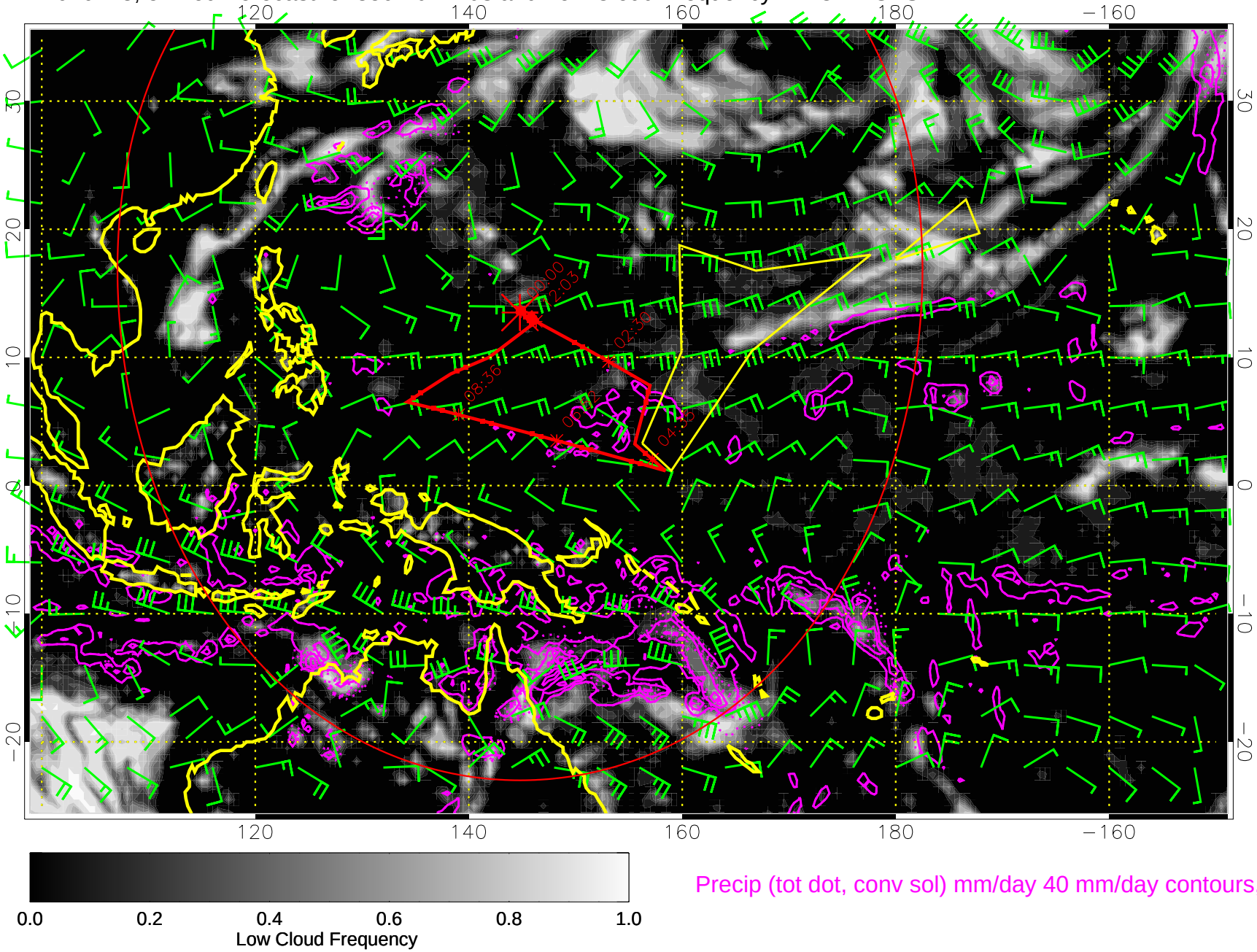





Precip (tot dot, conv sol) mm/day 40 mm/day contours, min 20

Range ring of 4055 km -- 13 hours GH round trip

14020300, 60 hour forecast for 850mb winds and Low Cloud Frequency -- NCEP GFS

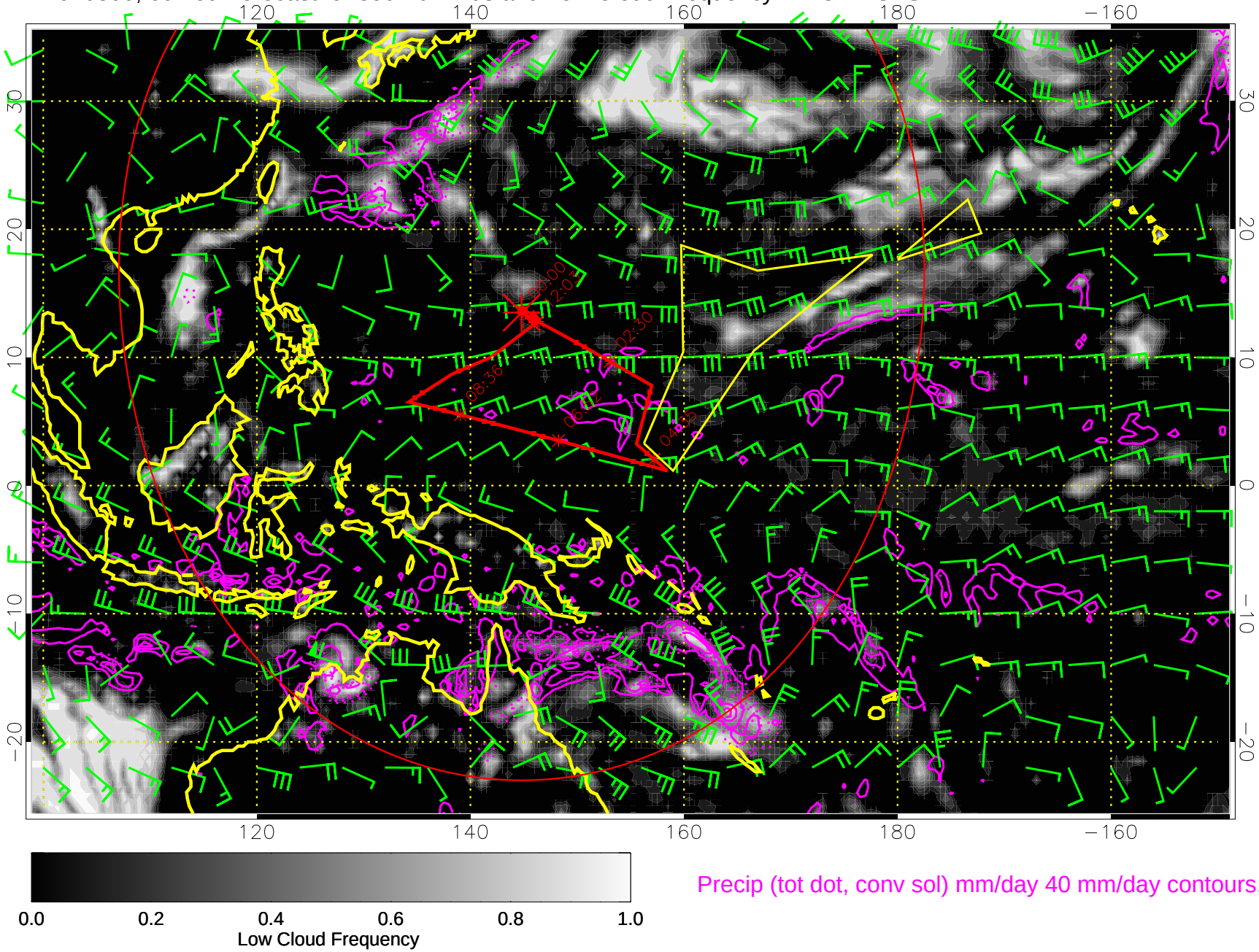





Precip (tot dot, conv sol) mm/day 40 mm/day contours, min 20

Range ring of 4055 km -- 13 hours GH round trip

14020306, 66 hour forecast for 850mb winds and Low Cloud Frequency -- NCEP GFS

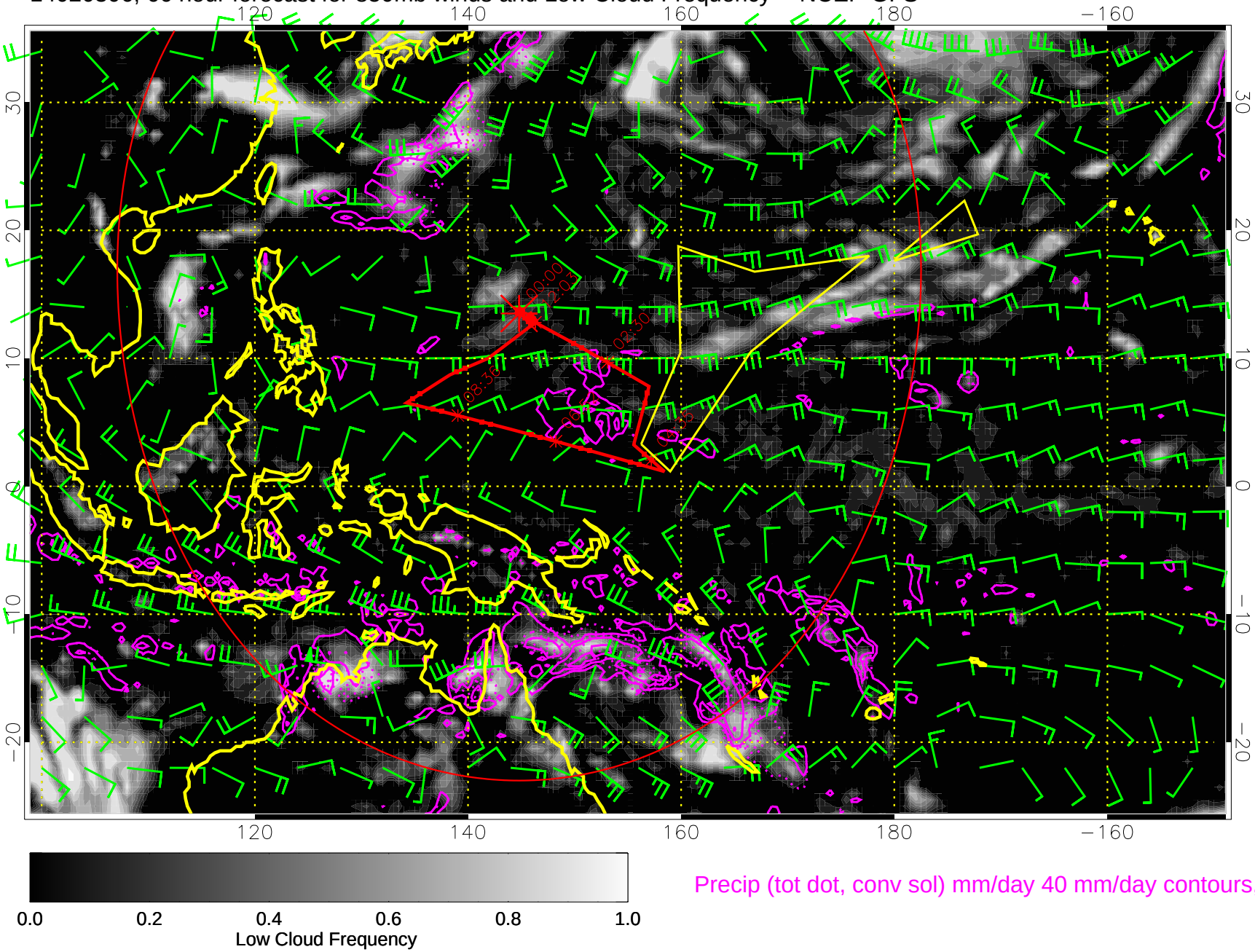





Precip (tot dot, conv sol) mm/day 40 mm/day contours, min 20

Range ring of 4055 km -- 13 hours GH round trip

14020312, 72 hour forecast for 850mb winds and Low Cloud Frequency -- NCEP GFS

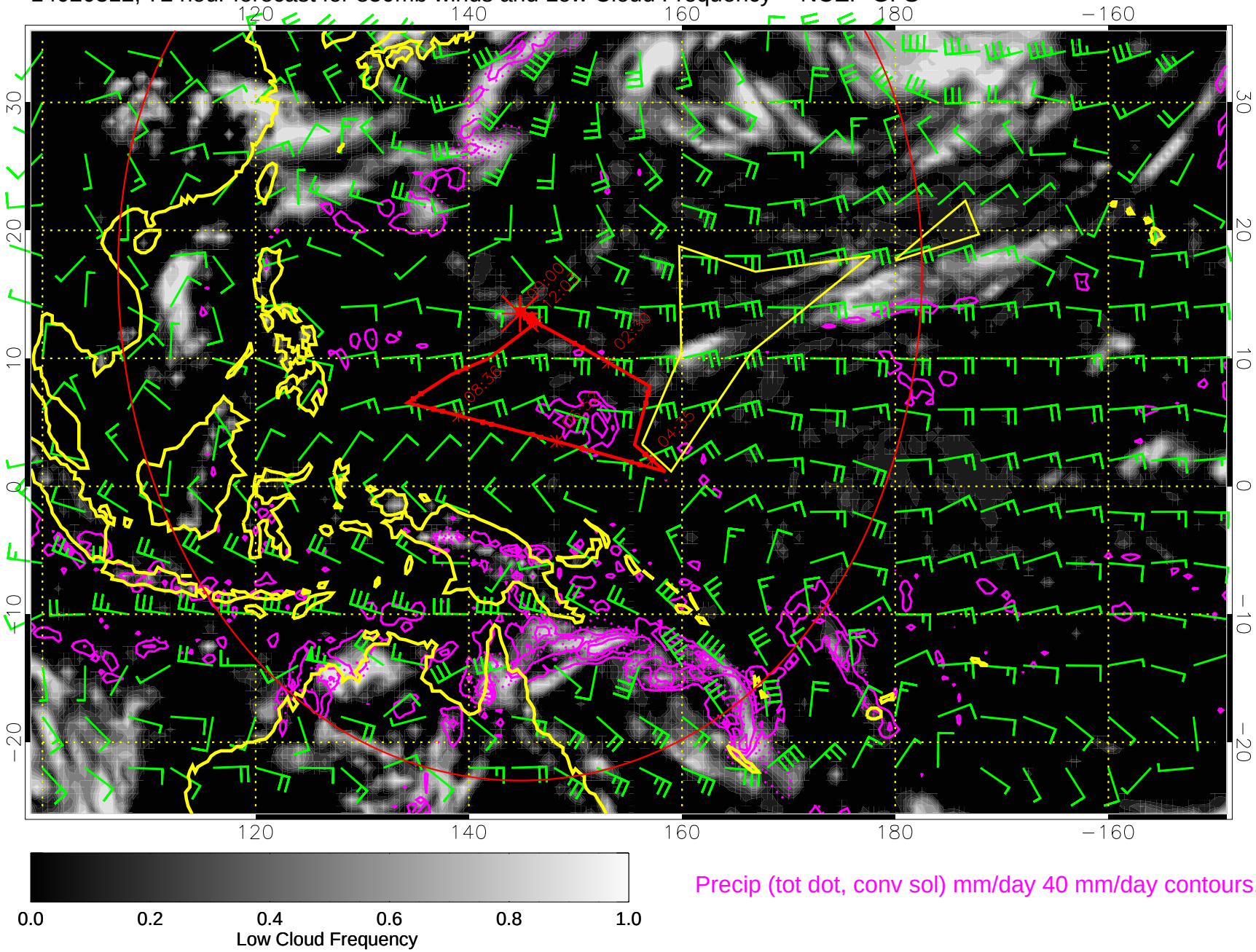





Precip (tot dot, conv sol) mm/day 40 mm/day contours, min 20

Range ring of 4055 km -- 13 hours GH round trip

14020318, 78 hour forecast for 850mb winds and Low Cloud Frequency -- NCEP GFS

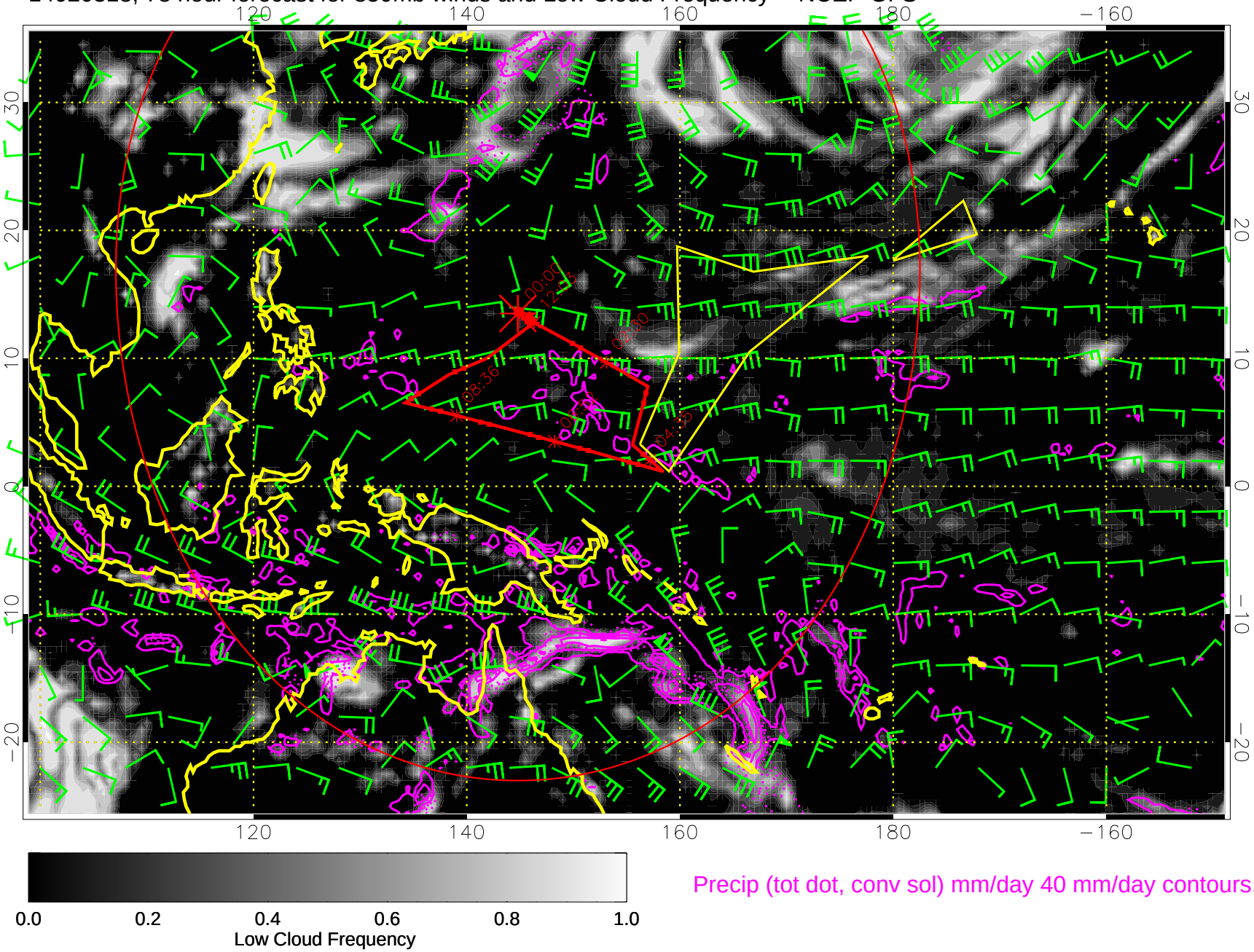





Precip (tot dot, conv sol) mm/day 40 mm/day contours, min 20

Range ring of 4055 km -- 13 hours GH round trip

14020400, 84 hour forecast for 850mb winds and Low Cloud Frequency -- NCEP GFS

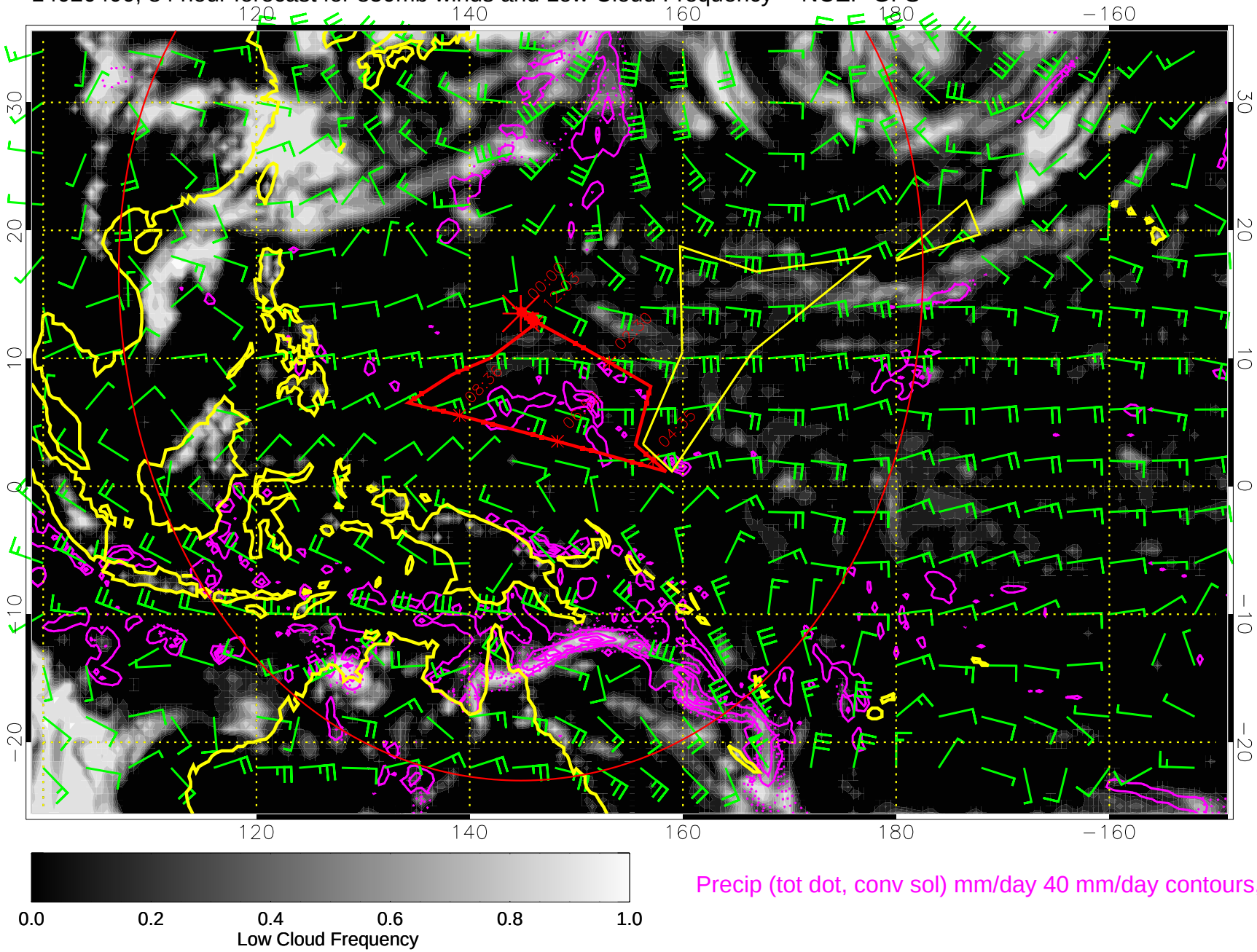





Precip (tot dot, conv sol) mm/day 40 mm/day contours, min 20

Range ring of 4055 km -- 13 hours GH round trip

14020406, 90 hour forecast for 850mb winds and Low Cloud Frequency -- NCEP GFS

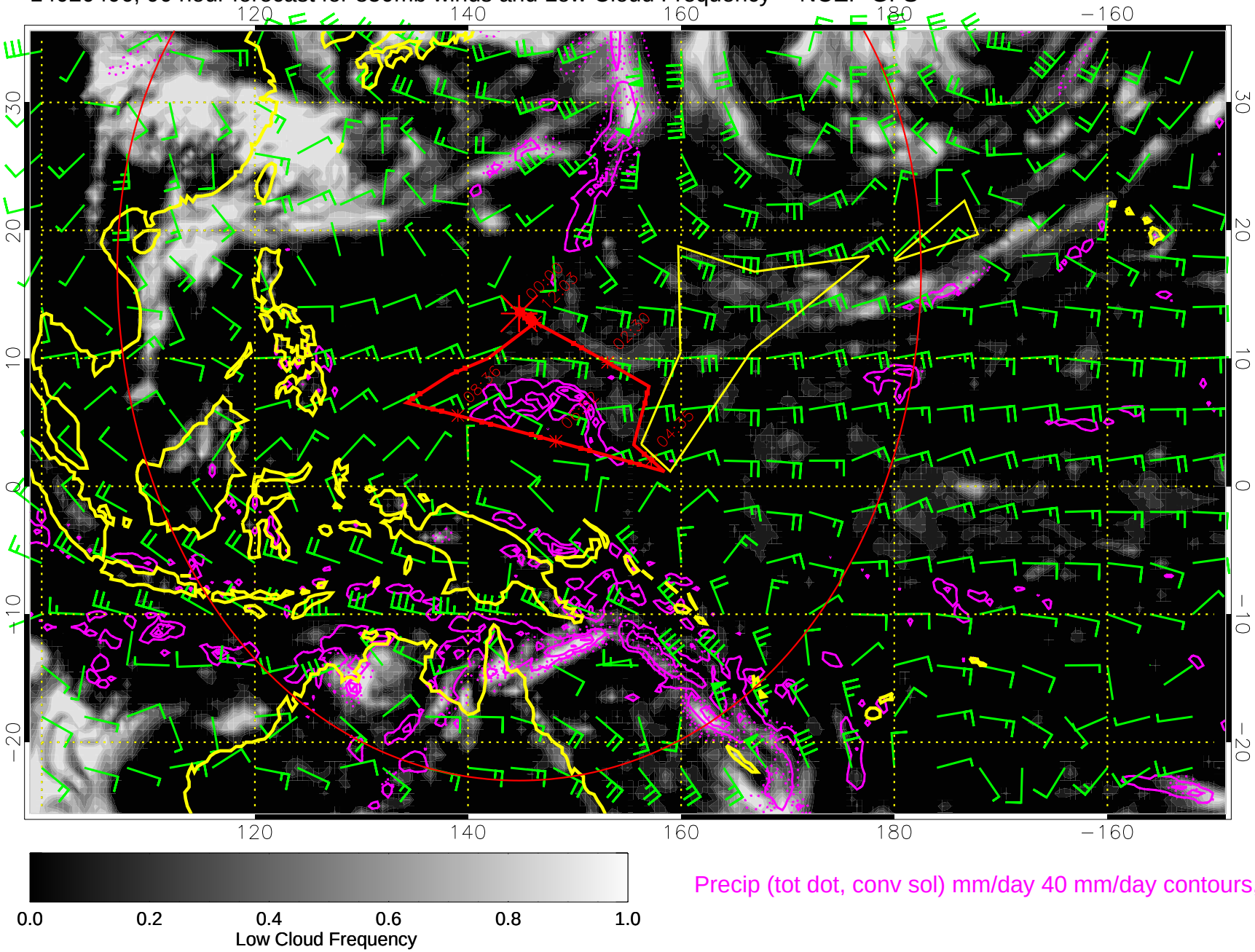





Precip (tot dot, conv sol) mm/day 40 mm/day contours, min 20

Range ring of 4055 km -- 13 hours GH round trip

14020412, 96 hour forecast for 850mb winds and Low Cloud Frequency -- NCEP GFS

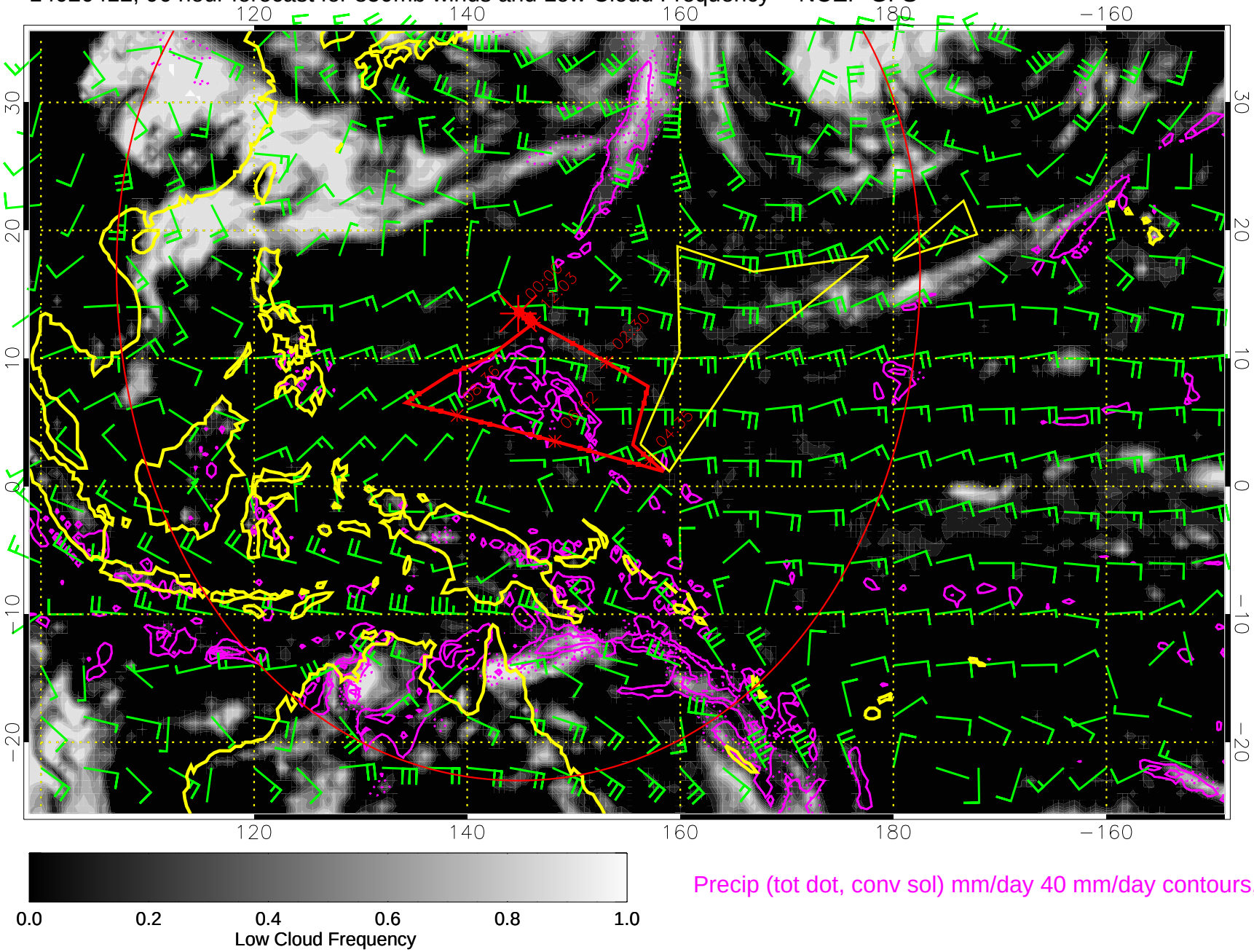





Precip (tot dot, conv sol) mm/day 40 mm/day contours, min 20

Range ring of 4055 km -- 13 hours GH round trip

14020418, 102 hour forecast for 850mb winds and Low Cloud Frequency -- NCEP GFS

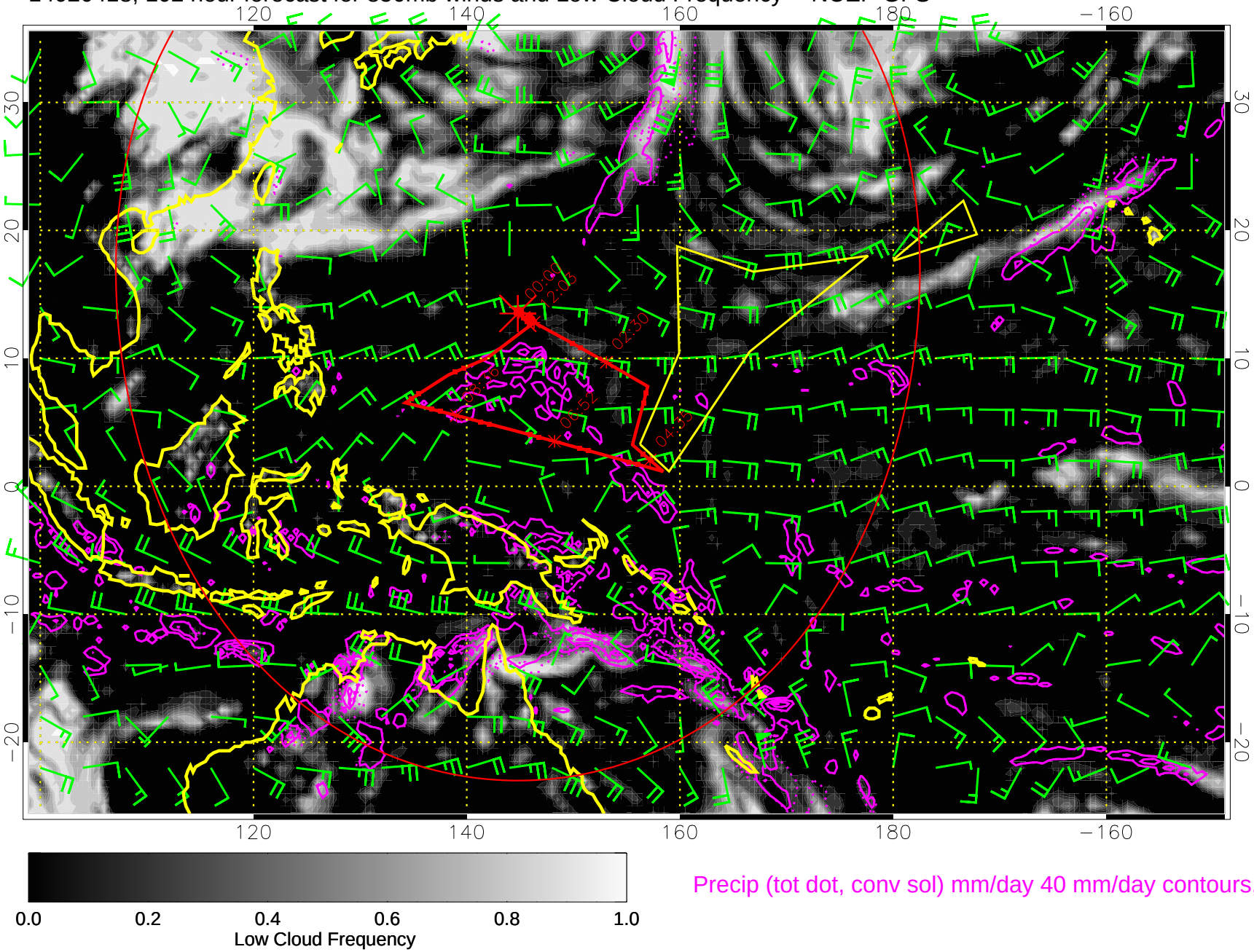





Precip (tot dot, conv sol) mm/day 40 mm/day contours, min 20

Range ring of 4055 km -- 13 hours GH round trip

14020500, 108 hour forecast for 850mb winds and Low Cloud Frequency -- NCEP GFS

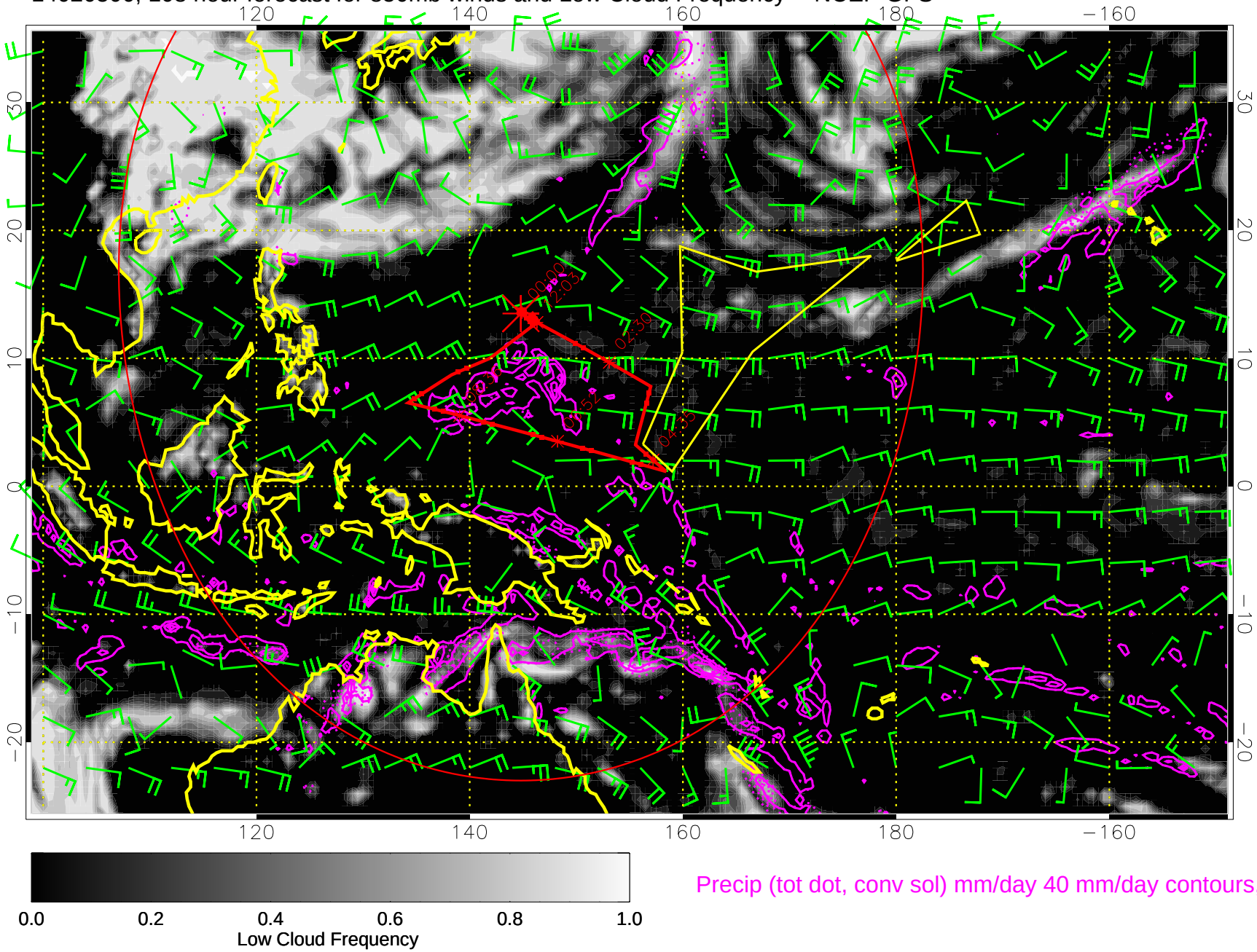





Precip (tot dot, conv sol) mm/day 40 mm/day contours, min 20

Range ring of 4055 km -- 13 hours GH round trip

14020506, 114 hour forecast for 850mb winds and Low Cloud Frequency -- NCEP GFS

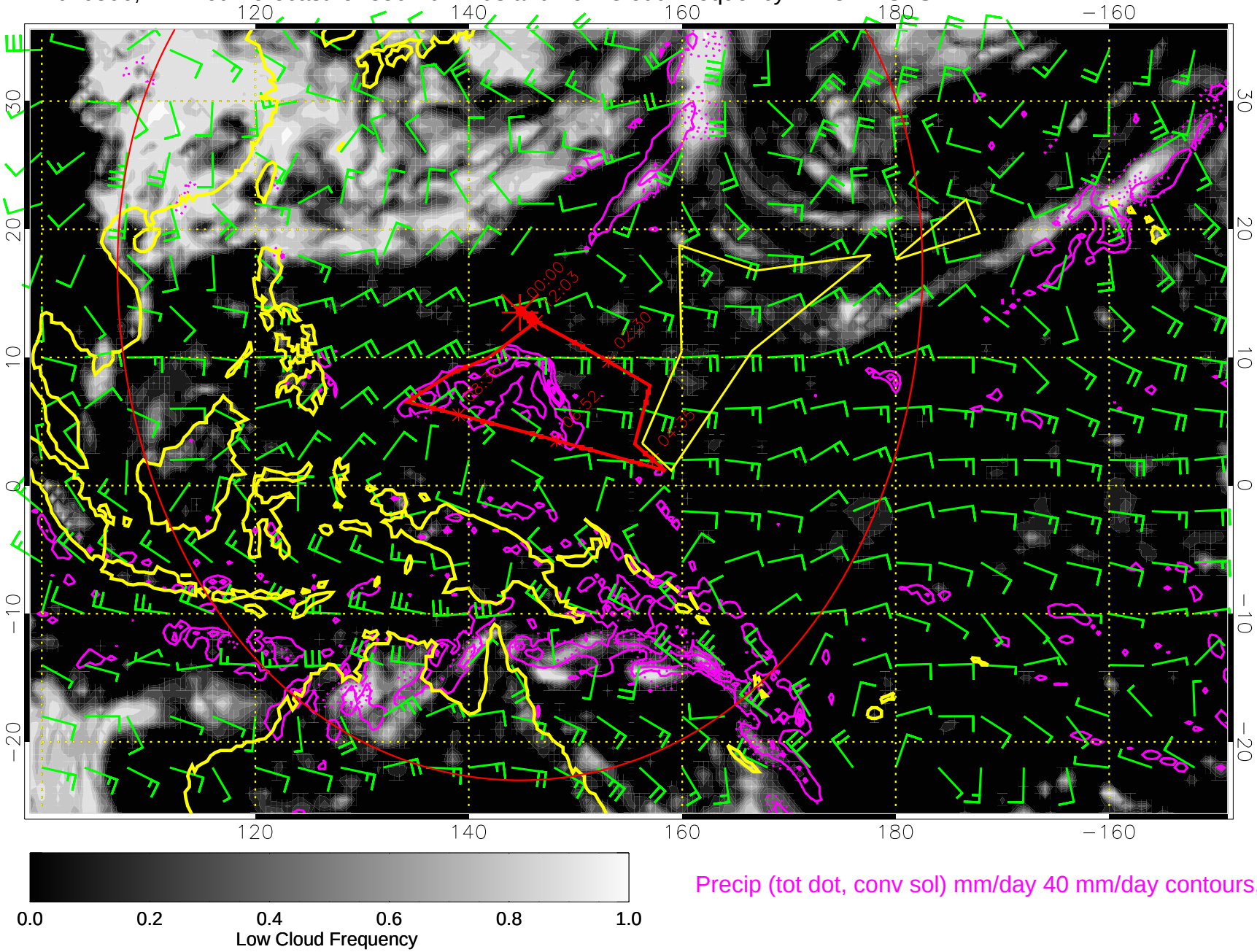





Precip (tot dot, conv sol) mm/day 40 mm/day contours, min 20

Range ring of 4055 km -- 13 hours GH round trip

14020512, 120 hour forecast for 850mb winds and Low Cloud Frequency -- NCEP GFS

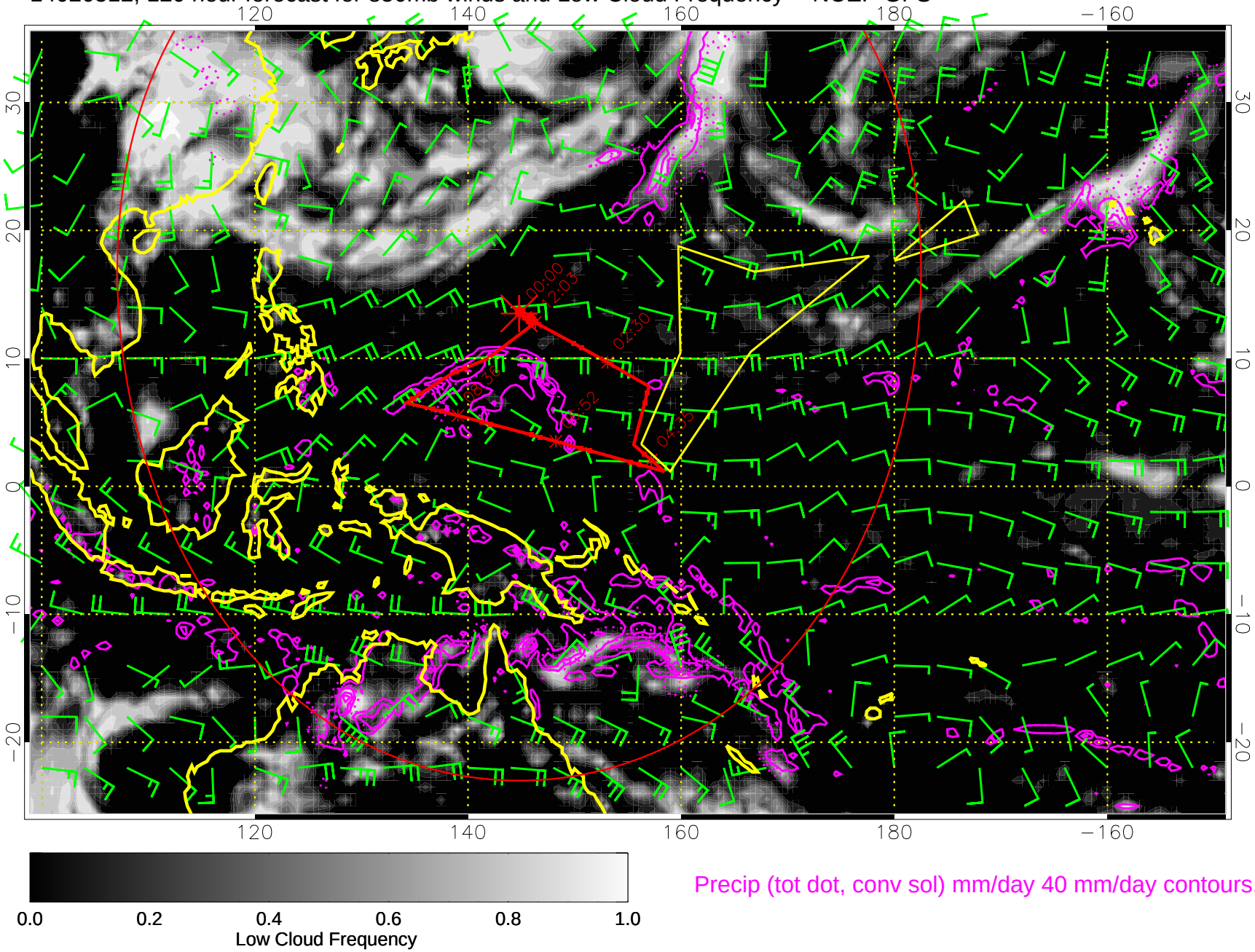





Precip (tot dot, conv sol) mm/day 40 mm/day contours, min 20

Range ring of 4055 km -- 13 hours GH round trip