14012718, 6 hour forecast for 925mb RH and Z -- NCEP GFS

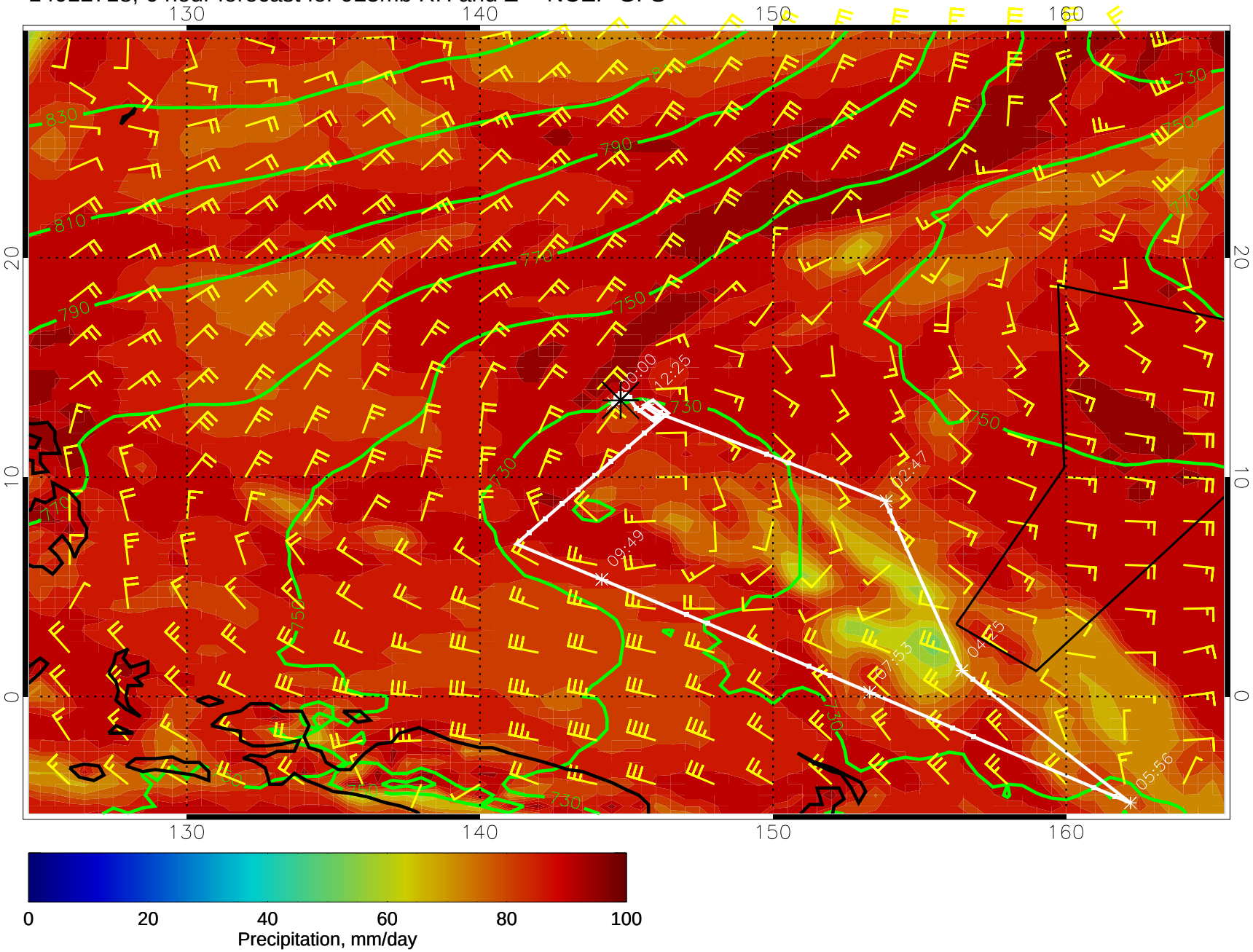

14012800, 12 hour forecast for 925mb RH and Z -- NCEP GFS

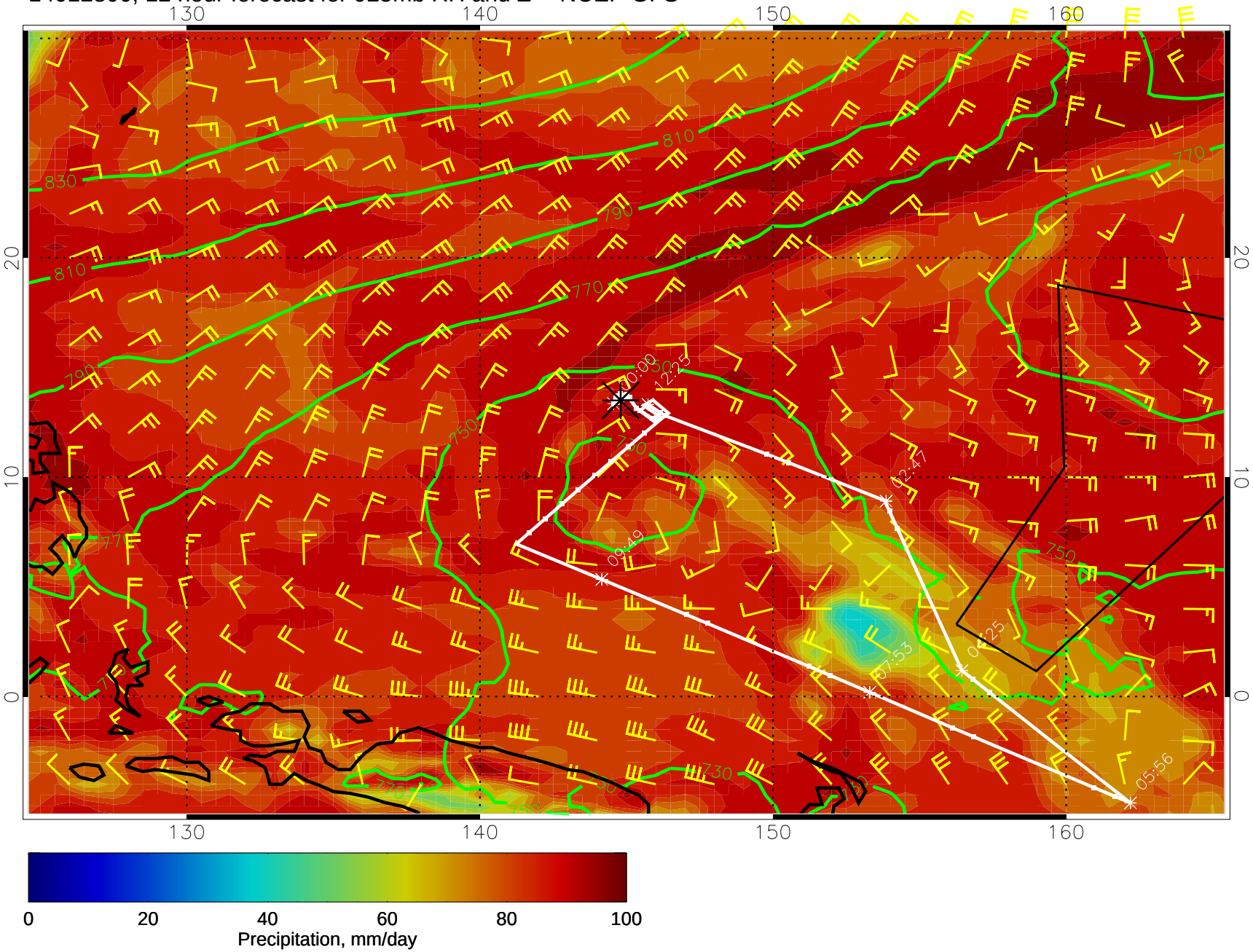

14012806, 18 hour forecast for 925mb RH and Z -- NCEP GFS

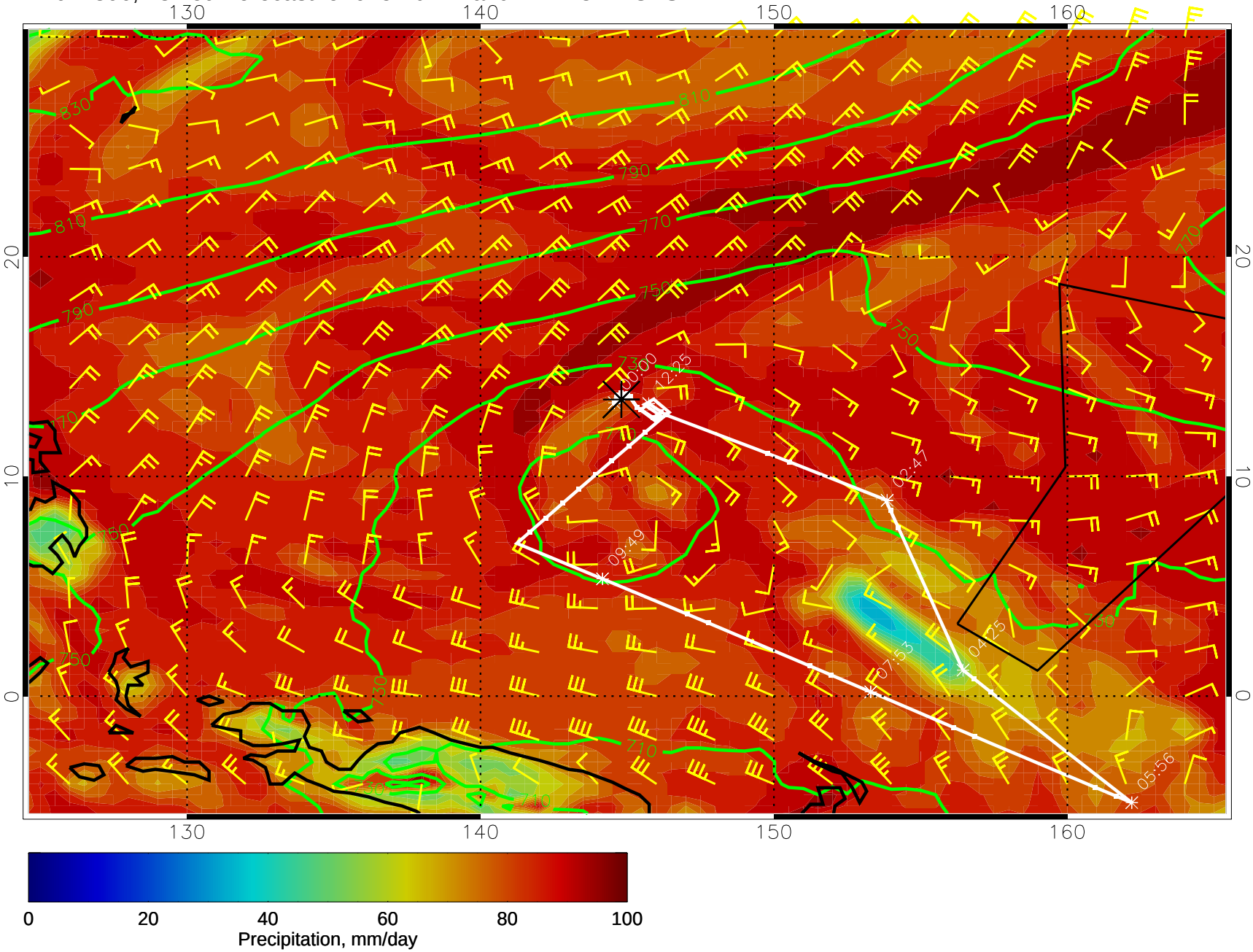

14012812, 24 hour forecast for 925mb RH and Z -- NCEP GFS

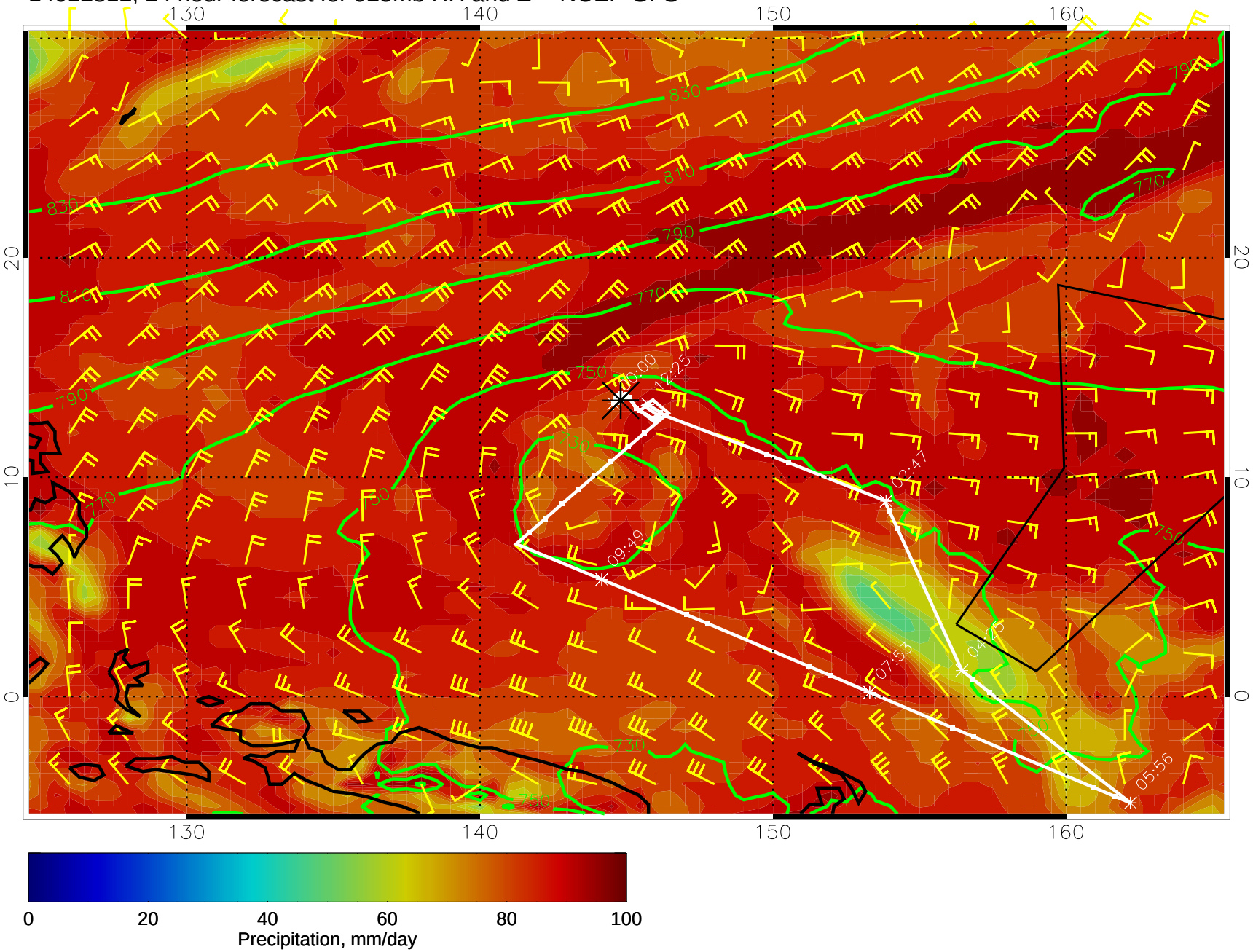

14012818, 30 hour forecast for 925mb RH and Z -- NCEP GFS

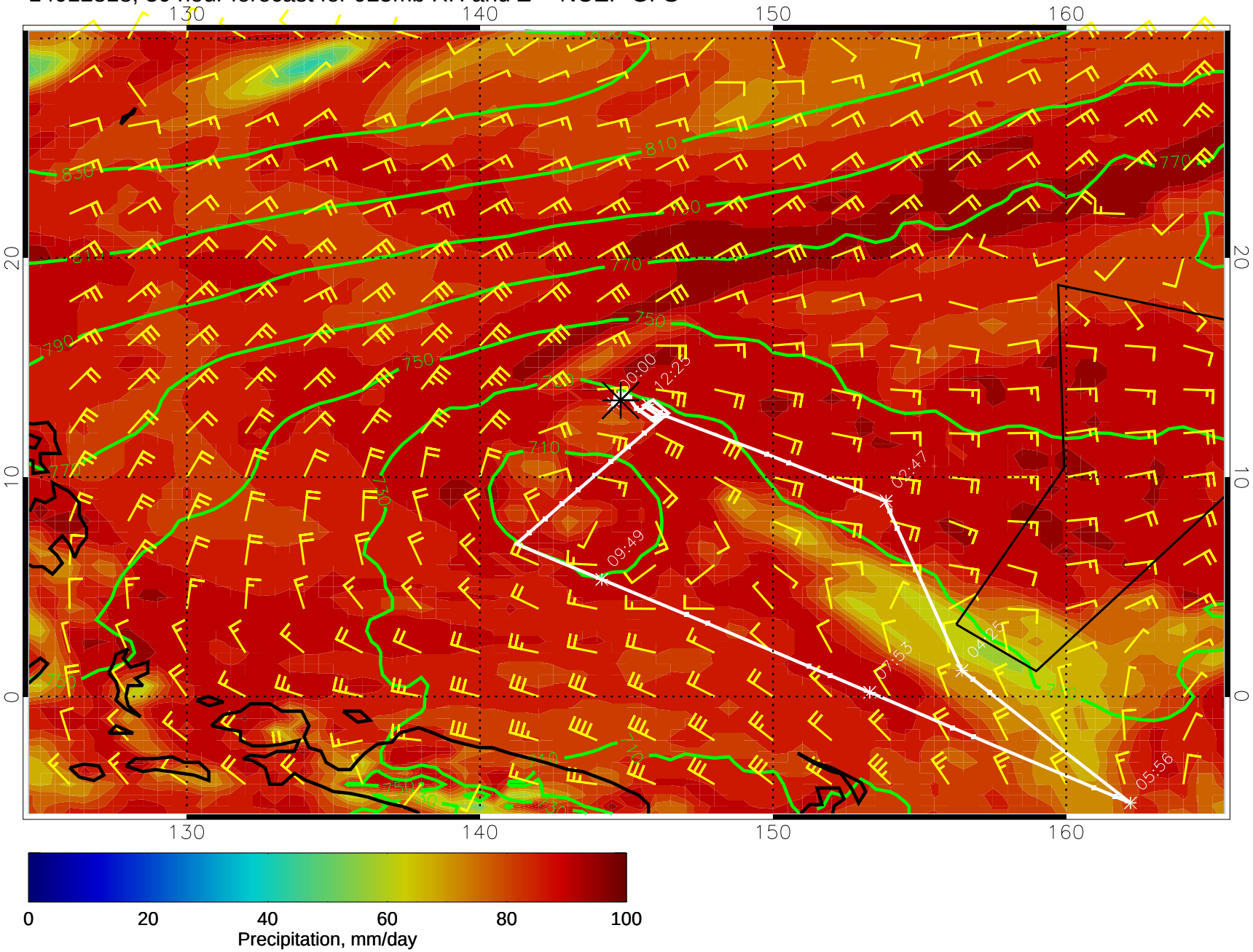

14012900, 36 hour forecast for 925mb RH and Z -- NCEP GFS

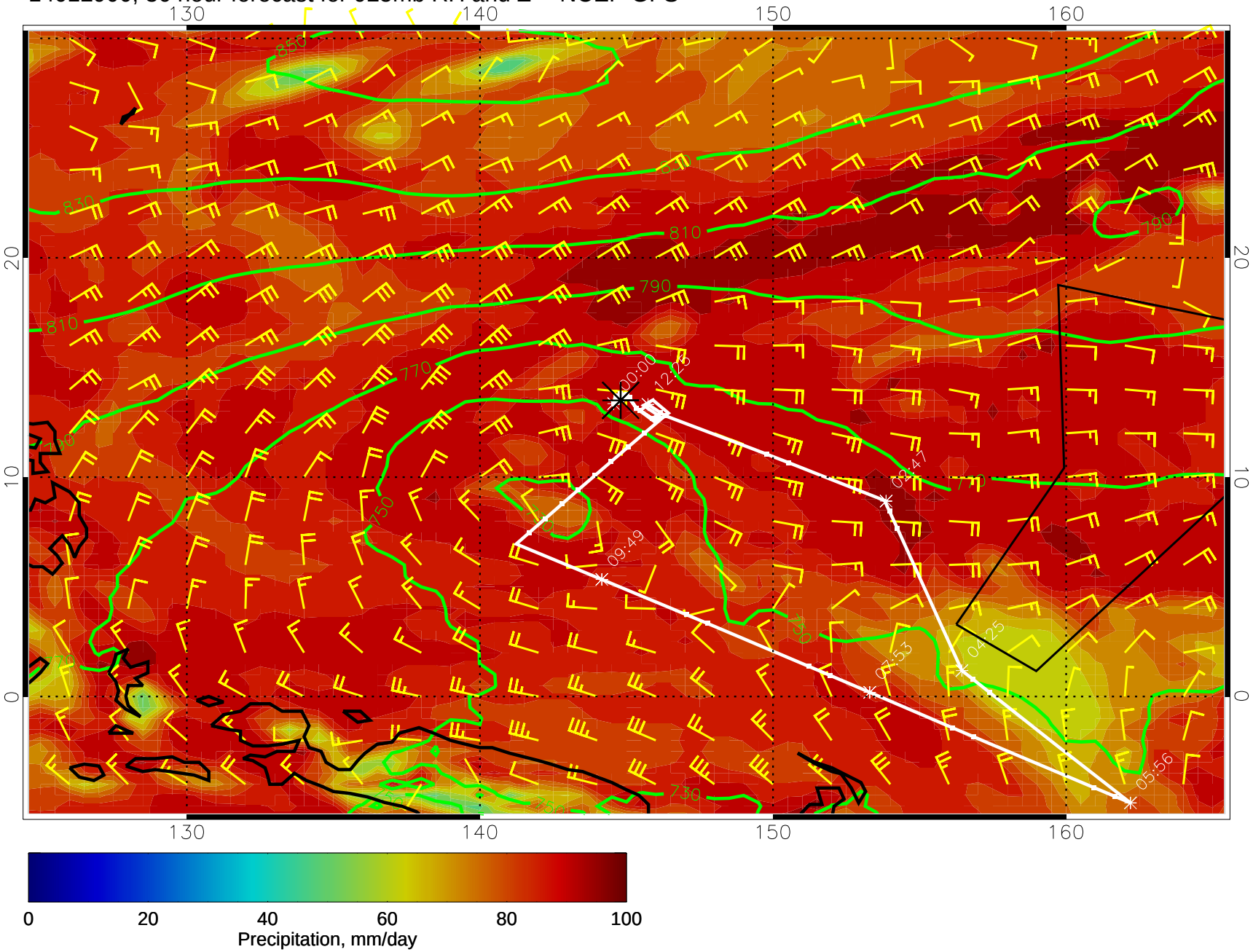

14012906, 42 hour forecast for 925mb RH and Z -- NCEP GFS

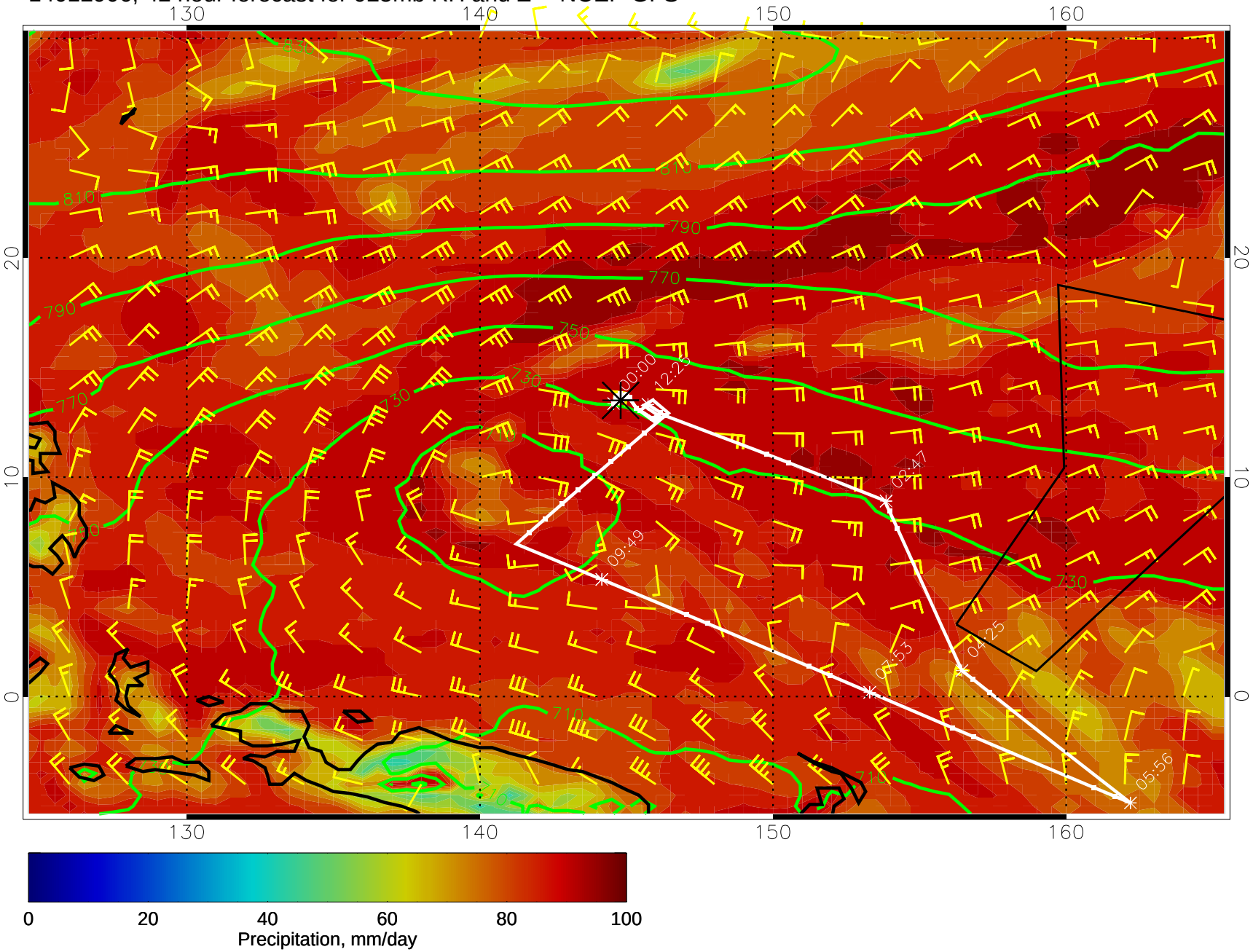

14012912, 48 hour forecast for 925mb RH and Z -- NCEP GFS

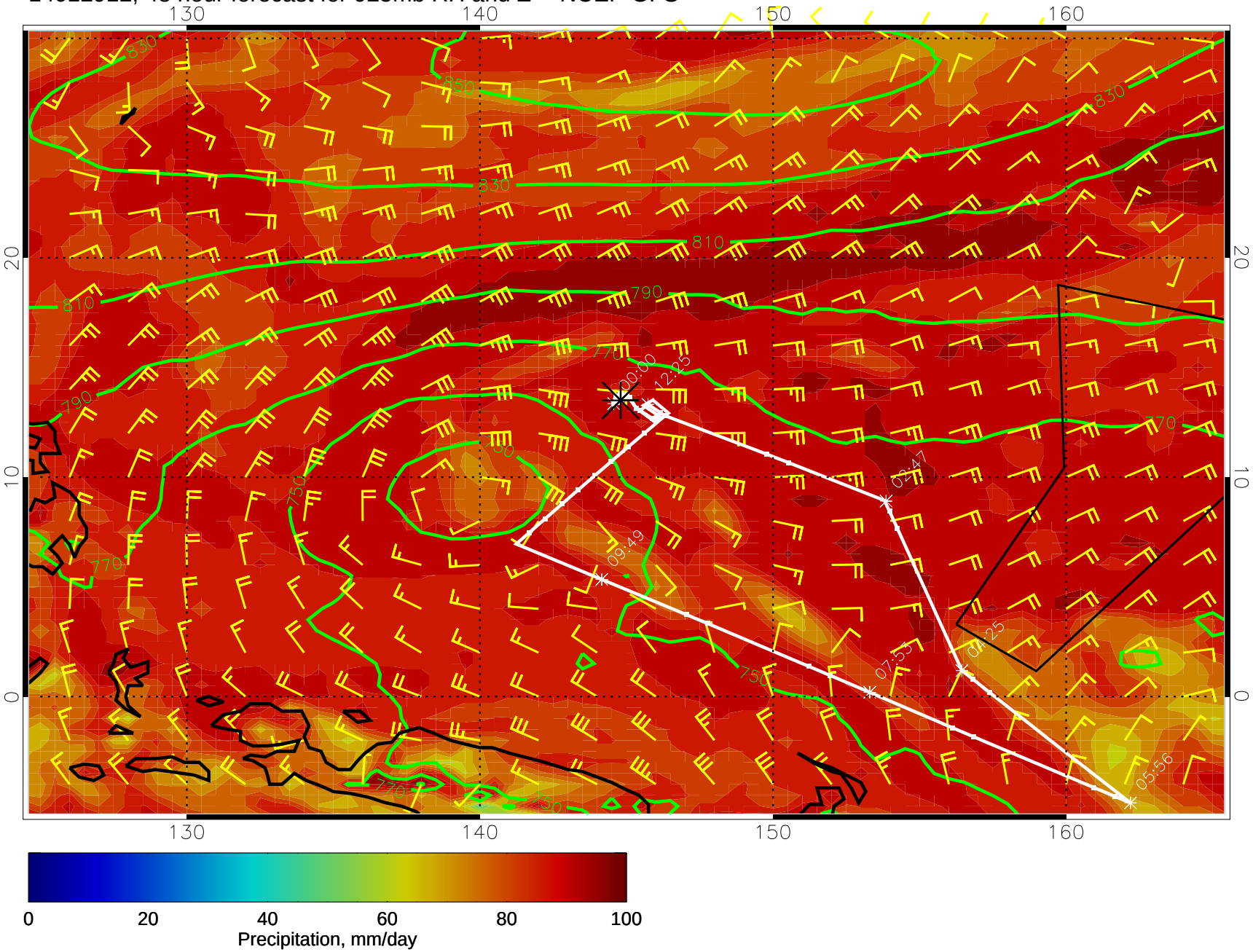

14012918, 54 hour forecast for 925mb RH and Z -- NCEP GFS

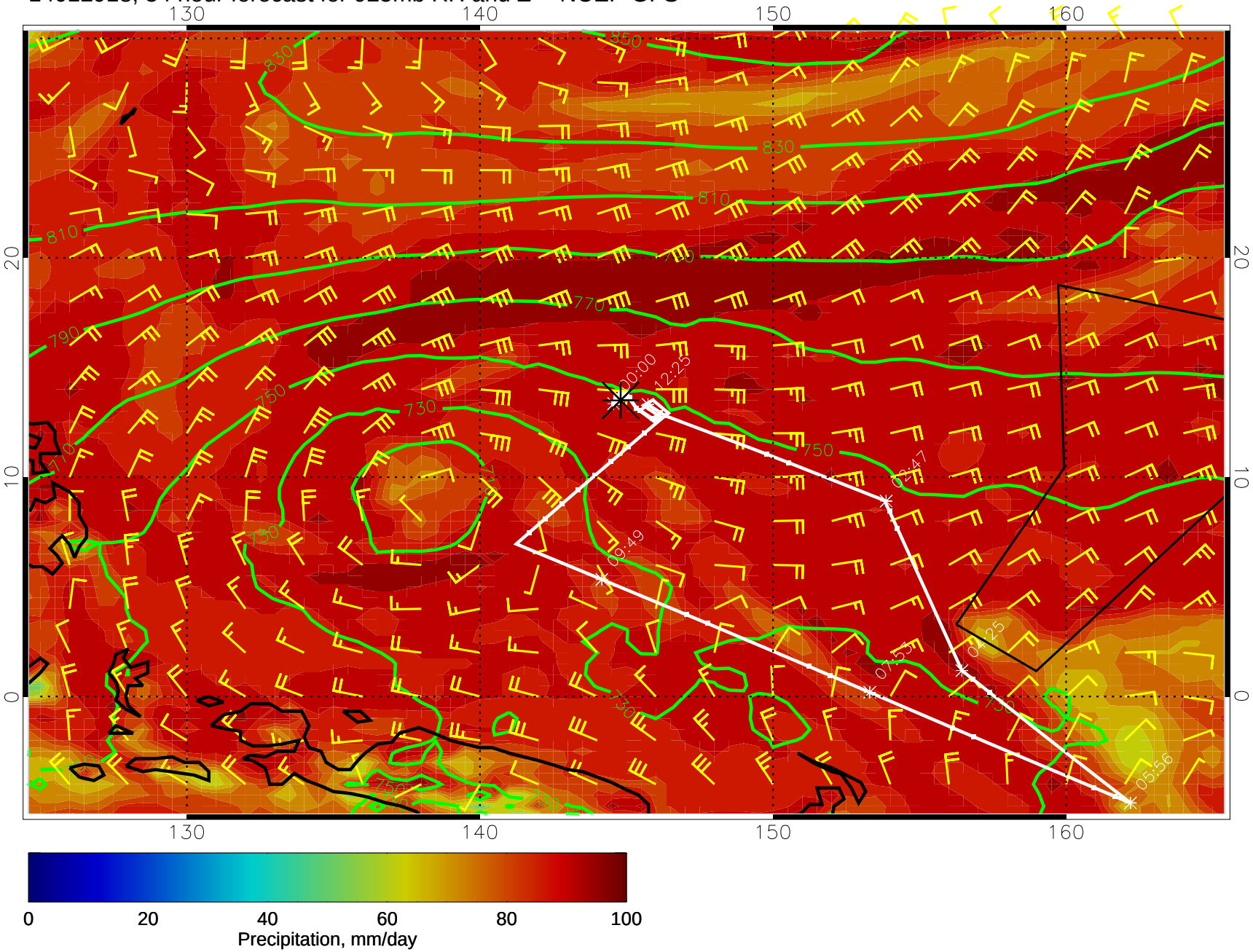

14013000, 60 hour forecast for 925mb RH and Z -- NCEP GFS

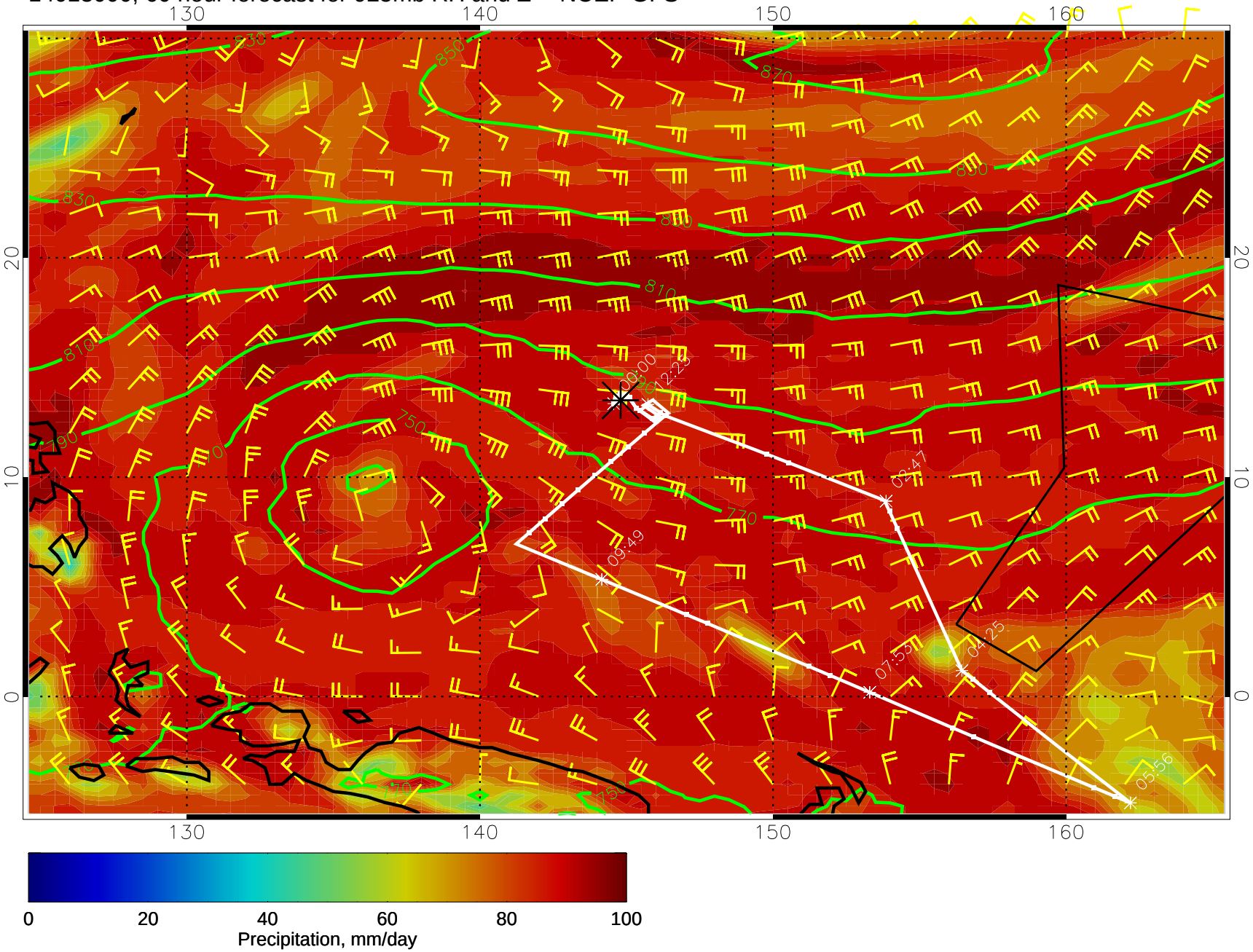

14013006, 66 hour forecast for 925mb RH and Z -- NCEP GFS

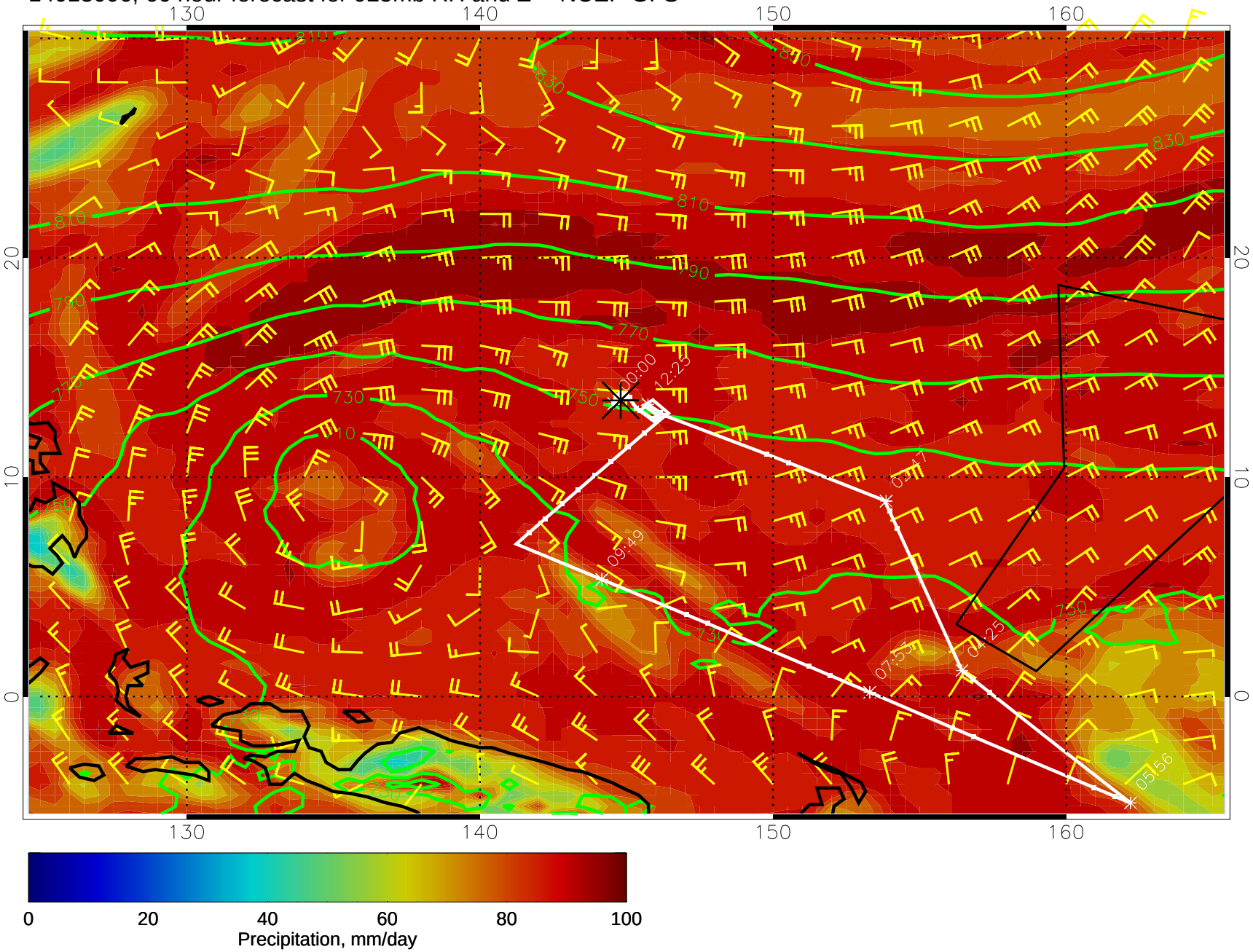

14013012, 72 hour forecast for 925mb RH and Z -- NCEP GFS

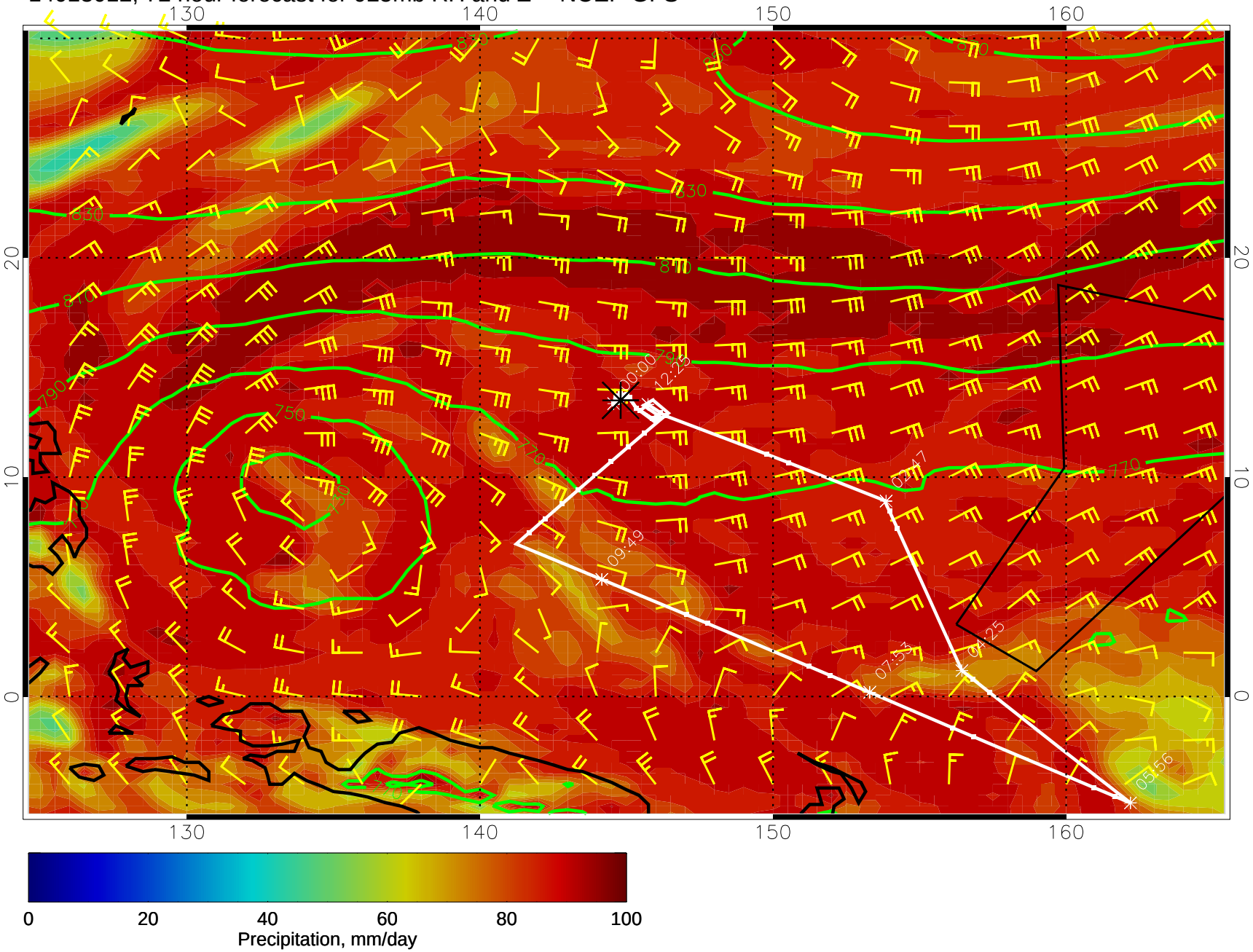

14013018, 78 hour forecast for 925mb RH and Z -- NCEP GFS

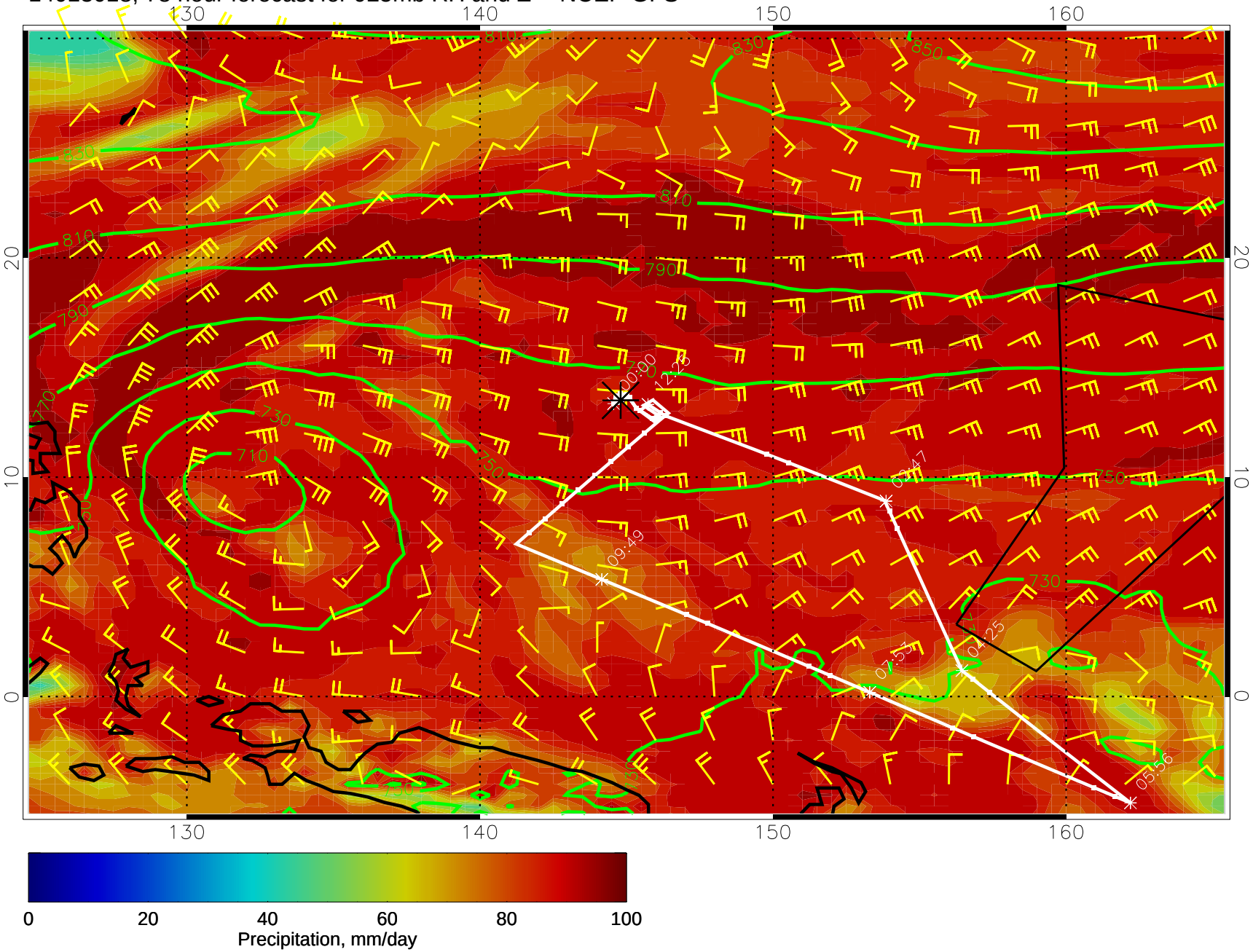

14013100, 84 hour forecast for 925mb RH and Z -- NCEP GFS

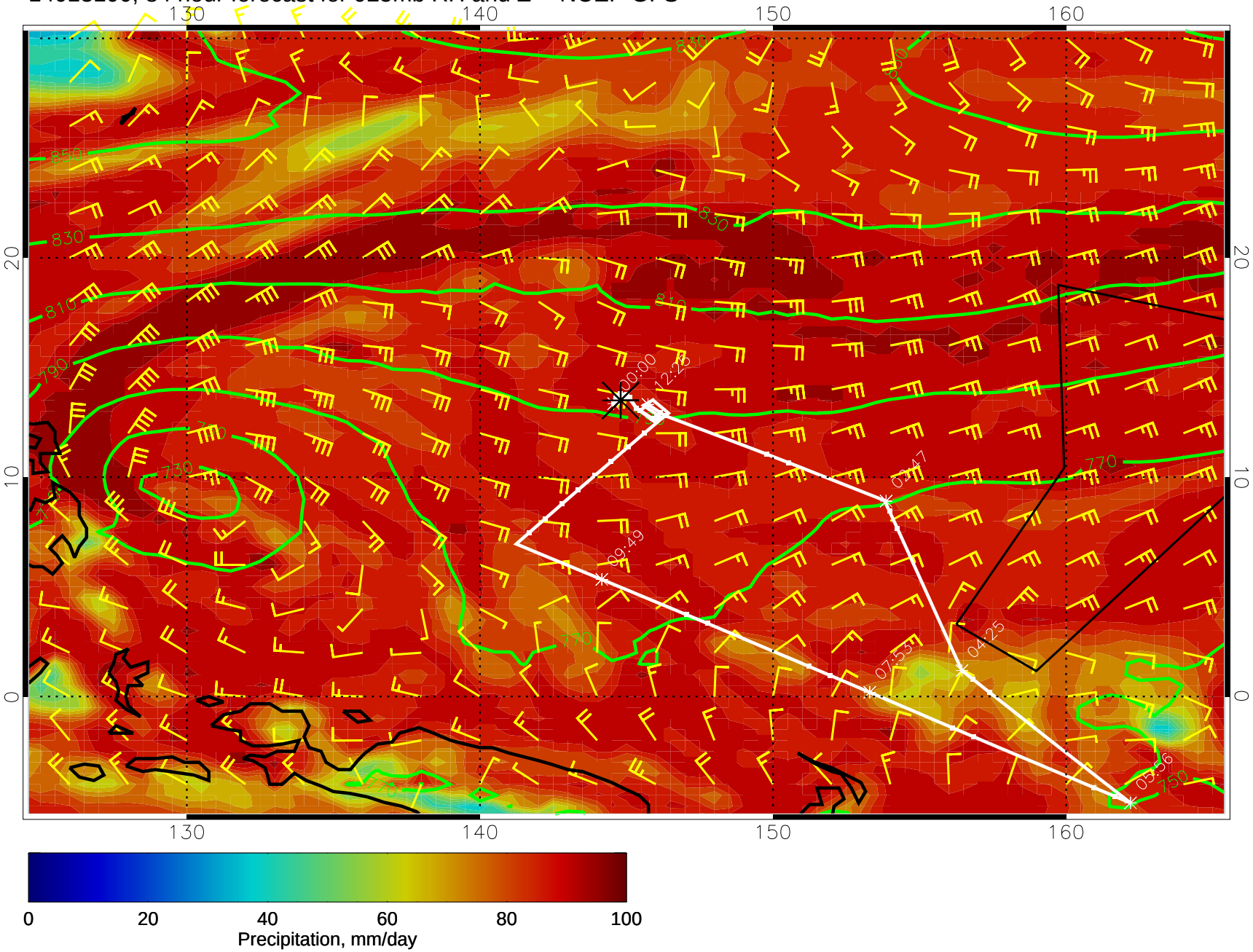

14013106, 90 hour forecast for 925mb RH and Z -- NCEP GFS

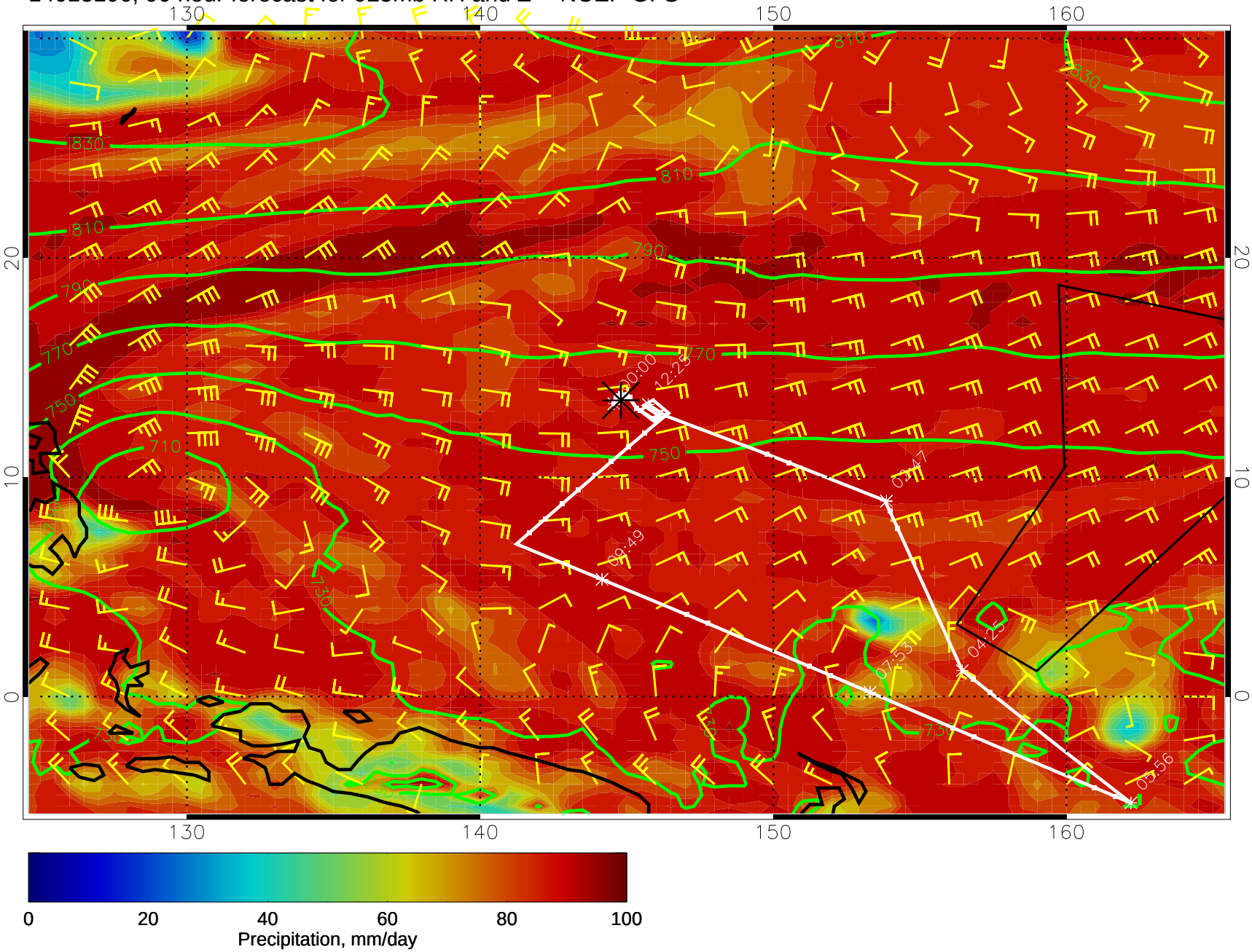

14013112, 96 hour forecast for 925mb RH and Z -- NCEP GFS

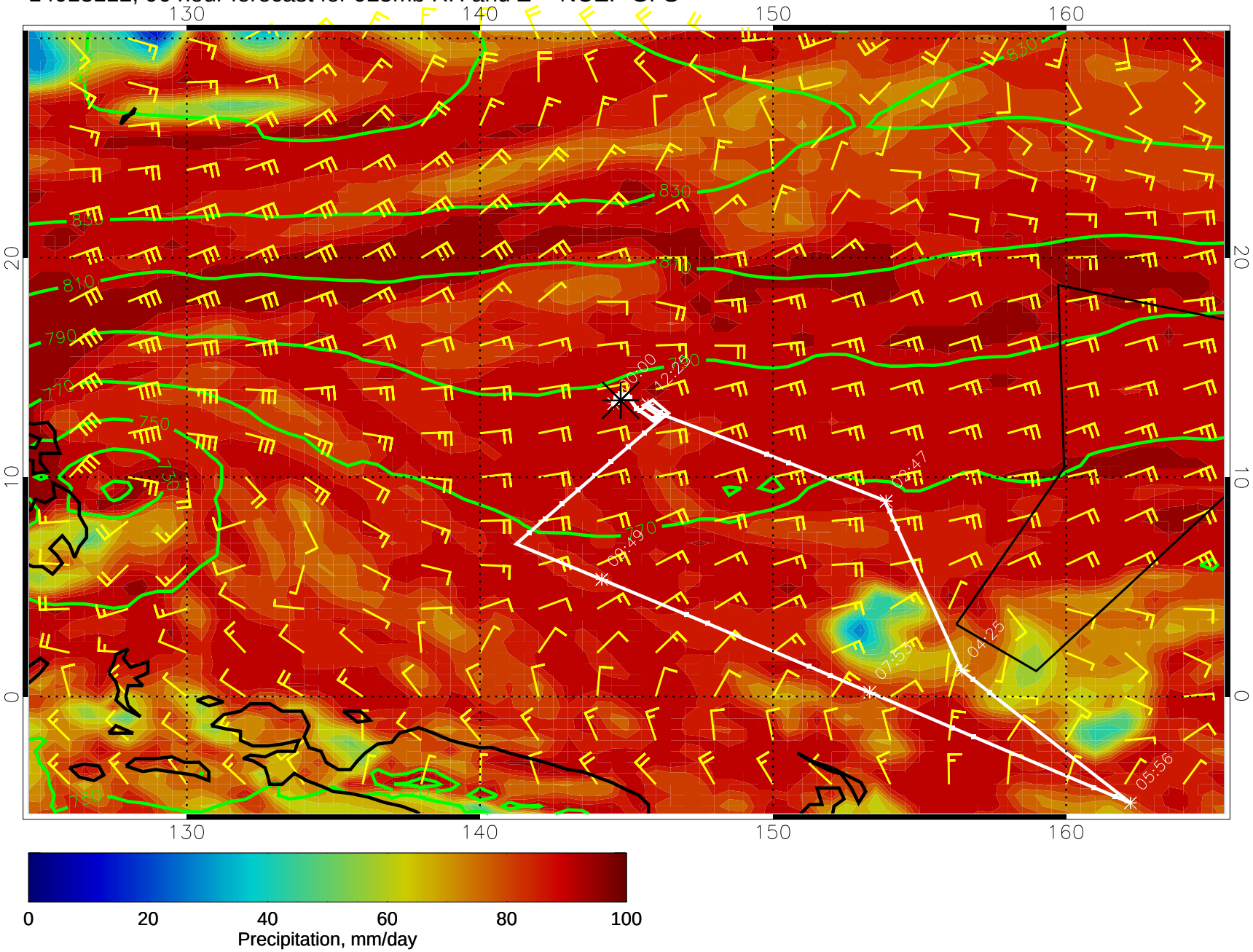

14013118, 102 hour forecast for 925mb RH and Z -- NCEP GFS

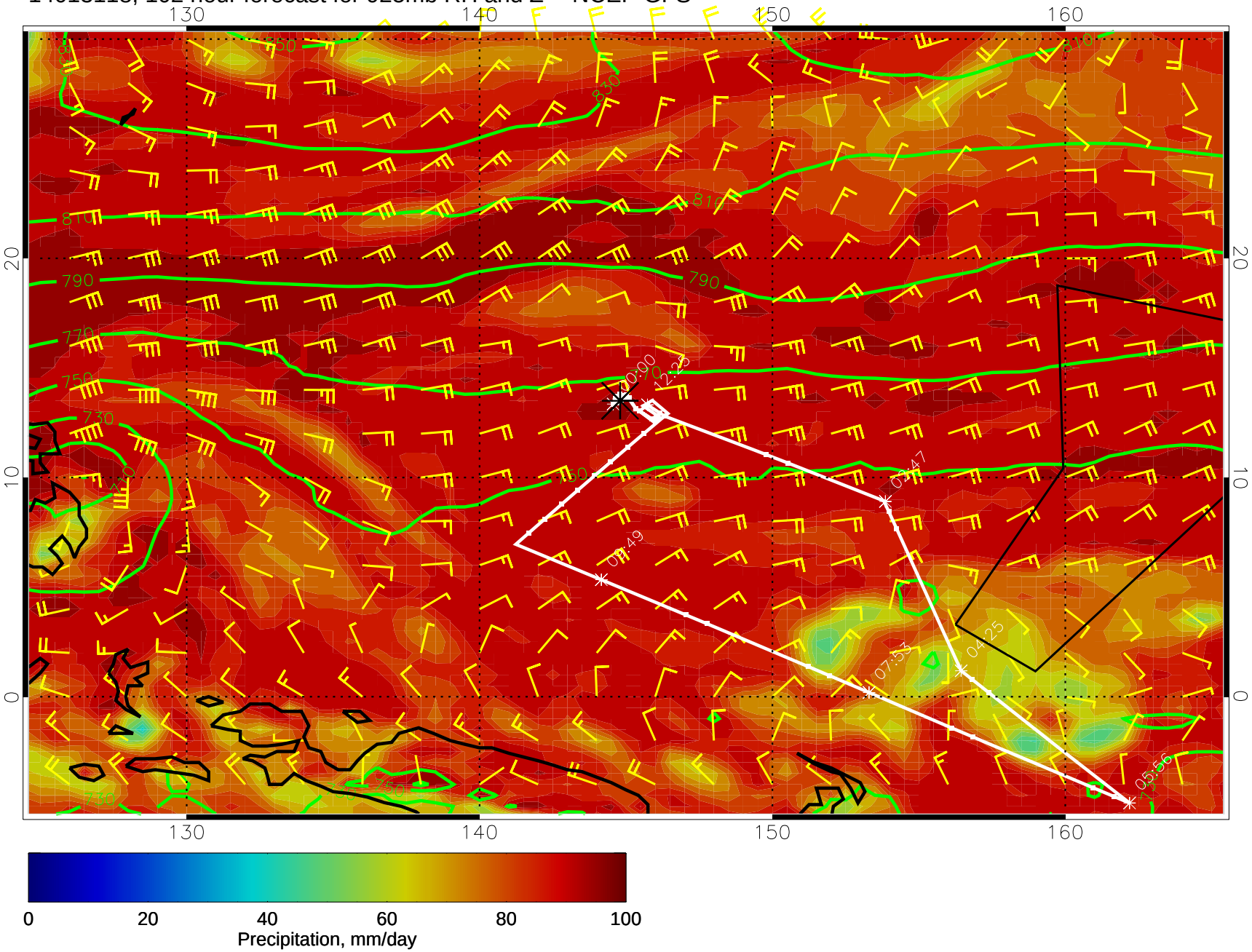

14020100, 108 hour forecast for 925mb RH and Z -- NCEP GFS

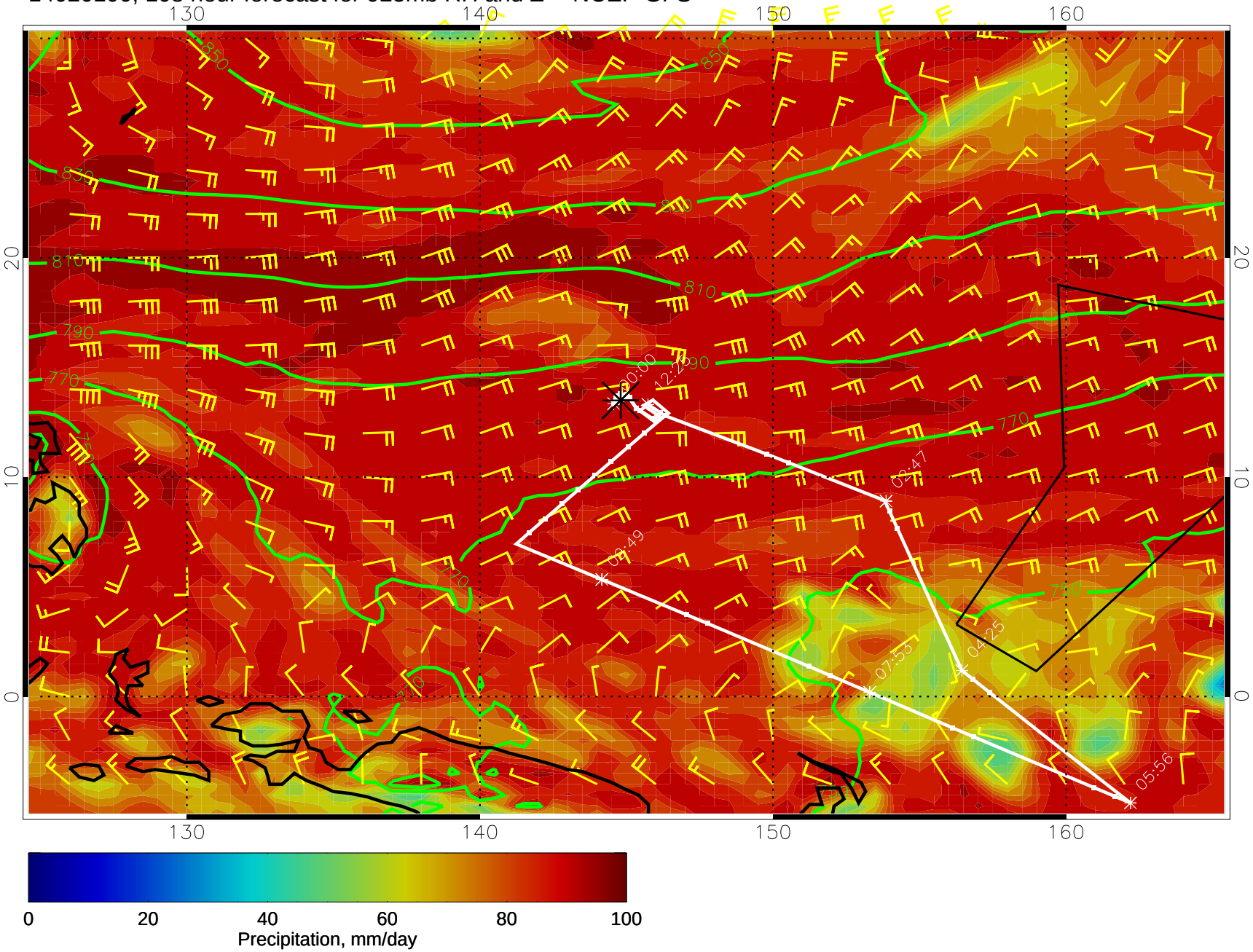

14020106, 114 hour forecast for 925mb RH and Z -- NCEP GFS

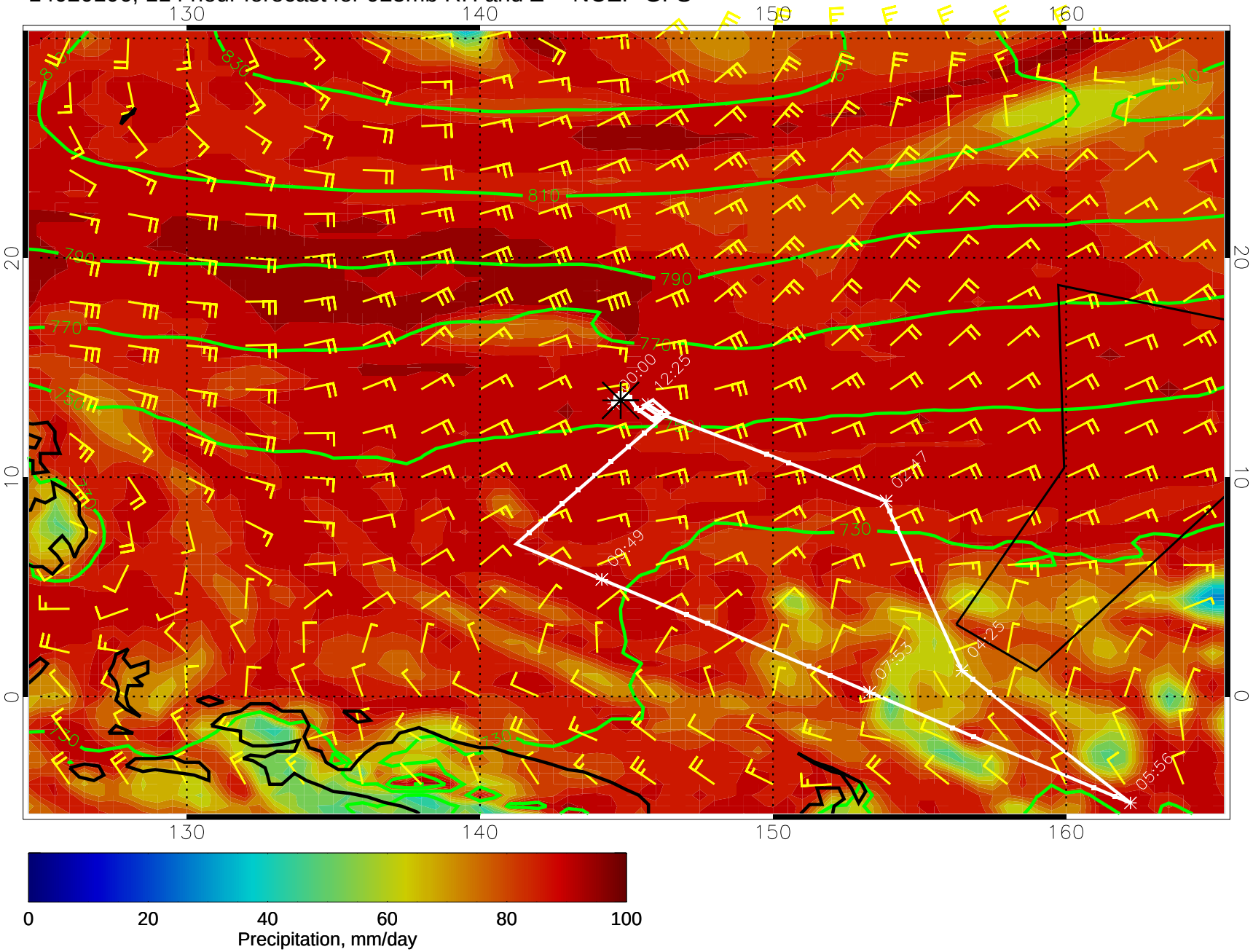
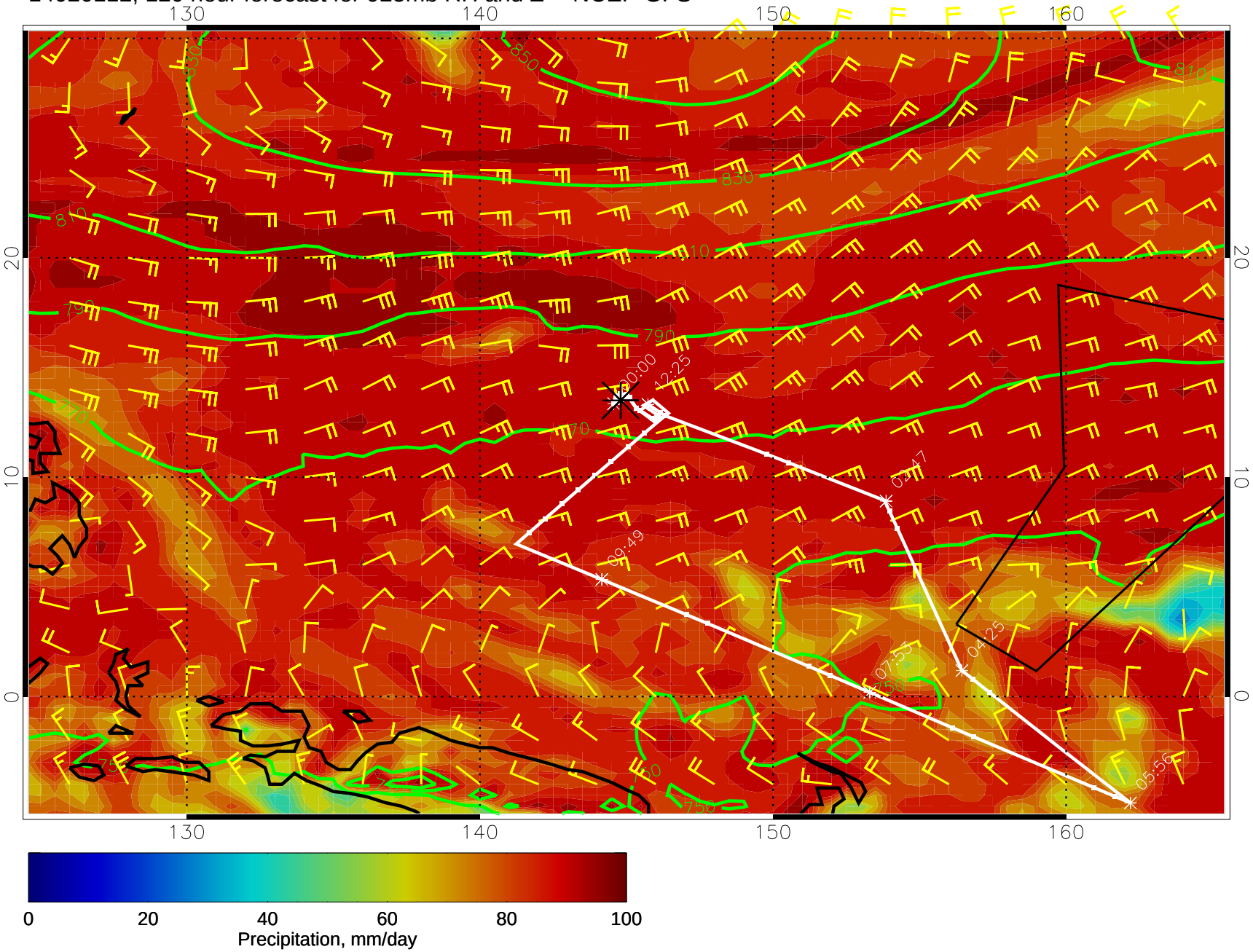
14020112, 120 hour forecast for 925mb RH and Z -- NCEP GFS