14012718, 6 hour forecast for 100mb Perturbaton T (K) and Z (m)-- NCEP GFS

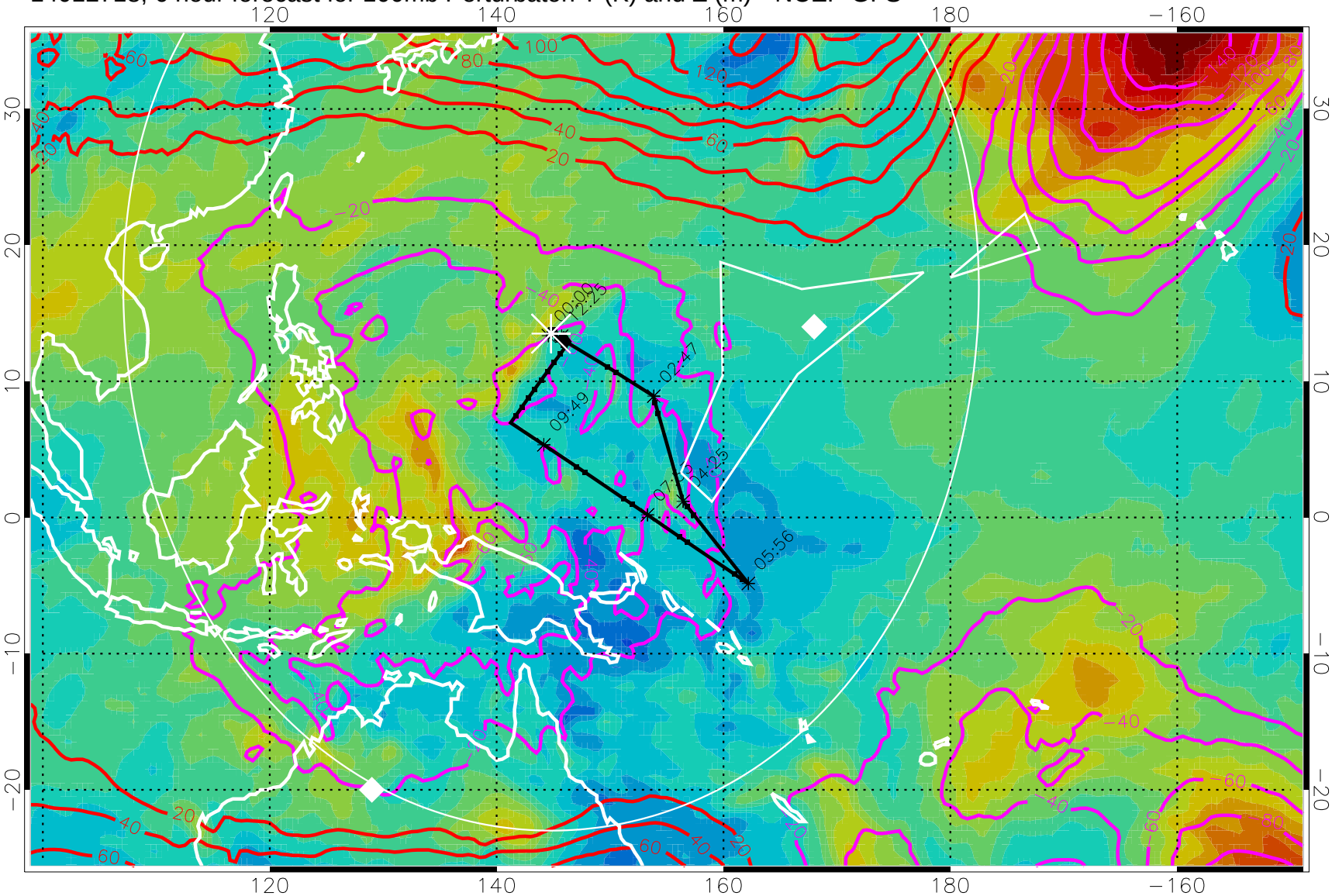

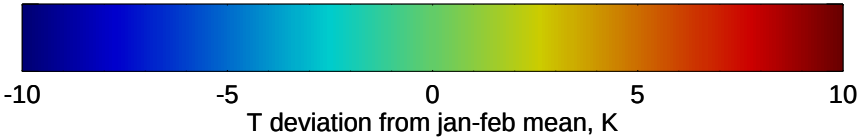

Contours are 100 mbar Z perturbation (m)

Positive Z Contours

Negative Z Contours

Diamonds-mean pos. of anticyclones

Range ring of 4055 km -- 13 hours GH round trip

14012800, 12 hour forecast for 100mb Perturbaton T (K) and Z (m)-- NCEP GFS

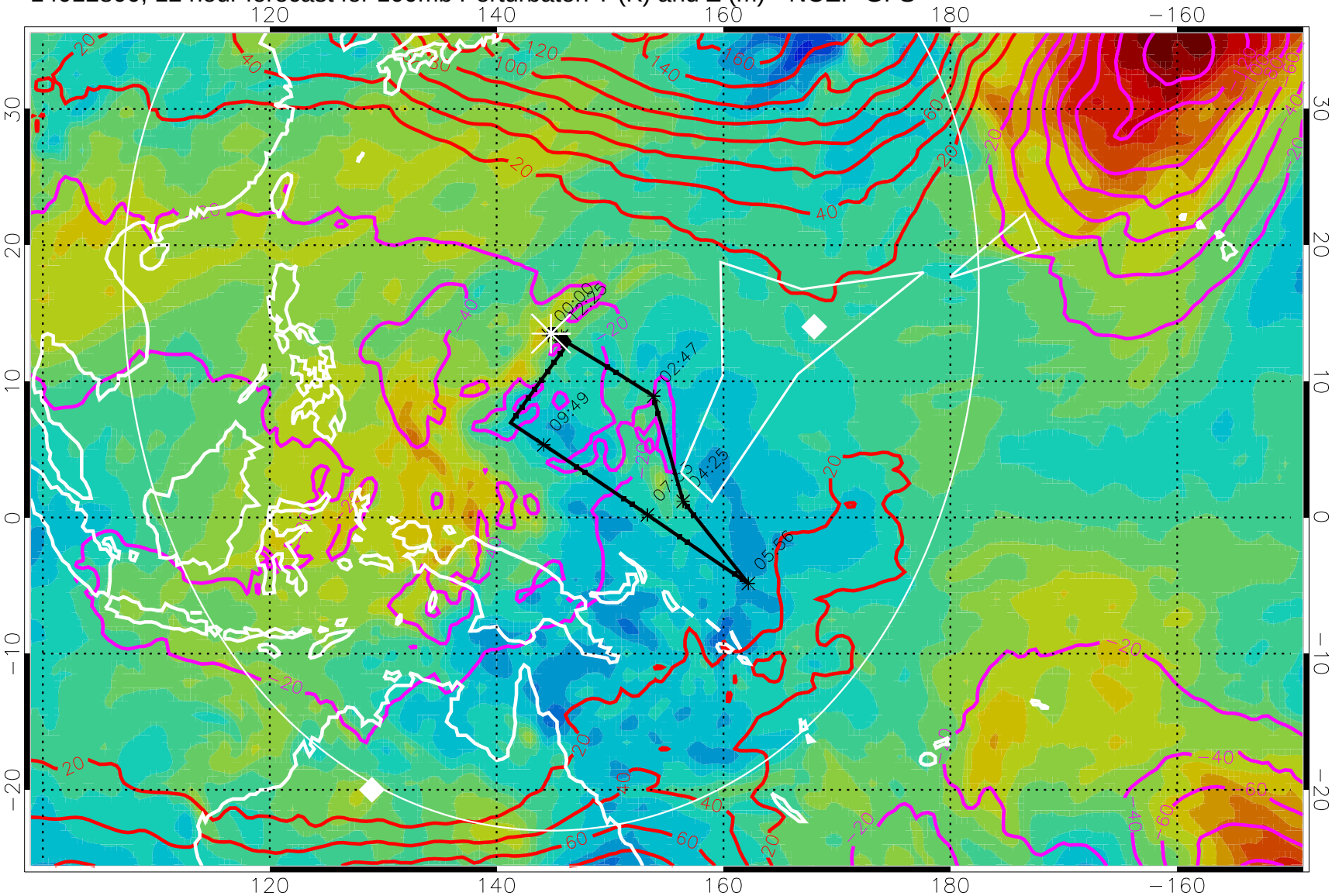

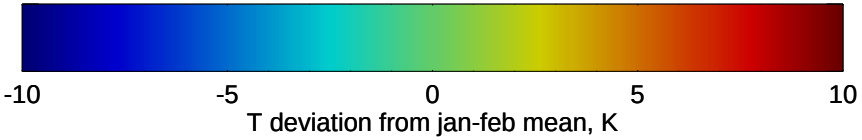

Contours are 100 mbar Z perturbation (m)

Positive Z Contours

Negative Z Contours

Diamonds-mean pos. of anticyclones

Range ring of 4055 km -- 13 hours GH round trip

14012806, 18 hour forecast for 100mb Perturbaton T (K) and Z (m)-- NCEP GFS

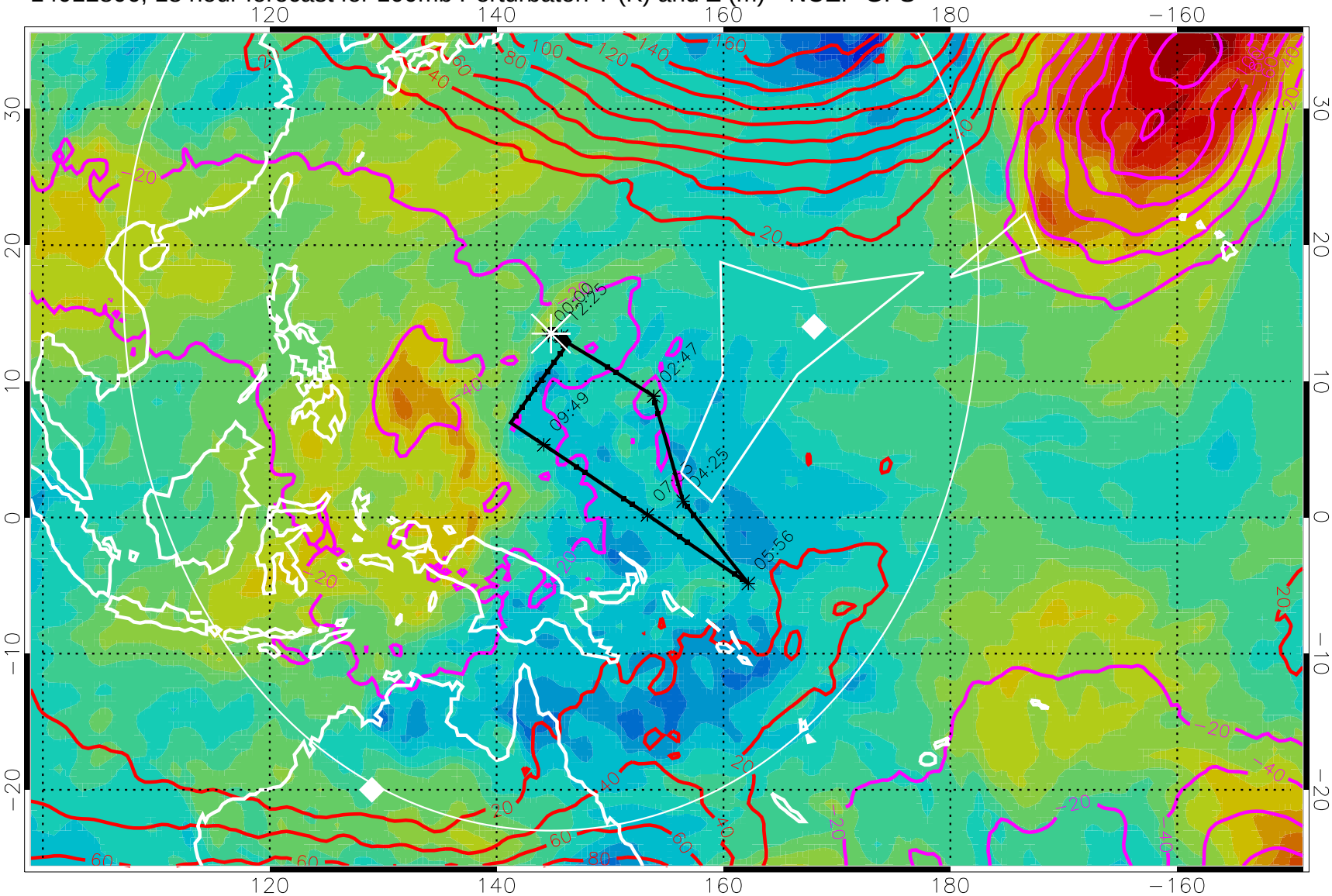

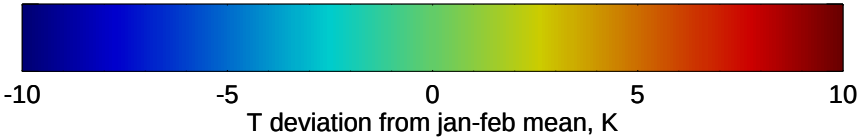

Contours are 100 mbar Z perturbation (m)

Positive Z Contours

Negative Z Contours

Diamonds-mean pos. of anticyclones

Range ring of 4055 km -- 13 hours GH round trip

14012812, 24 hour forecast for 100mb Perturbaton T (K) and Z (m)-- NCEP GFS

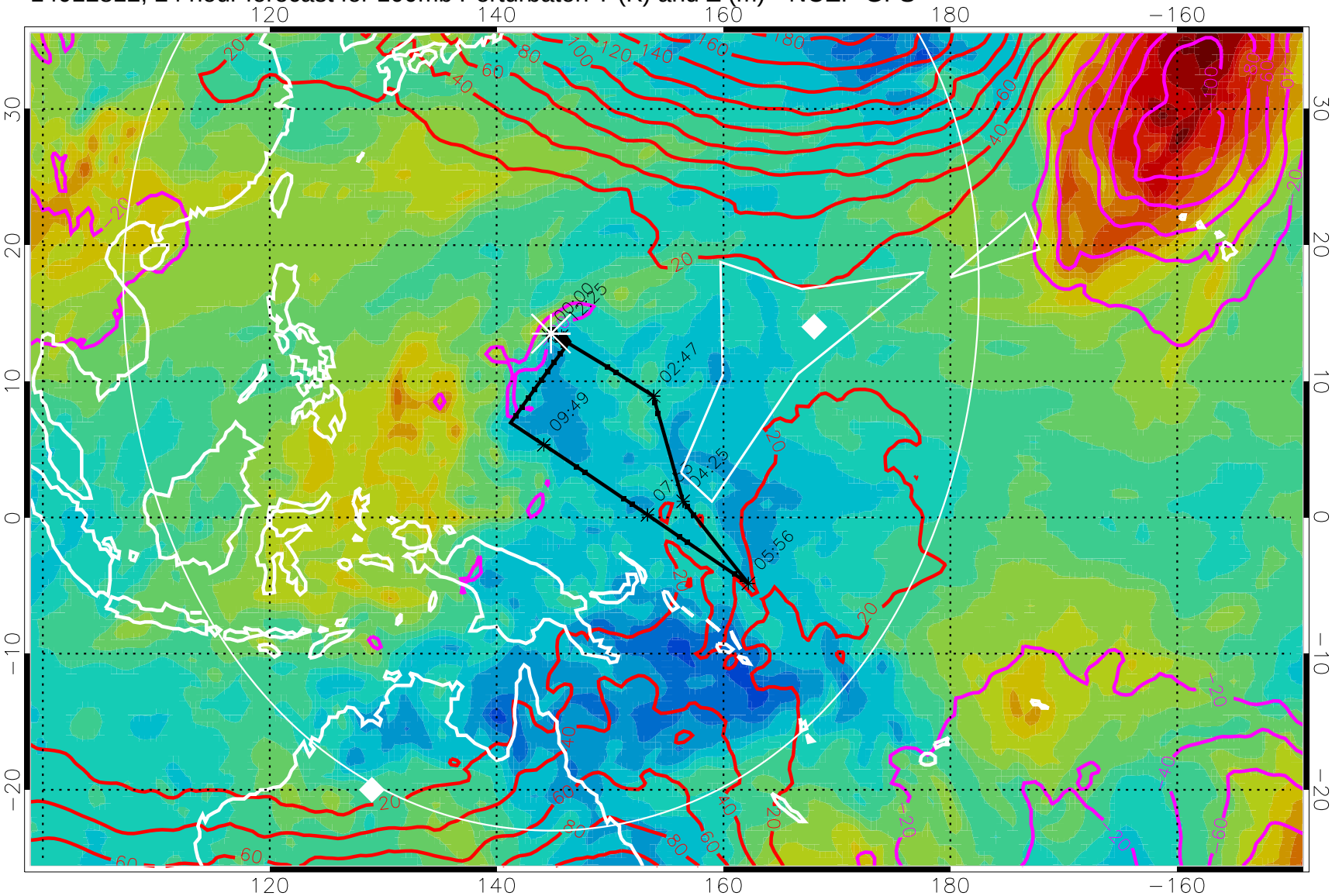

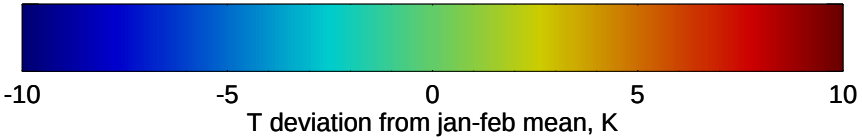

Contours are 100 mbar Z perturbation (m)

Positive Z Contours

Negative Z Contours

Diamonds-mean pos. of anticyclones

Range ring of 4055 km -- 13 hours GH round trip

14012818, 30 hour forecast for 100mb Perturbaton T (K) and Z (m)-- NCEP GFS

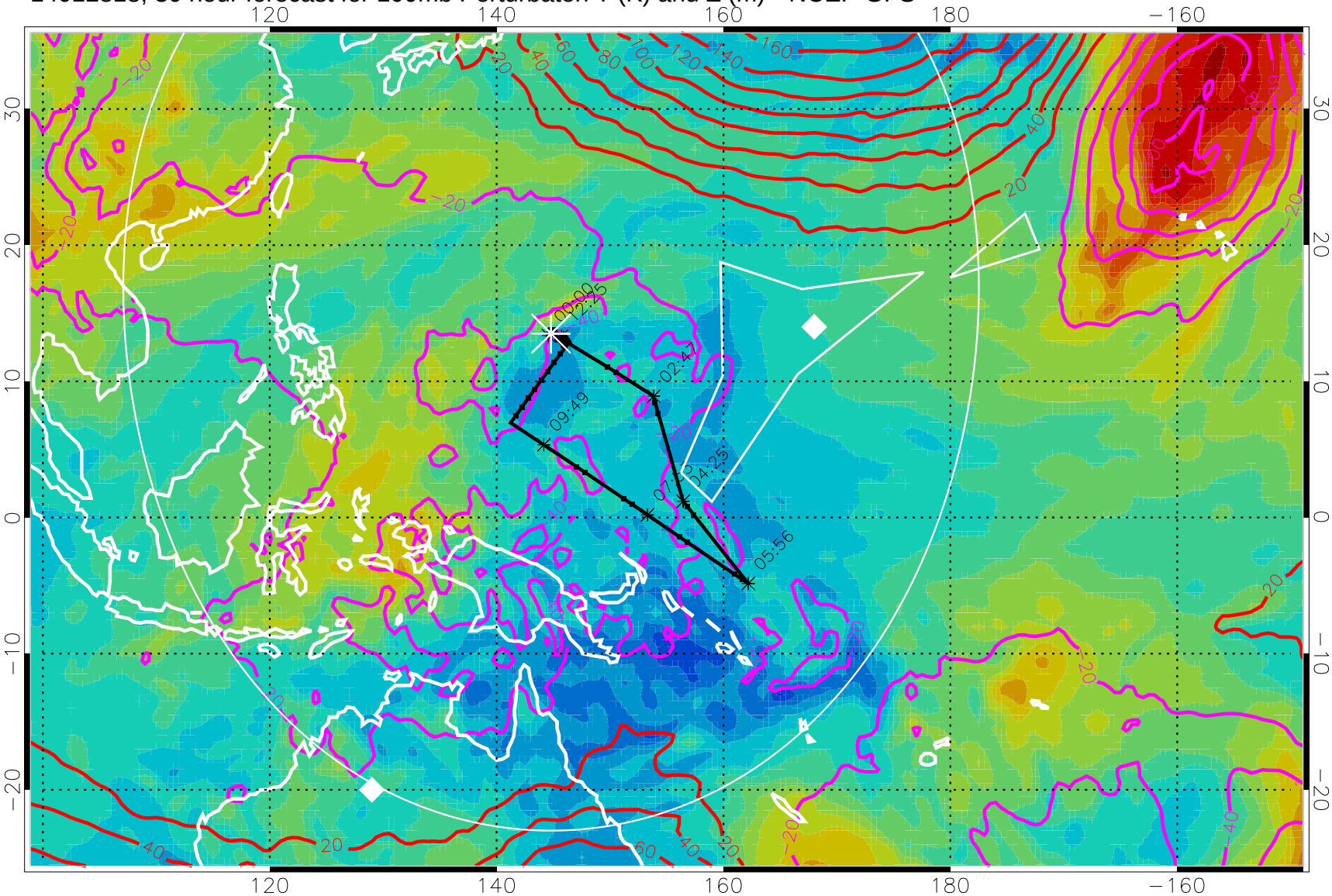

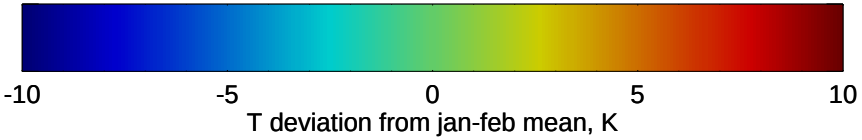

Contours are 100 mbar Z perturbation (m)

Positive Z Contours

Negative Z Contours

Diamonds-mean pos. of anticyclones

Range ring of 4055 km -- 13 hours GH round trip

14012900, 36 hour forecast for 100mb Perturbaton T (K) and Z (m)-- NCEP GFS

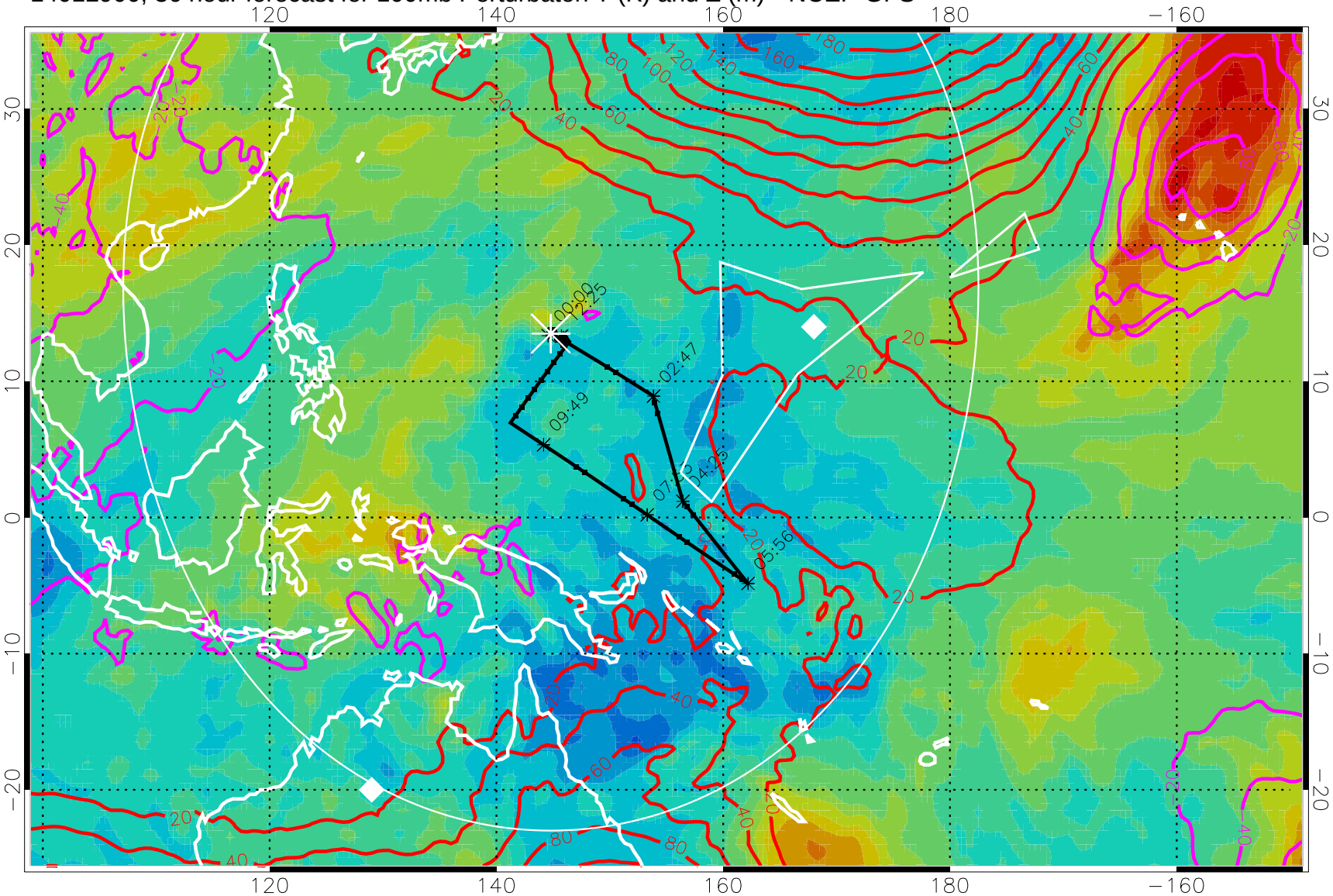

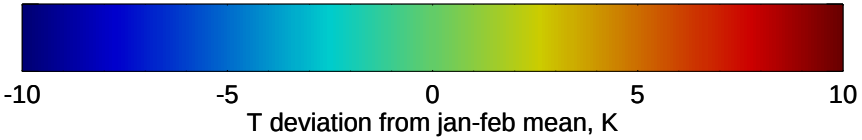

Contours are 100 mbar Z perturbation (m)

Positive Z Contours

Negative Z Contours

Diamonds-mean pos. of anticyclones

Range ring of 4055 km -- 13 hours GH round trip

14012906, 42 hour forecast for 100mb Perturbaton T (K) and Z (m)-- NCEP GFS

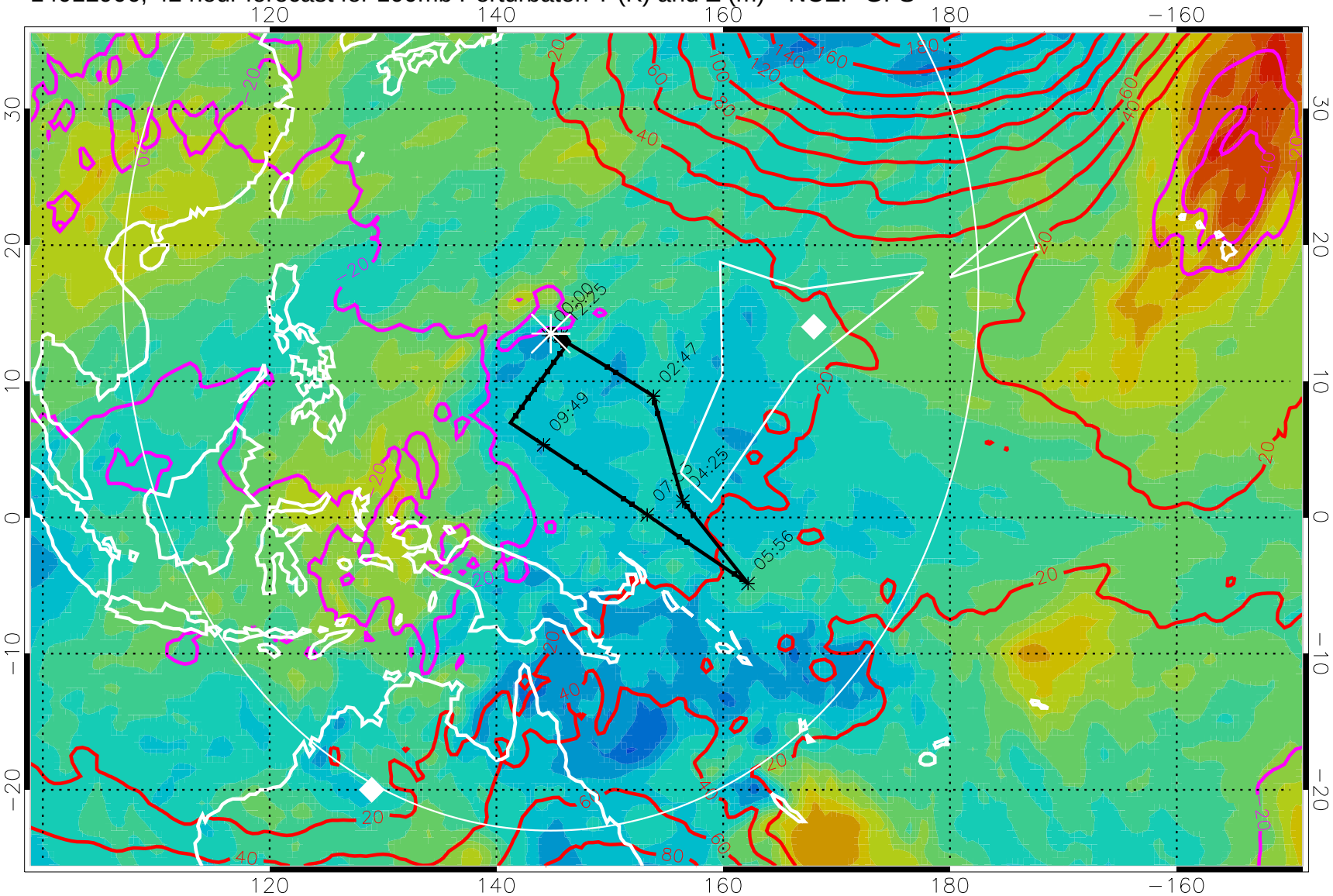

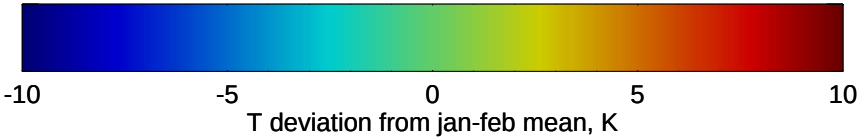

Contours are 100 mbar Z perturbation (m)

Positive Z Contours

Negative Z Contours

Diamonds-mean pos. of anticyclones

Range ring of 4055 km -- 13 hours GH round trip

14012912, 48 hour forecast for 100mb Perturbaton T (K) and Z (m)-- NCEP GFS

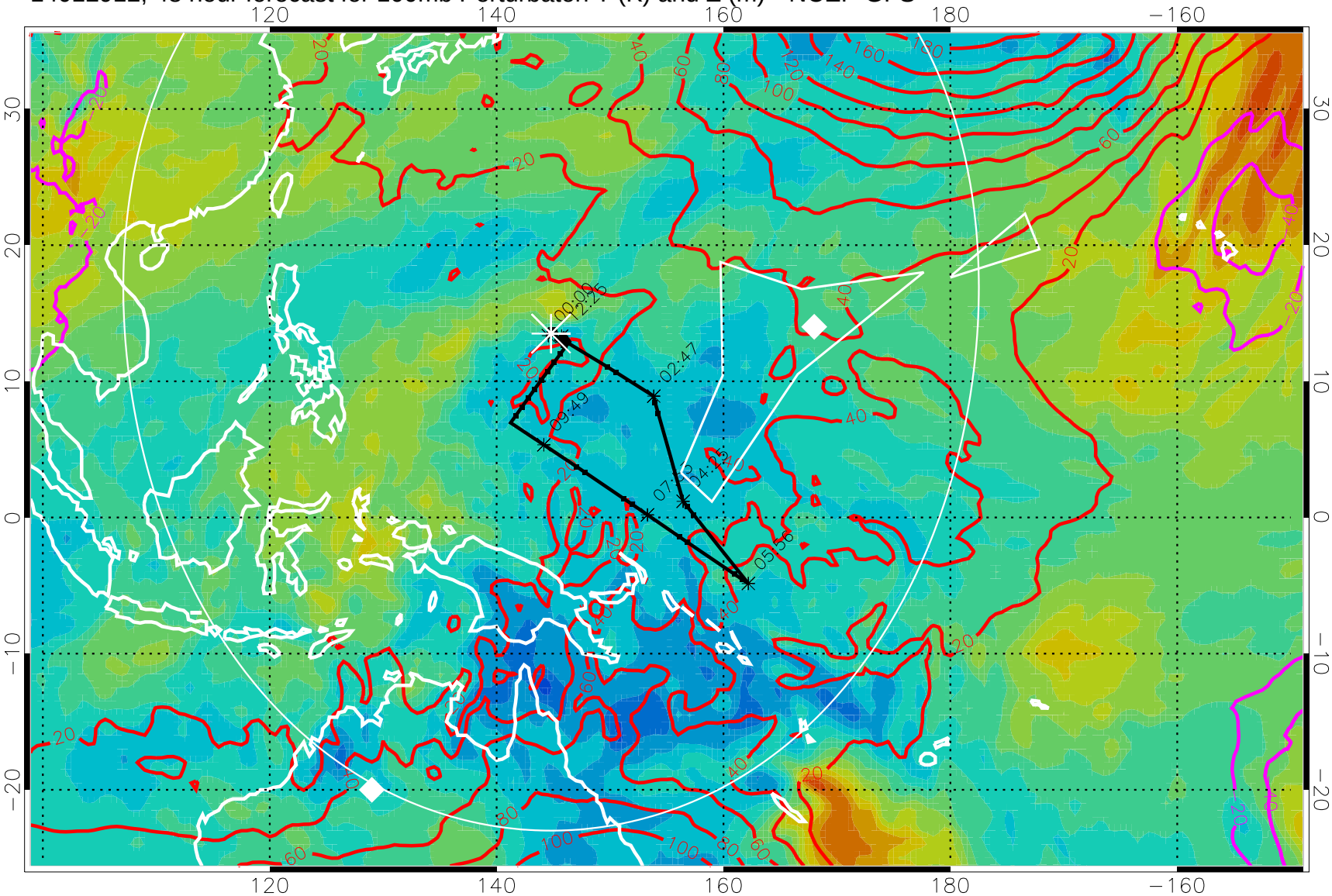

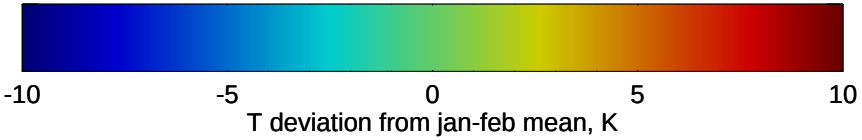

Contours are 100 mbar Z perturbation (m)

Positive Z Contours

Negative Z Contours

Diamonds-mean pos. of anticyclones

Range ring of 4055 km -- 13 hours GH round trip

14012918, 54 hour forecast for 100mb Perturbaton T (K) and Z (m)-- NCEP GFS

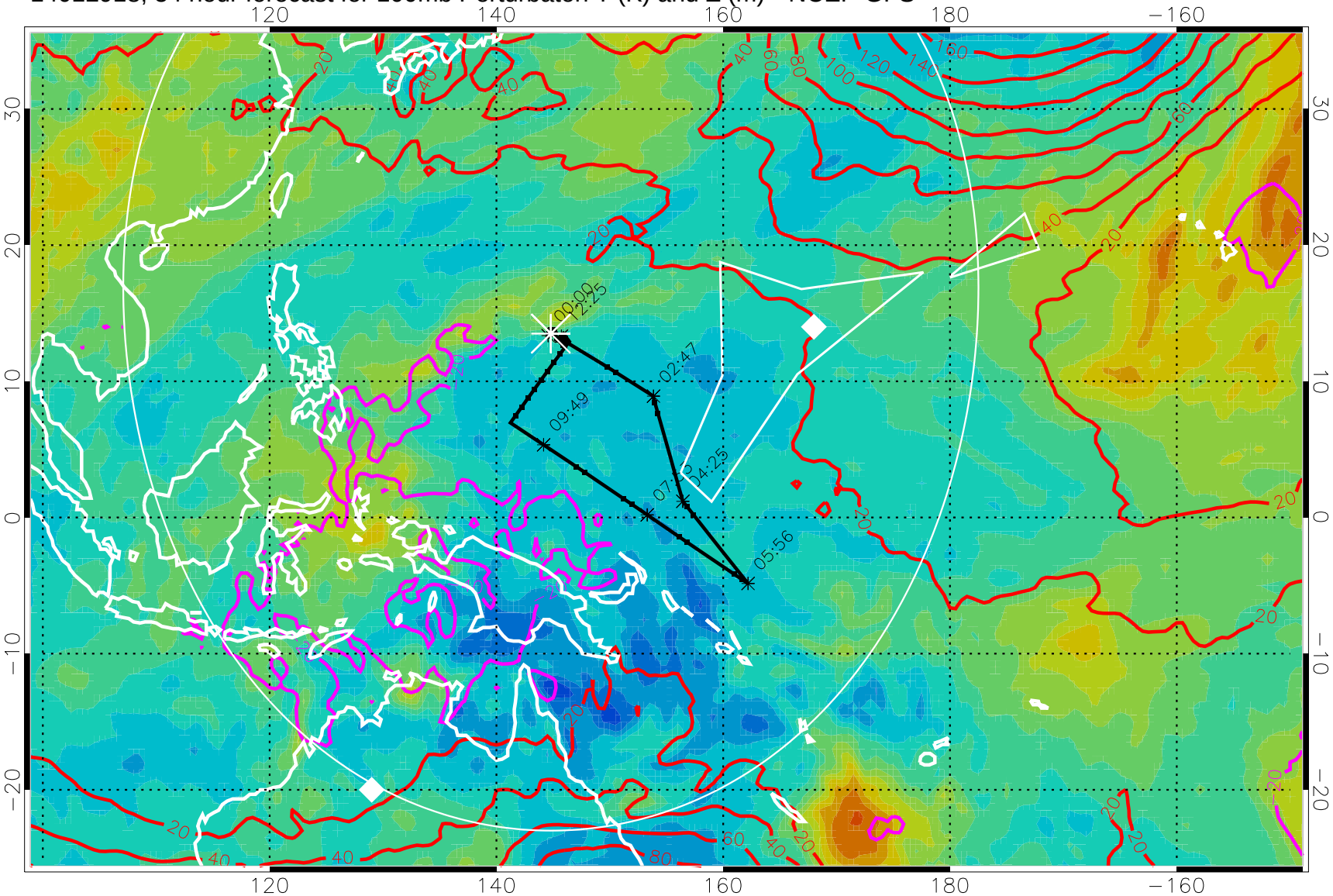

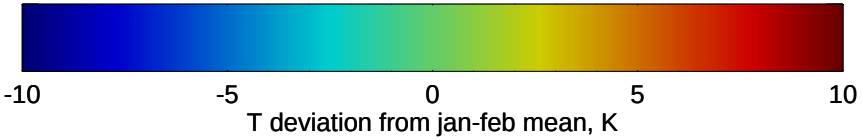

Contours are 100 mbar Z perturbation (m)

Positive Z Contours

Negative Z Contours

Diamonds-mean pos. of anticyclones

Range ring of 4055 km -- 13 hours GH round trip

14013000, 60 hour forecast for 100mb Perturbaton T (K) and Z (m)-- NCEP GFS

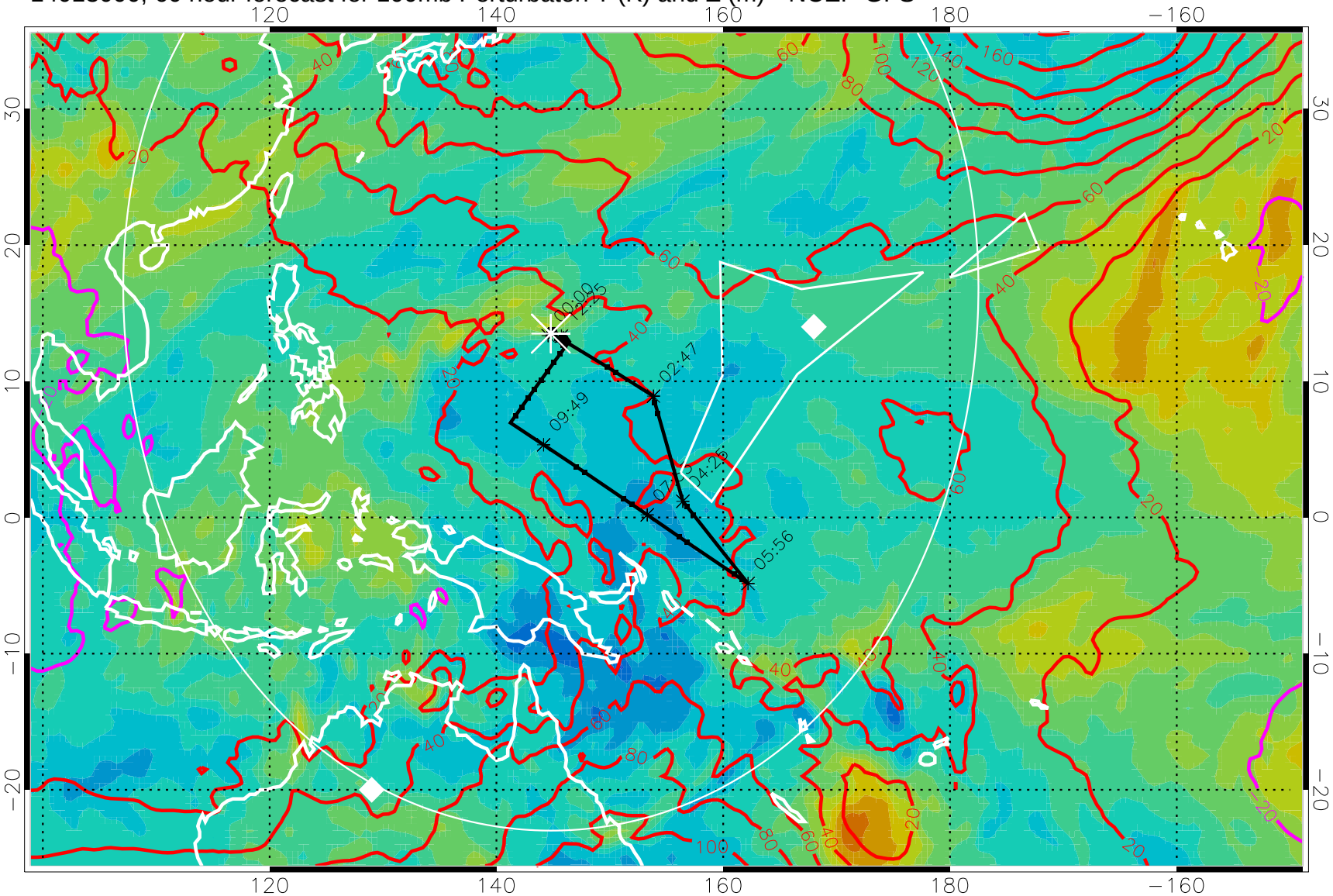

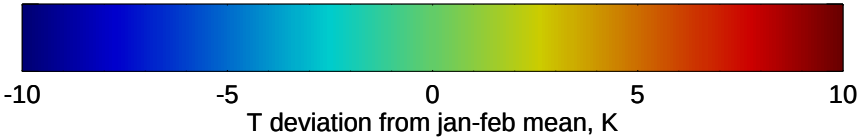

Contours are 100 mbar Z perturbation (m)

Positive Z Contours

Negative Z Contours

Diamonds-mean pos. of anticyclones

Range ring of 4055 km -- 13 hours GH round trip

14013006, 66 hour forecast for 100mb Perturbaton T (K) and Z (m)-- NCEP GFS

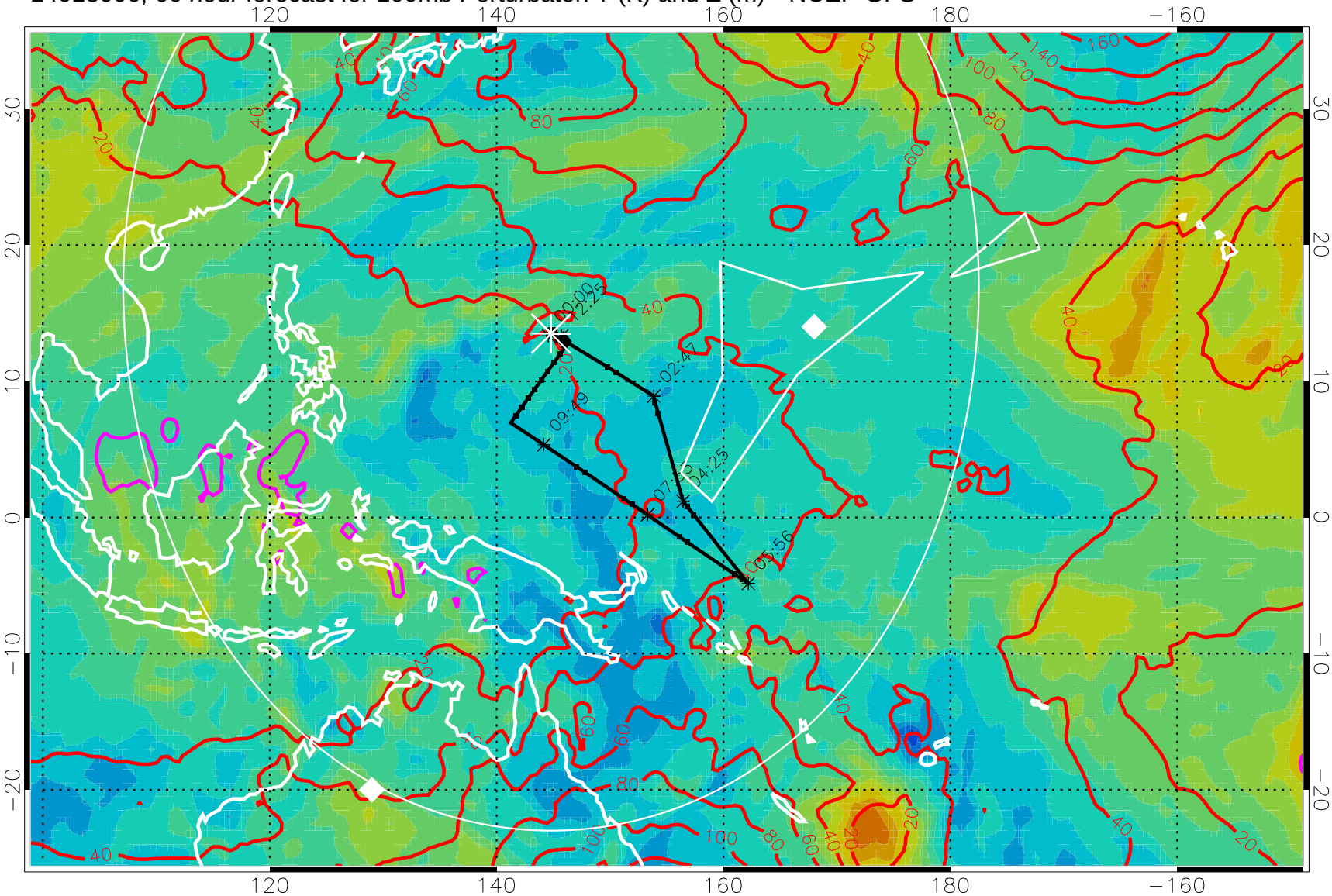

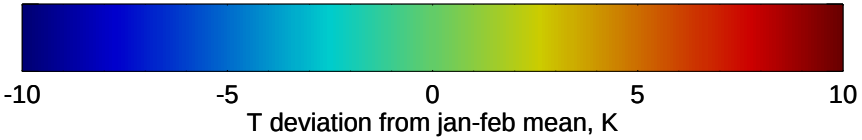

Contours are 100 mbar Z perturbation (m)

Positive Z Contours

Negative Z Contours

Diamonds-mean pos. of anticyclones

Range ring of 4055 km -- 13 hours GH round trip

14013012, 72 hour forecast for 100mb Perturbaton T (K) and Z (m)-- NCEP GFS

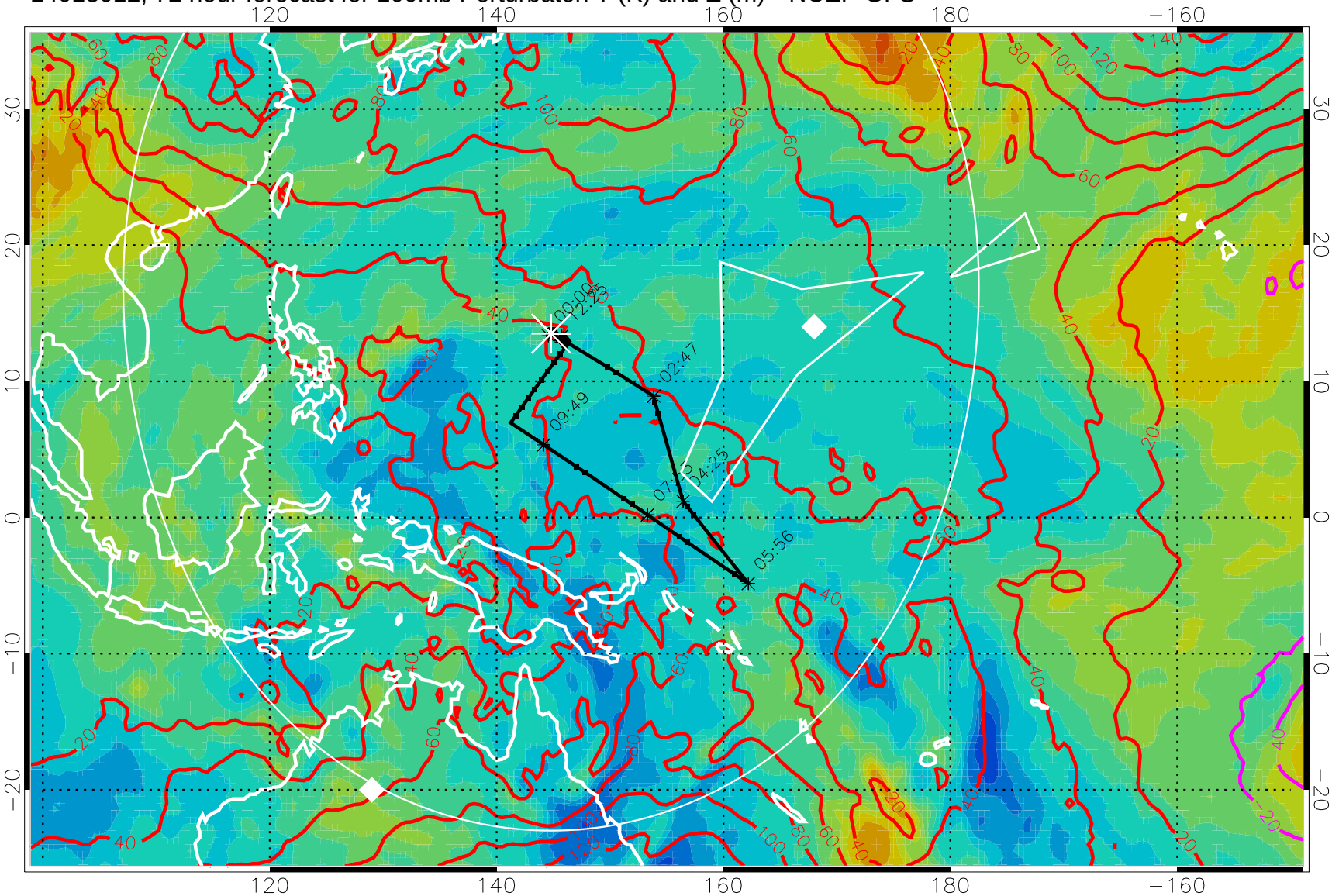

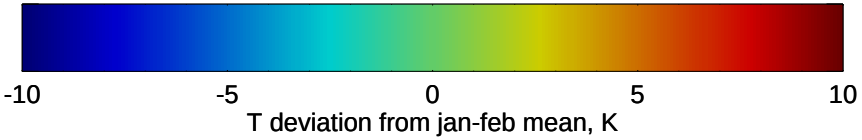

Contours are 100 mbar Z perturbation (m)

Positive Z Contours

Negative Z Contours

Diamonds-mean pos. of anticyclones

Range ring of 4055 km -- 13 hours GH round trip

14013018, 78 hour forecast for 100mb Perturbaton T (K) and Z (m)-- NCEP GFS

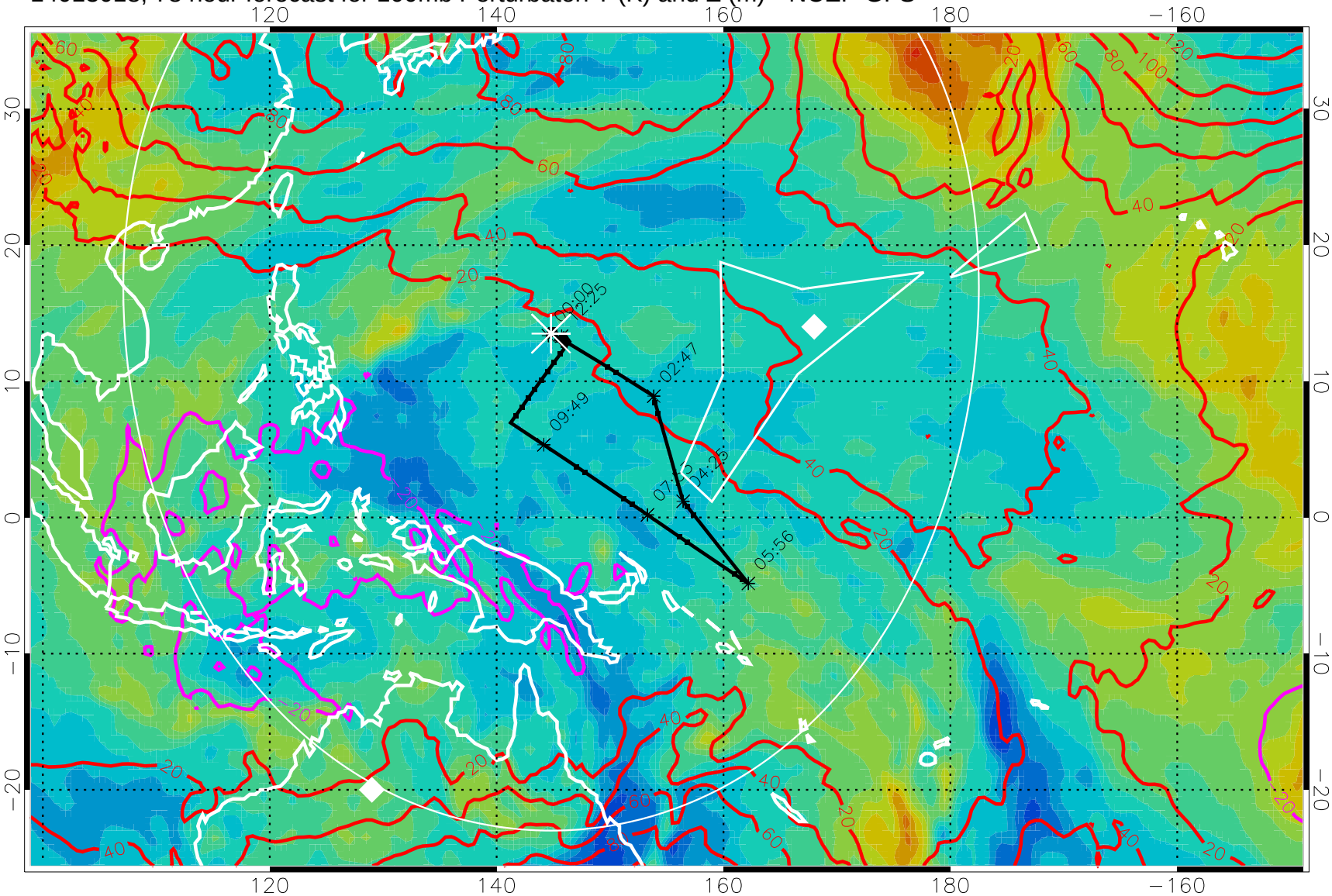

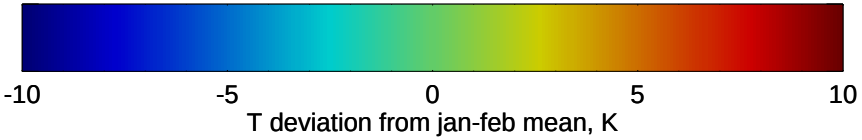

Contours are 100 mbar Z perturbation (m)

Positive Z Contours

Negative Z Contours

Diamonds-mean pos. of anticyclones

Range ring of 4055 km -- 13 hours GH round trip

14013100, 84 hour forecast for 100mb Perturbaton T (K) and Z (m)-- NCEP GFS

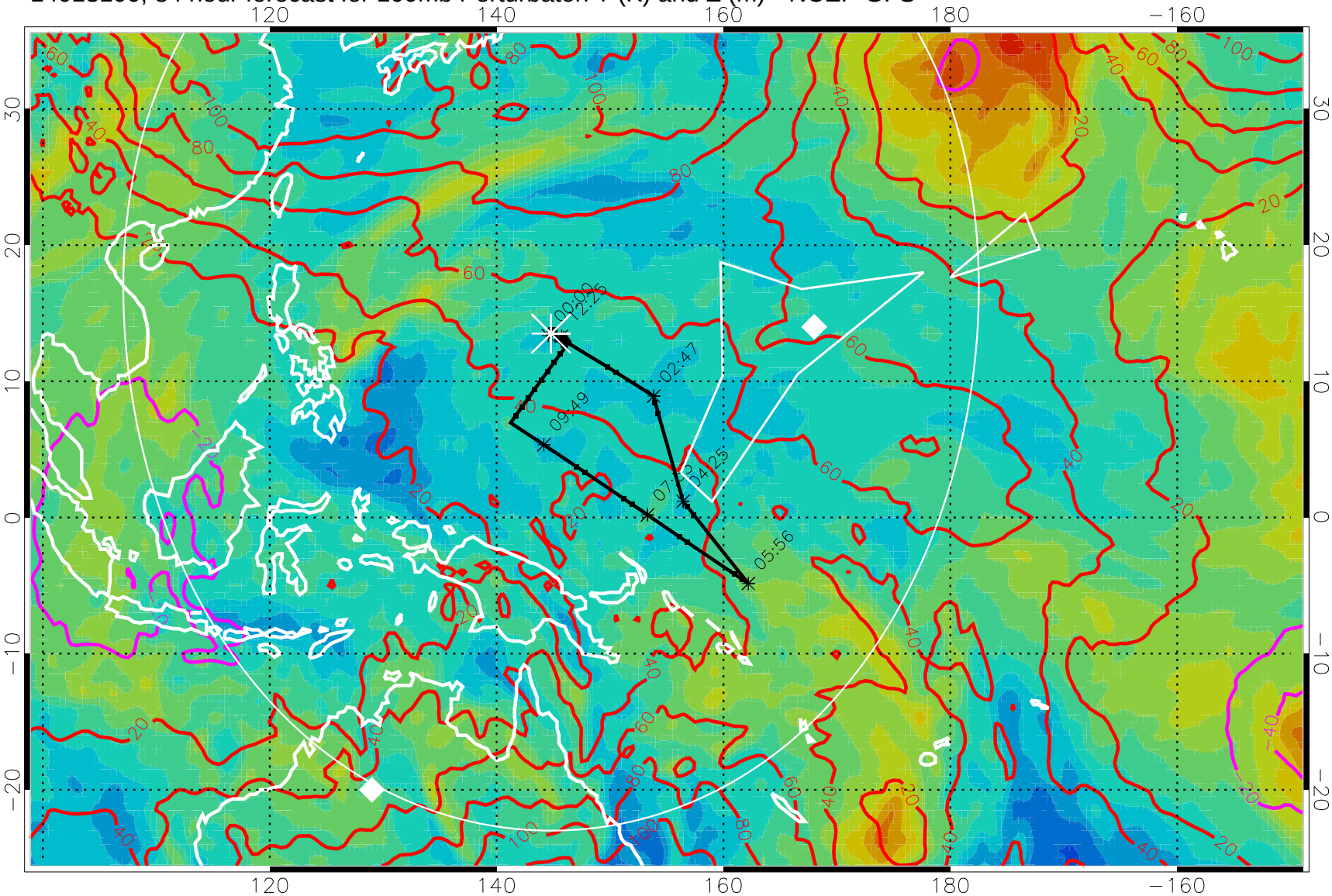

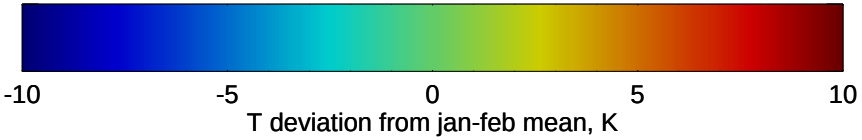

Contours are 100 mbar Z perturbation (m)

Positive Z Contours

Negative Z Contours

Diamonds-mean pos. of anticyclones

Range ring of 4055 km -- 13 hours GH round trip

14013106, 90 hour forecast for 100mb Perturbaton T (K) and Z (m)-- NCEP GFS

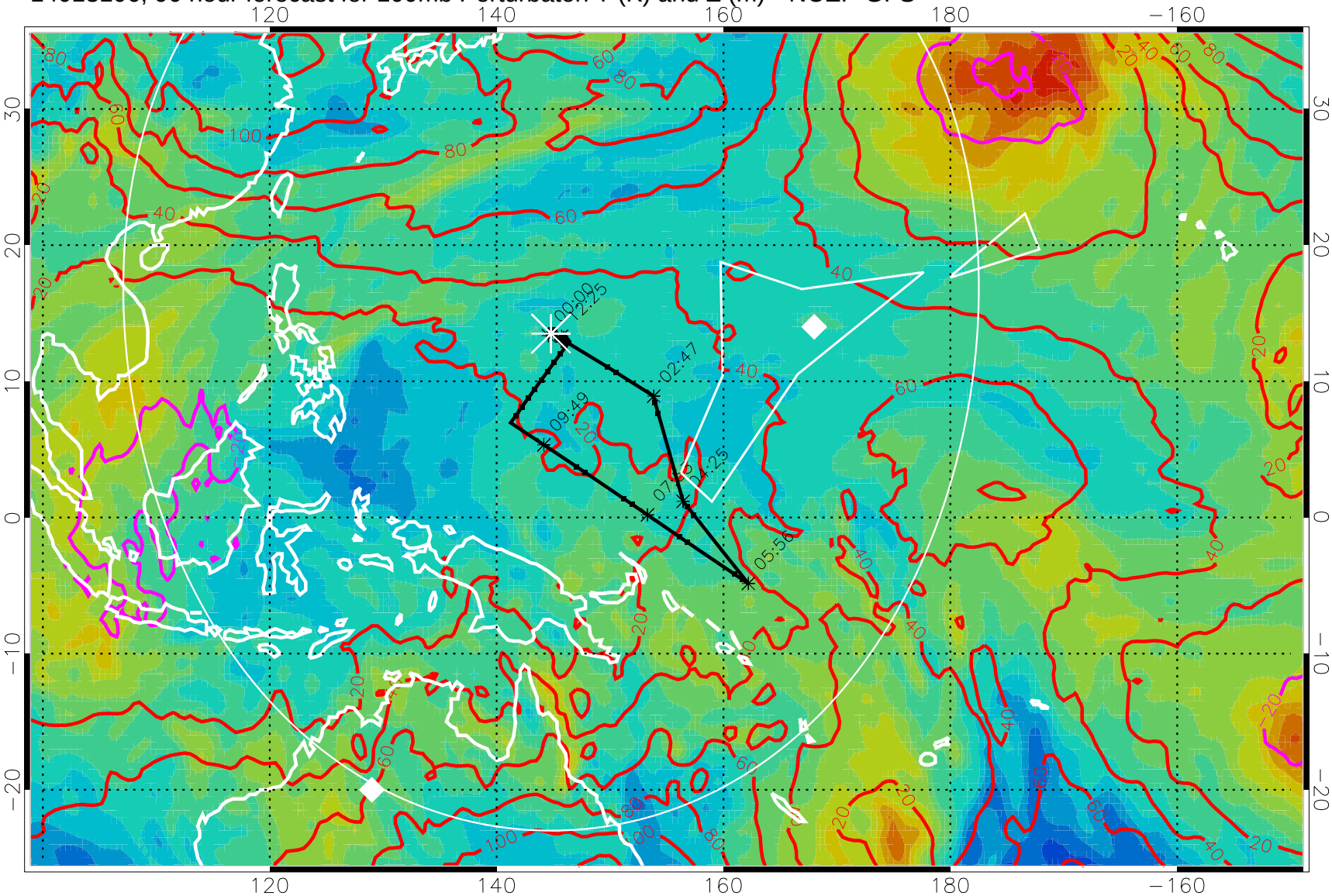

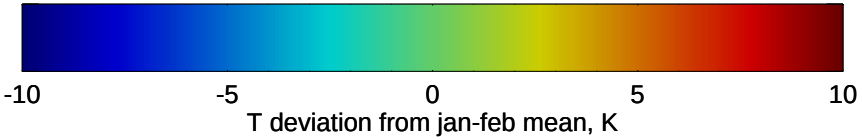

Contours are 100 mbar Z perturbation (m)

Positive Z Contours

Negative Z Contours

Diamonds-mean pos. of anticyclones

Range ring of 4055 km -- 13 hours GH round trip

14013112, 96 hour forecast for 100mb Perturbaton T (K) and Z (m)-- NCEP GFS

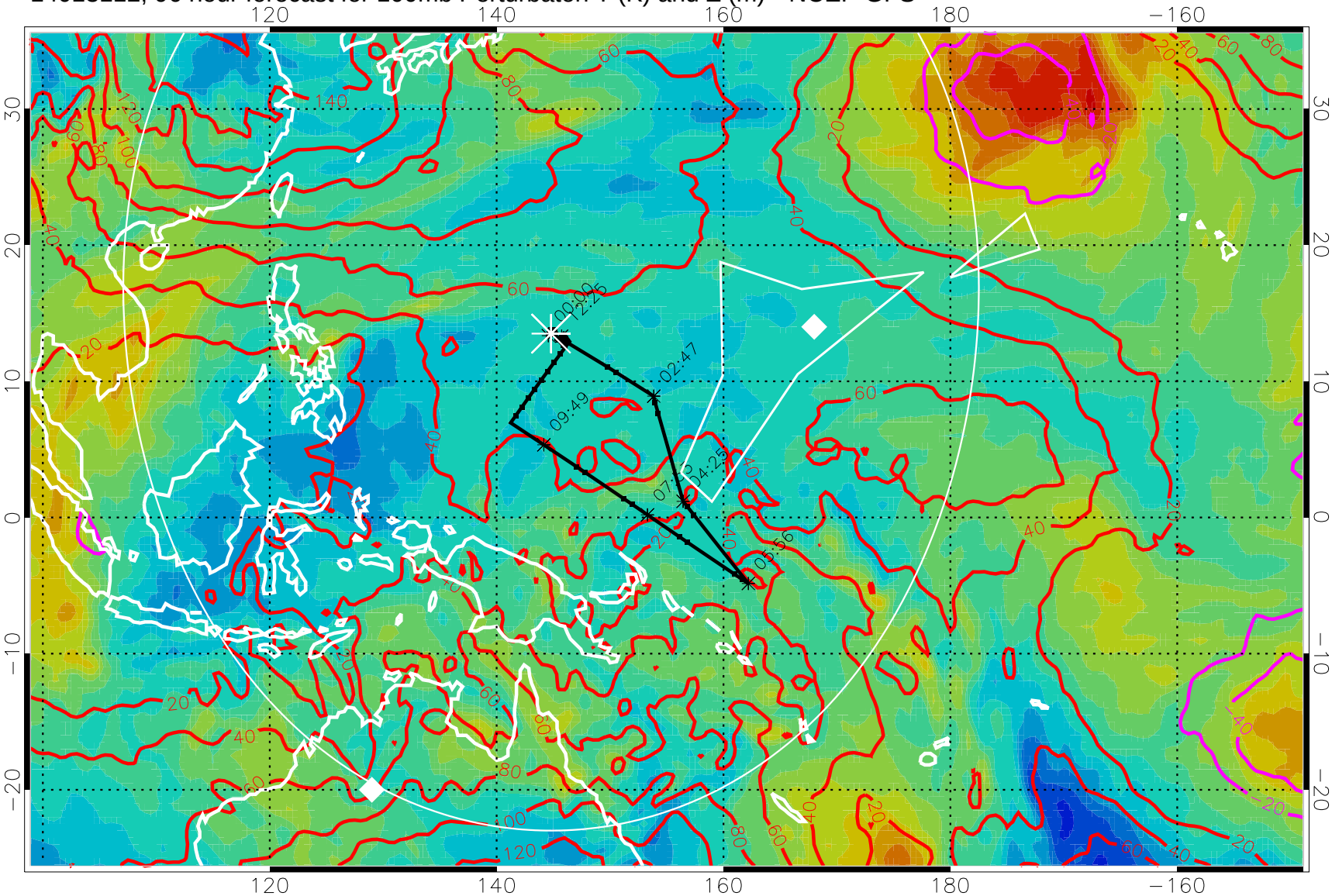

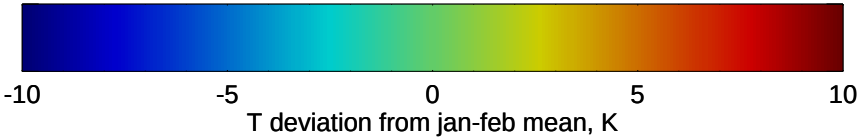

Contours are 100 mbar Z perturbation (m)

Positive Z Contours

Negative Z Contours

Diamonds-mean pos. of anticyclones

Range ring of 4055 km -- 13 hours GH round trip

14013118, 102 hour forecast for 100mb Perturbaton T (K) and Z (m)-- NCEP GFS

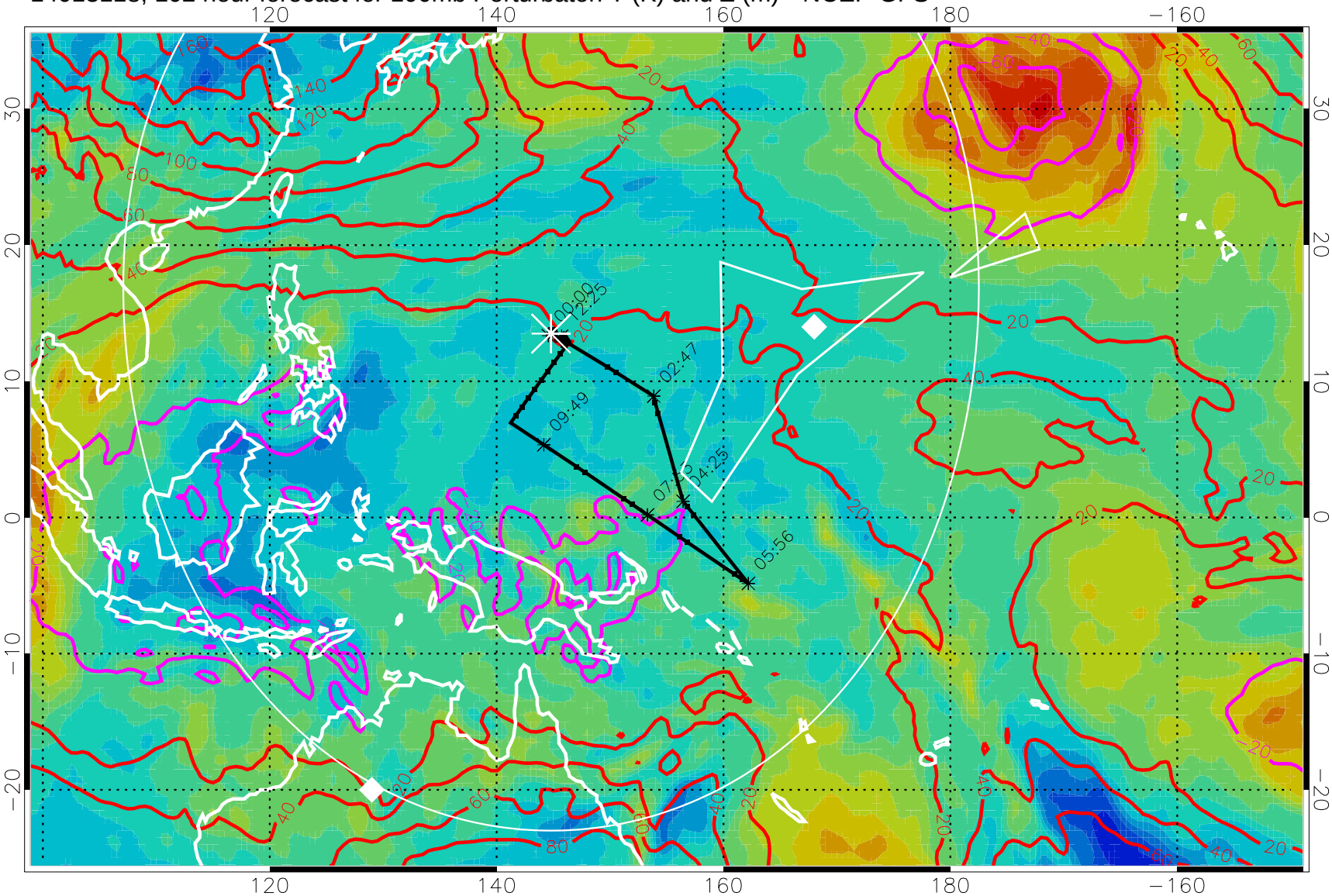

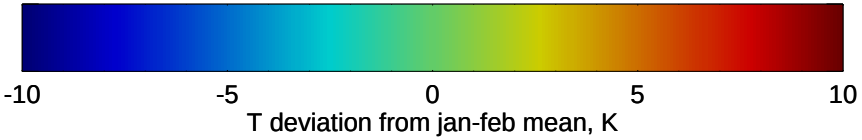

Contours are 100 mbar Z perturbation (m)

Positive Z Contours

Negative Z Contours

Diamonds-mean pos. of anticyclones

Range ring of 4055 km -- 13 hours GH round trip

14020100, 108 hour forecast for 100mb Perturbaton T (K) and Z (m)-- NCEP GFS

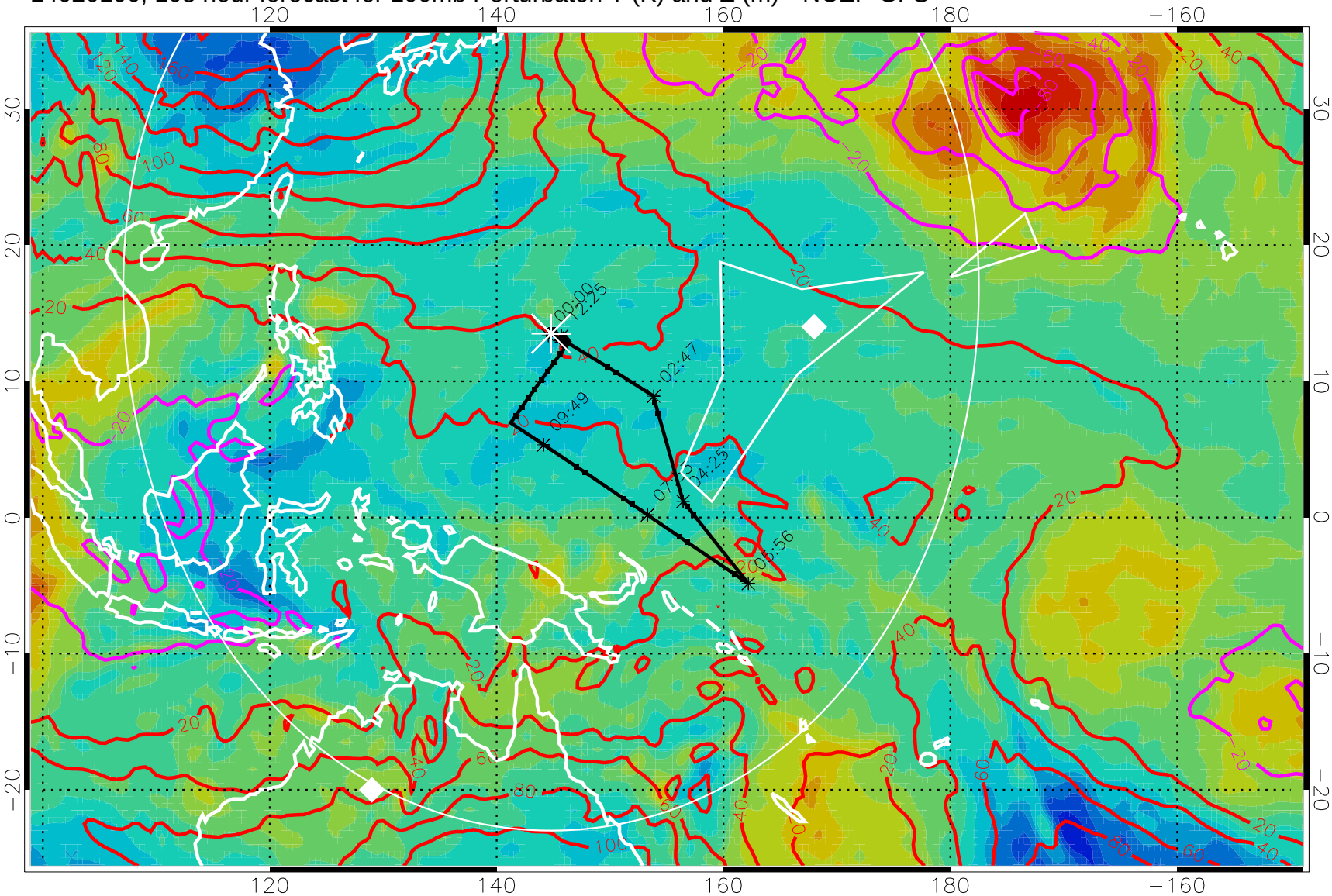

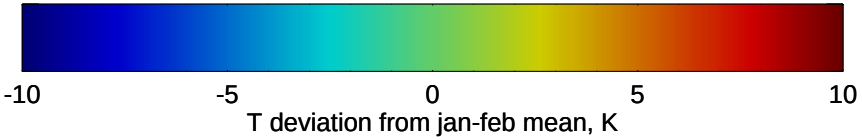

Contours are 100 mbar Z perturbation (m)

Positive Z Contours

Negative Z Contours

Diamonds-mean pos. of anticyclones

Range ring of 4055 km -- 13 hours GH round trip

14020106, 114 hour forecast for 100mb Perturbaton T (K) and Z (m)-- NCEP GFS

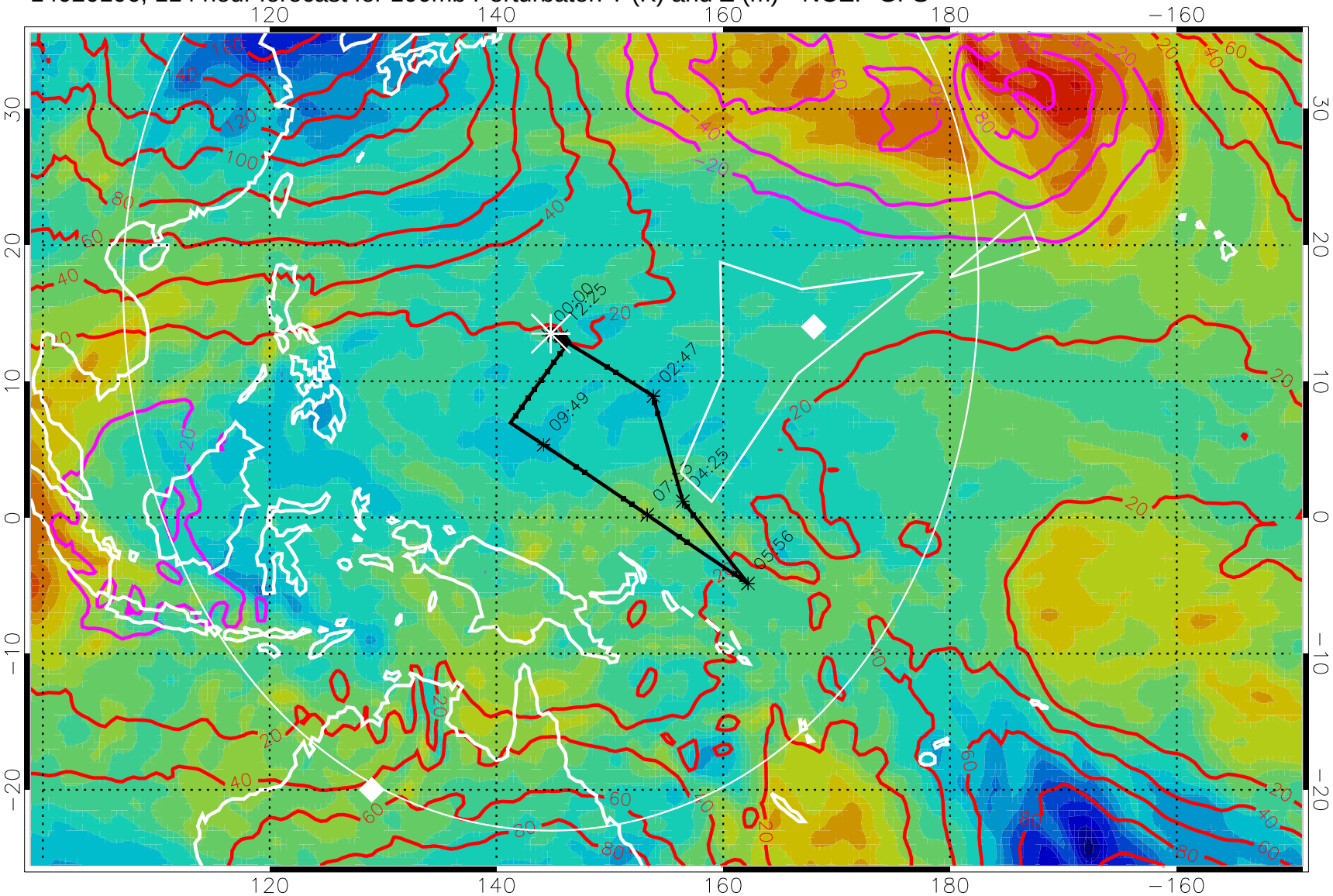

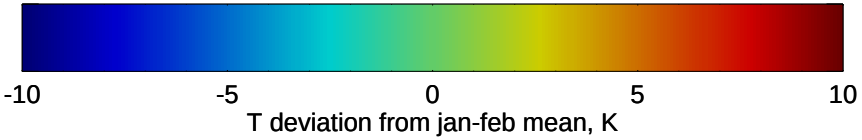

Contours are 100 mbar Z perturbation (m)

Positive Z Contours

Negative Z Contours

Diamonds-mean pos. of anticyclones

Range ring of 4055 km -- 13 hours GH round trip

14020112, 120 hour forecast for 100mb Perturbaton T (K) and Z (m)-- NCEP GFS

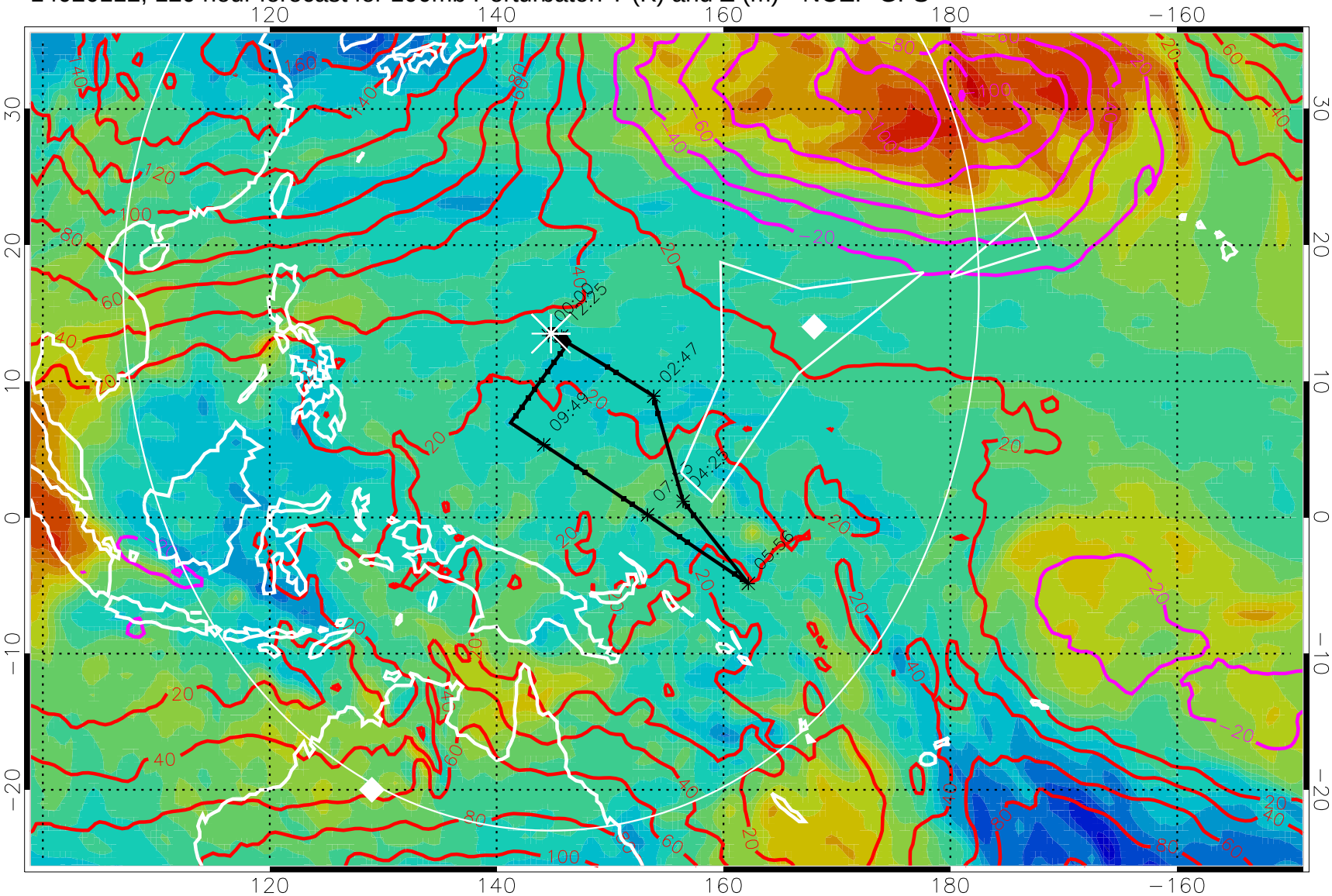

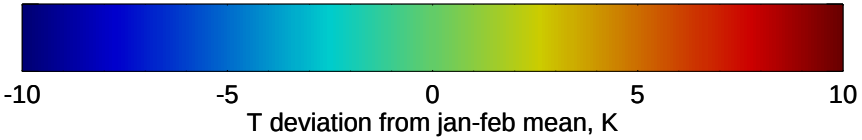

Contours are 100 mbar Z perturbation (m)

Positive Z Contours

Negative Z Contours

Diamonds-mean pos. of anticyclones

Range ring of 4055 km -- 13 hours GH round trip