14012518, 6 hour forecast for 150mb winds and High Cloud Frequency -- NCEP GFS

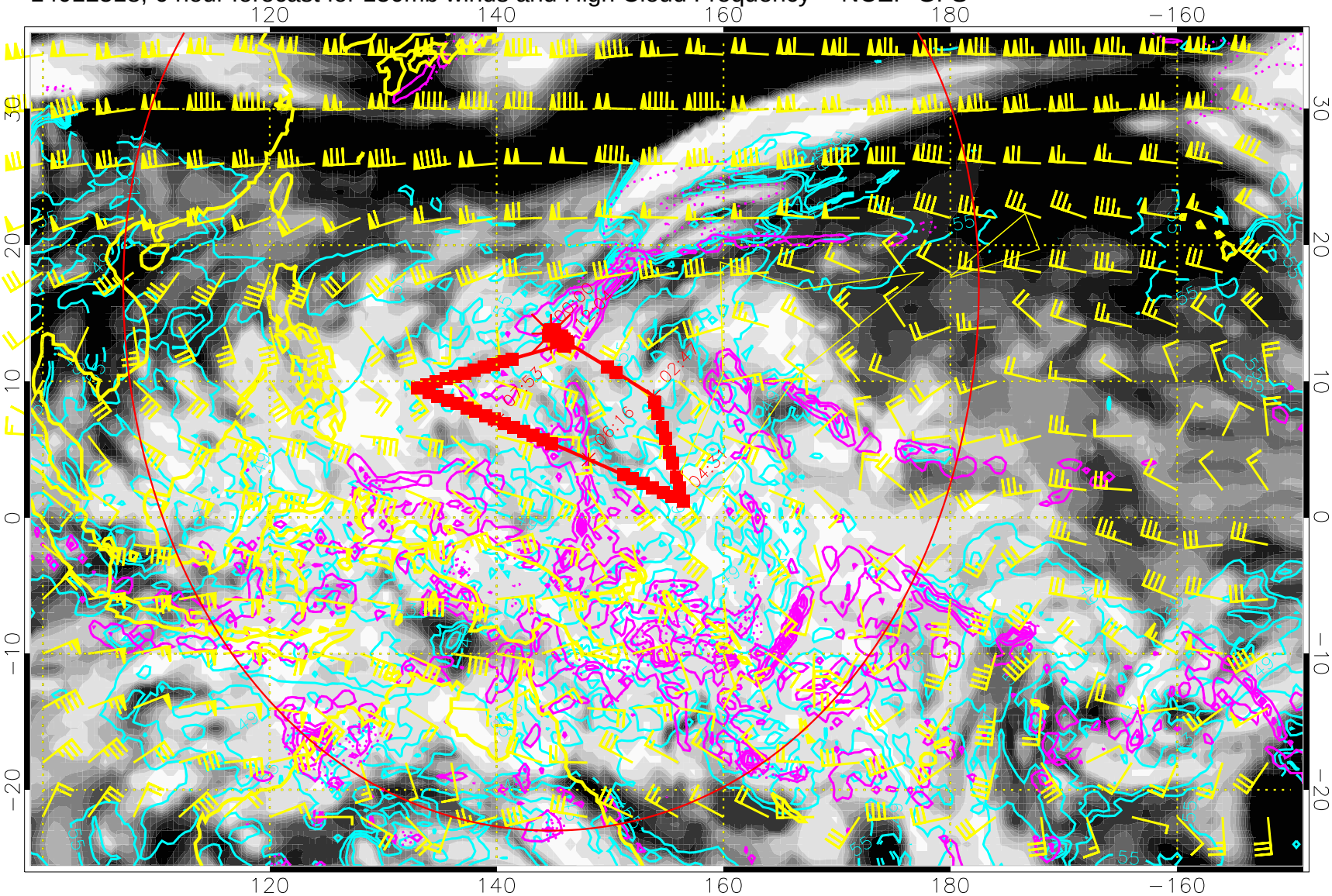

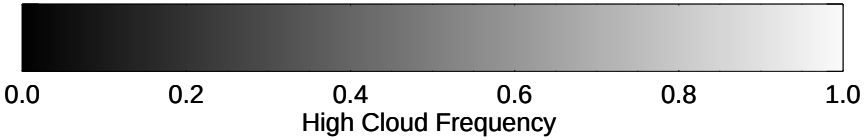

High Cloud Altitude from 37 kft at 6 kft intervals

Precip (tot dot, conv sol) mm/day 40 mm/day contours, min 20

Range ring of 4055 km -- 13 hours GH round trip

14012600, 12 hour forecast for 150mb winds and High Cloud Frequency -- NCEP GFS

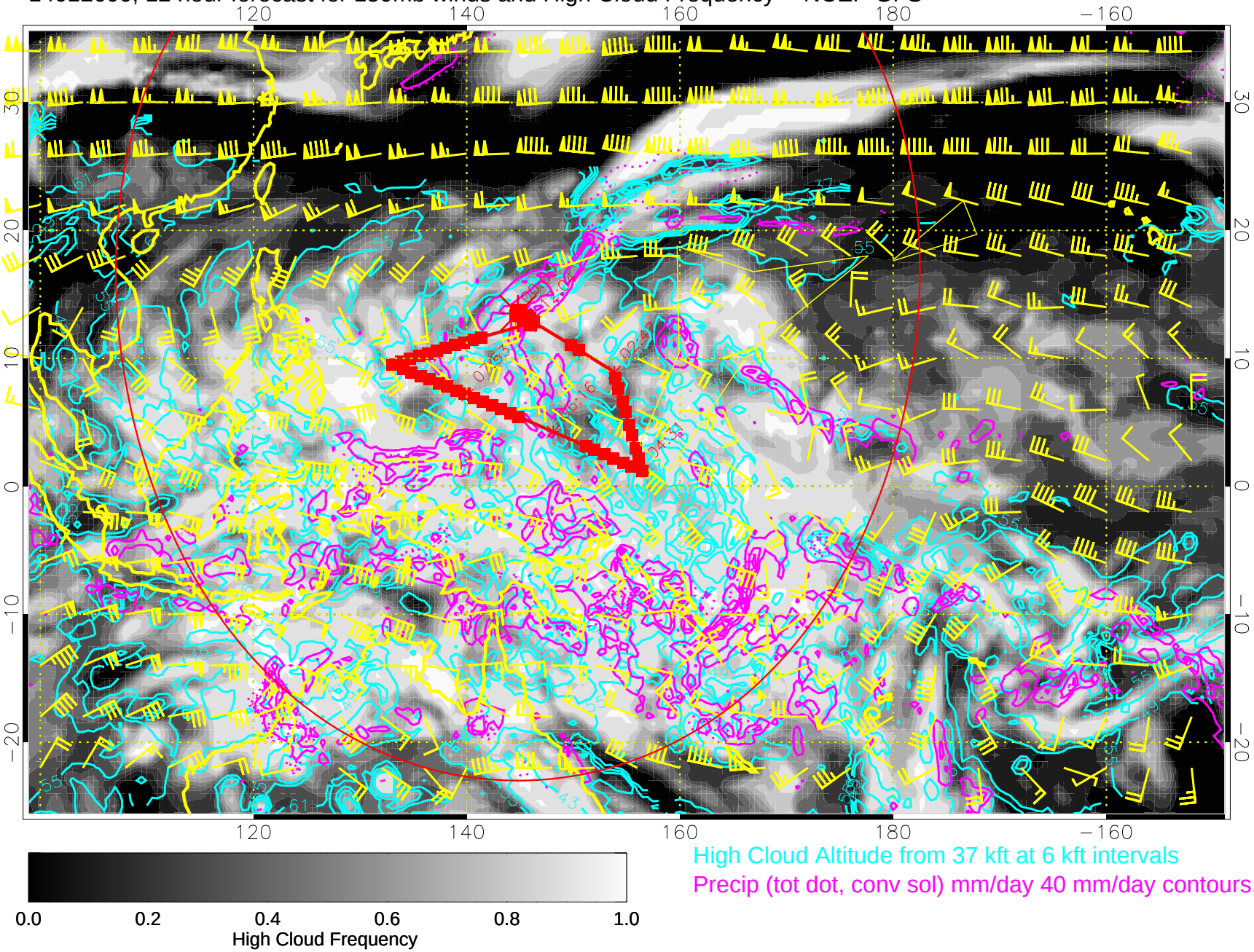

High Cloud Altitude from 37 kft at 6 kft intervals

Precip (tot dot, conv sol) mm/day 40 mm/day contours, min 20

Range ring of 4055 km -- 13 hours GH round trip

14012606, 18 hour forecast for 150mb winds and High Cloud Frequency -- NCEP GFS

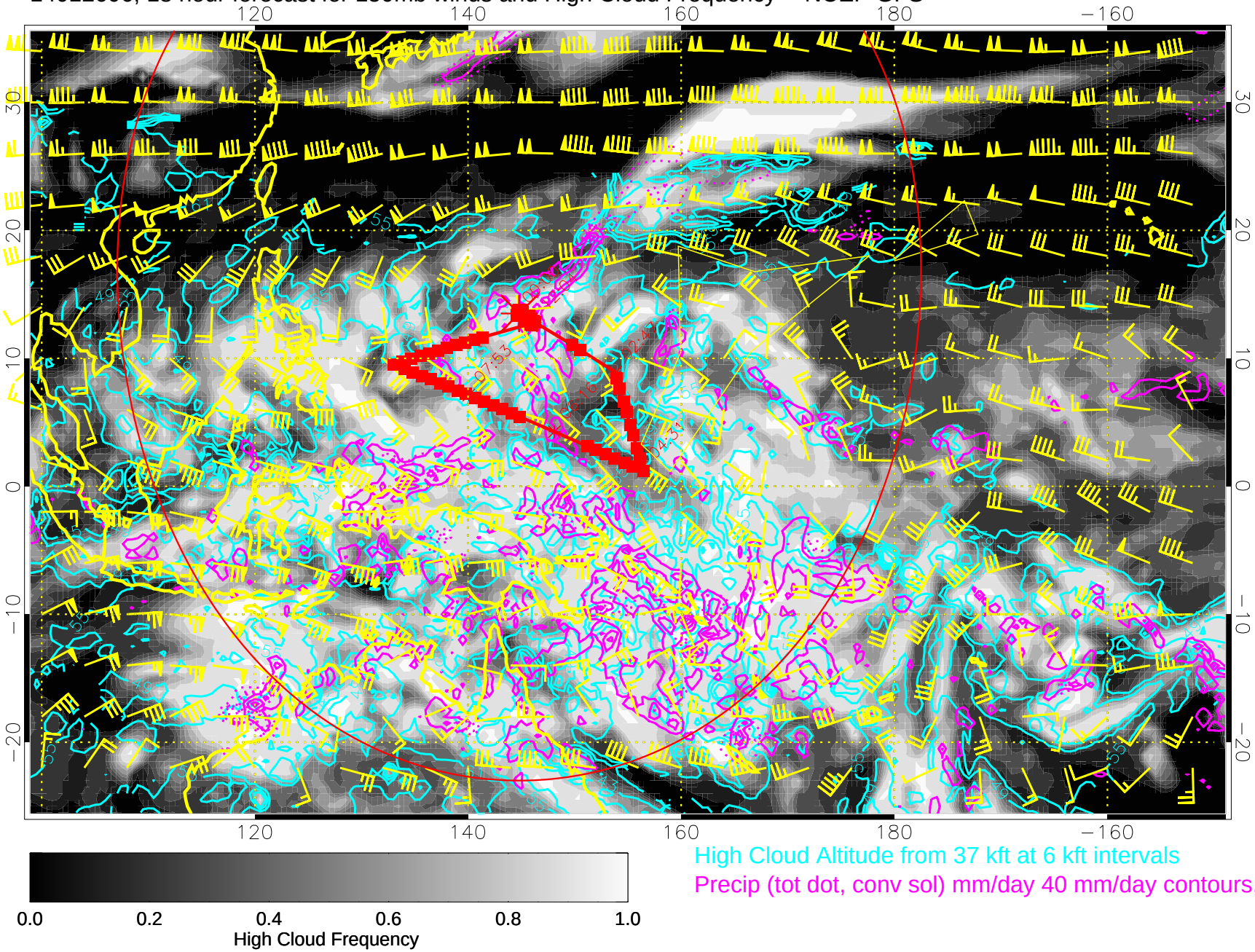

High Cloud Altitude from 37 kft at 6 kft intervals

Precip (tot dot, conv sol) mm/day 40 mm/day contours, min 20

Range ring of 4055 km -- 13 hours GH round trip

14012612, 24 hour forecast for 150mb winds and High Cloud Frequency -- NCEP GFS

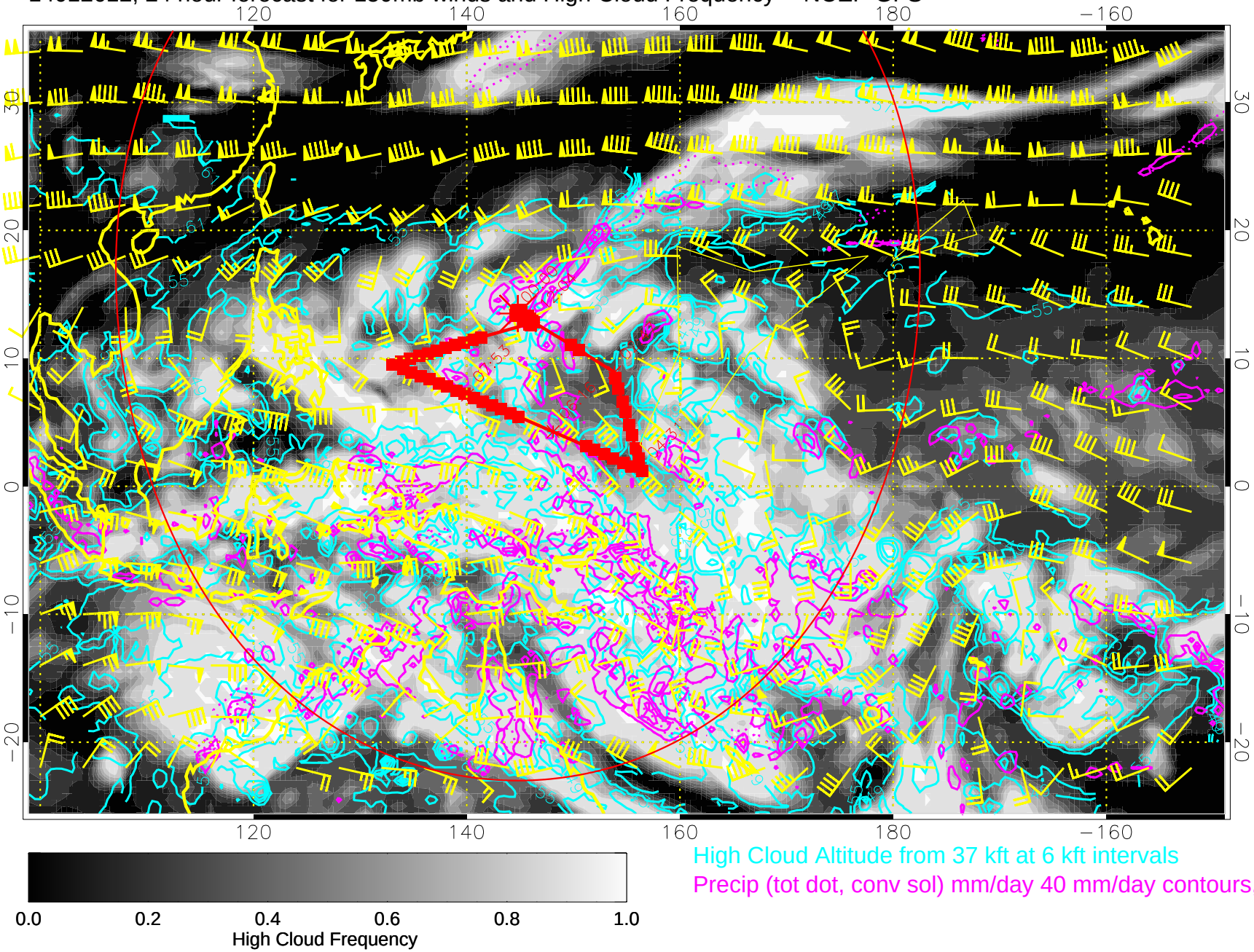

High Cloud Altitude from 37 kft at 6 kft intervals

Precip (tot dot, conv sol) mm/day 40 mm/day contours, min 20

Range ring of 4055 km -- 13 hours GH round trip

14012618, 30 hour forecast for 150mb winds and High Cloud Frequency -- NCEP GFS

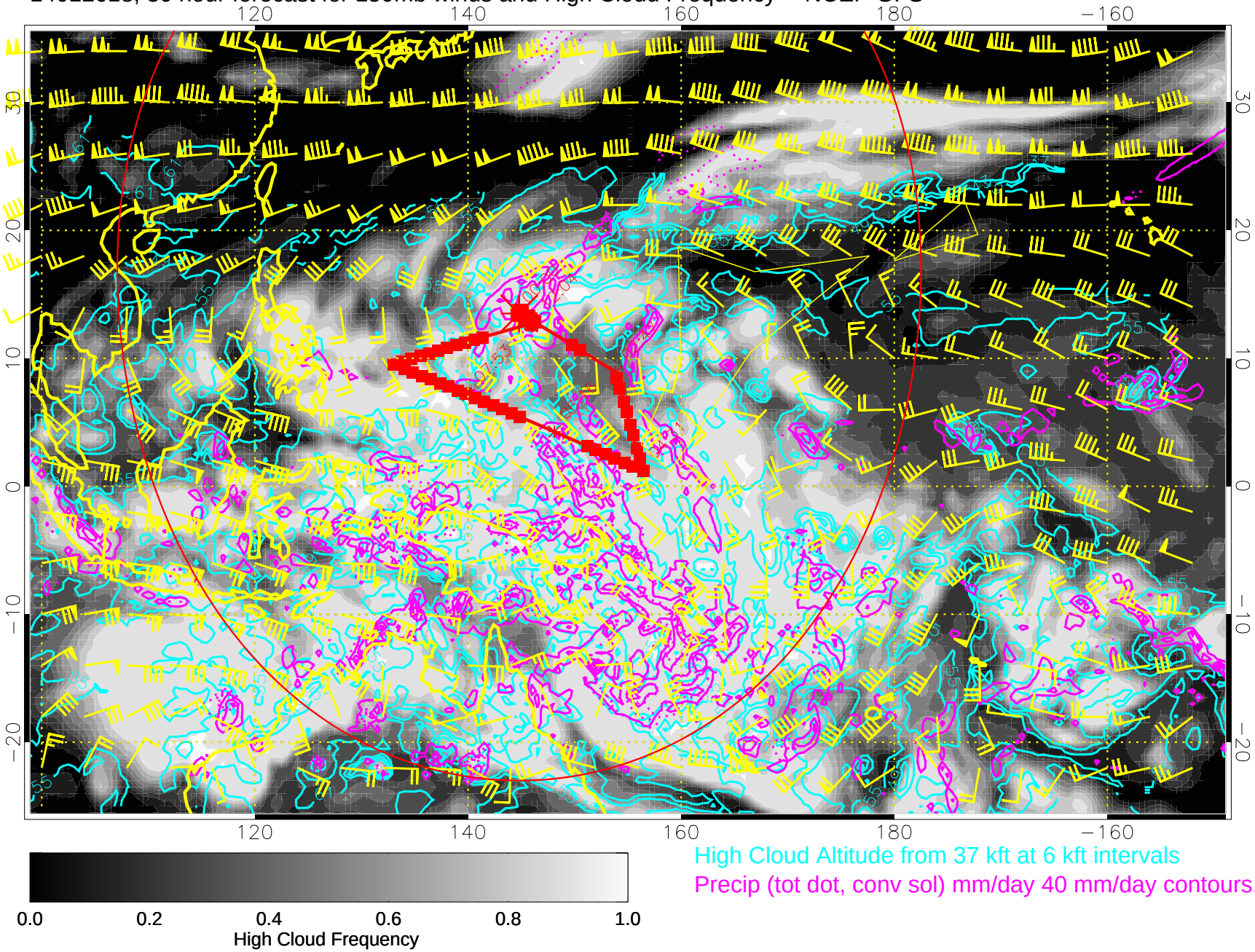

High Cloud Altitude from 37 kft at 6 kft intervals

Precip (tot dot, conv sol) mm/day 40 mm/day contours, min 20

Range ring of 4055 km -- 13 hours GH round trip

14012700, 36 hour forecast for 150mb winds and High Cloud Frequency -- NCEP GFS

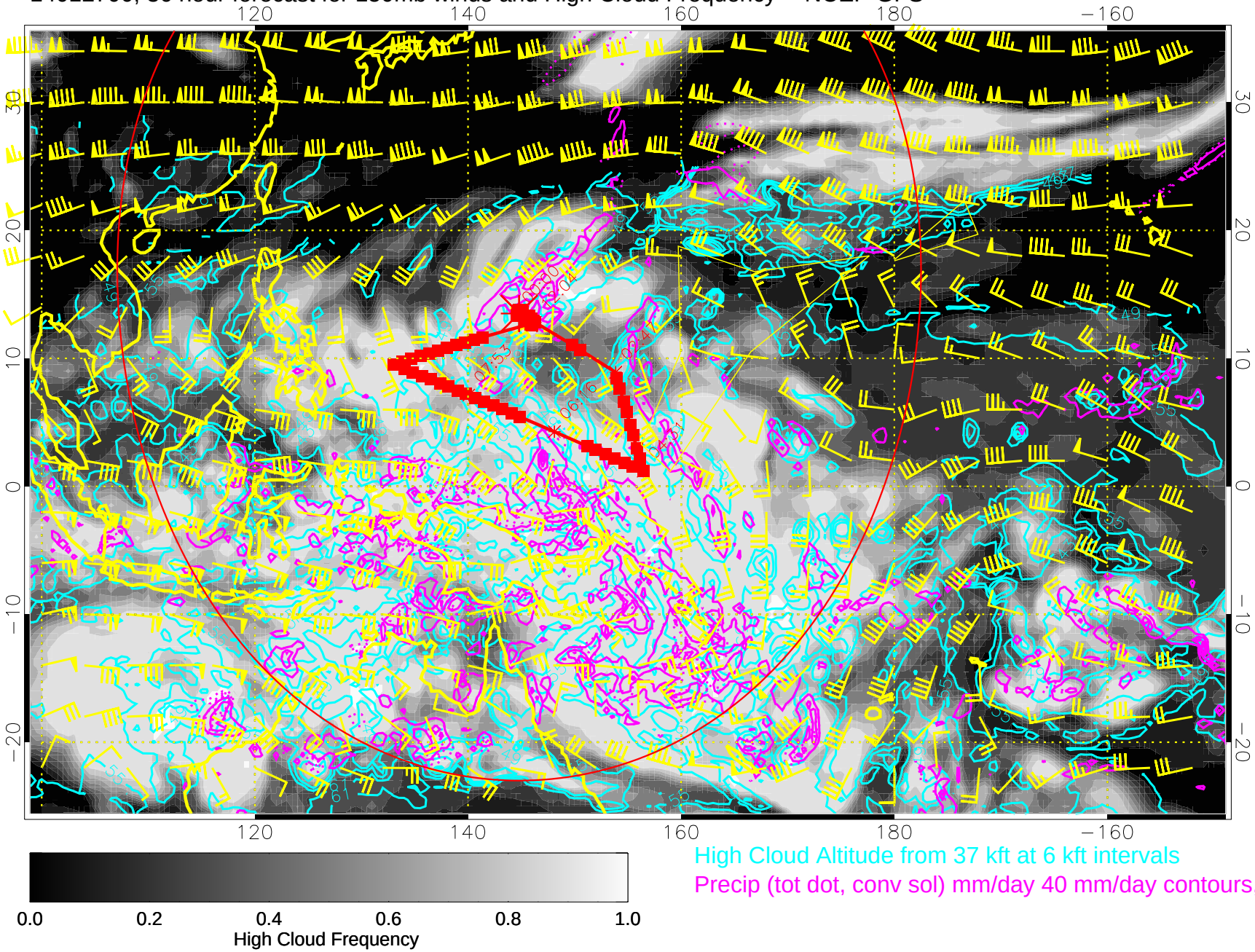

High Cloud Altitude from 37 kft at 6 kft intervals

Precip (tot dot, conv sol) mm/day 40 mm/day contours, min 20

Range ring of 4055 km -- 13 hours GH round trip

14012706, 42 hour forecast for 150mb winds and High Cloud Frequency -- NCEP GFS

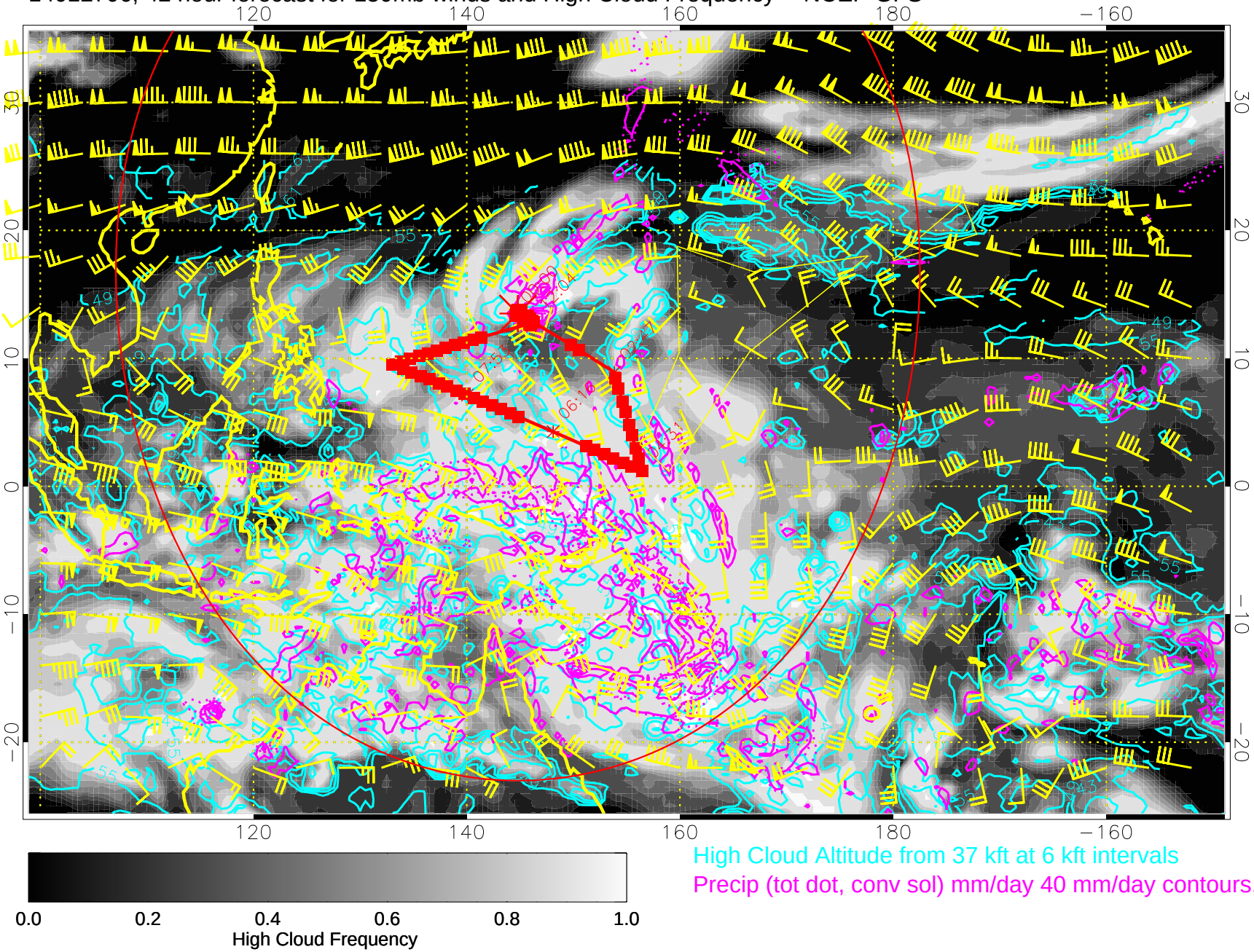

High Cloud Altitude from 37 kft at 6 kft intervals

Precip (tot dot, conv sol) mm/day 40 mm/day contours, min 20

Range ring of 4055 km -- 13 hours GH round trip

14012712, 48 hour forecast for 150mb winds and High Cloud Frequency -- NCEP GFS

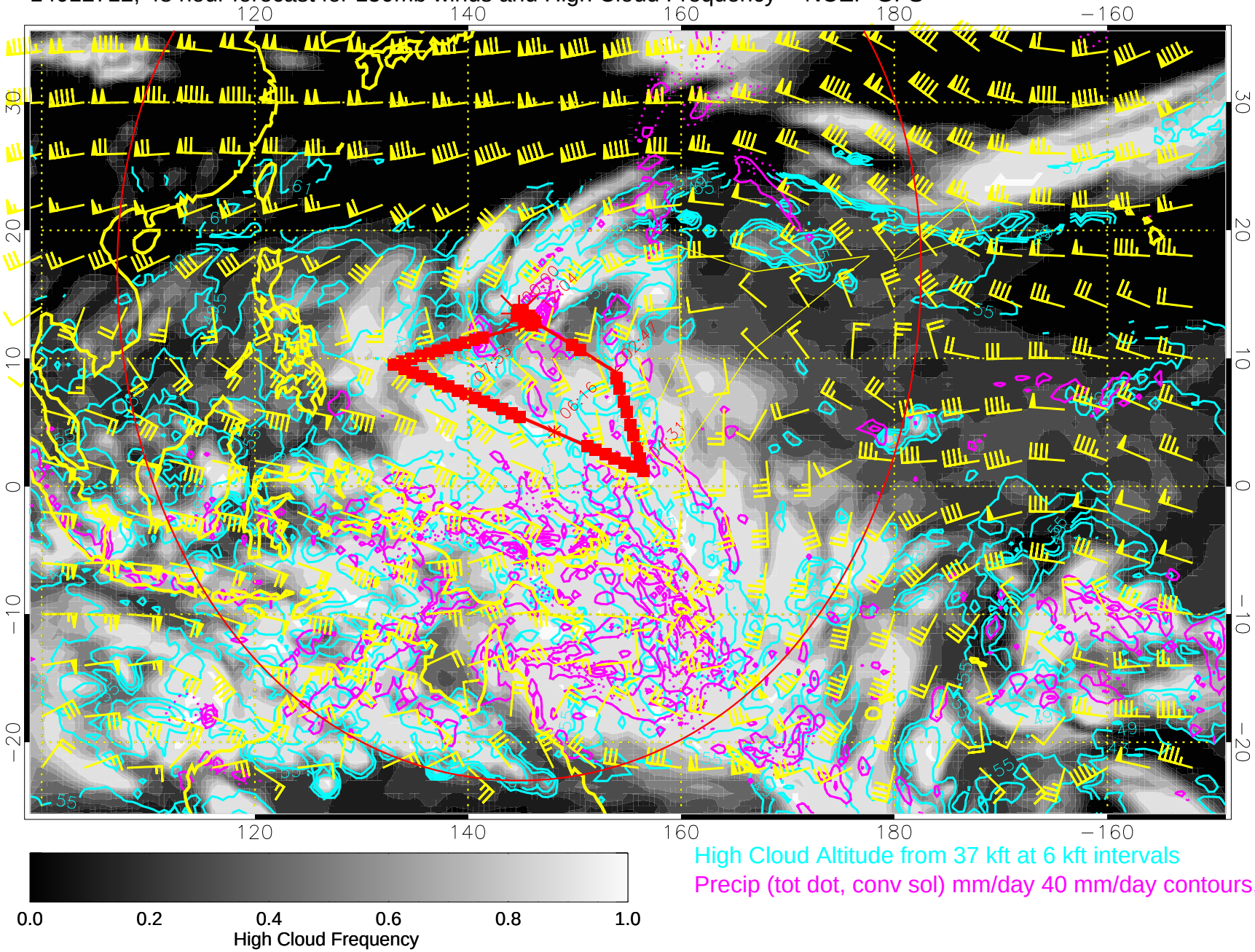

High Cloud Altitude from 37 kft at 6 kft intervals

Precip (tot dot, conv sol) mm/day 40 mm/day contours, min 20

Range ring of 4055 km -- 13 hours GH round trip

14012718, 54 hour forecast for 150mb winds and High Cloud Frequency -- NCEP GFS

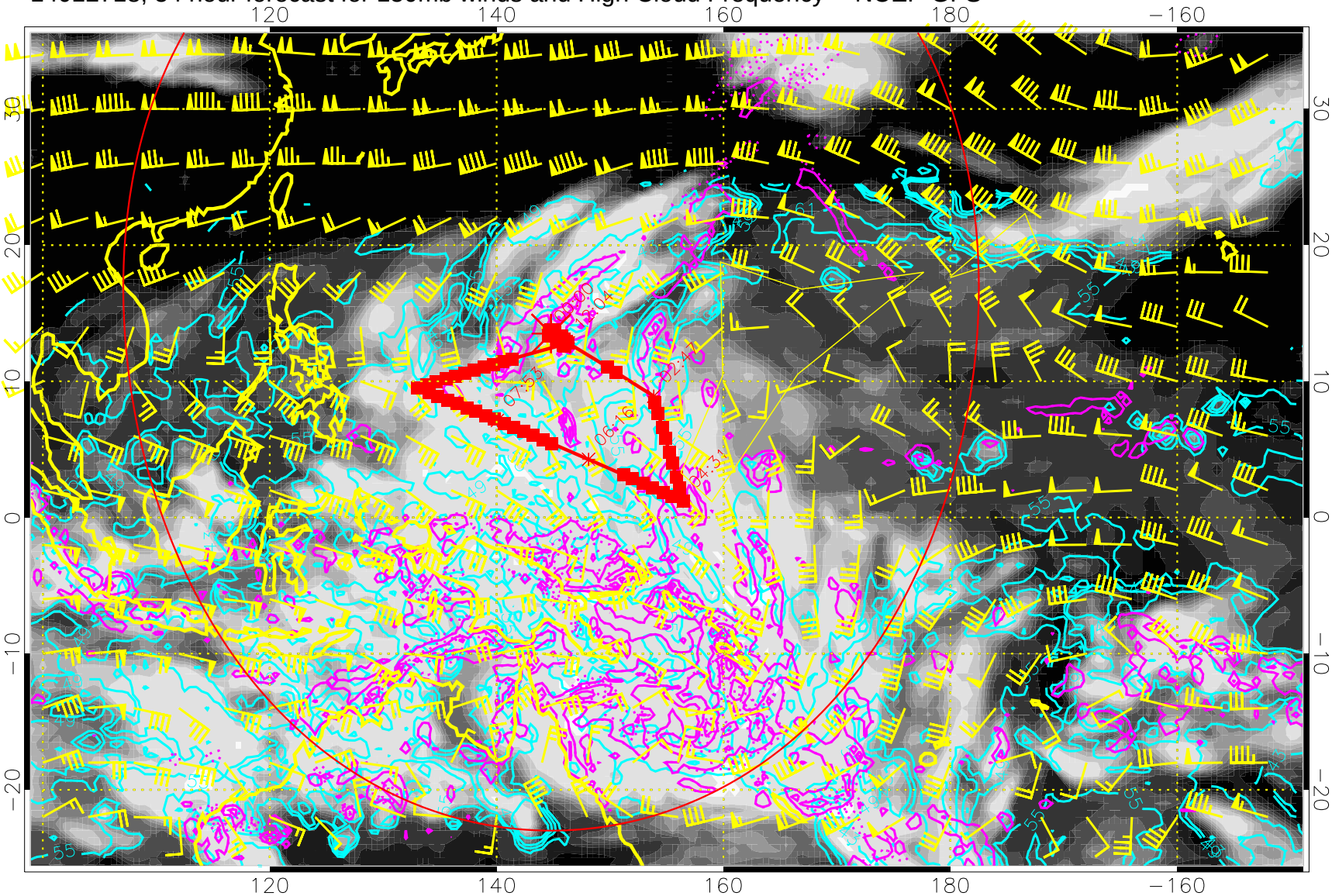

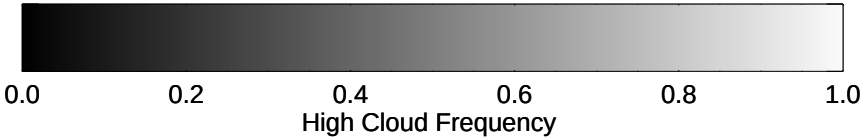

High Cloud Altitude from 37 kft at 6 kft intervals

Precip (tot dot, conv sol) mm/day 40 mm/day contours, min 20

Range ring of 4055 km -- 13 hours GH round trip

14012800, 60 hour forecast for 150mb winds and High Cloud Frequency -- NCEP GFS

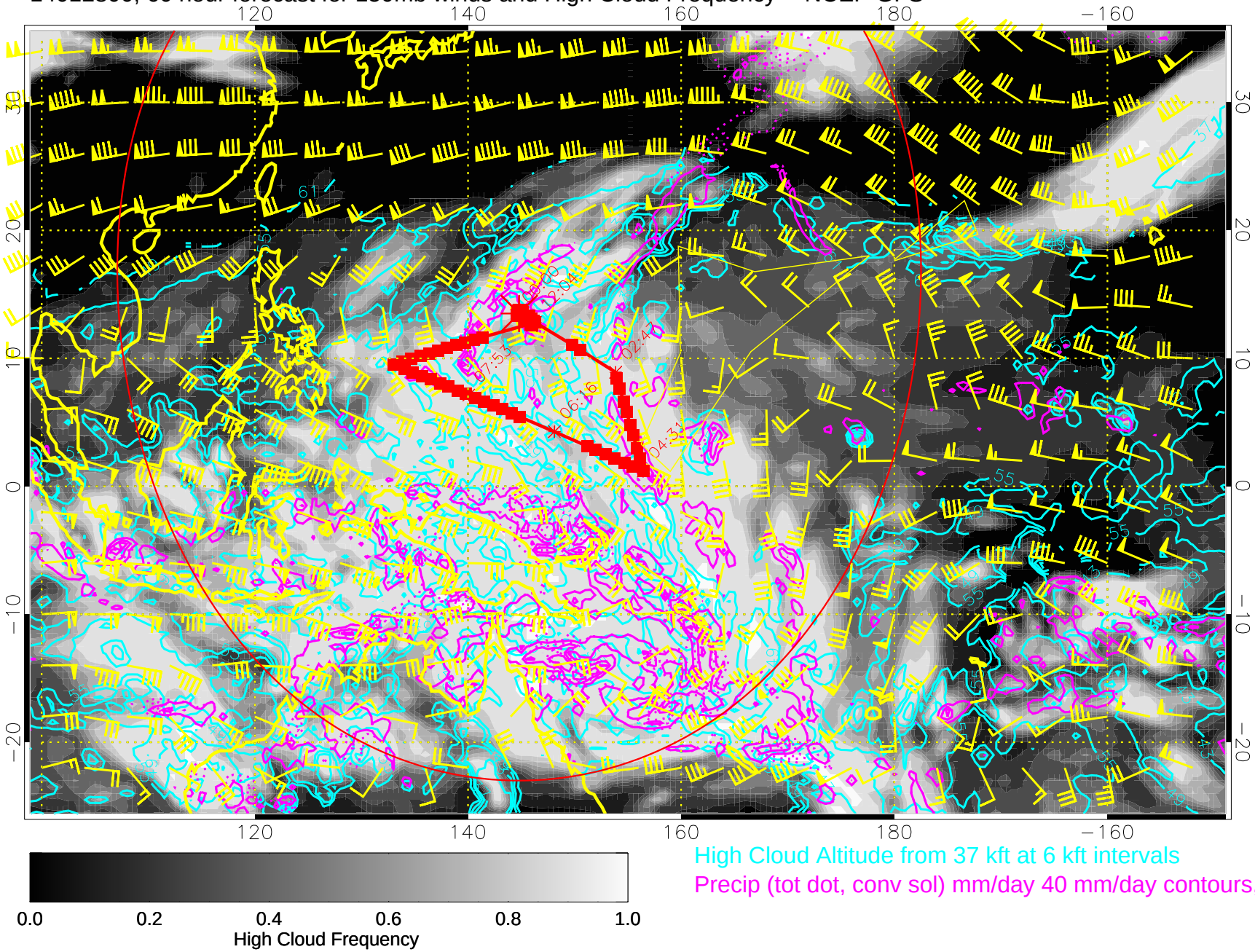

High Cloud Altitude from 37 kft at 6 kft intervals

Precip (tot dot, conv sol) mm/day 40 mm/day contours, min 20

Range ring of 4055 km -- 13 hours GH round trip

14012806, 66 hour forecast for 150mb winds and High Cloud Frequency -- NCEP GFS

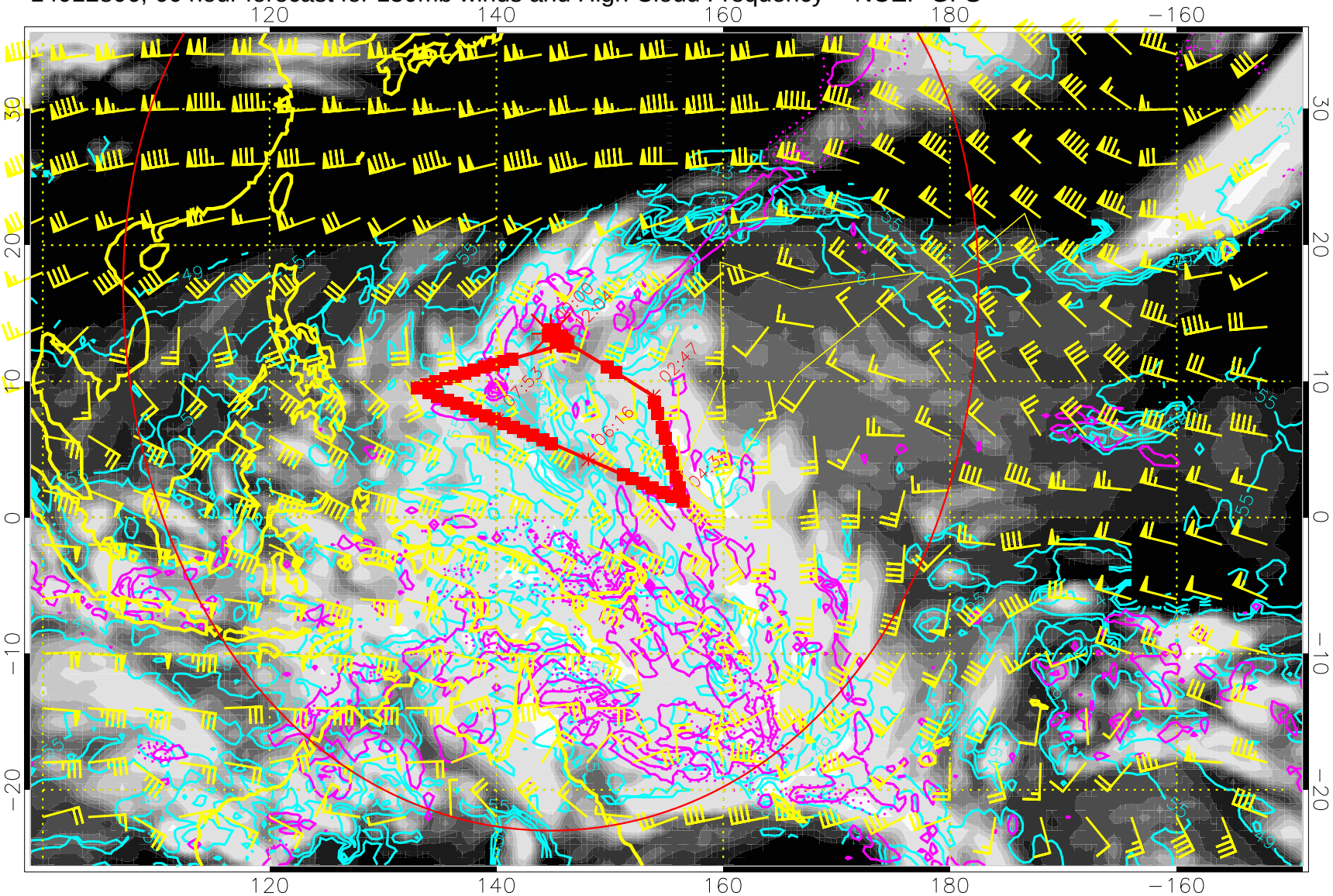

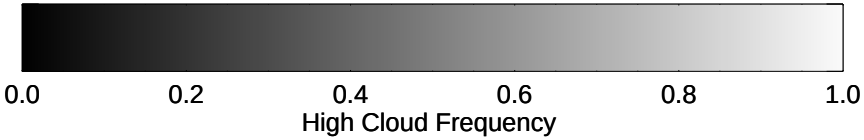

High Cloud Altitude from 37 kft at 6 kft intervals

Precip (tot dot, conv sol) mm/day 40 mm/day contours, min 20

Range ring of 4055 km -- 13 hours GH round trip

14012812, 72 hour forecast for 150mb winds and High Cloud Frequency -- NCEP GFS

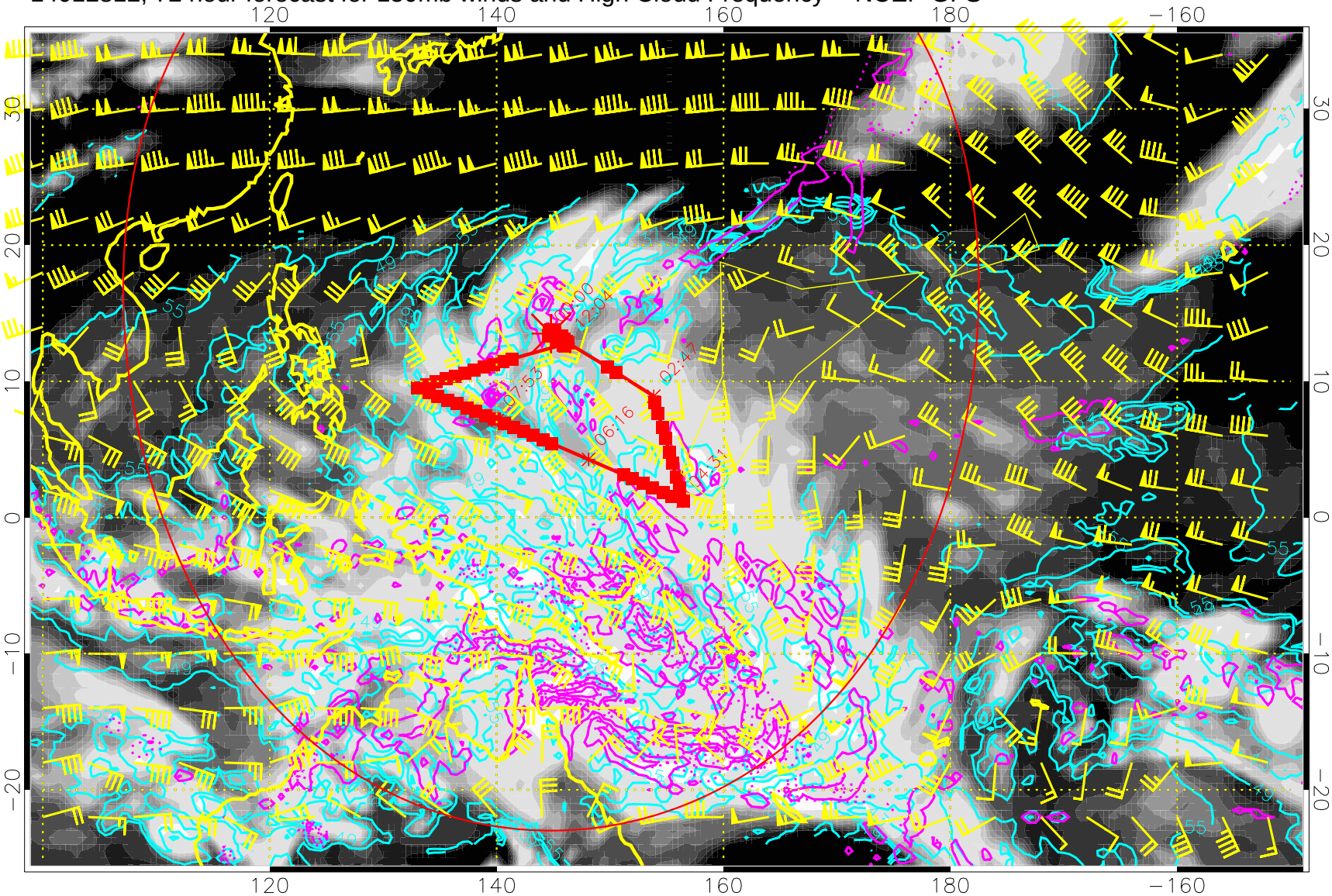

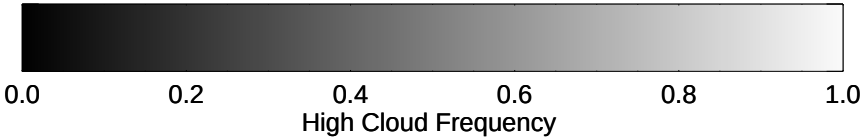

High Cloud Altitude from 37 kft at 6 kft intervals

Precip (tot dot, conv sol) mm/day 40 mm/day contours, min 20

Range ring of 4055 km -- 13 hours GH round trip

14012818, 78 hour forecast for 150mb winds and High Cloud Frequency -- NCEP GFS

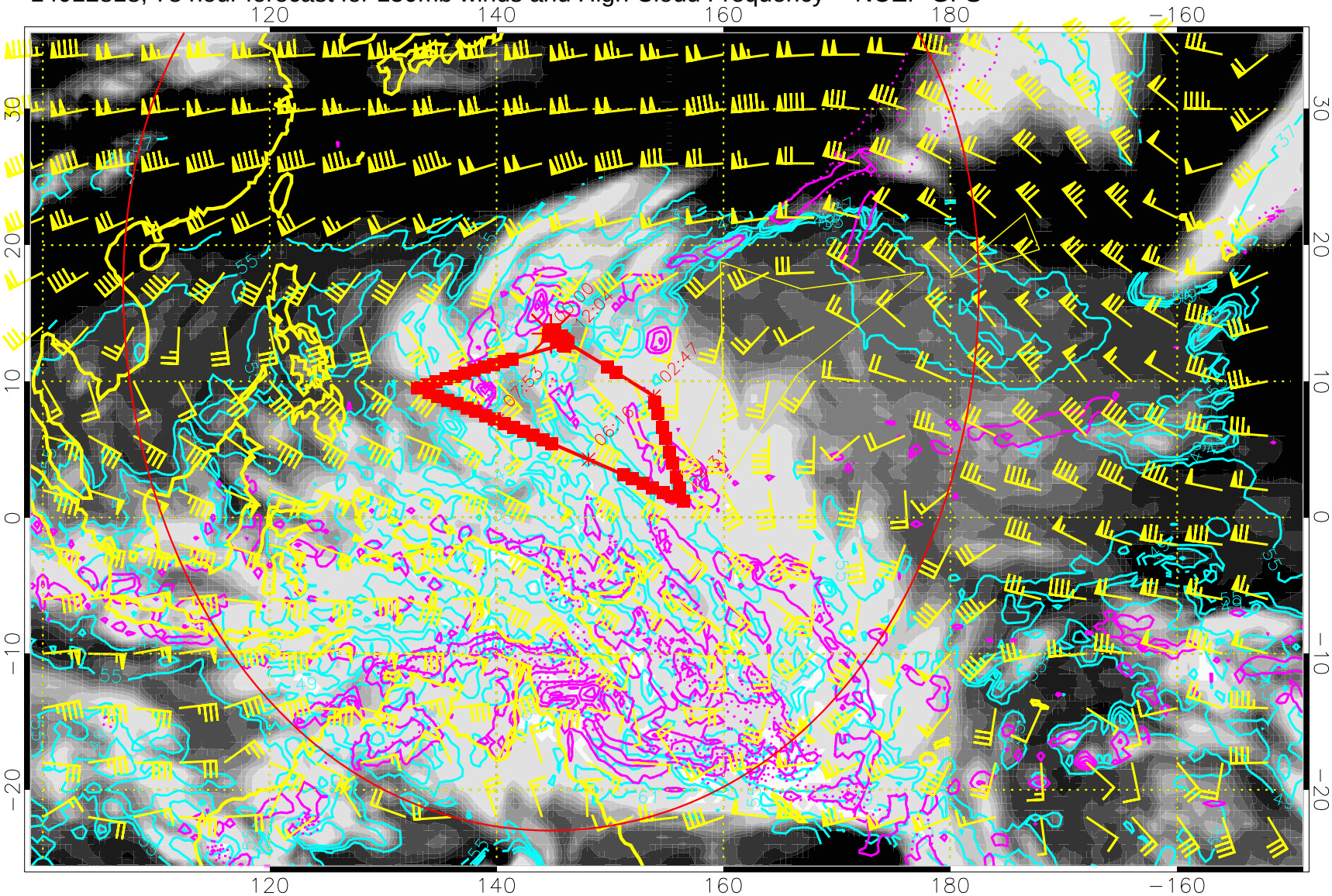

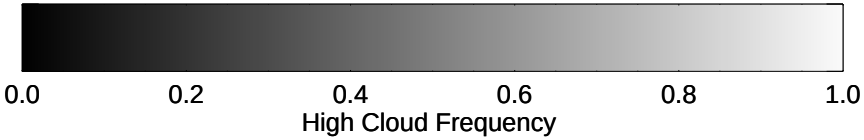

High Cloud Altitude from 37 kft at 6 kft intervals

Precip (tot dot, conv sol) mm/day 40 mm/day contours, min 20

Range ring of 4055 km -- 13 hours GH round trip

14012900, 84 hour forecast for 150mb winds and High Cloud Frequency -- NCEP GFS

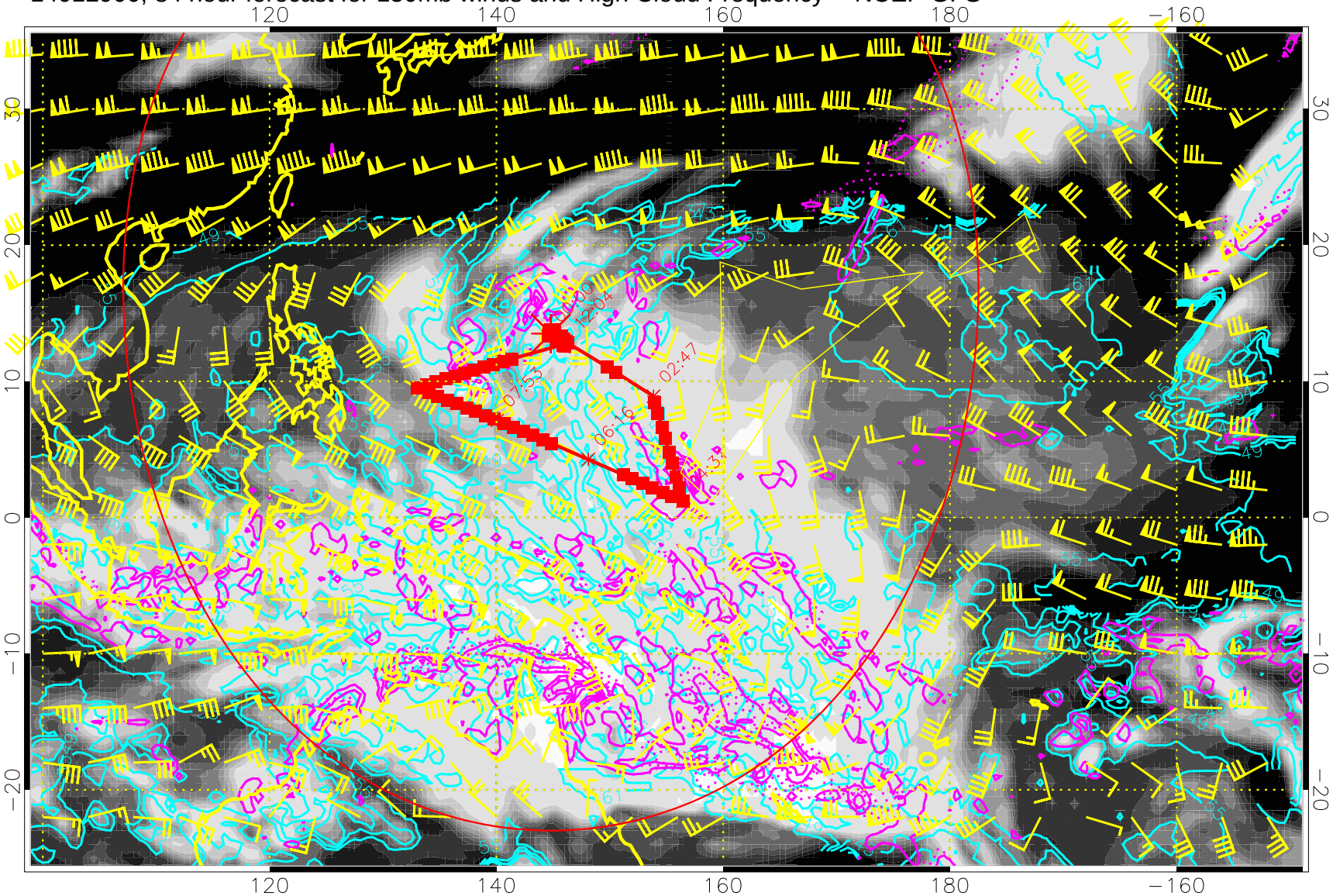

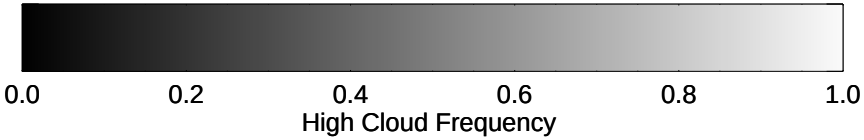

High Cloud Altitude from 37 kft at 6 kft intervals

Precip (tot dot, conv sol) mm/day 40 mm/day contours, min 20

Range ring of 4055 km -- 13 hours GH round trip

14012906, 90 hour forecast for 150mb winds and High Cloud Frequency -- NCEP GFS

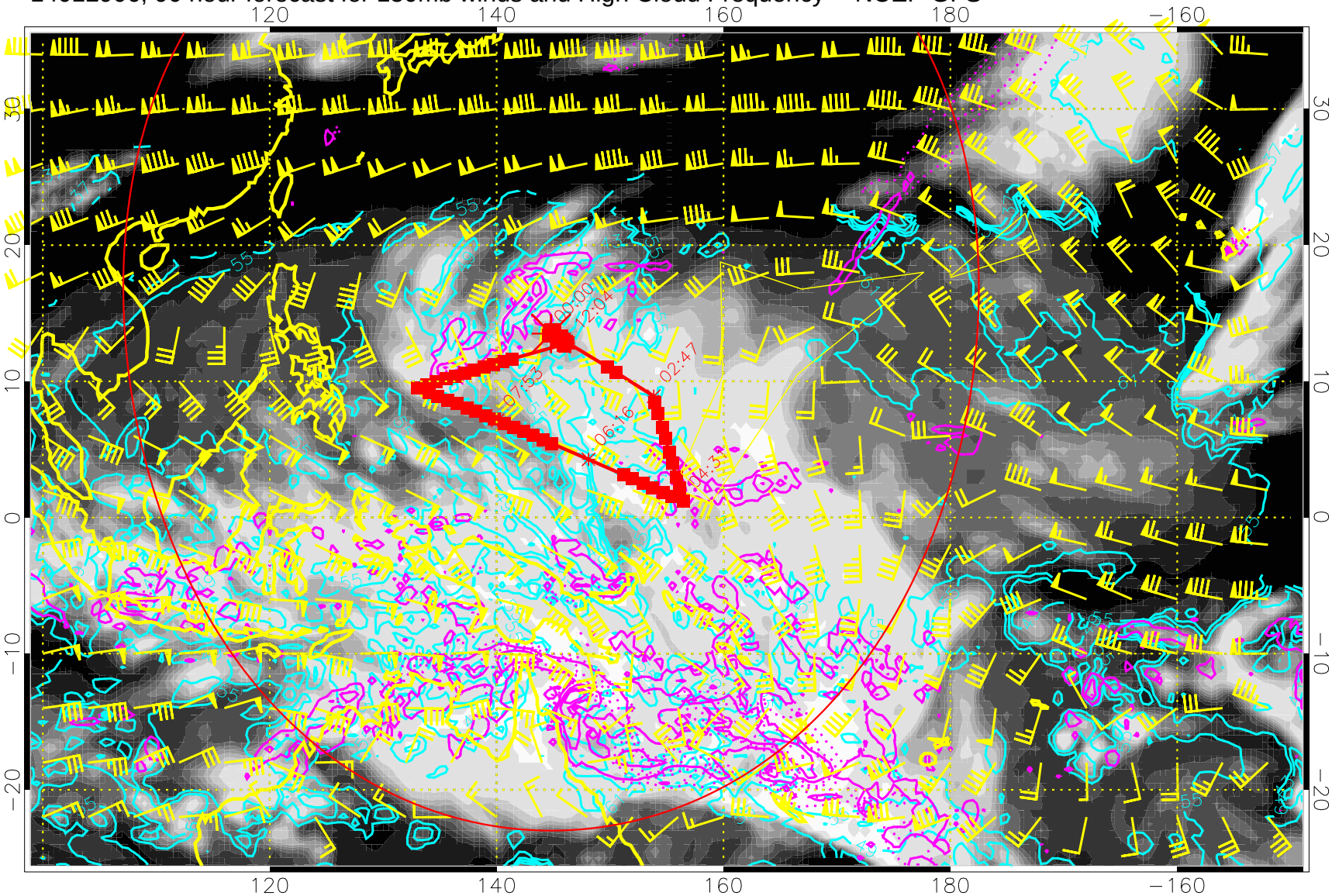

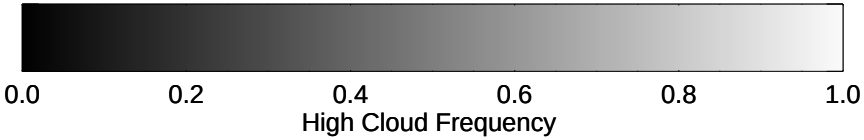

High Cloud Altitude from 37 kft at 6 kft intervals

Precip (tot dot, conv sol) mm/day 40 mm/day contours, min 20

Range ring of 4055 km -- 13 hours GH round trip

14012912, 96 hour forecast for 150mb winds and High Cloud Frequency -- NCEP GFS

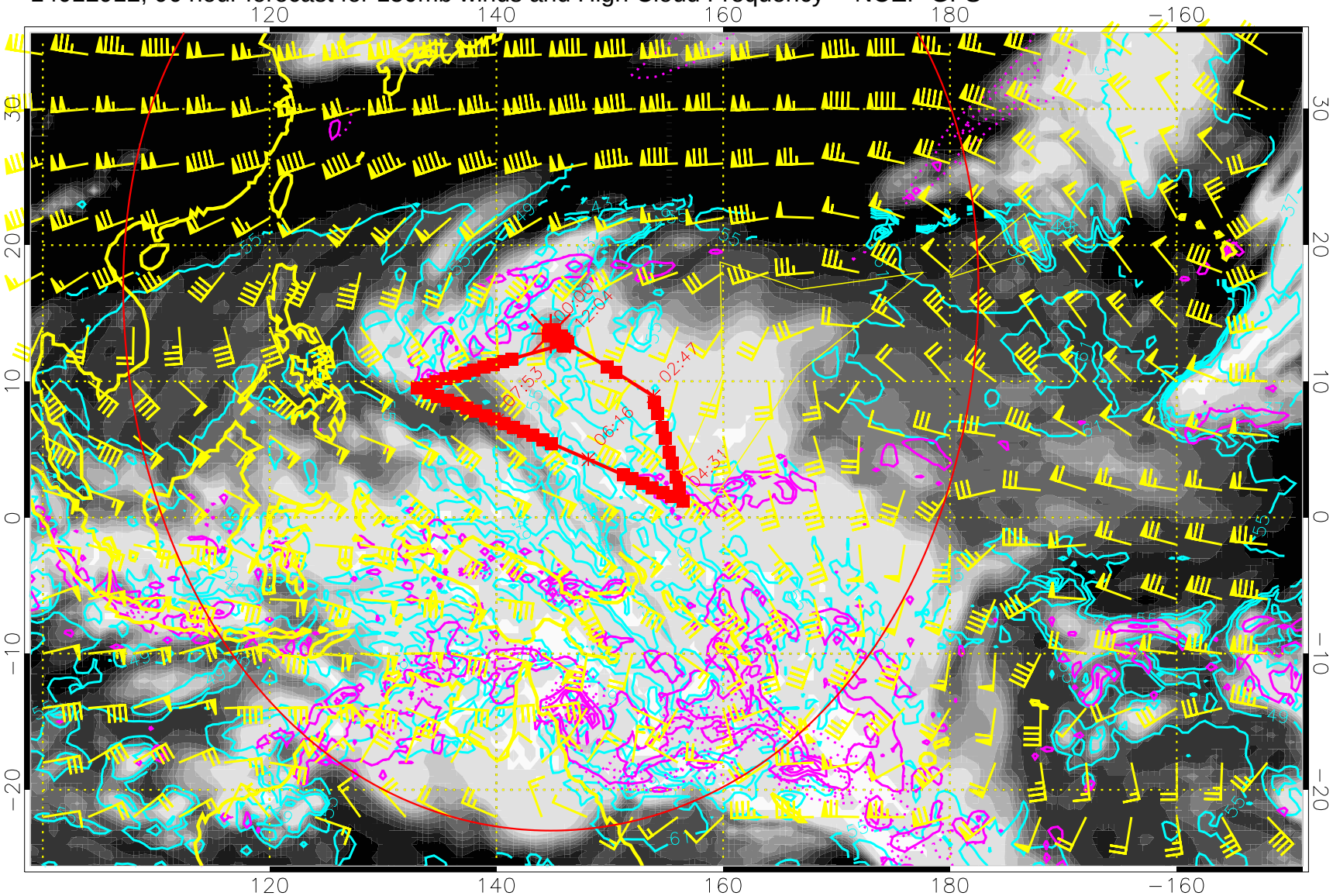

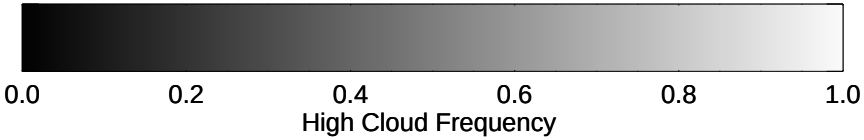

High Cloud Altitude from 37 kft at 6 kft intervals

Precip (tot dot, conv sol) mm/day 40 mm/day contours, min 20

Range ring of 4055 km -- 13 hours GH round trip

14012918, 102 hour forecast for 150mb winds and High Cloud Frequency -- NCEP GFS

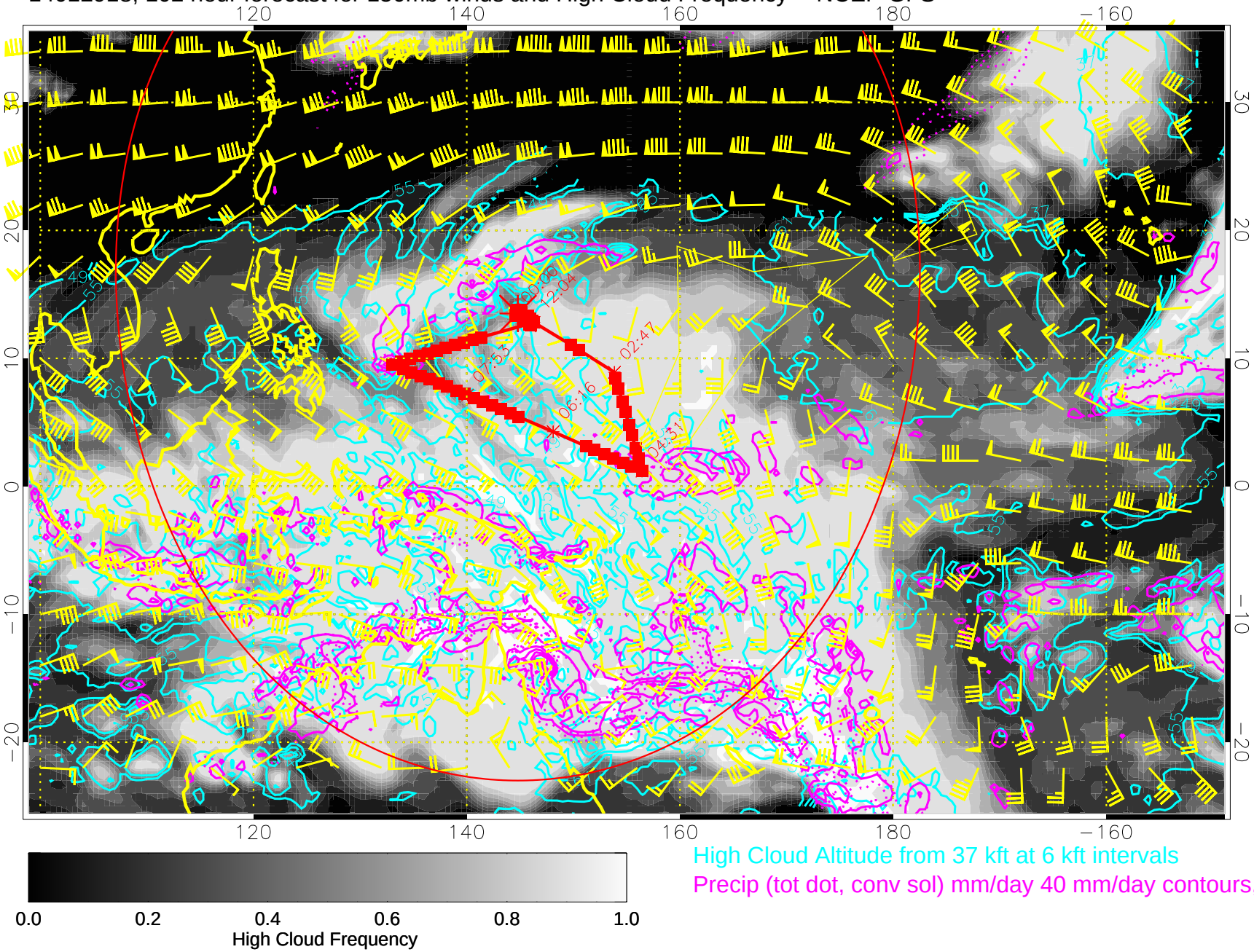

High Cloud Altitude from 37 kft at 6 kft intervals

Precip (tot dot, conv sol) mm/day 40 mm/day contours, min 20

Range ring of 4055 km -- 13 hours GH round trip

14013000, 108 hour forecast for 150mb winds and High Cloud Frequency -- NCEP GFS

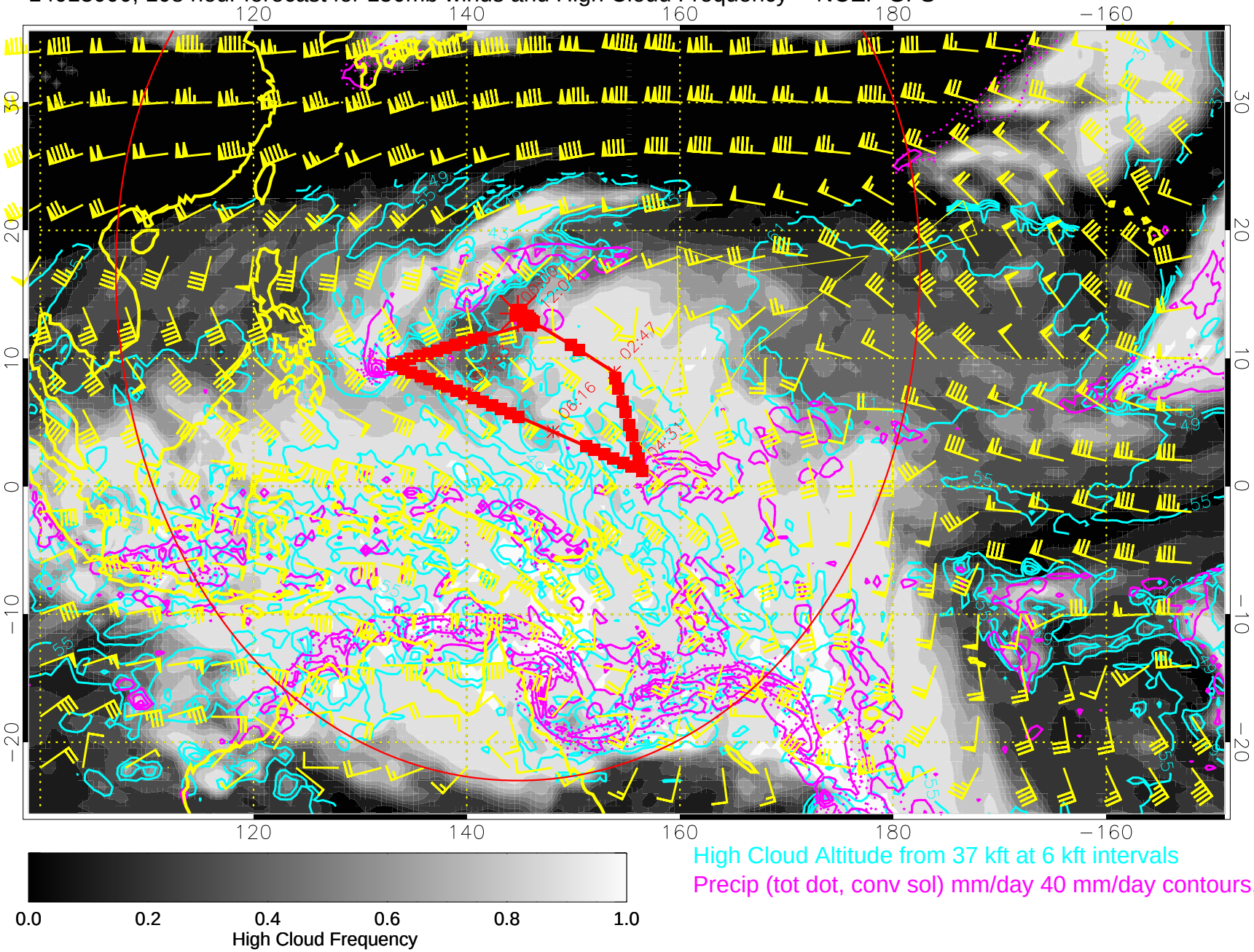

High Cloud Altitude from 37 kft at 6 kft intervals

Precip (tot dot, conv sol) mm/day 40 mm/day contours, min 20

Range ring of 4055 km -- 13 hours GH round trip

14013006, 114 hour forecast for 150mb winds and High Cloud Frequency -- NCEP GFS

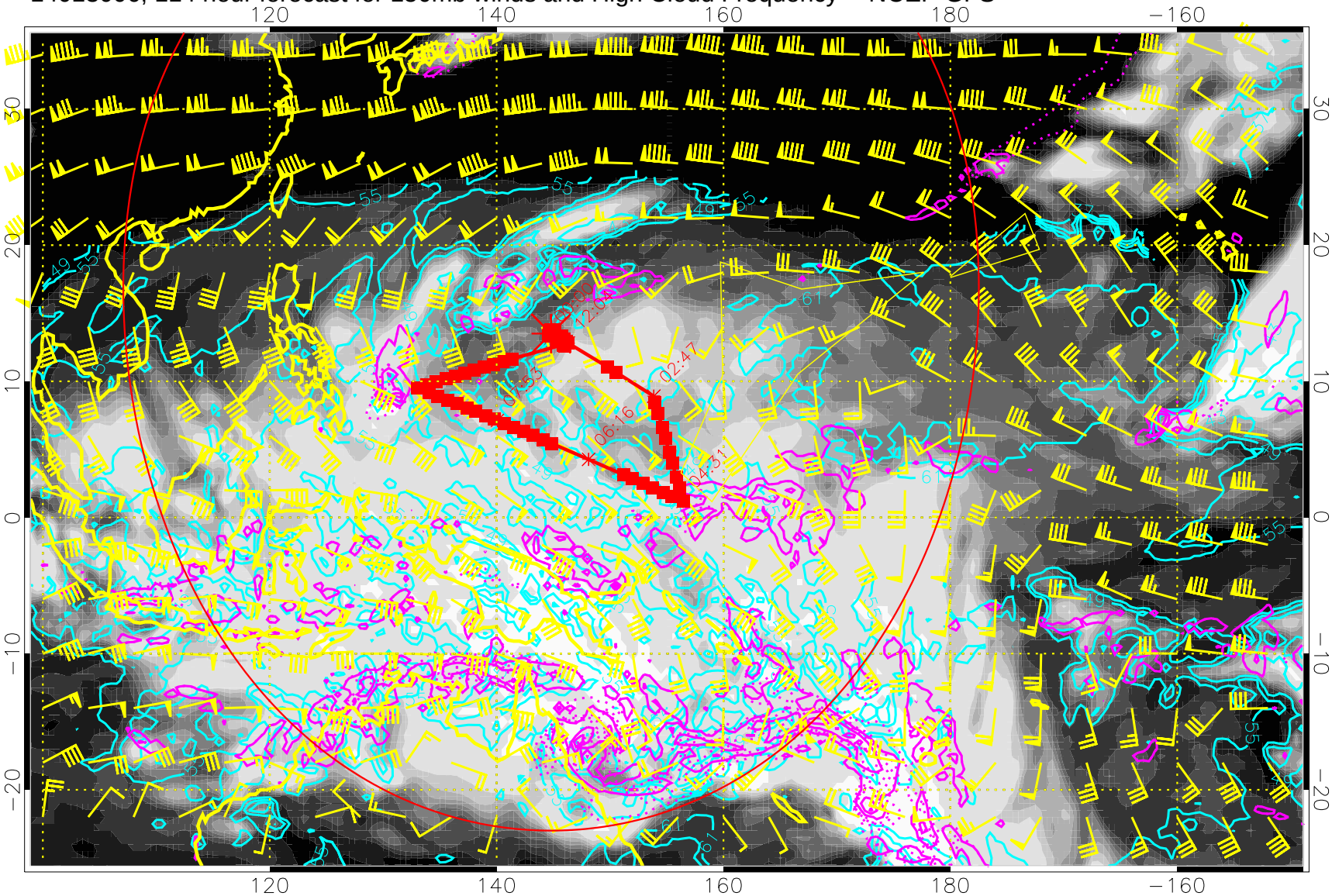

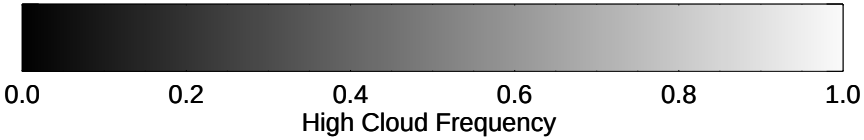

High Cloud Altitude from 37 kft at 6 kft intervals

Precip (tot dot, conv sol) mm/day 40 mm/day contours, min 20

Range ring of 4055 km -- 13 hours GH round trip

14013012, 120 hour forecast for 150mb winds and High Cloud Frequency -- NCEP GFS

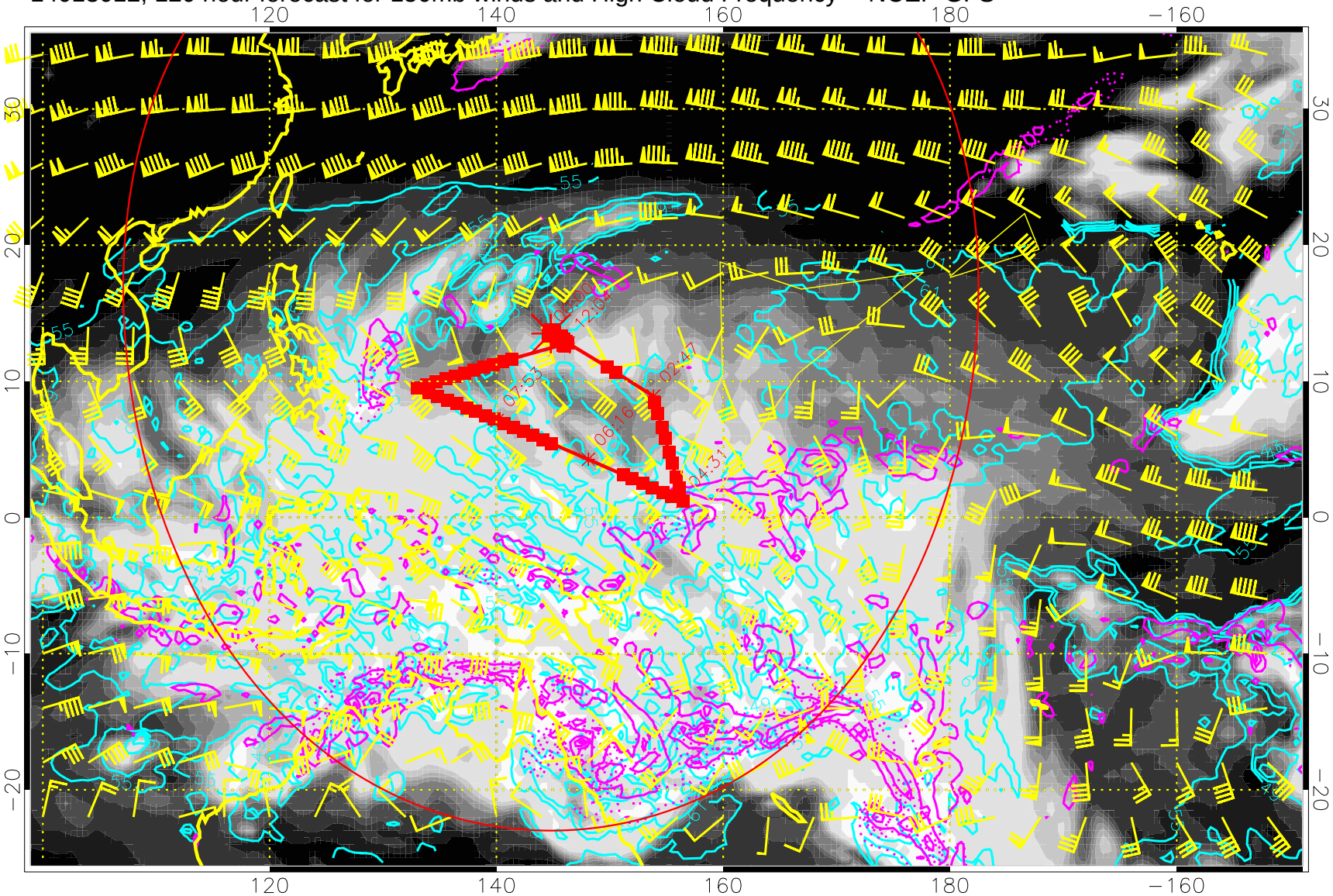

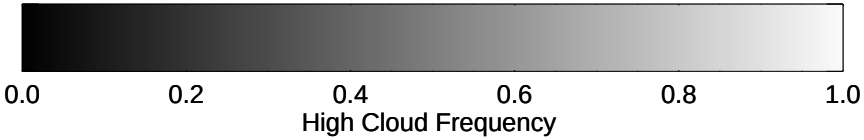

High Cloud Altitude from 37 kft at 6 kft intervals

Precip (tot dot, conv sol) mm/day 40 mm/day contours, min 20

Range ring of 4055 km -- 13 hours GH round trip