14012318, 6 hour forecast for 500mb winds and Middle Cloud Frequency -- NCEP GFS

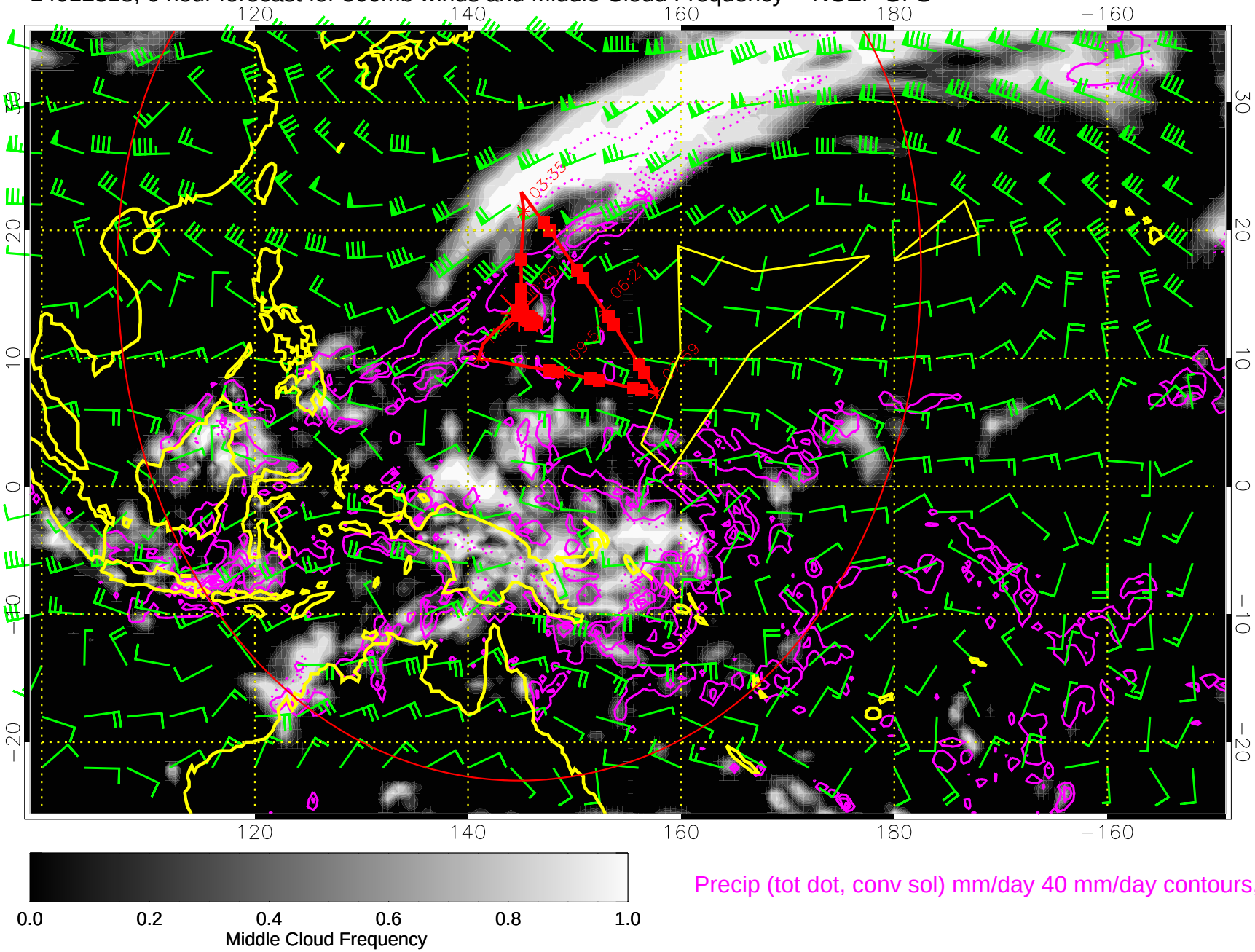

Precip (tot dot, conv sol) mm/day 40 mm/day contours, min 20

Range ring of 4055 km -- 13 hours GH round trip

14012400, 12 hour forecast for 500mb winds and Middle Cloud Frequency -- NCEP GFS

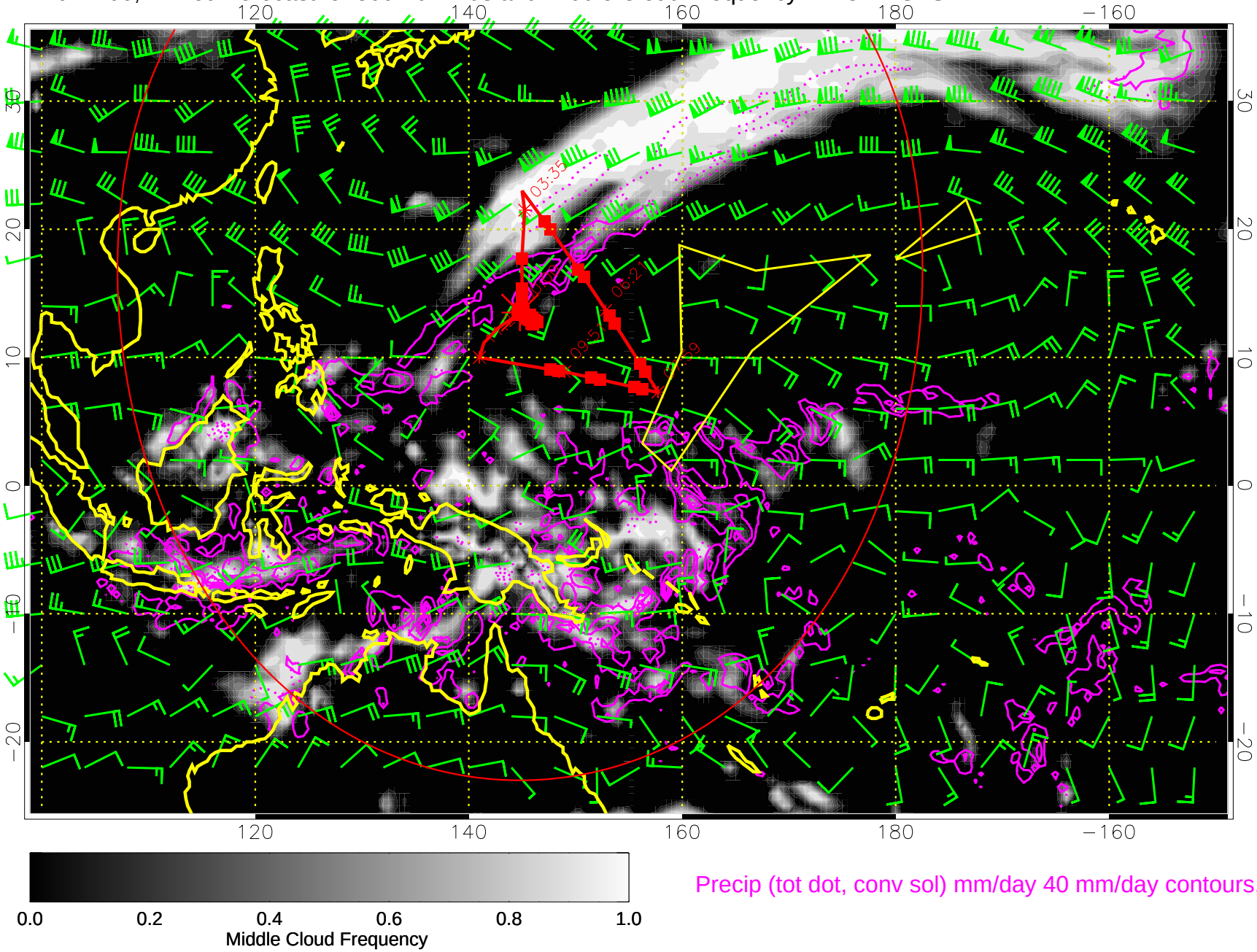

Precip (tot dot, conv sol) mm/day 40 mm/day contours, min 20

Range ring of 4055 km -- 13 hours GH round trip

14012406, 18 hour forecast for 500mb winds and Middle Cloud Frequency -- NCEP GFS

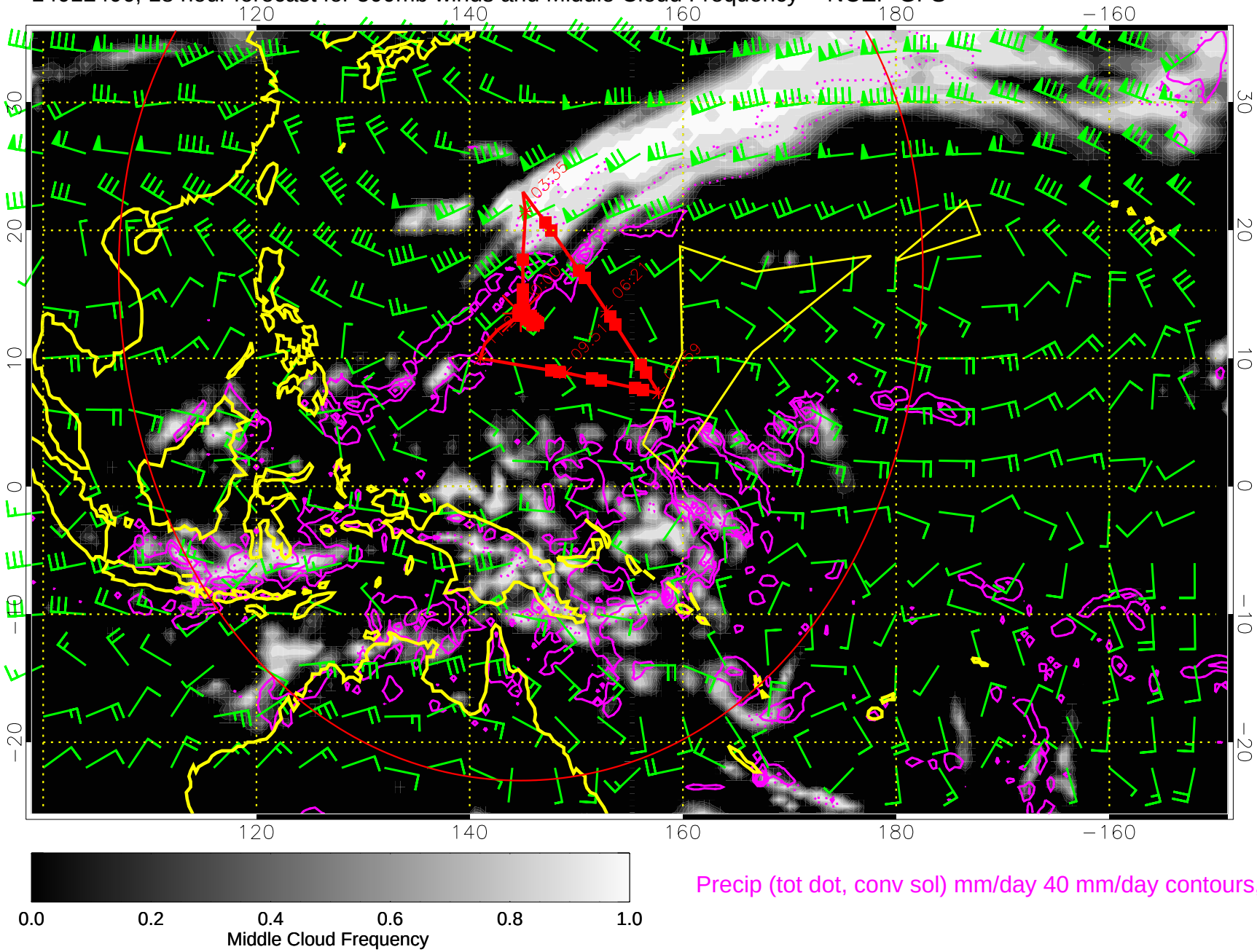

Precip (tot dot, conv sol) mm/day 40 mm/day contours, min 20

Range ring of 4055 km -- 13 hours GH round trip

14012412, 24 hour forecast for 500mb winds and Middle Cloud Frequency -- NCEP GFS

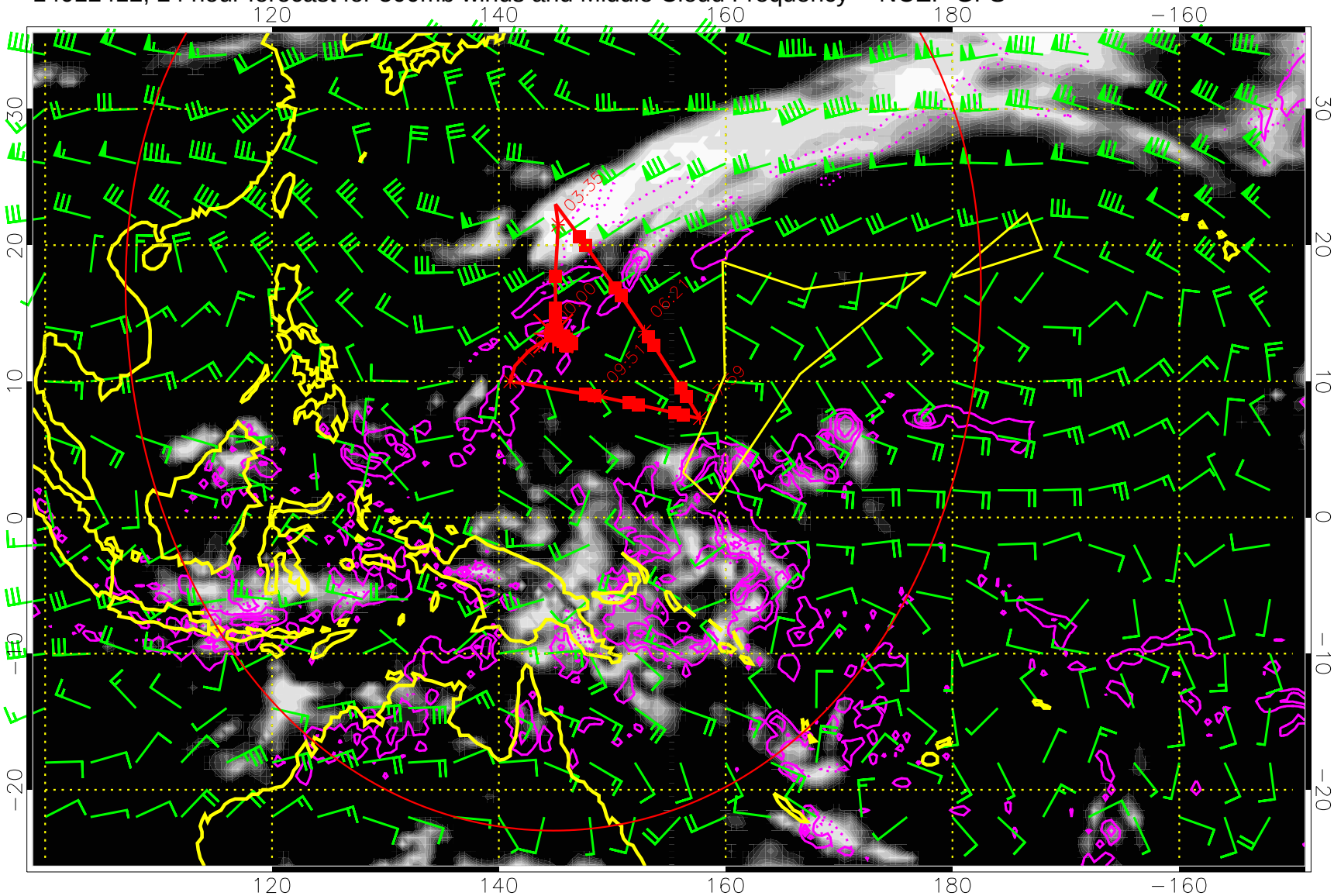

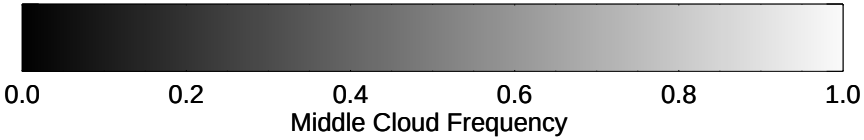

Precip (tot dot, conv sol) mm/day 40 mm/day contours, min 20

Range ring of 4055 km -- 13 hours GH round trip

14012418, 30 hour forecast for 500mb winds and Middle Cloud Frequency -- NCEP GFS

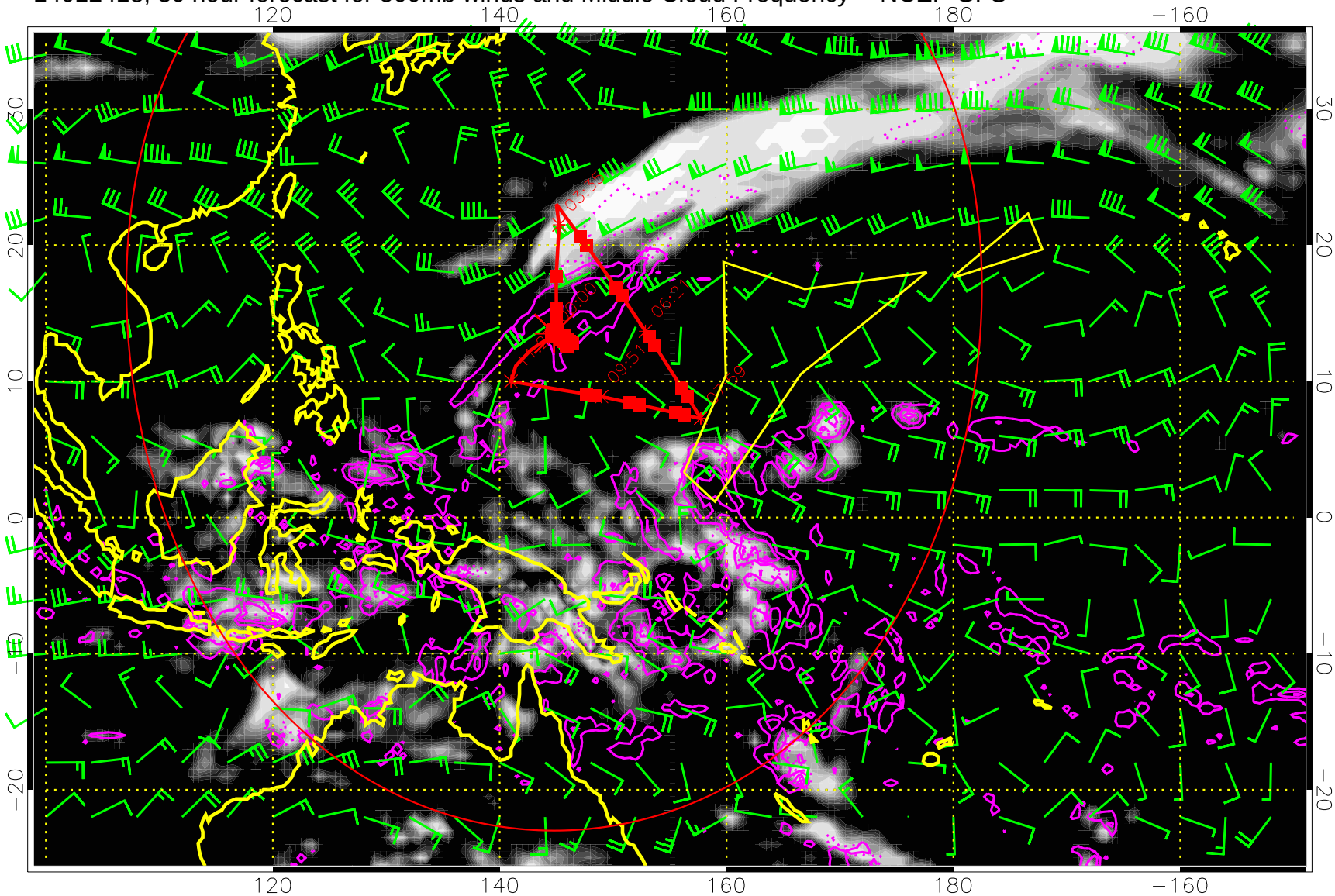

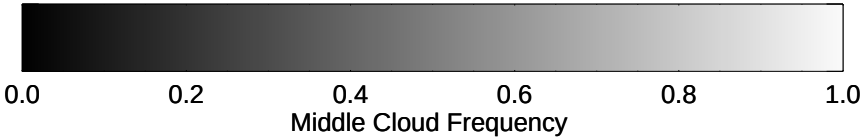

Precip (tot dot, conv sol) mm/day 40 mm/day contours, min 20

Range ring of 4055 km -- 13 hours GH round trip

14012500, 36 hour forecast for 500mb winds and Middle Cloud Frequency -- NCEP GFS

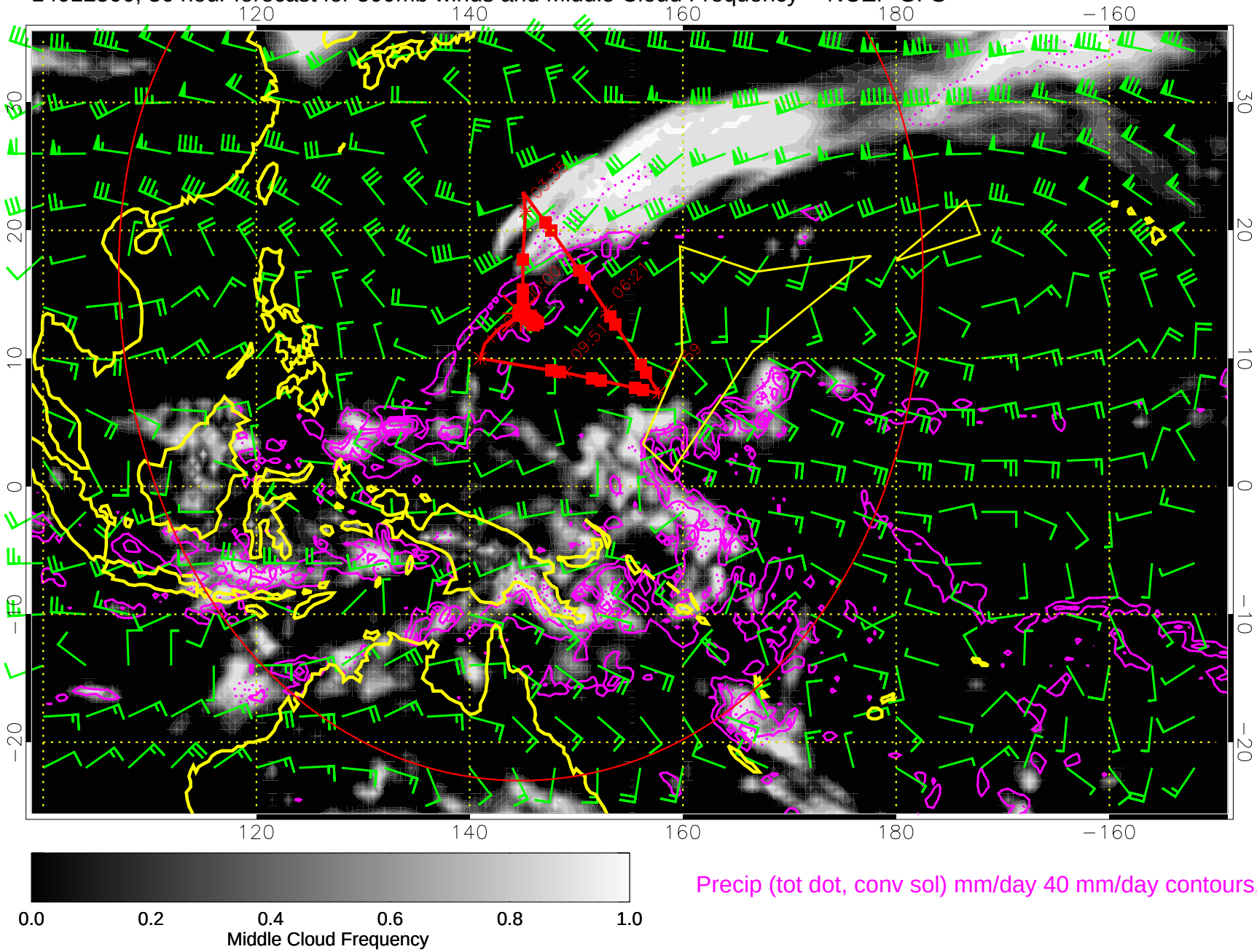

Precip (tot dot, conv sol) mm/day 40 mm/day contours, min 20

Range ring of 4055 km -- 13 hours GH round trip

14012506, 42 hour forecast for 500mb winds and Middle Cloud Frequency -- NCEP GFS

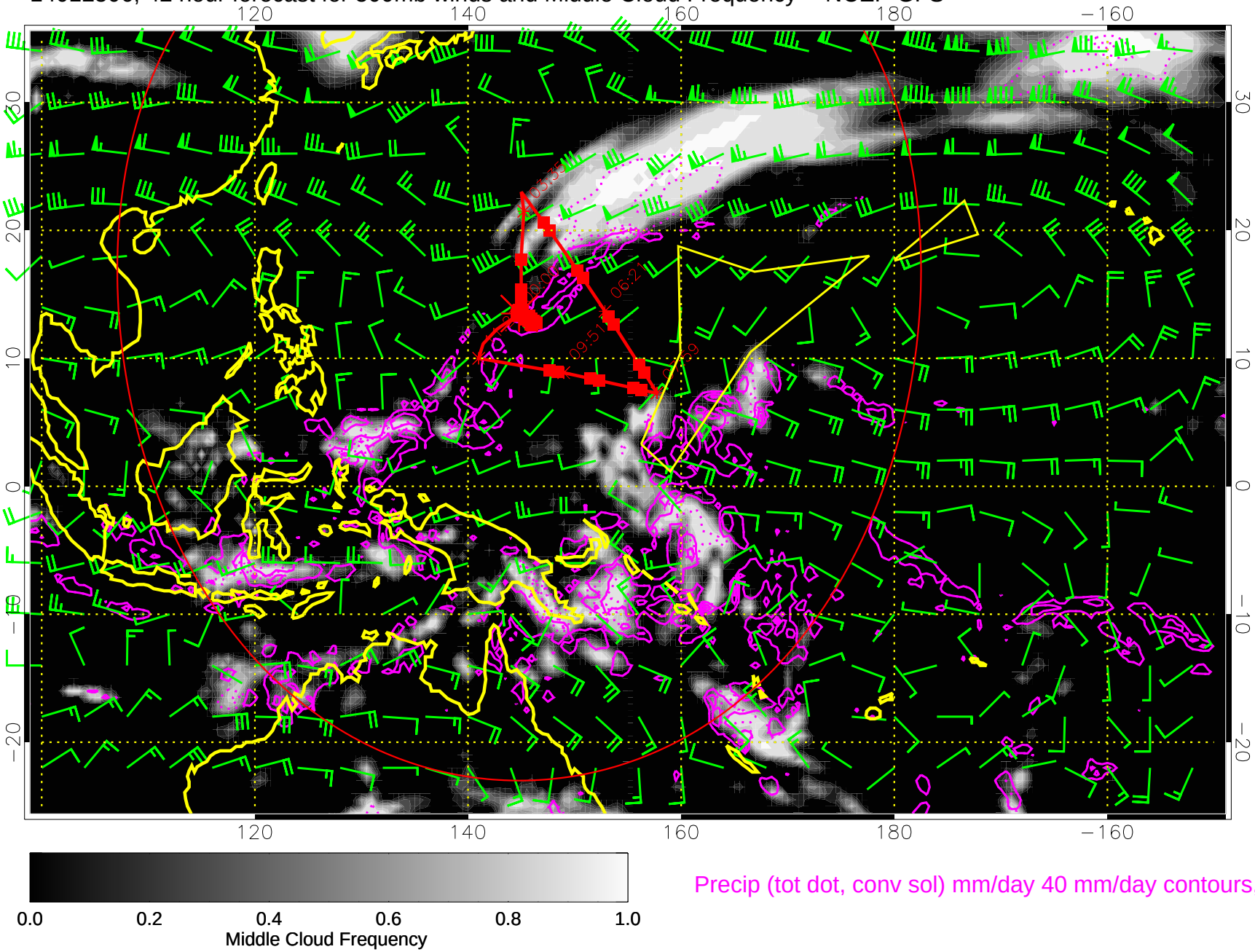

Precip (tot dot, conv sol) mm/day 40 mm/day contours, min 20

Range ring of 4055 km -- 13 hours GH round trip

14012512, 48 hour forecast for 500mb winds and Middle Cloud Frequency -- NCEP GFS

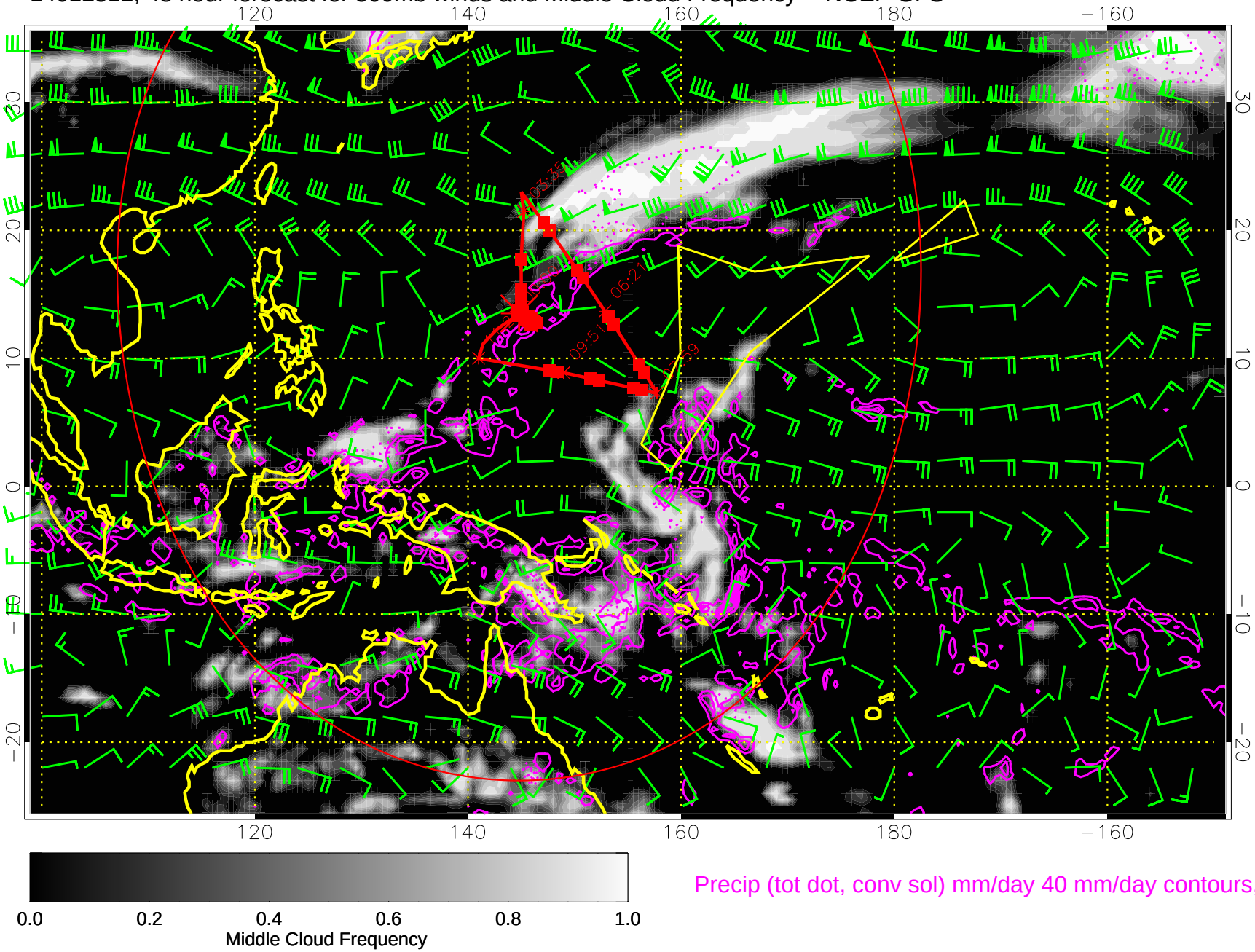

Precip (tot dot, conv sol) mm/day 40 mm/day contours, min 20

Range ring of 4055 km -- 13 hours GH round trip

14012518, 54 hour forecast for 500mb winds and Middle Cloud Frequency -- NCEP GFS

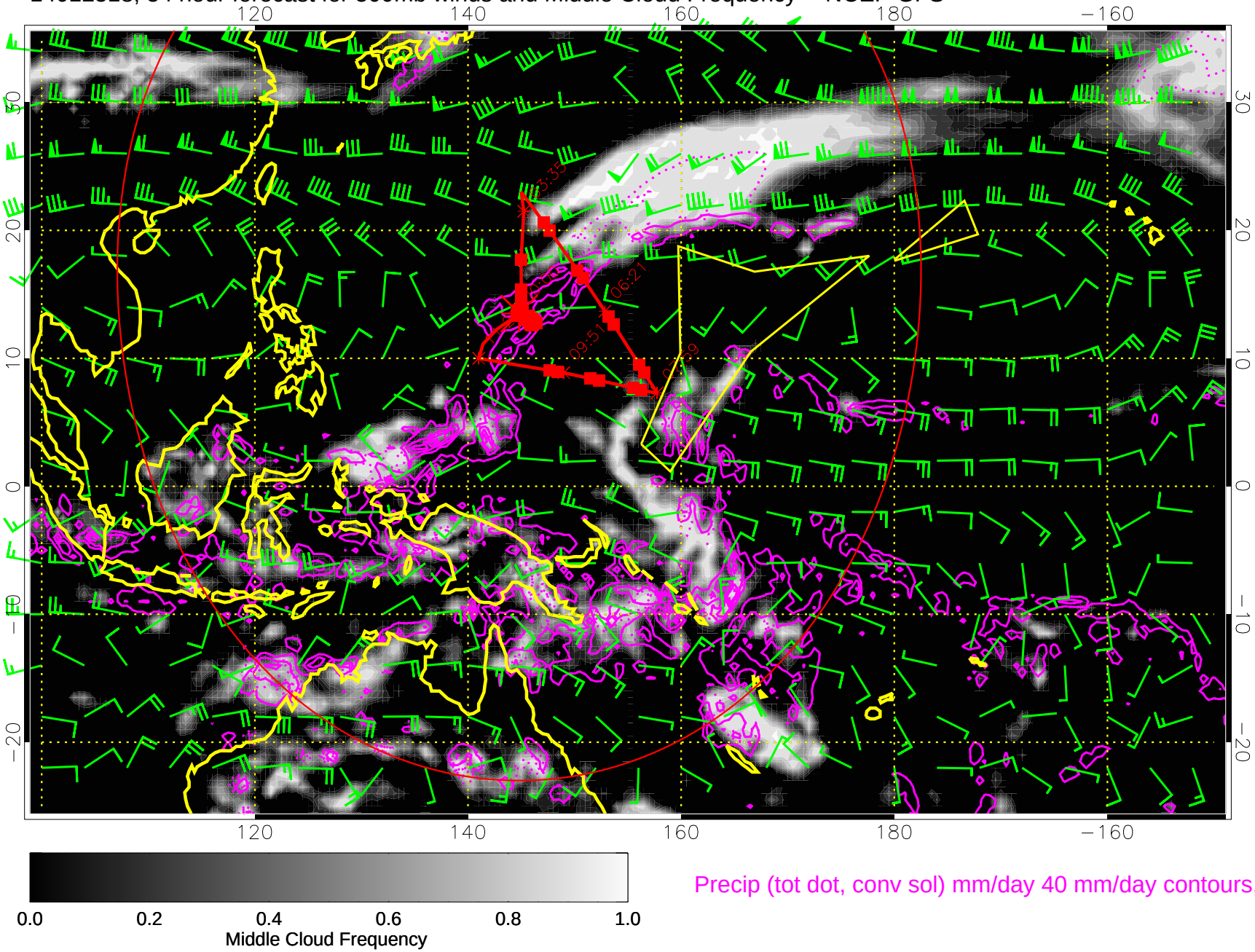

Precip (tot dot, conv sol) mm/day 40 mm/day contours, min 20

Range ring of 4055 km -- 13 hours GH round trip

14012600, 60 hour forecast for 500mb winds and Middle Cloud Frequency -- NCEP GFS

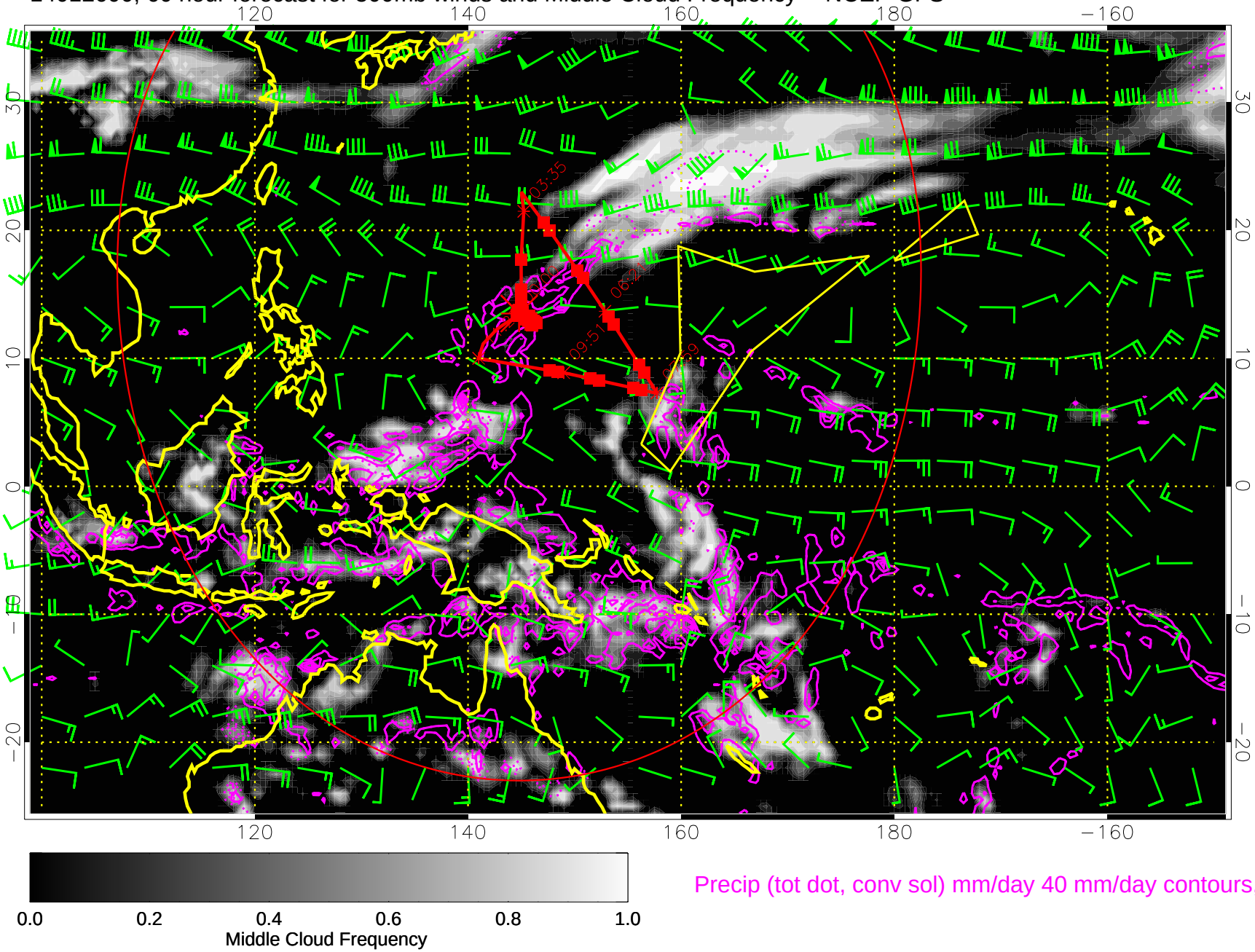

Precip (tot dot, conv sol) mm/day 40 mm/day contours, min 20

Range ring of 4055 km -- 13 hours GH round trip

14012606, 66 hour forecast for 500mb winds and Middle Cloud Frequency -- NCEP GFS

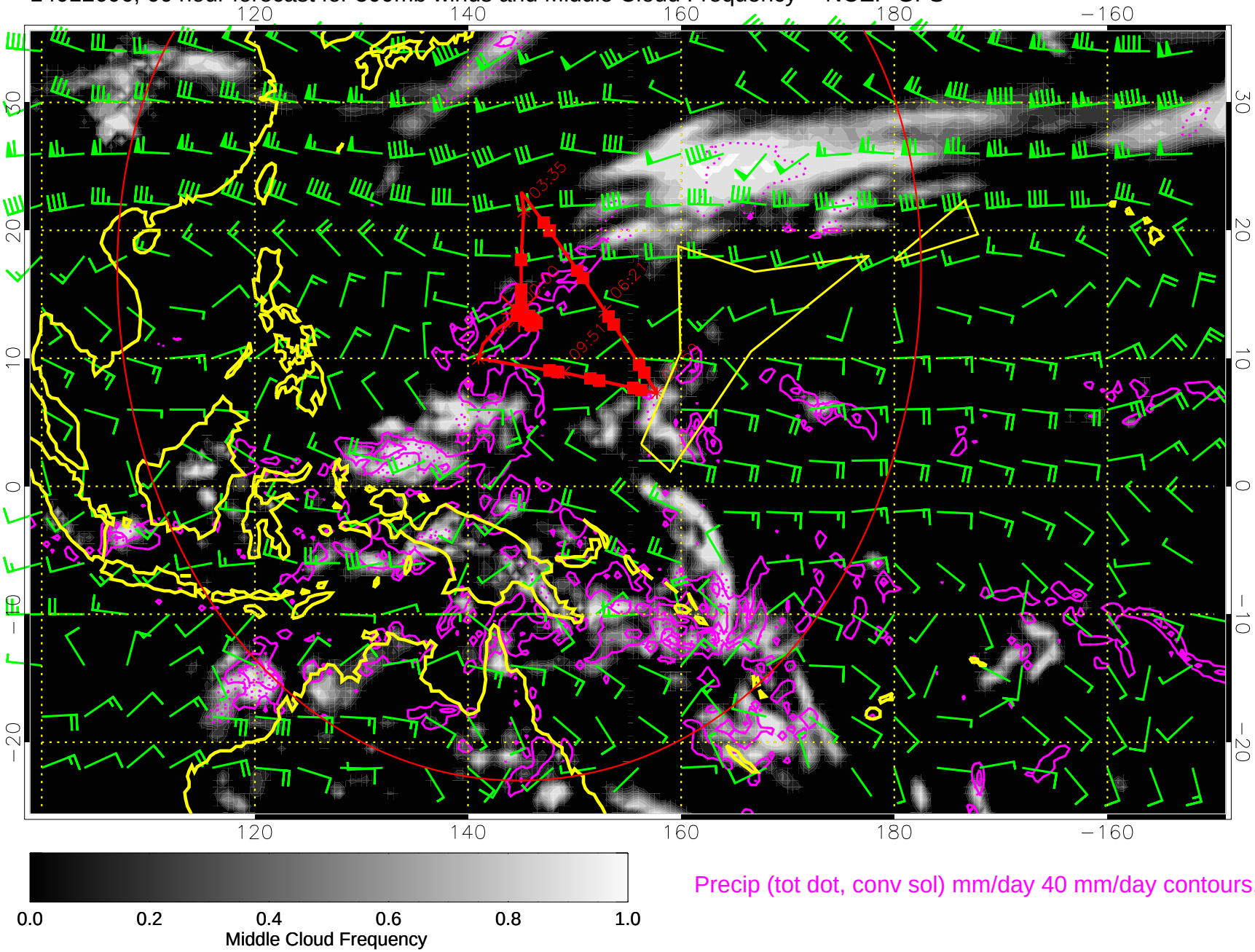

Precip (tot dot, conv sol) mm/day 40 mm/day contours, min 20

Range ring of 4055 km -- 13 hours GH round trip

14012612, 72 hour forecast for 500mb winds and Middle Cloud Frequency -- NCEP GFS

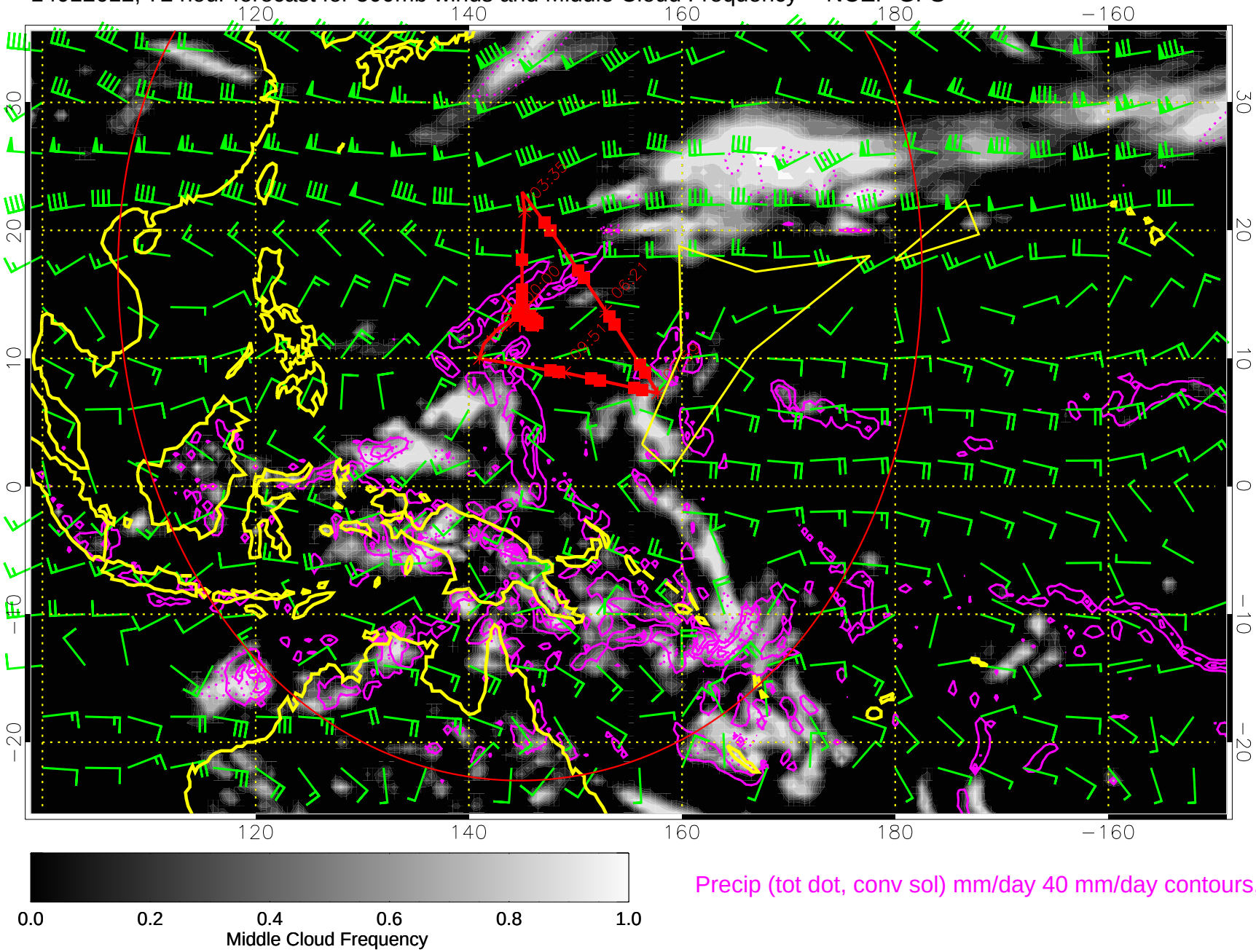

Precip (tot dot, conv sol) mm/day 40 mm/day contours, min 20

Range ring of 4055 km -- 13 hours GH round trip

14012618, 78 hour forecast for 500mb winds and Middle Cloud Frequency -- NCEP GFS

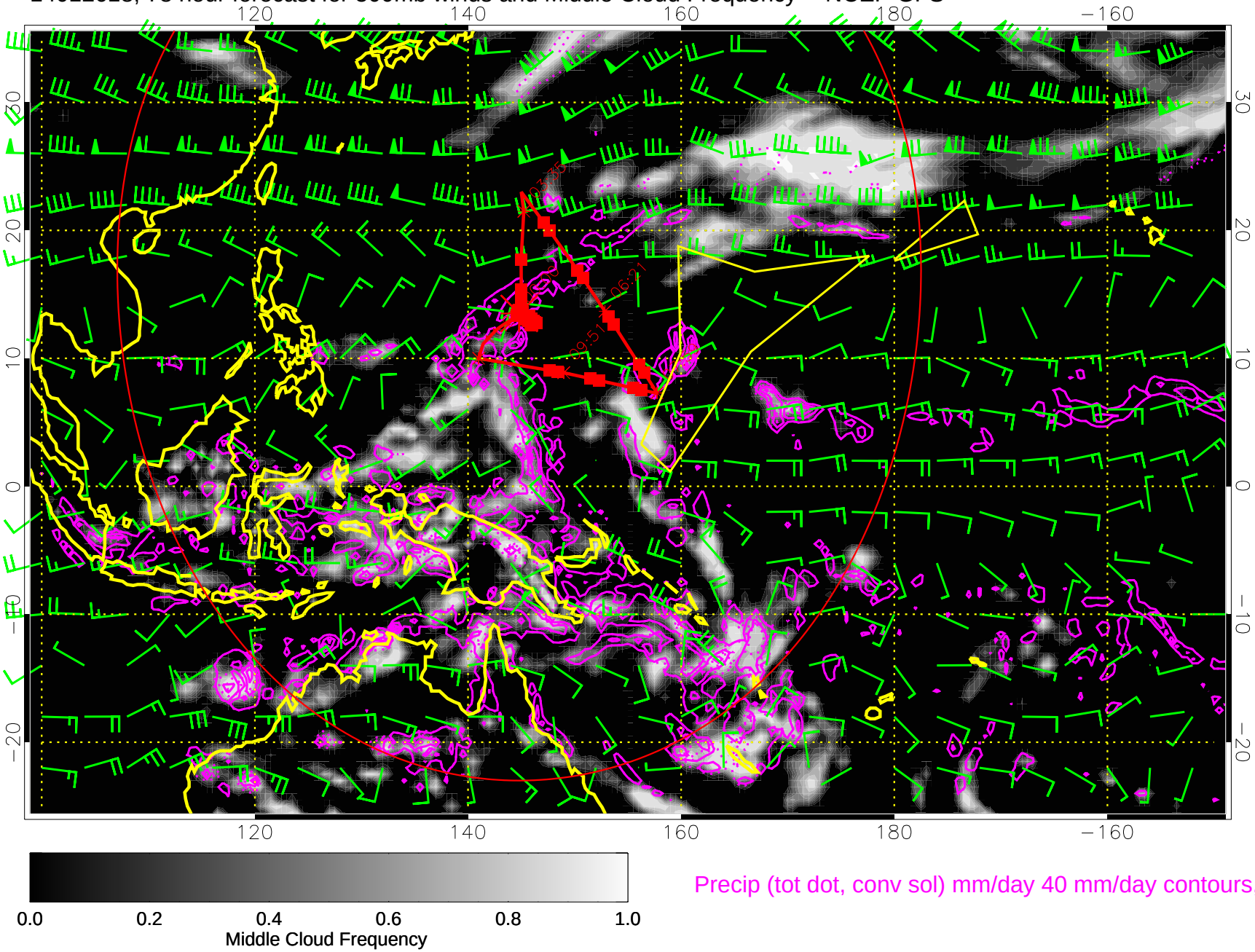

Precip (tot dot, conv sol) mm/day 40 mm/day contours, min 20

Range ring of 4055 km -- 13 hours GH round trip

14012700, 84 hour forecast for 500mb winds and Middle Cloud Frequency -- NCEP GFS

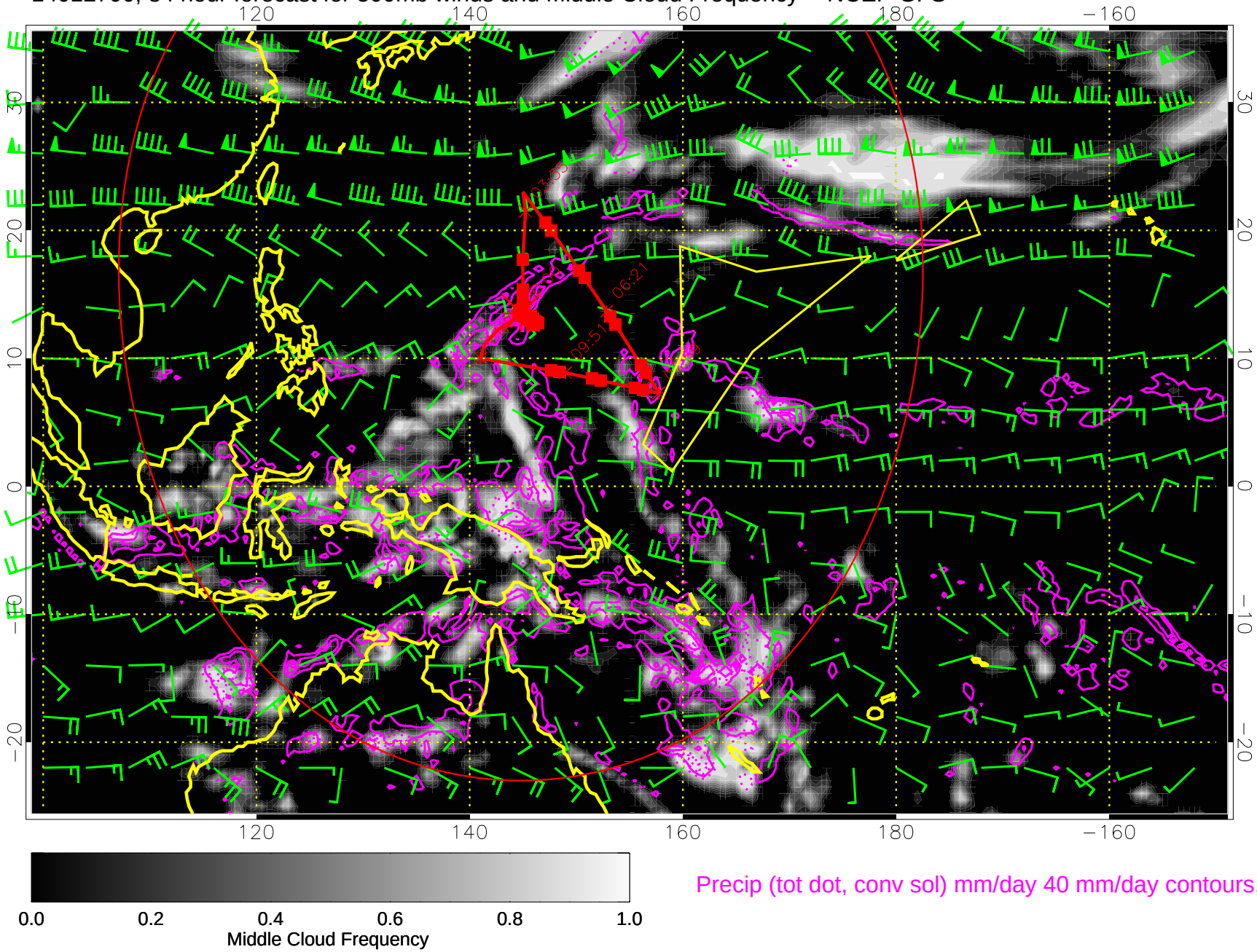

Precip (tot dot, conv sol) mm/day 40 mm/day contours, min 20

Range ring of 4055 km -- 13 hours GH round trip

14012706, 90 hour forecast for 500mb winds and Middle Cloud Frequency -- NCEP GFS

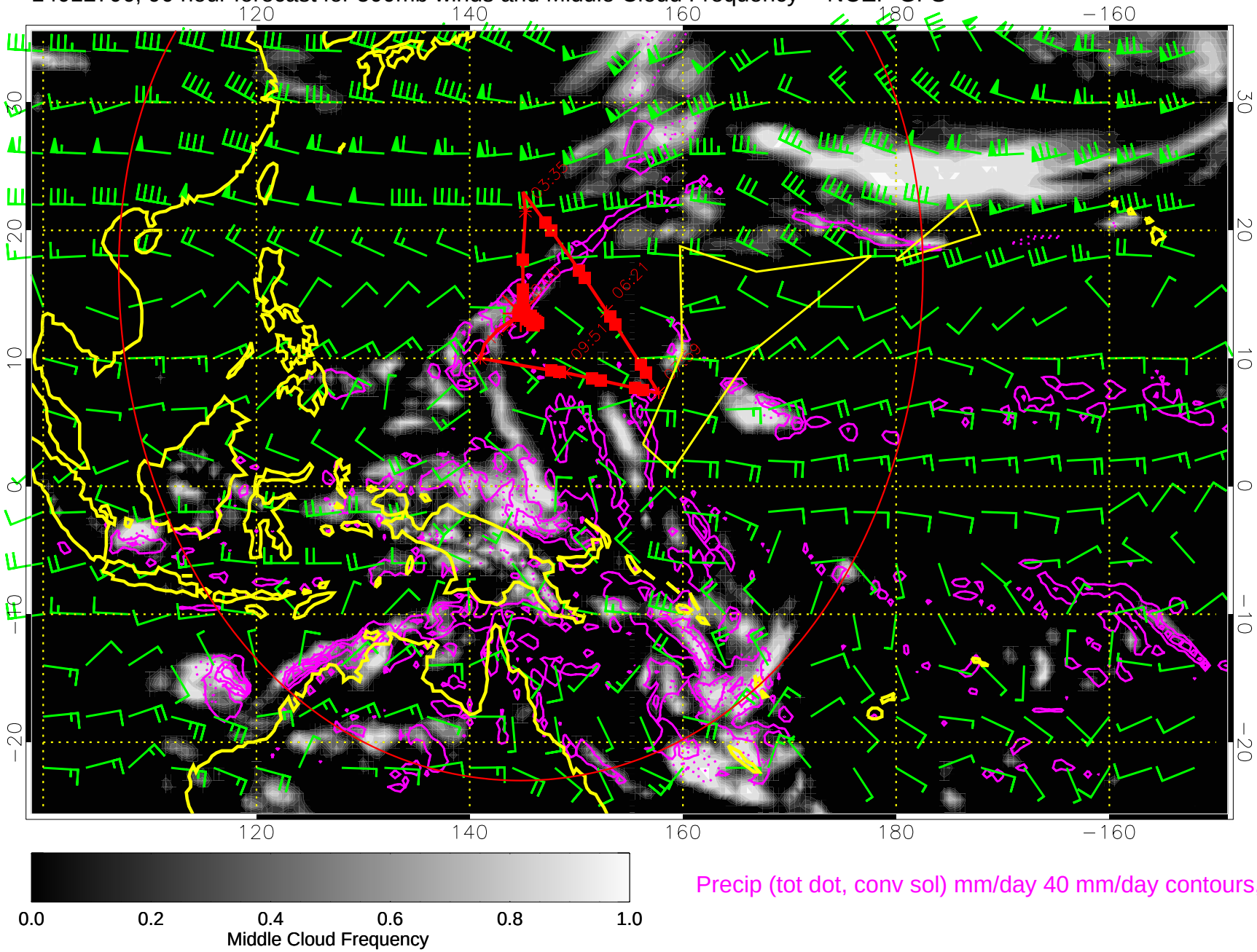

Precip (tot dot, conv sol) mm/day 40 mm/day contours, min 20

Range ring of 4055 km -- 13 hours GH round trip

14012712, 96 hour forecast for 500mb winds and Middle Cloud Frequency -- NCEP GFS

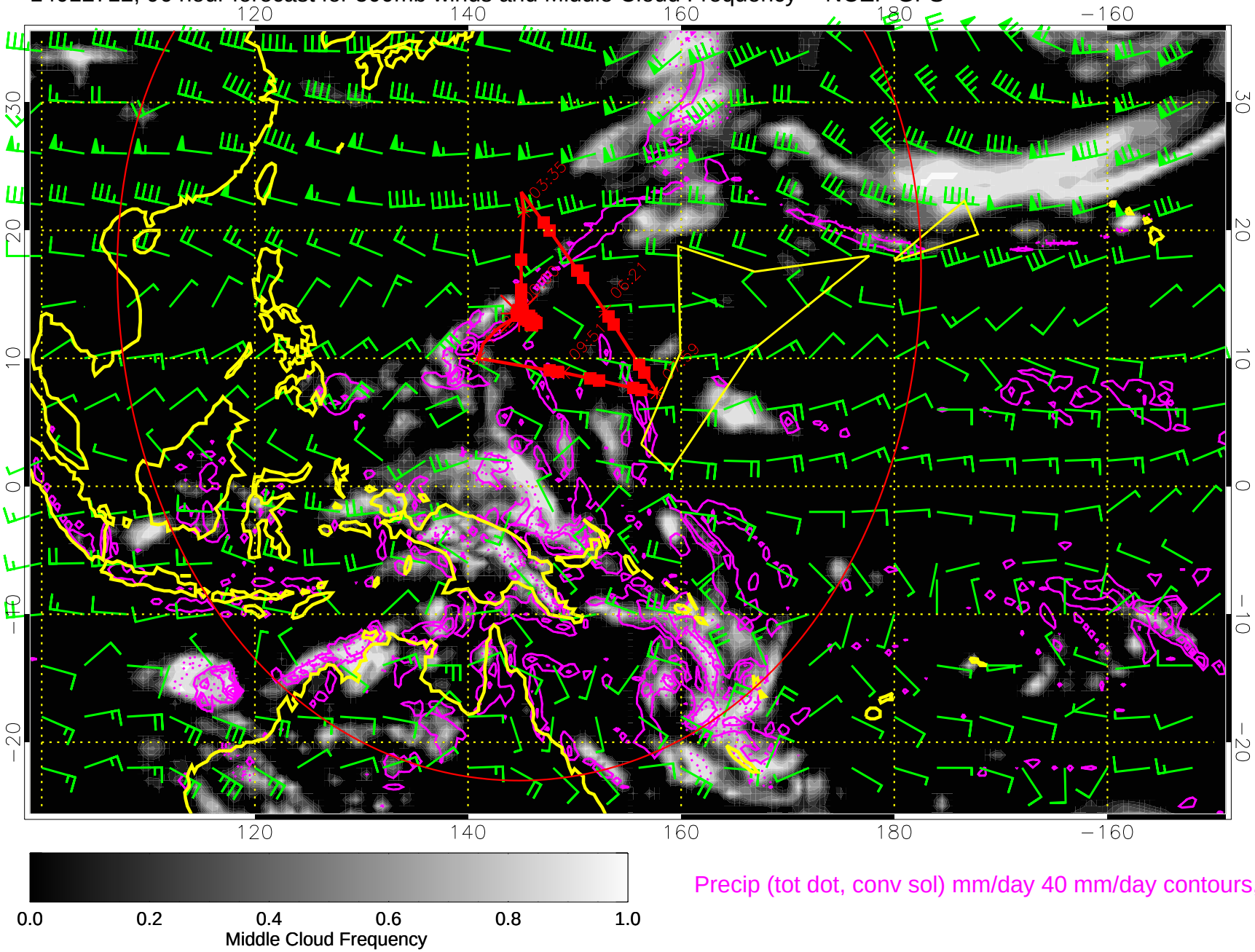

Precip (tot dot, conv sol) mm/day 40 mm/day contours, min 20

Range ring of 4055 km -- 13 hours GH round trip

14012718, 102 hour forecast for 500mb winds and Middle Cloud Frequency -- NCEP GFS

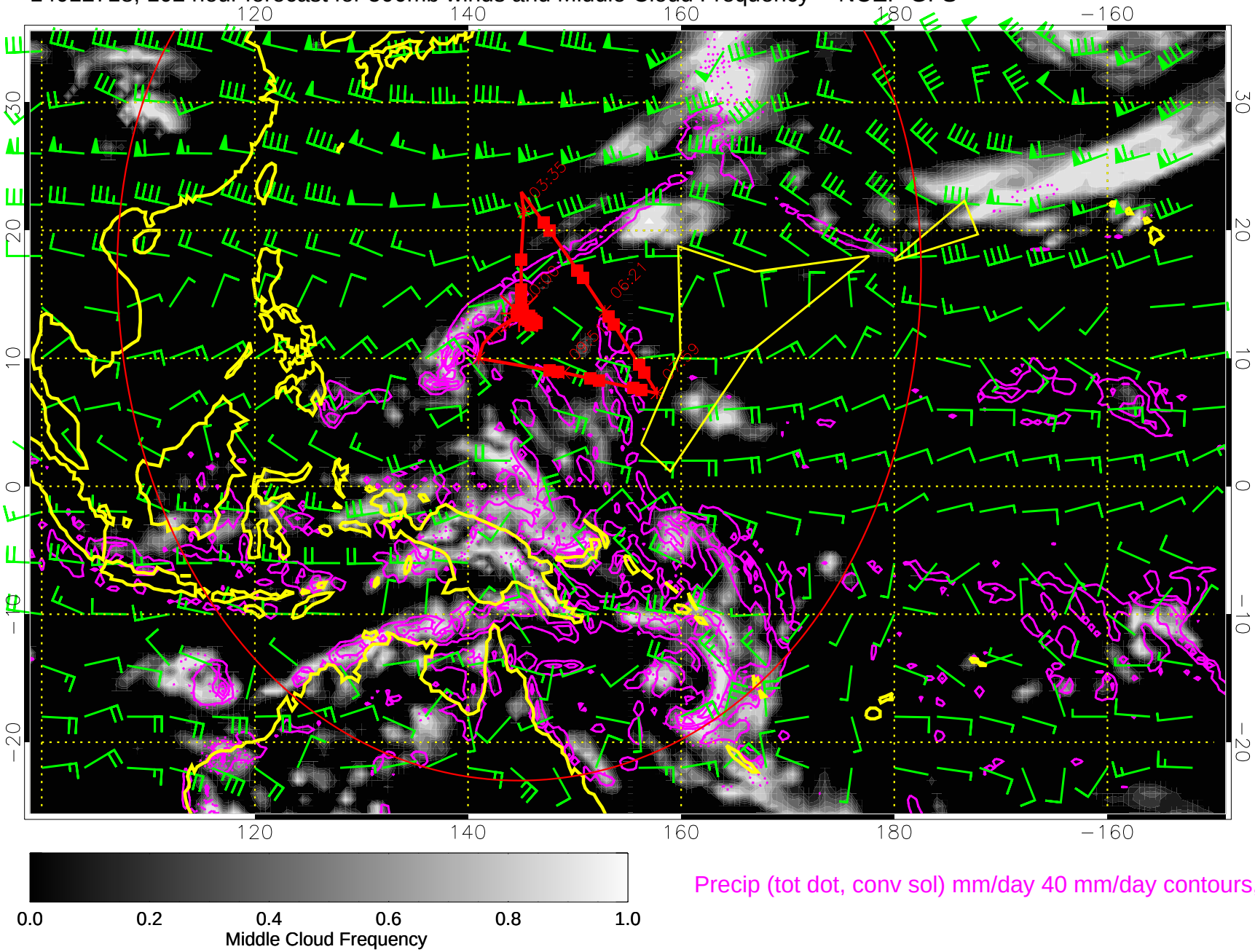

Precip (tot dot, conv sol) mm/day 40 mm/day contours, min 20

Range ring of 4055 km -- 13 hours GH round trip

14012800, 108 hour forecast for 500mb winds and Middle Cloud Frequency -- NCEP GFS

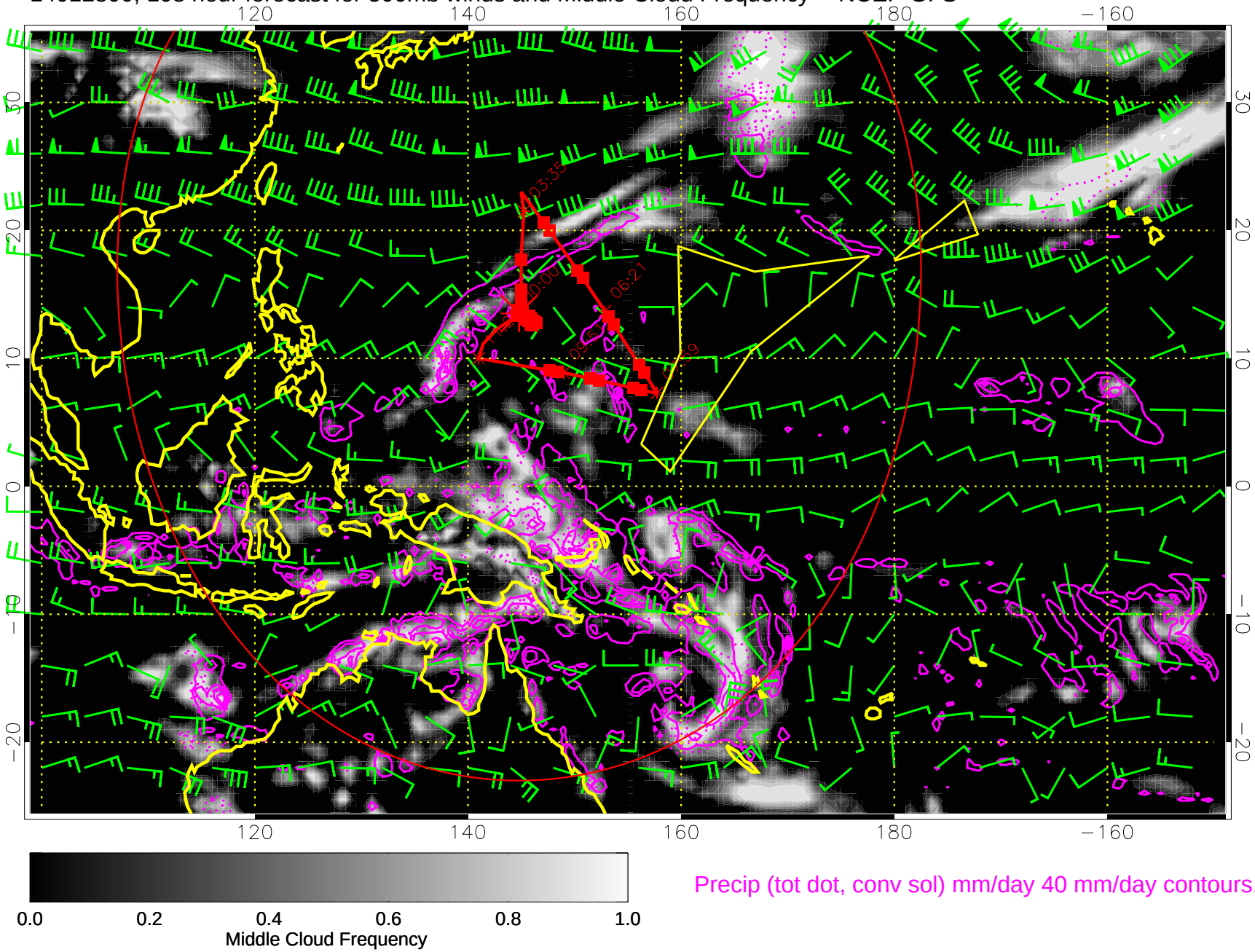

Precip (tot dot, conv sol) mm/day 40 mm/day contours, min 20

Range ring of 4055 km -- 13 hours GH round trip

14012806, 114 hour forecast for 500mb winds and Middle Cloud Frequency -- NCEP GFS

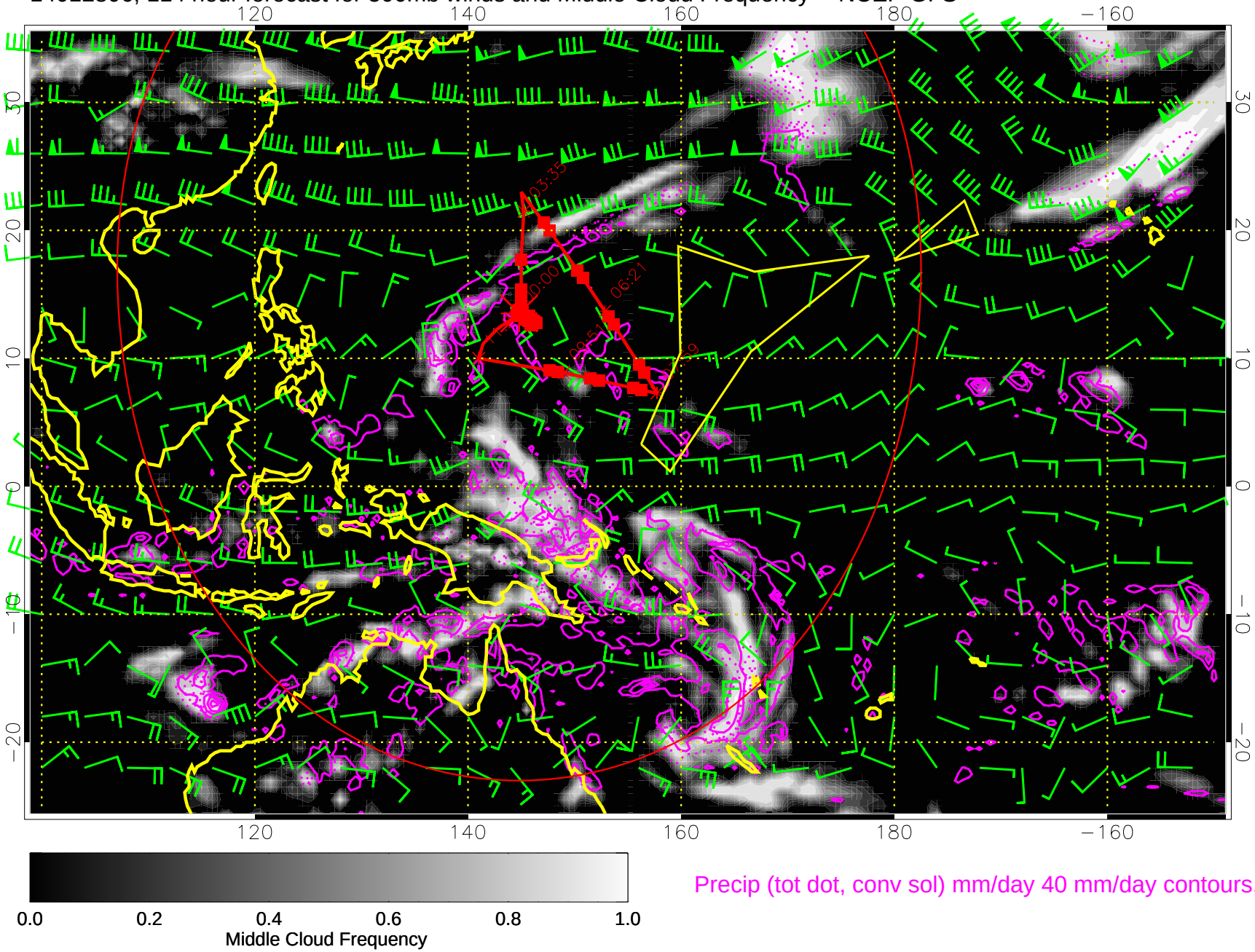

Precip (tot dot, conv sol) mm/day 40 mm/day contours, min 20

Range ring of 4055 km -- 13 hours GH round trip

14012812, 120 hour forecast for 500mb winds and Middle Cloud Frequency -- NCEP GFS

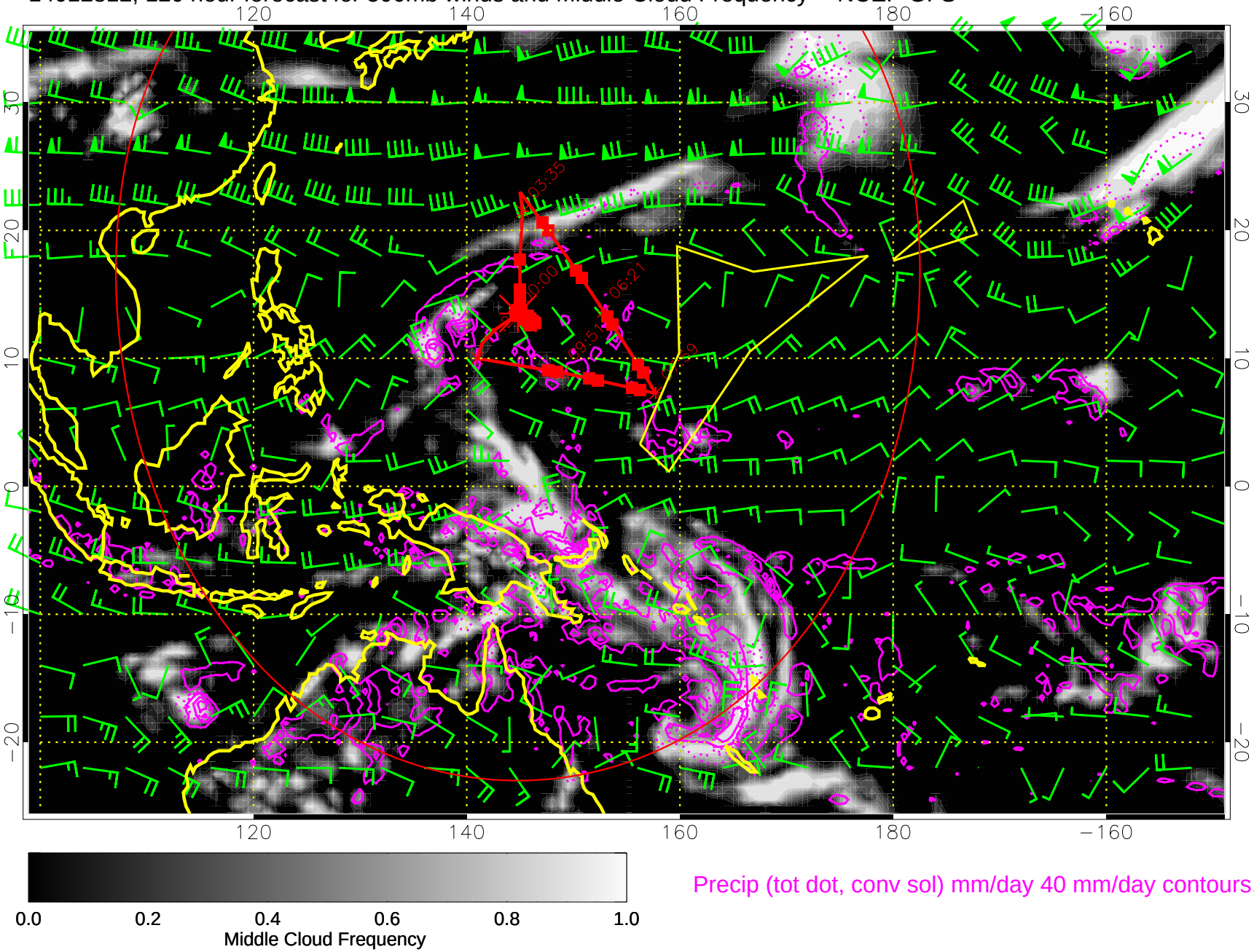

Precip (tot dot, conv sol) mm/day 40 mm/day contours, min 20

Range ring of 4055 km -- 13 hours GH round trip