14012218, 6 hour forecast for 850mb winds and Low Cloud Frequency -- NCEP GFS

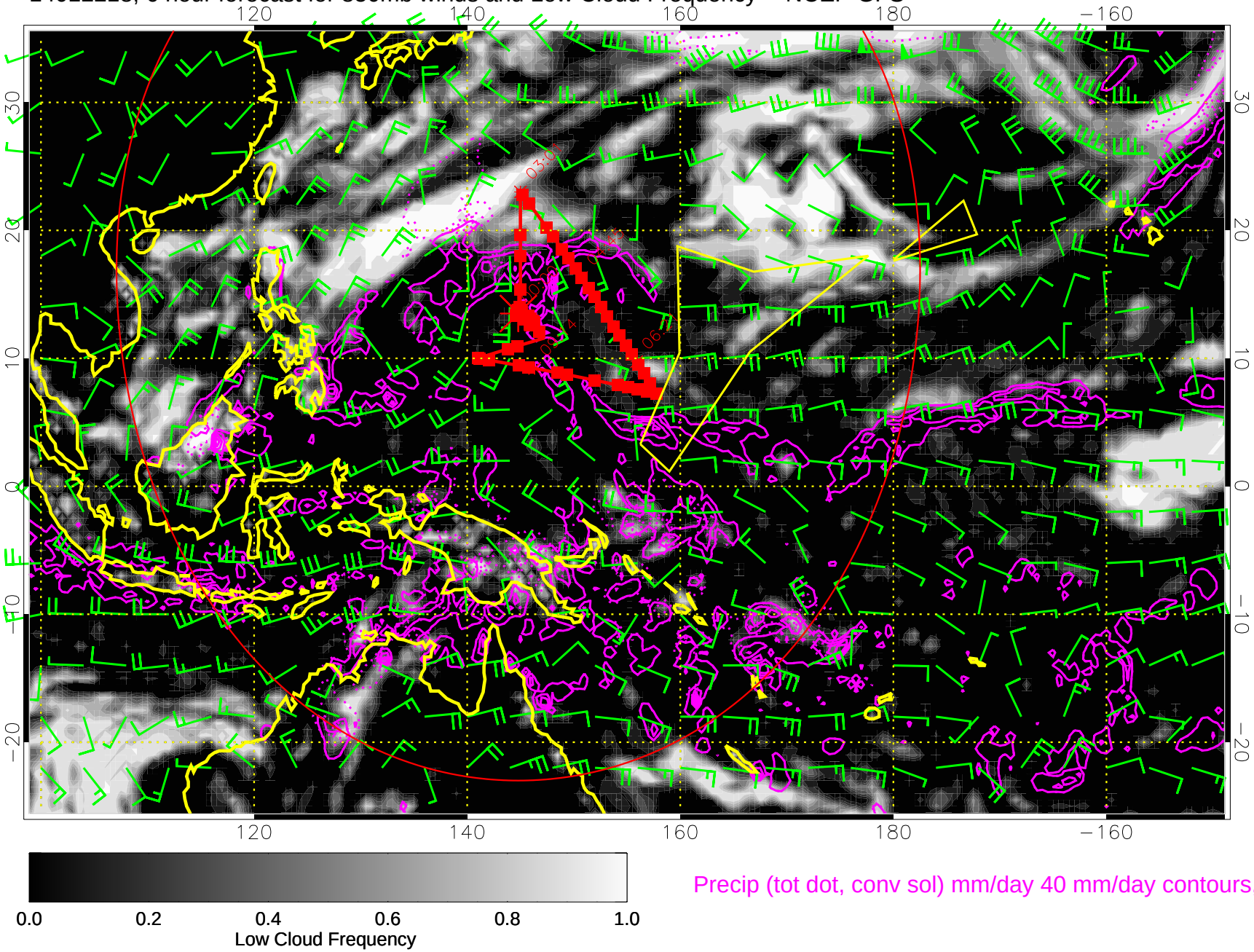





Precip (tot dot, conv sol) mm/day 40 mm/day contours, min 20

Range ring of 4055 km -- 13 hours GH round trip

14012300, 12 hour forecast for 850mb winds and Low Cloud Frequency -- NCEP GFS

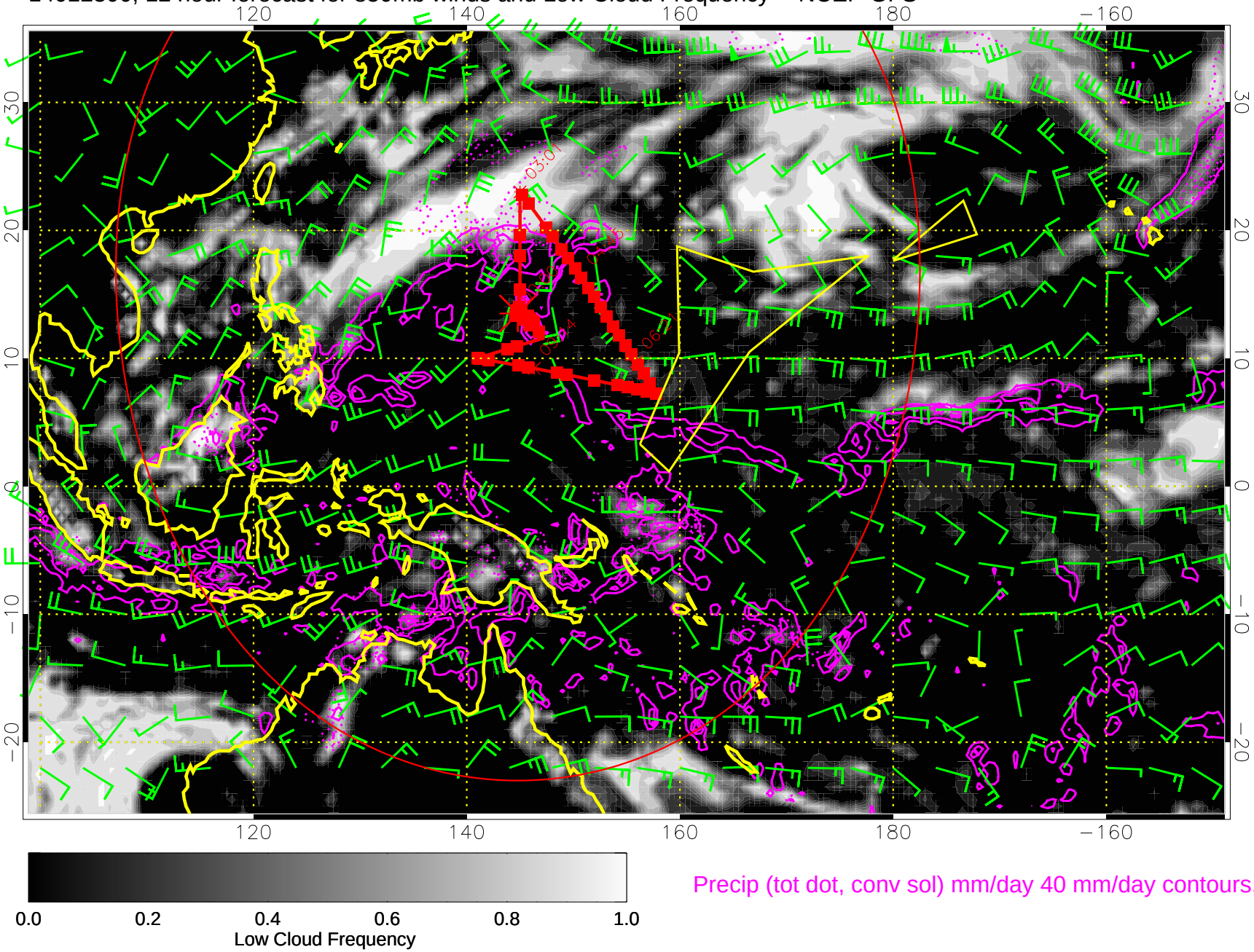





Precip (tot dot, conv sol) mm/day 40 mm/day contours, min 20

Range ring of 4055 km -- 13 hours GH round trip

14012306, 18 hour forecast for 850mb winds and Low Cloud Frequency -- NCEP GFS

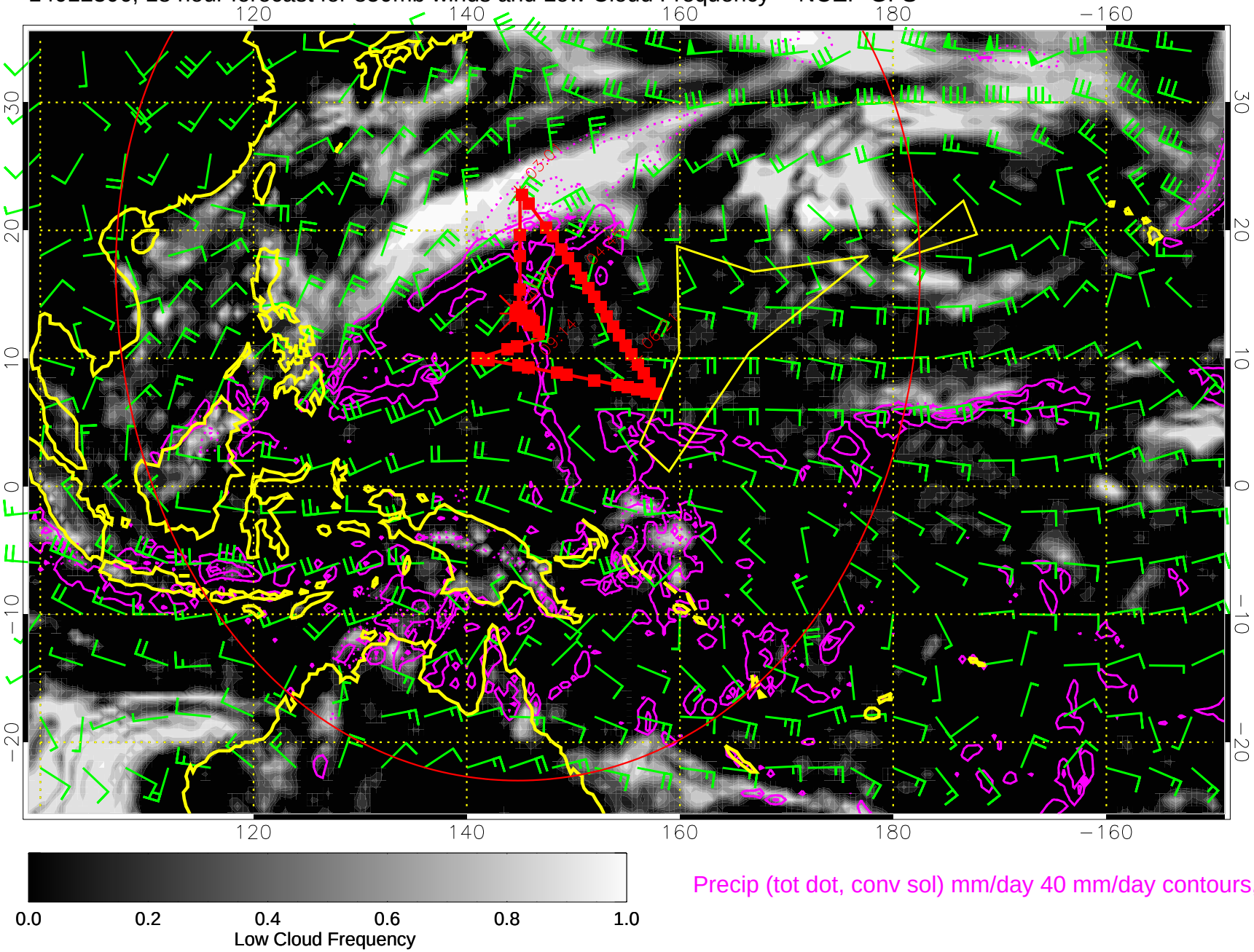





Precip (tot dot, conv sol) mm/day 40 mm/day contours, min 20

Range ring of 4055 km -- 13 hours GH round trip

14012312, 24 hour forecast for 850mb winds and Low Cloud Frequency -- NCEP GFS

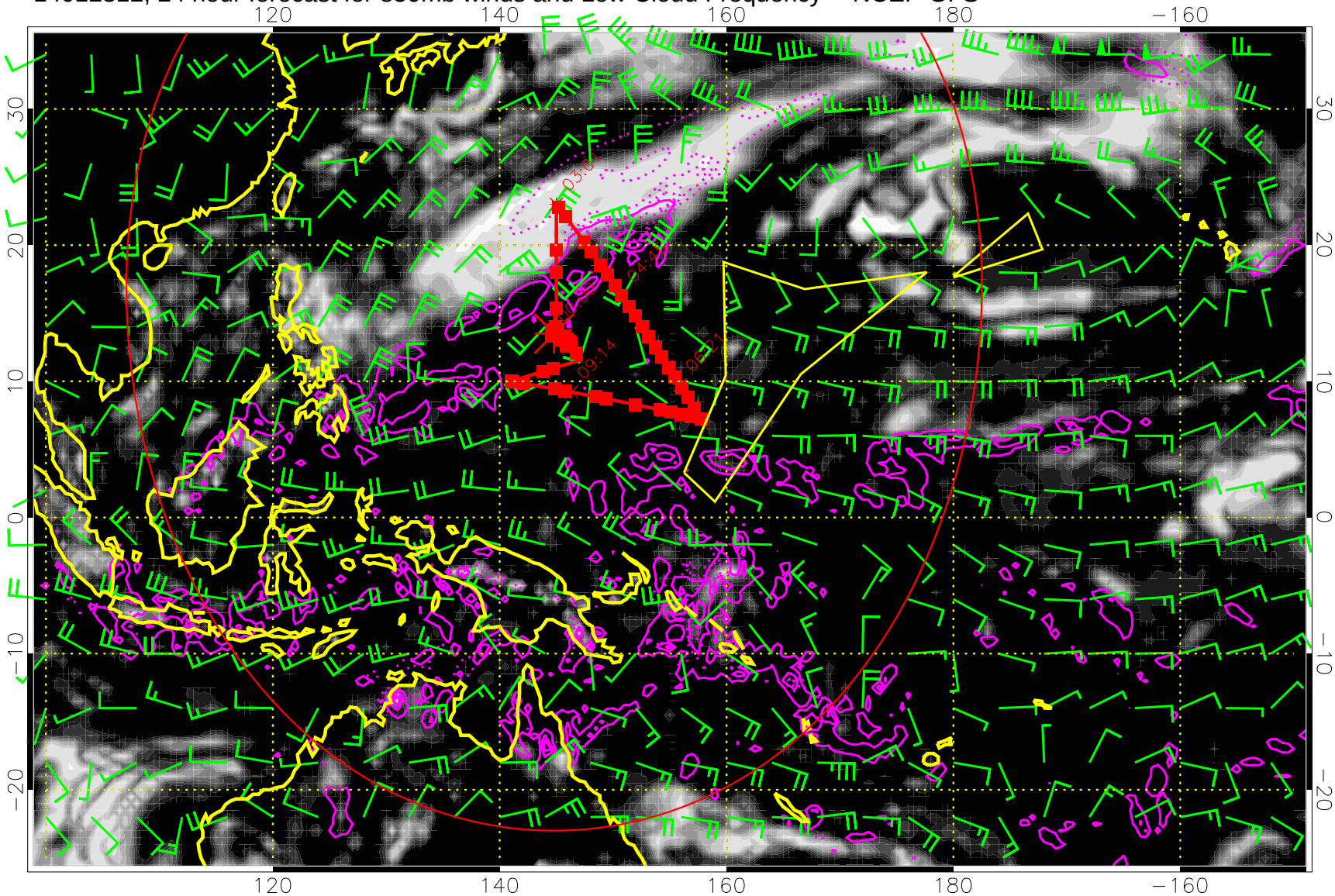


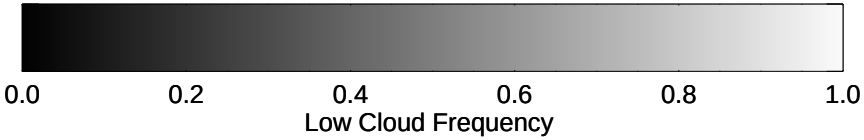


Precip (tot dot, conv sol) mm/day 40 mm/day contours, min 20

Range ring of 4055 km -- 13 hours GH round trip

14012318, 30 hour forecast for 850mb winds and Low Cloud Frequency -- NCEP GFS

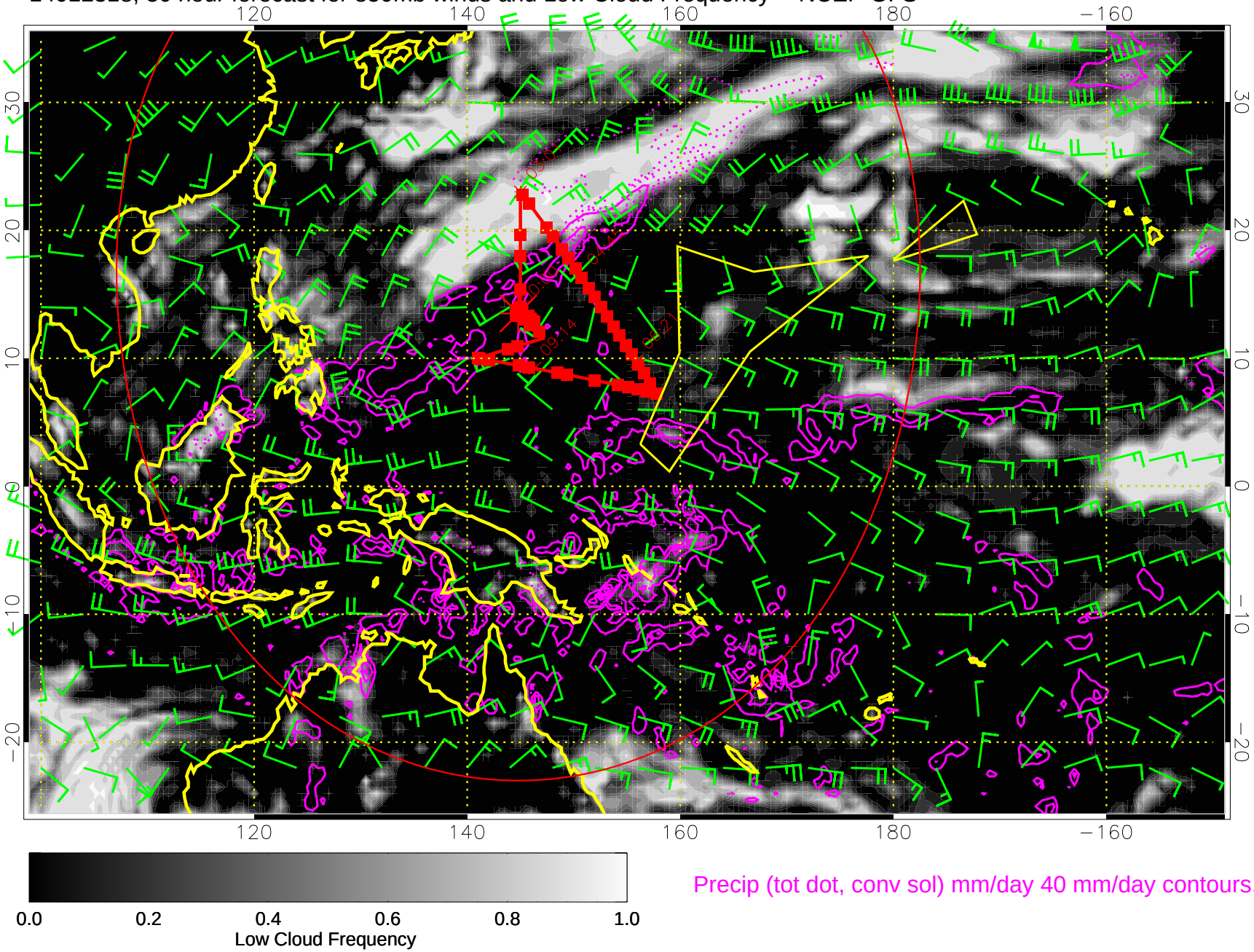





Precip (tot dot, conv sol) mm/day 40 mm/day contours, min 20

Range ring of 4055 km -- 13 hours GH round trip

14012400, 36 hour forecast for 850mb winds and Low Cloud Frequency -- NCEP GFS

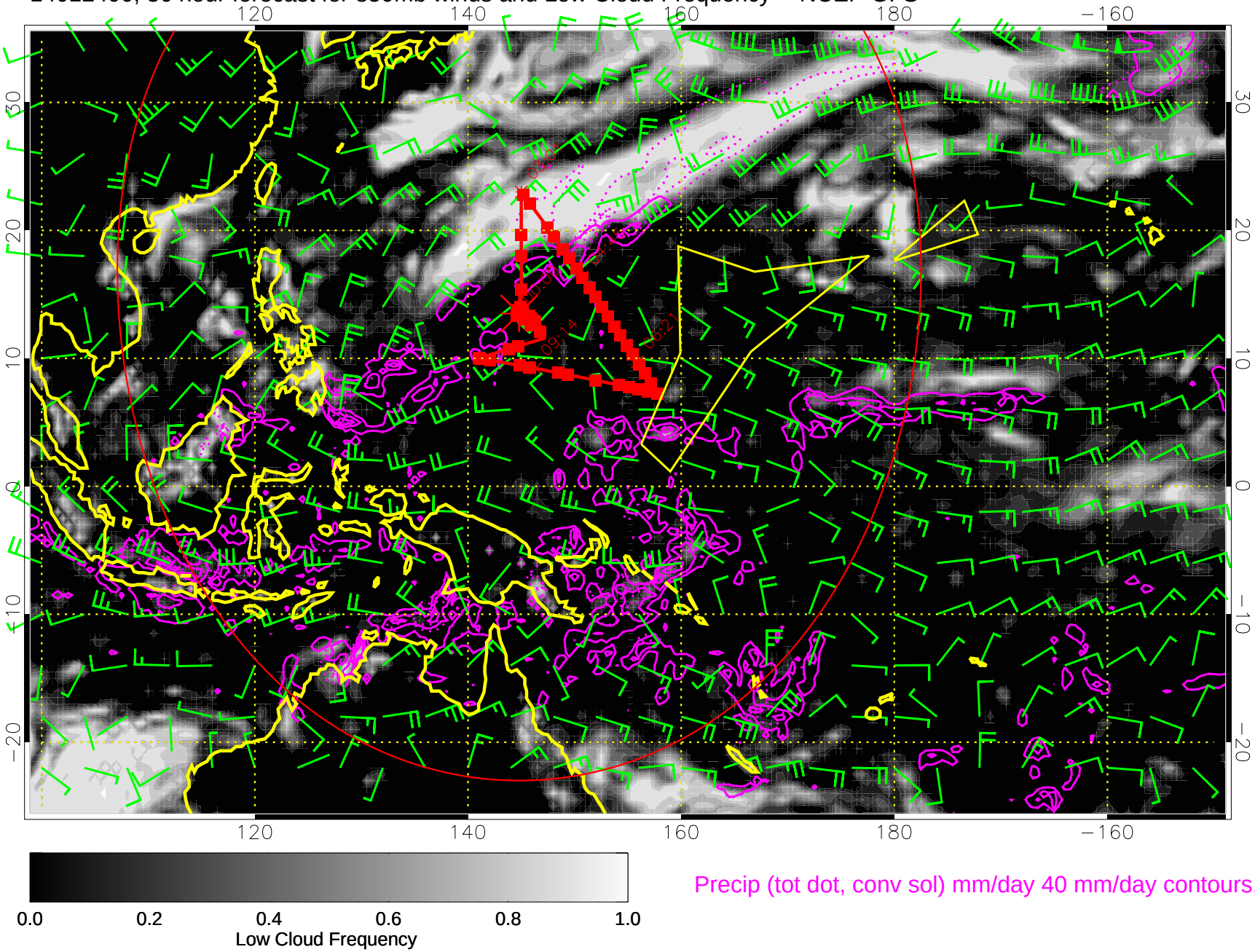





Precip (tot dot, conv sol) mm/day 40 mm/day contours, min 20

Range ring of 4055 km -- 13 hours GH round trip

14012406, 42 hour forecast for 850mb winds and Low Cloud Frequency -- NCEP GFS

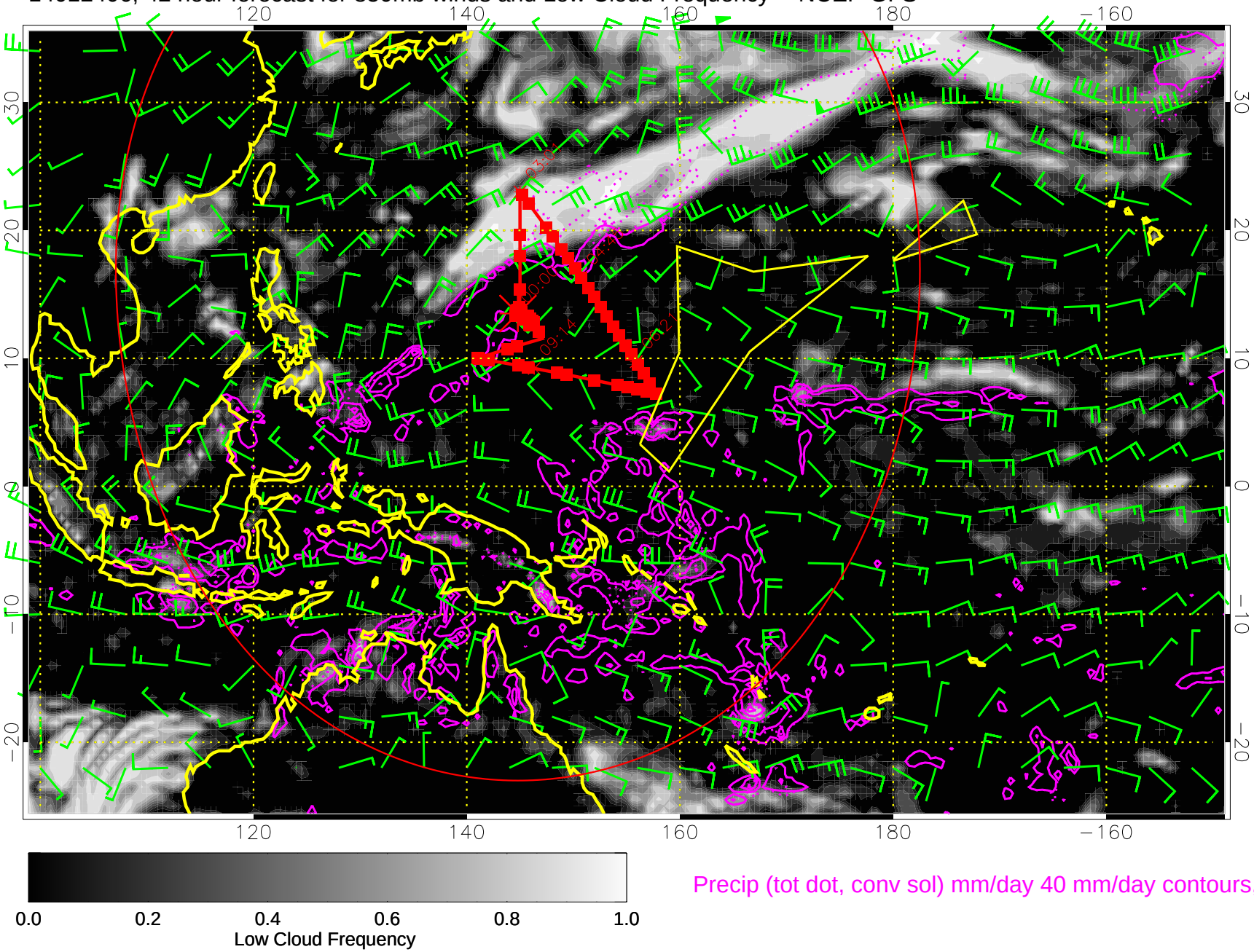





Precip (tot dot, conv sol) mm/day 40 mm/day contours, min 20

Range ring of 4055 km -- 13 hours GH round trip

14012412, 48 hour forecast for 850mb winds and Low Cloud Frequency -- NCEP GFS

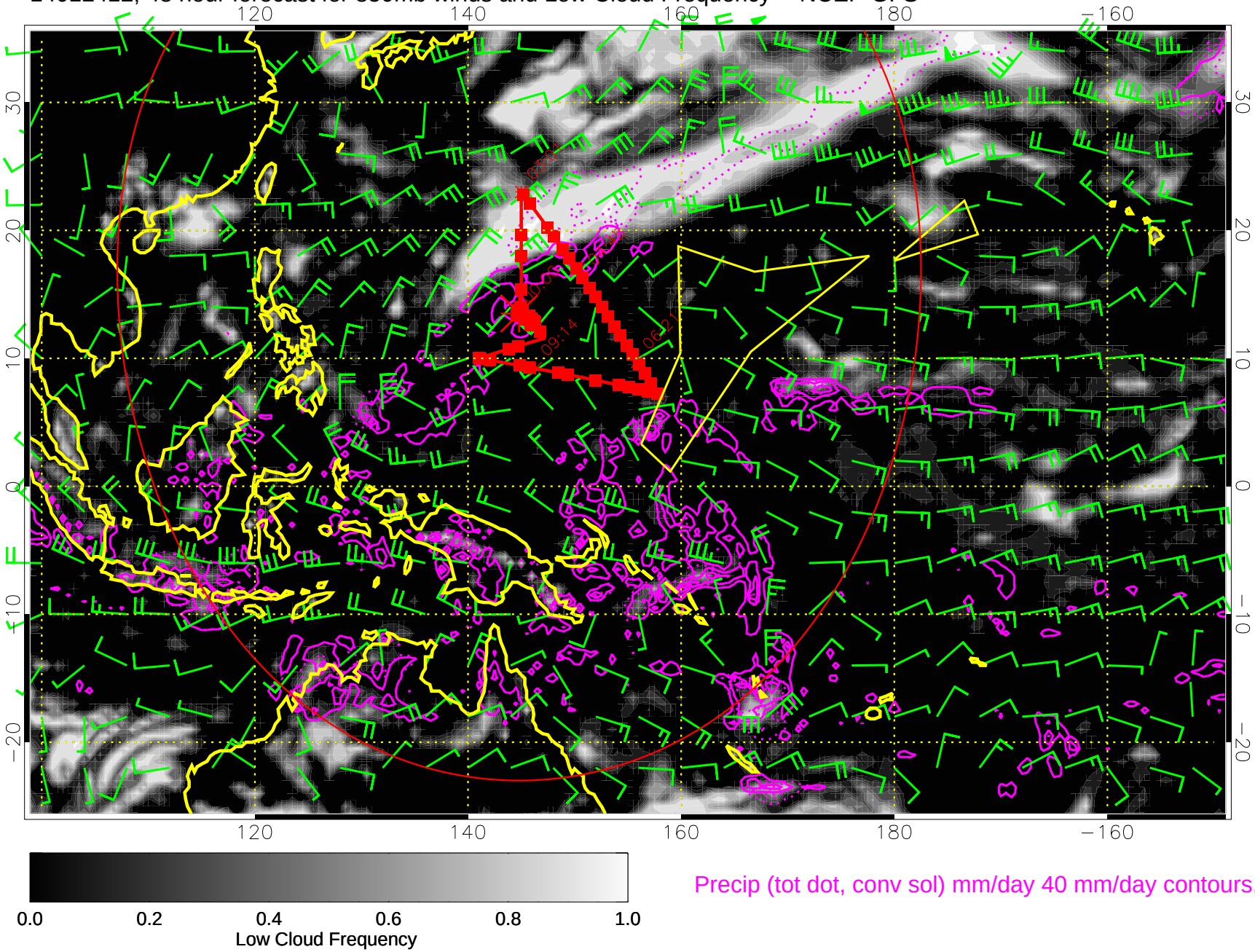





Precip (tot dot, conv sol) mm/day 40 mm/day contours, min 20

Range ring of 4055 km -- 13 hours GH round trip

14012418, 54 hour forecast for 850mb winds and Low Cloud Frequency -- NCEP GFS

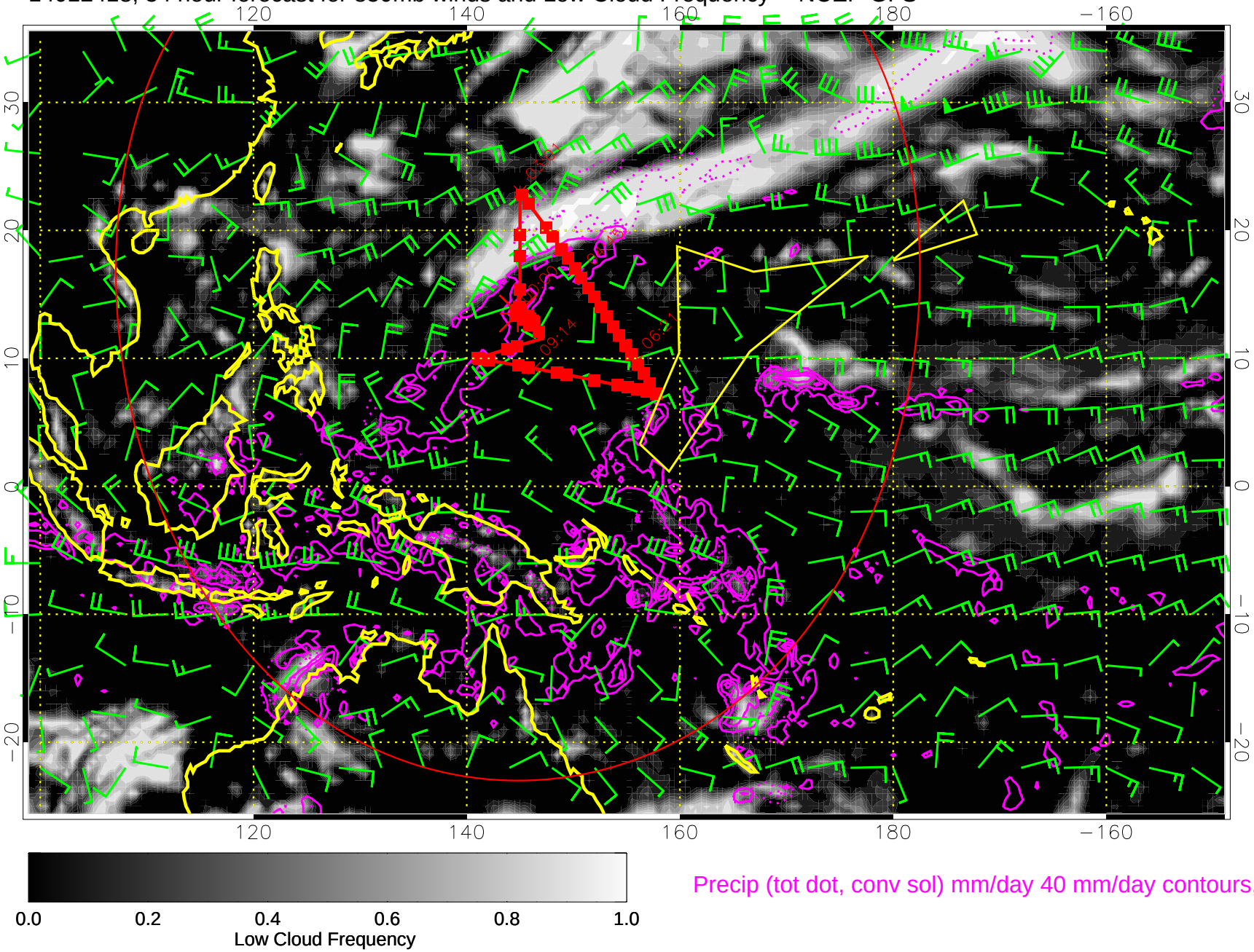





Precip (tot dot, conv sol) mm/day 40 mm/day contours, min 20

Range ring of 4055 km -- 13 hours GH round trip

14012500, 60 hour forecast for 850mb winds and Low Cloud Frequency -- NCEP GFS

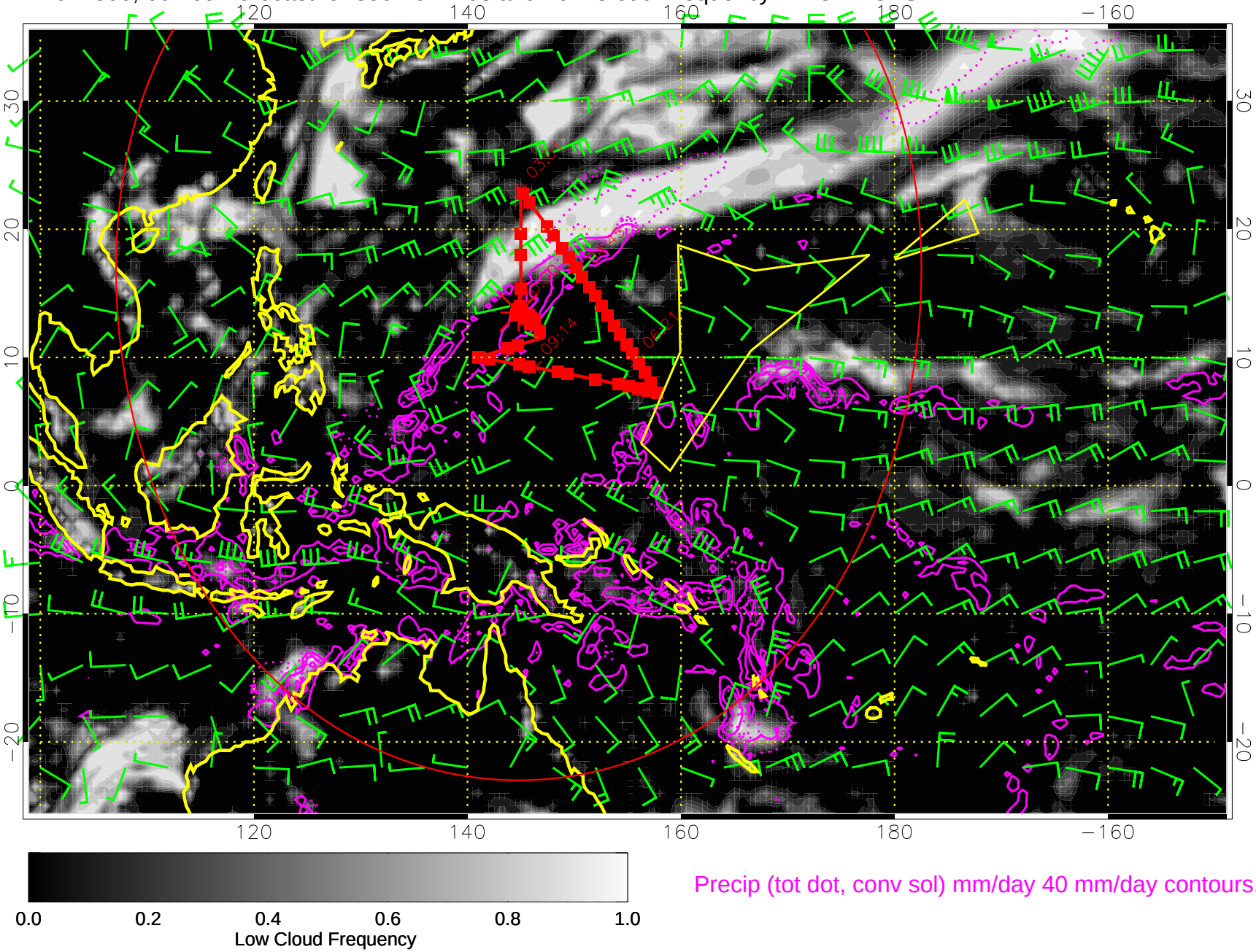





Precip (tot dot, conv sol) mm/day 40 mm/day contours, min 20

Range ring of 4055 km -- 13 hours GH round trip

14012506, 66 hour forecast for 850mb winds and Low Cloud Frequency -- NCEP GFS

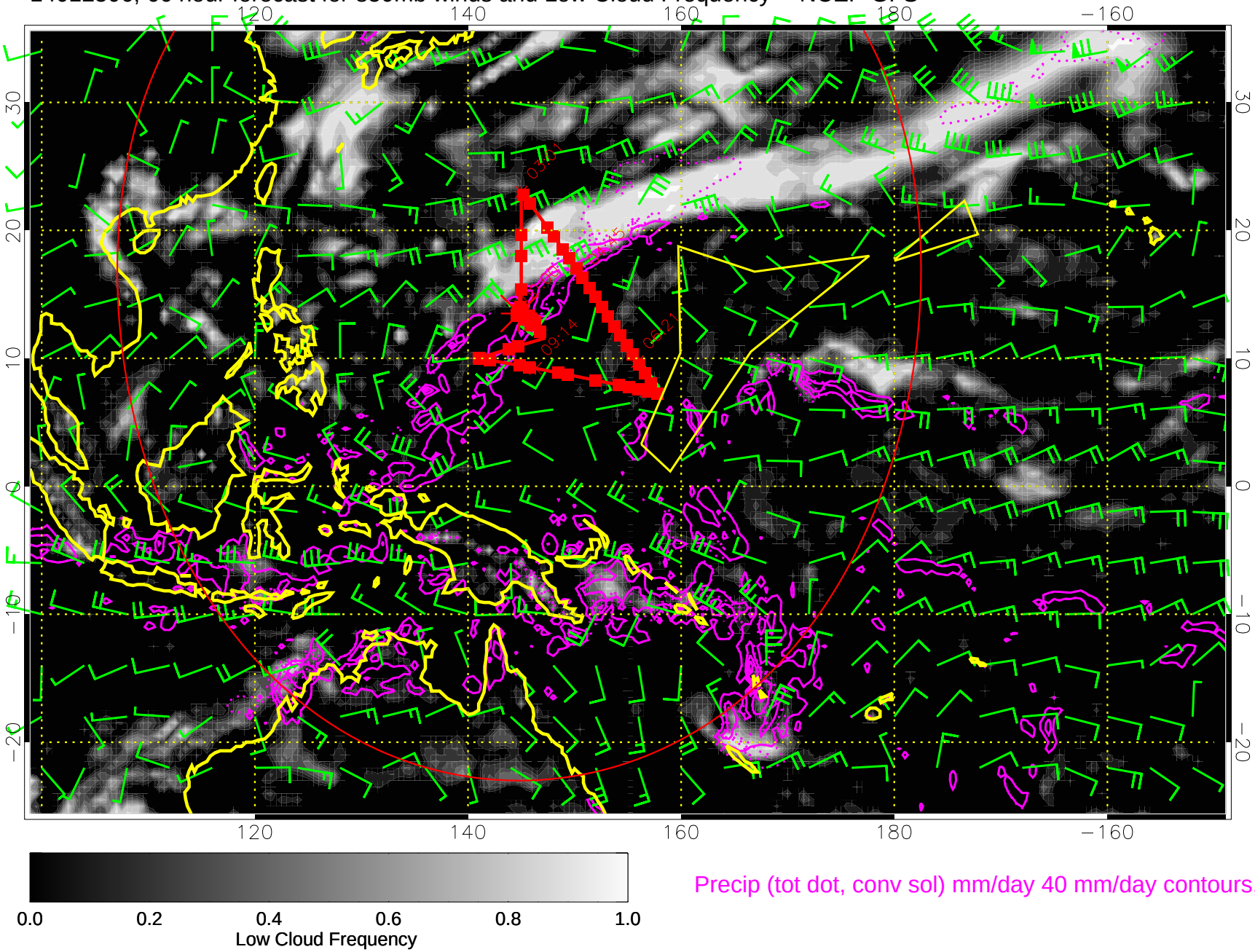





Precip (tot dot, conv sol) mm/day 40 mm/day contours, min 20

Range ring of 4055 km -- 13 hours GH round trip

14012512, 72 hour forecast for 850mb winds and Low Cloud Frequency -- NCEP GFS

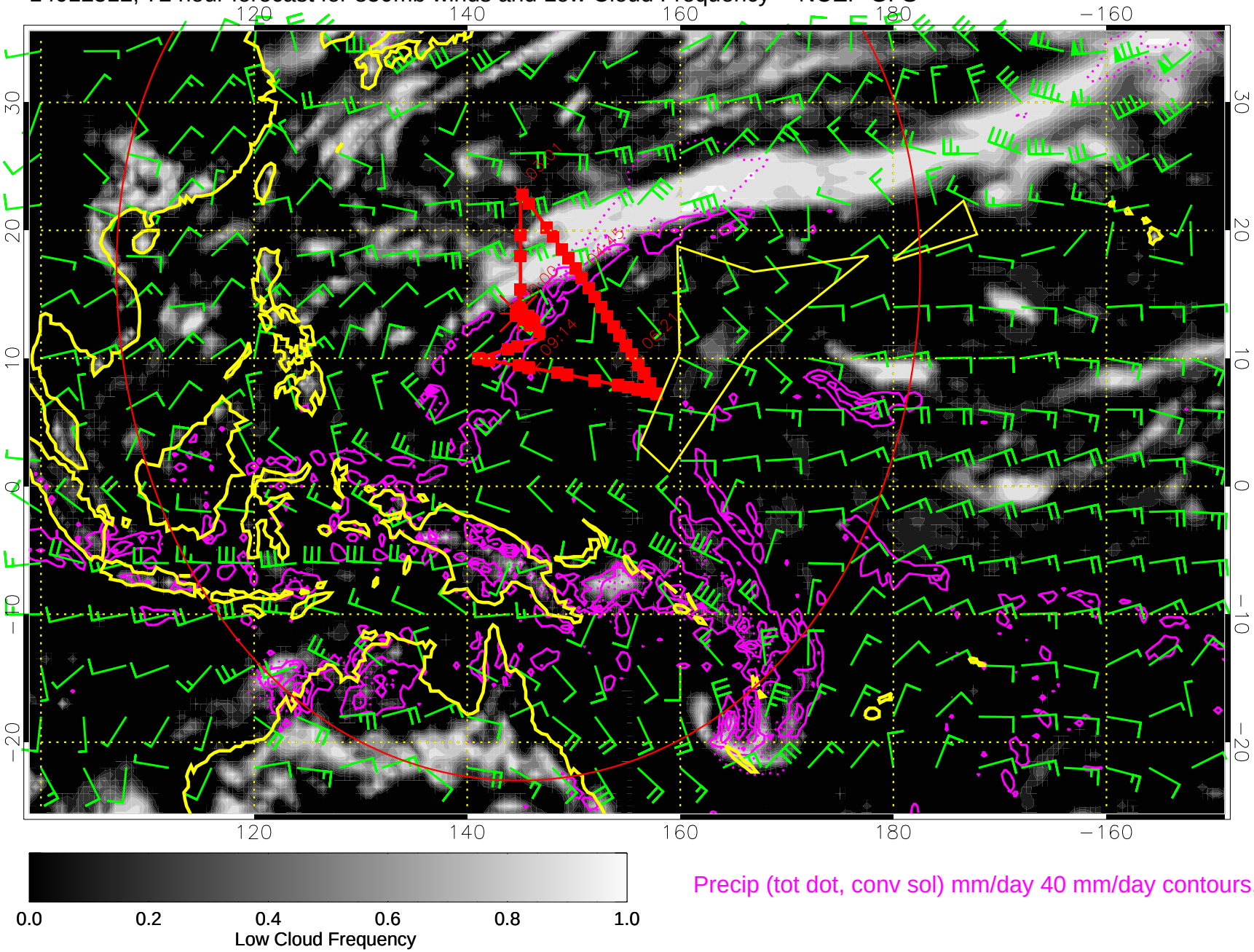





Precip (tot dot, conv sol) mm/day 40 mm/day contours, min 20

Range ring of 4055 km -- 13 hours GH round trip

14012518, 78 hour forecast for 850mb winds and Low Cloud Frequency -- NCEP GFS

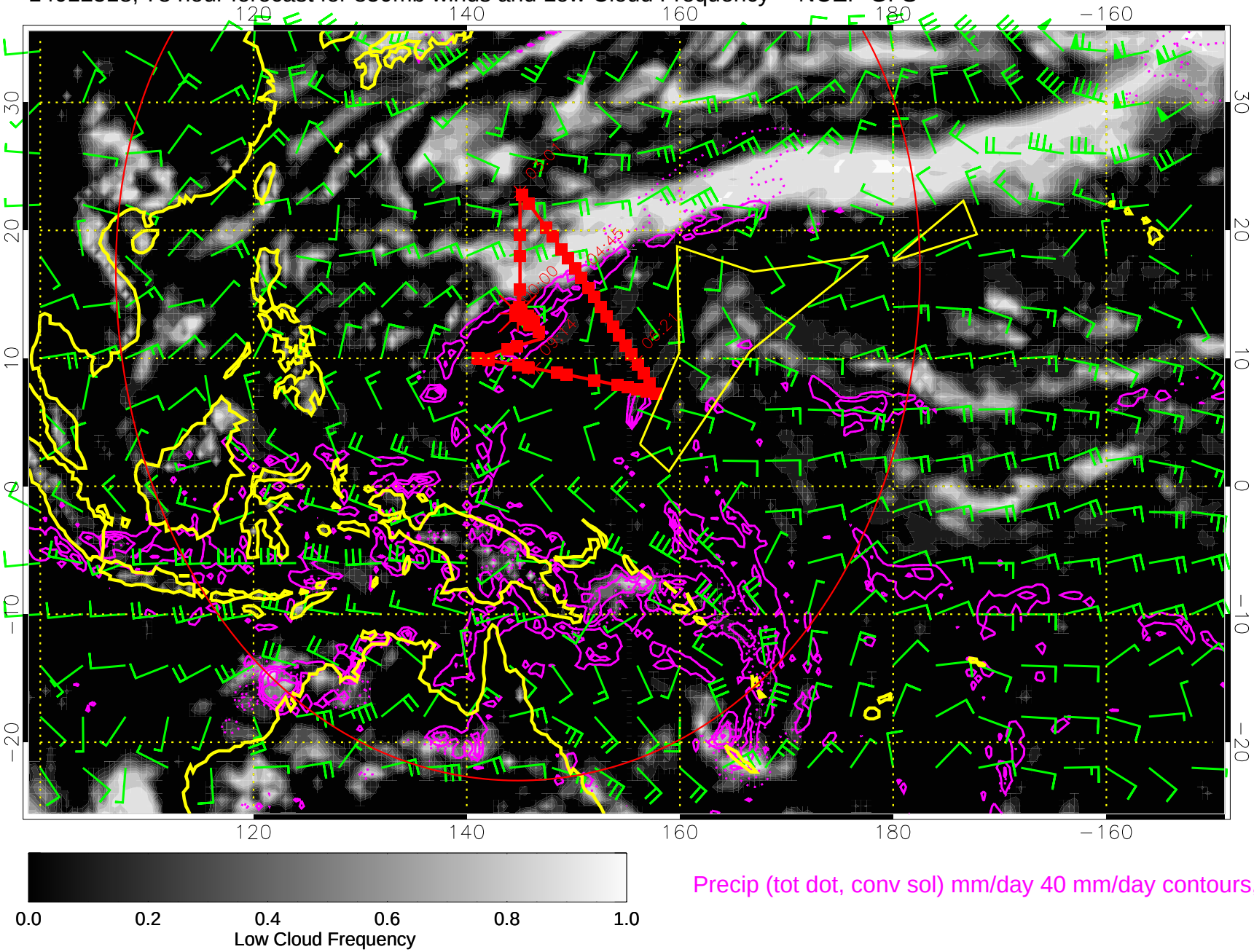





Precip (tot dot, conv sol) mm/day 40 mm/day contours, min 20

Range ring of 4055 km -- 13 hours GH round trip

14012600, 84 hour forecast for 850mb winds and Low Cloud Frequency -- NCEP GFS

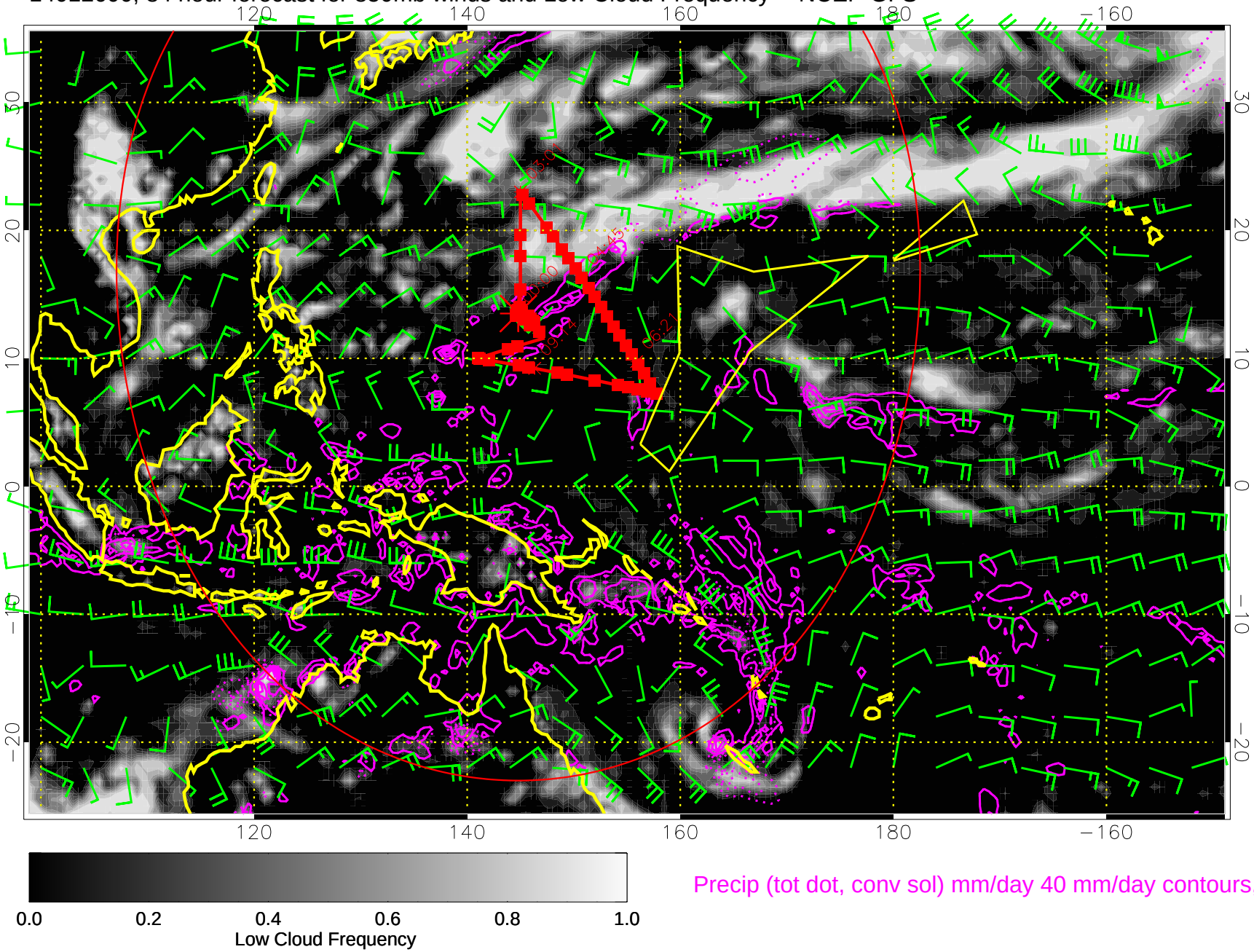





Precip (tot dot, conv sol) mm/day 40 mm/day contours, min 20

Range ring of 4055 km -- 13 hours GH round trip

14012606, 90 hour forecast for 850mb winds and Low Cloud Frequency -- NCEP GFS

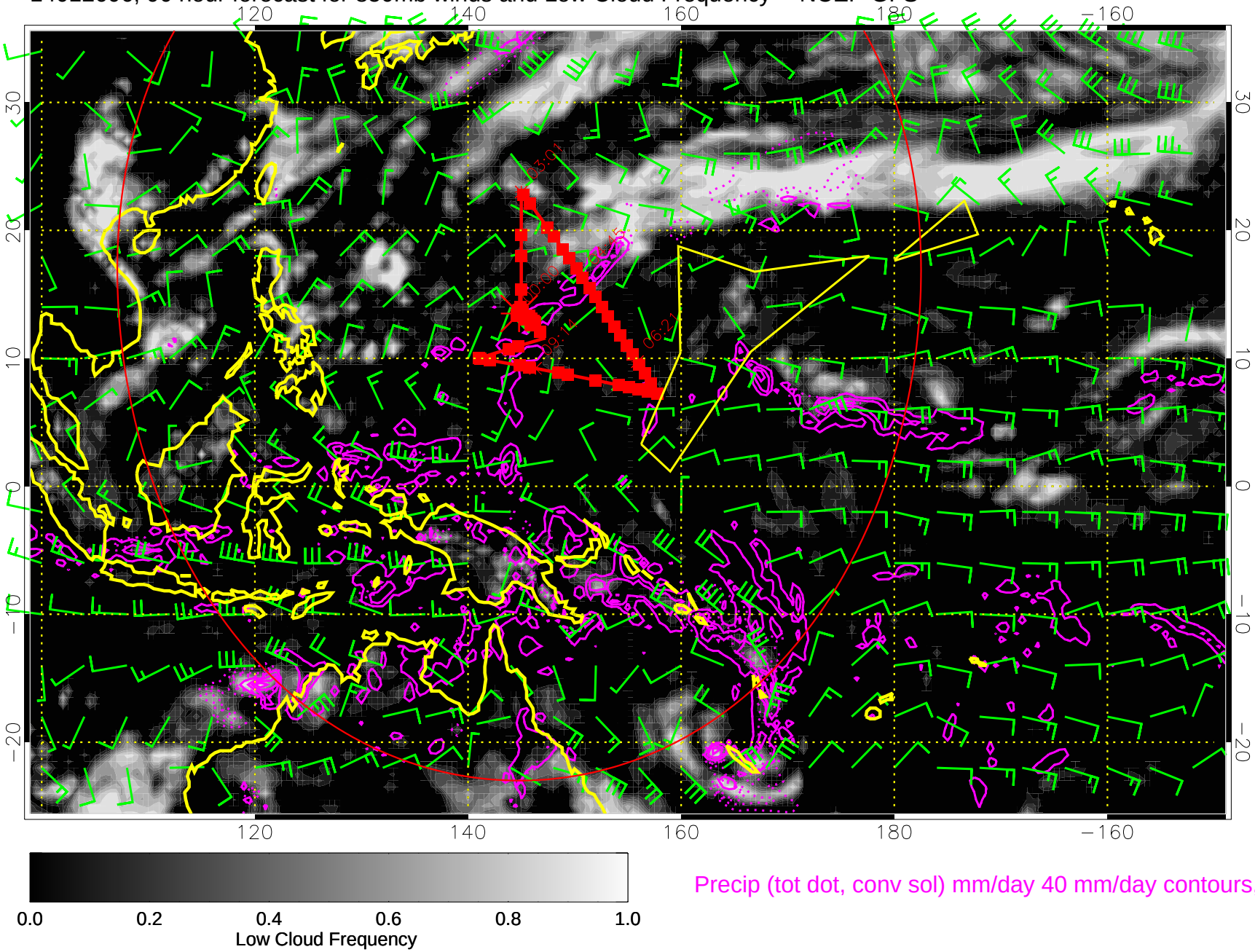





Precip (tot dot, conv sol) mm/day 40 mm/day contours, min 20

Range ring of 4055 km -- 13 hours GH round trip

14012612, 96 hour forecast for 850mb winds and Low Cloud Frequency -- NCEP GFS

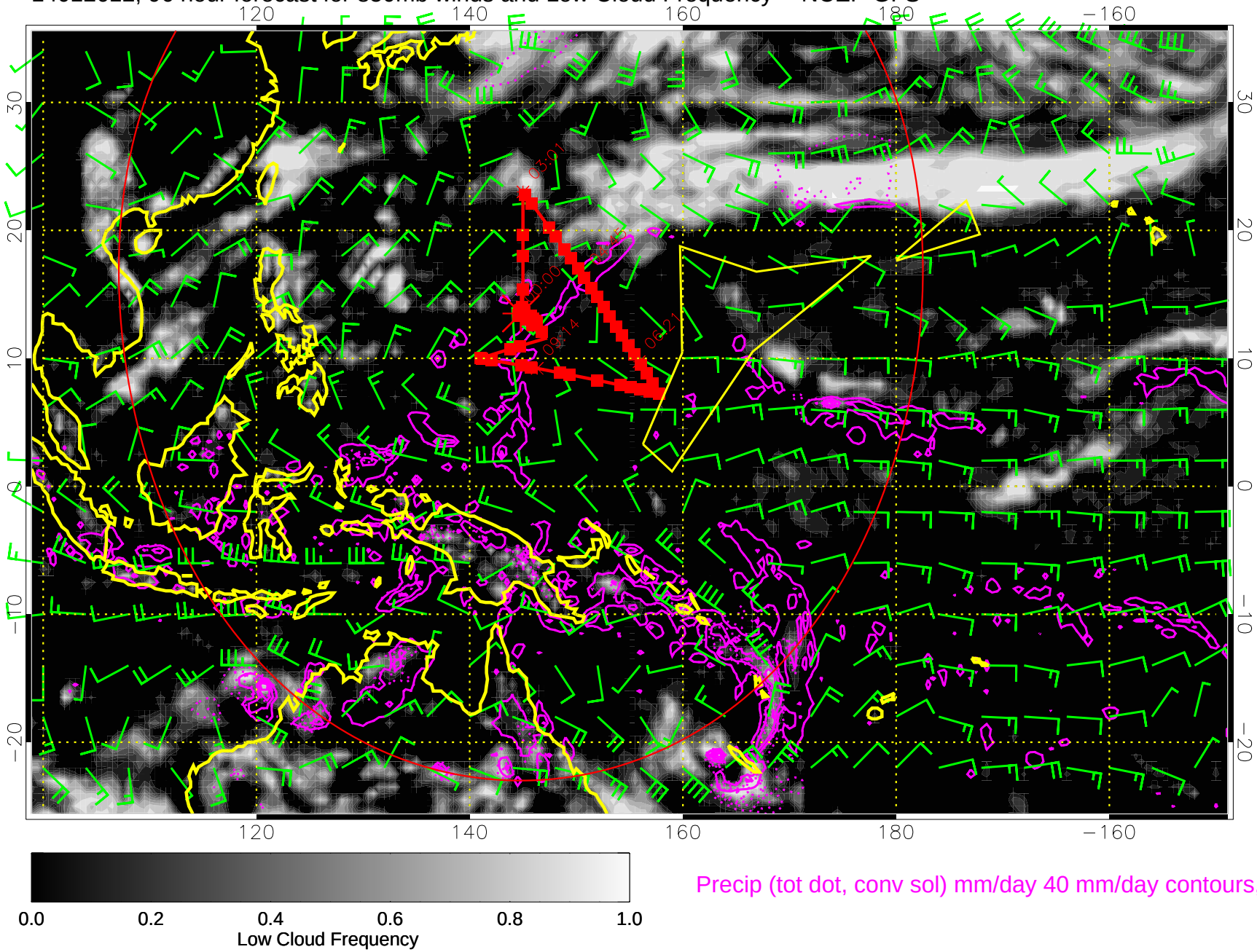





Precip (tot dot, conv sol) mm/day 40 mm/day contours, min 20

Range ring of 4055 km -- 13 hours GH round trip

14012618, 102 hour forecast for 850mb winds and Low Cloud Frequency -- NCEP GFS

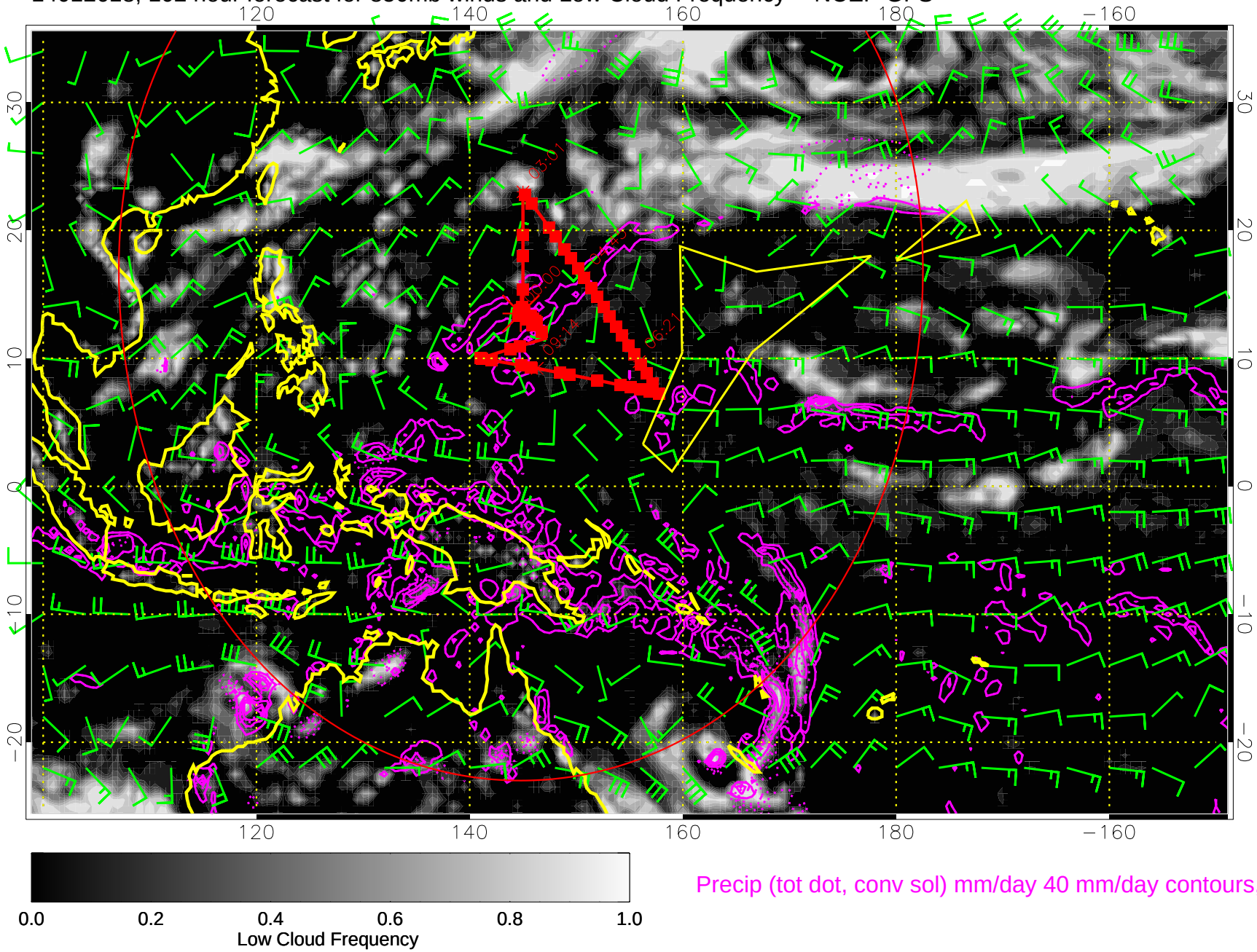





Precip (tot dot, conv sol) mm/day 40 mm/day contours, min 20

Range ring of 4055 km -- 13 hours GH round trip

14012700, 108 hour forecast for 850mb winds and Low Cloud Frequency -- NCEP GFS

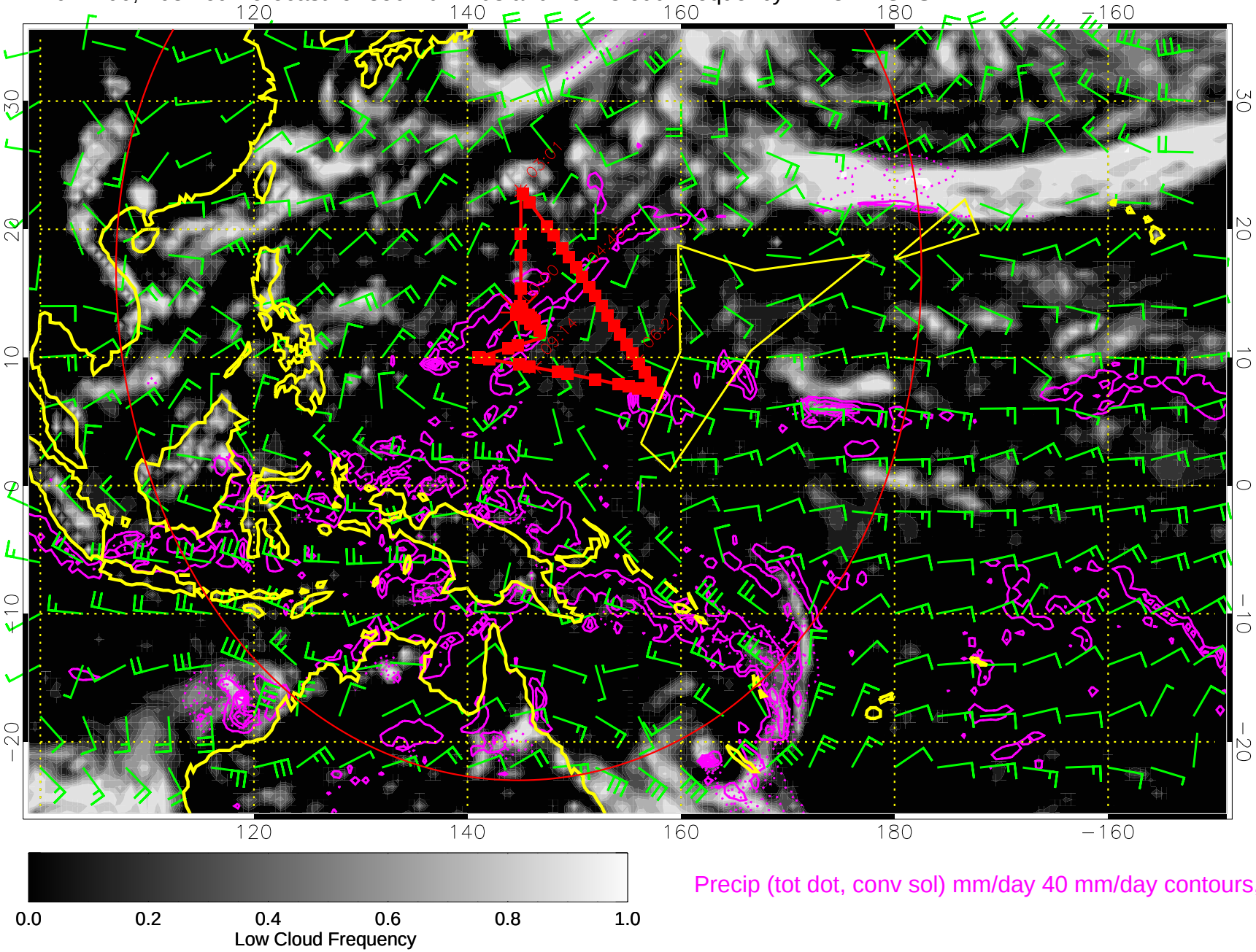





Precip (tot dot, conv sol) mm/day 40 mm/day contours, min 20

Range ring of 4055 km -- 13 hours GH round trip

14012706, 114 hour forecast for 850mb winds and Low Cloud Frequency -- NCEP GFS

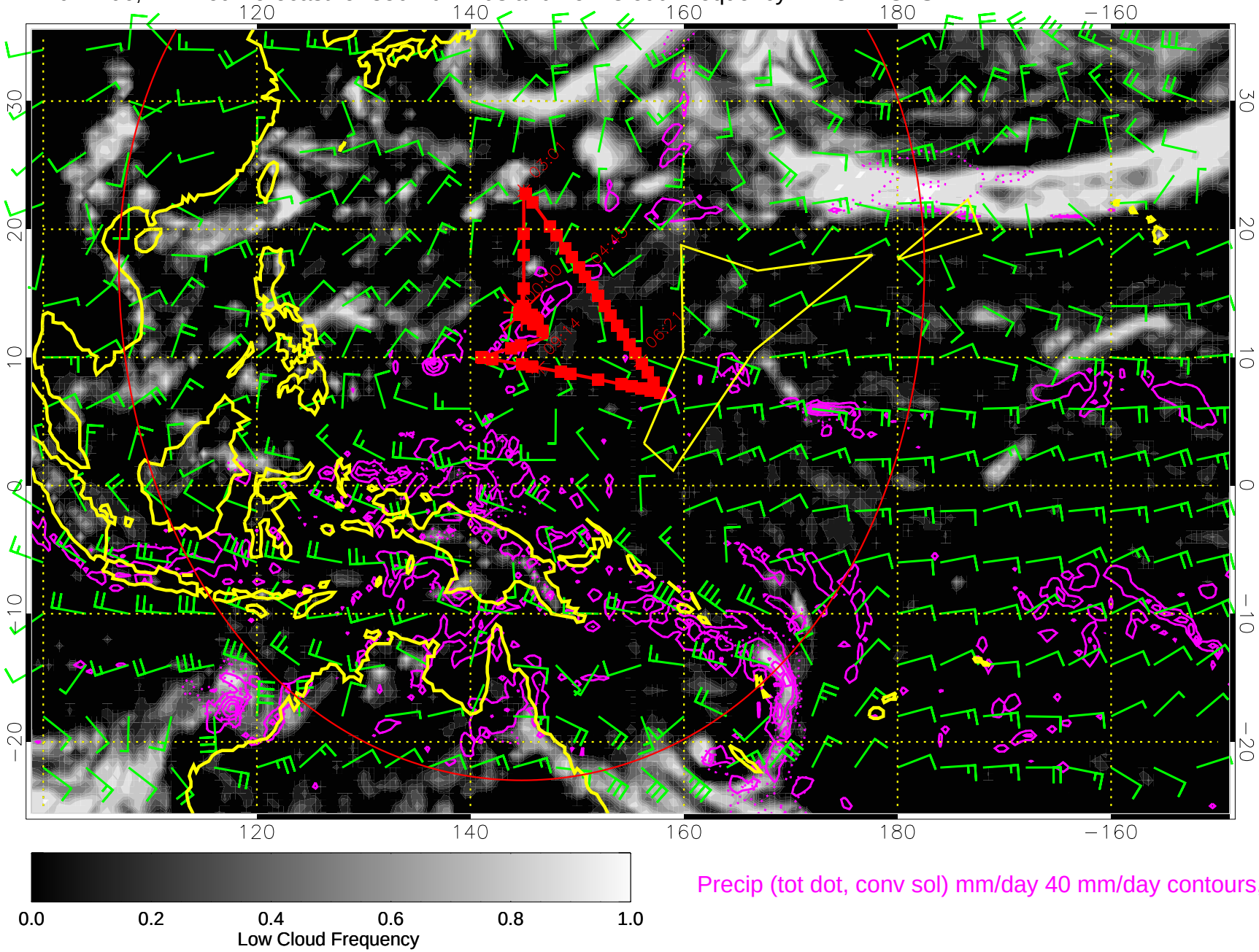





Precip (tot dot, conv sol) mm/day 40 mm/day contours, min 20

Range ring of 4055 km -- 13 hours GH round trip

14012712, 120 hour forecast for 850mb winds and Low Cloud Frequency -- NCEP GFS

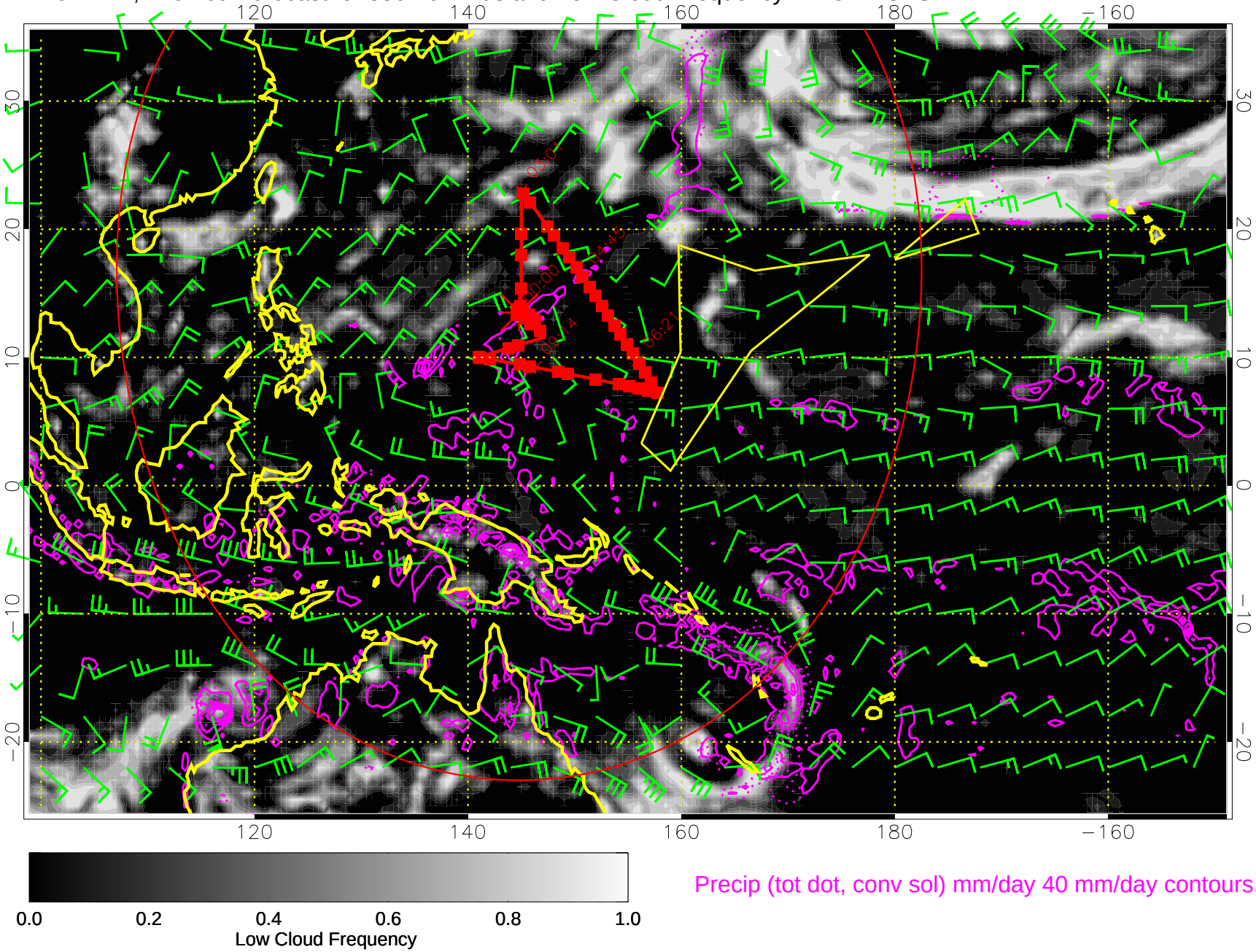





Precip (tot dot, conv sol) mm/day 40 mm/day contours, min 20

Range ring of 4055 km -- 13 hours GH round trip