14012112, 12 hour forecast for 150mb winds and High Cloud Frequency -- NCEP GFS

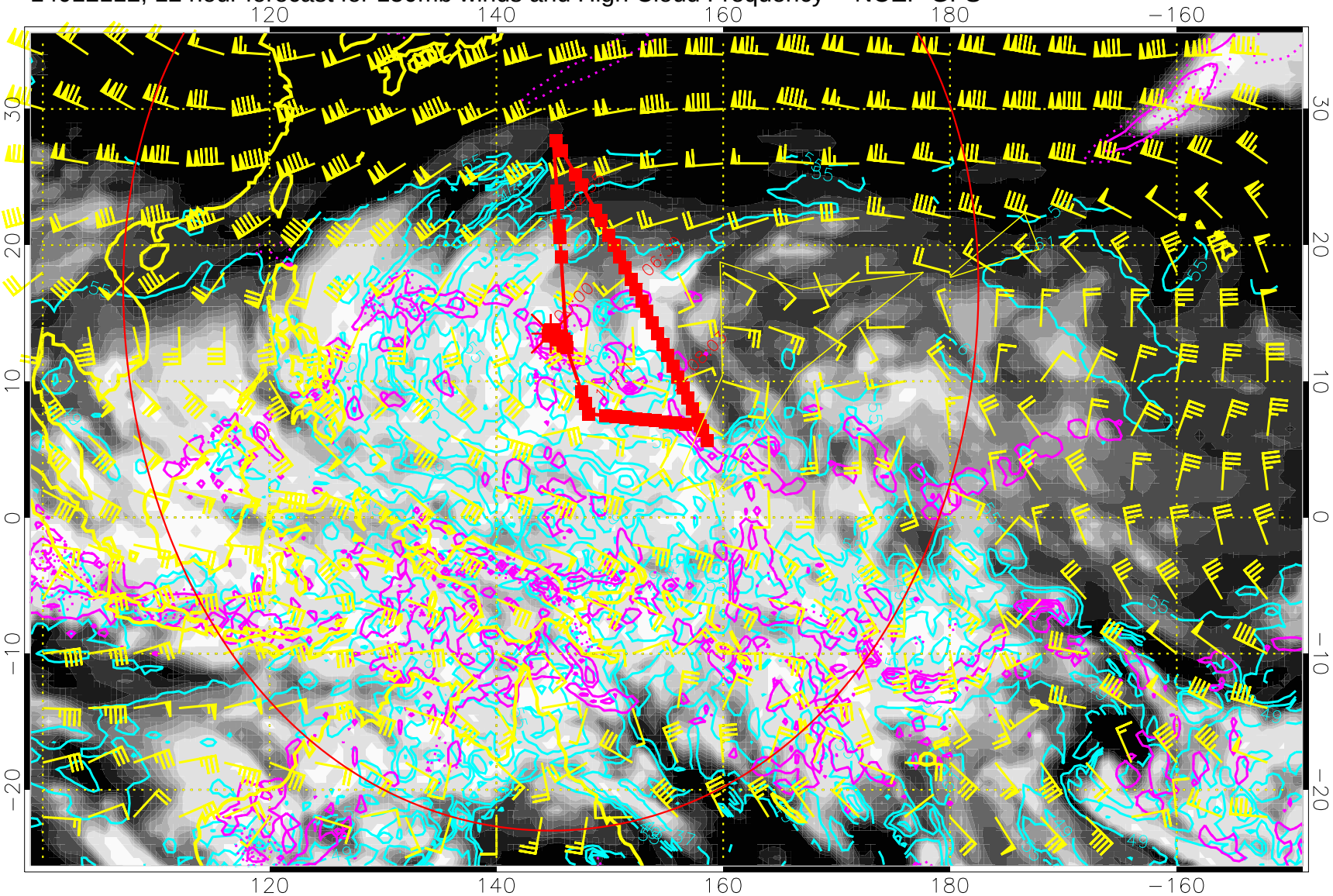

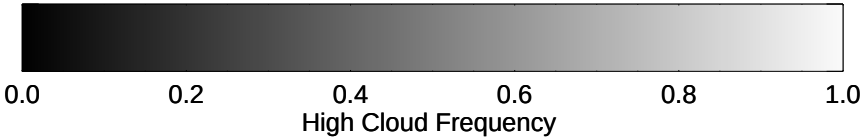

High Cloud Altitude from 37 kft at 6 kft intervals

Precip (tot dot, conv sol) mm/day 40 mm/day contours, min 20

Range ring of 4055 km -- 13 hours GH round trip

14012118, 18 hour forecast for 150mb winds and High Cloud Frequency -- NCEP GFS

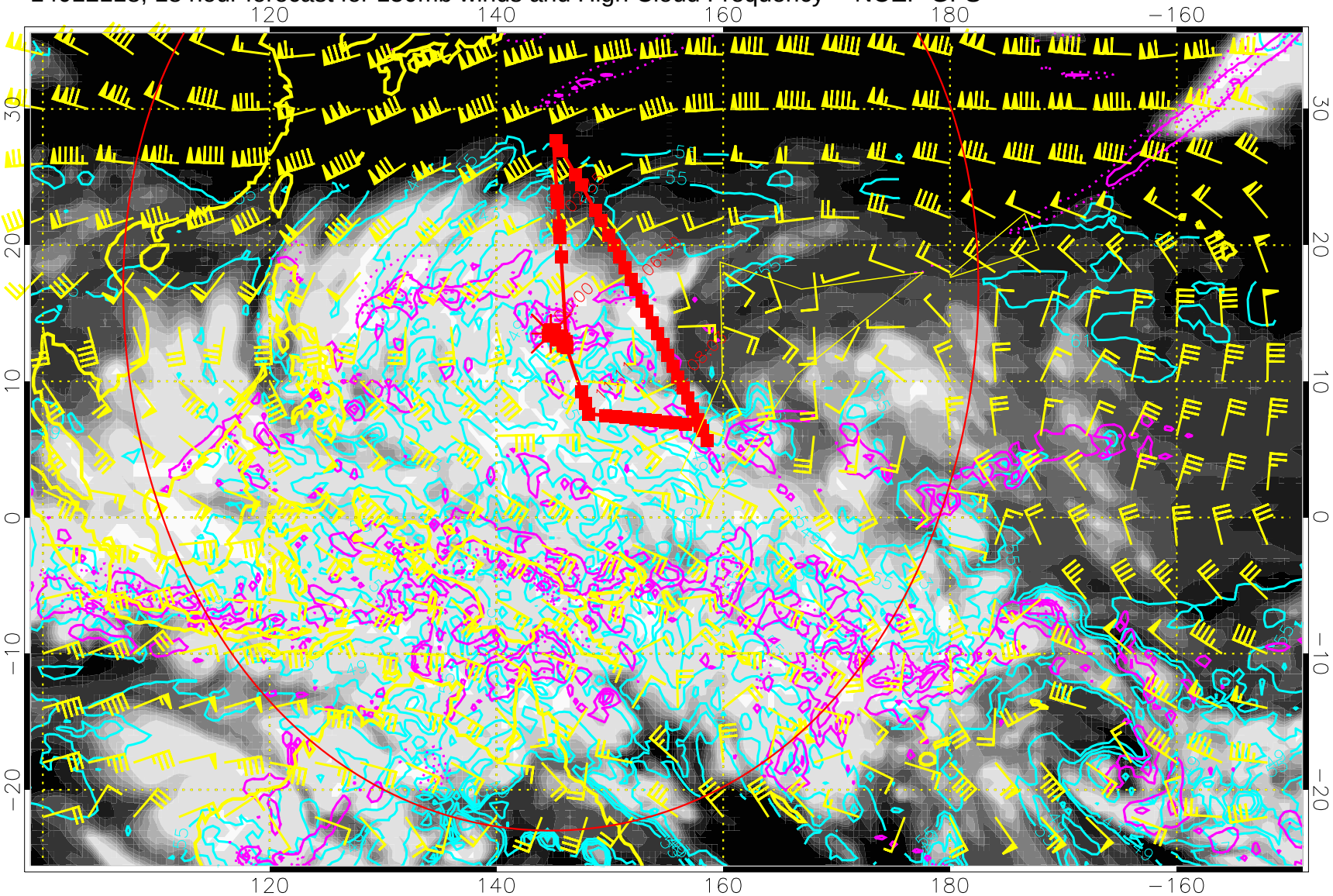

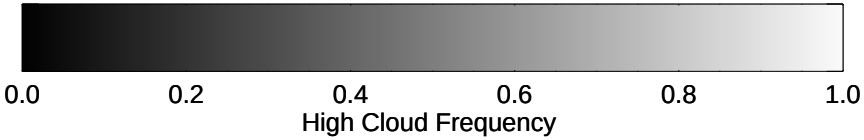

High Cloud Altitude from 37 kft at 6 kft intervals

Precip (tot dot, conv sol) mm/day 40 mm/day contours, min 20

Range ring of 4055 km -- 13 hours GH round trip

14012200, 24 hour forecast for 150mb winds and High Cloud Frequency -- NCEP GFS

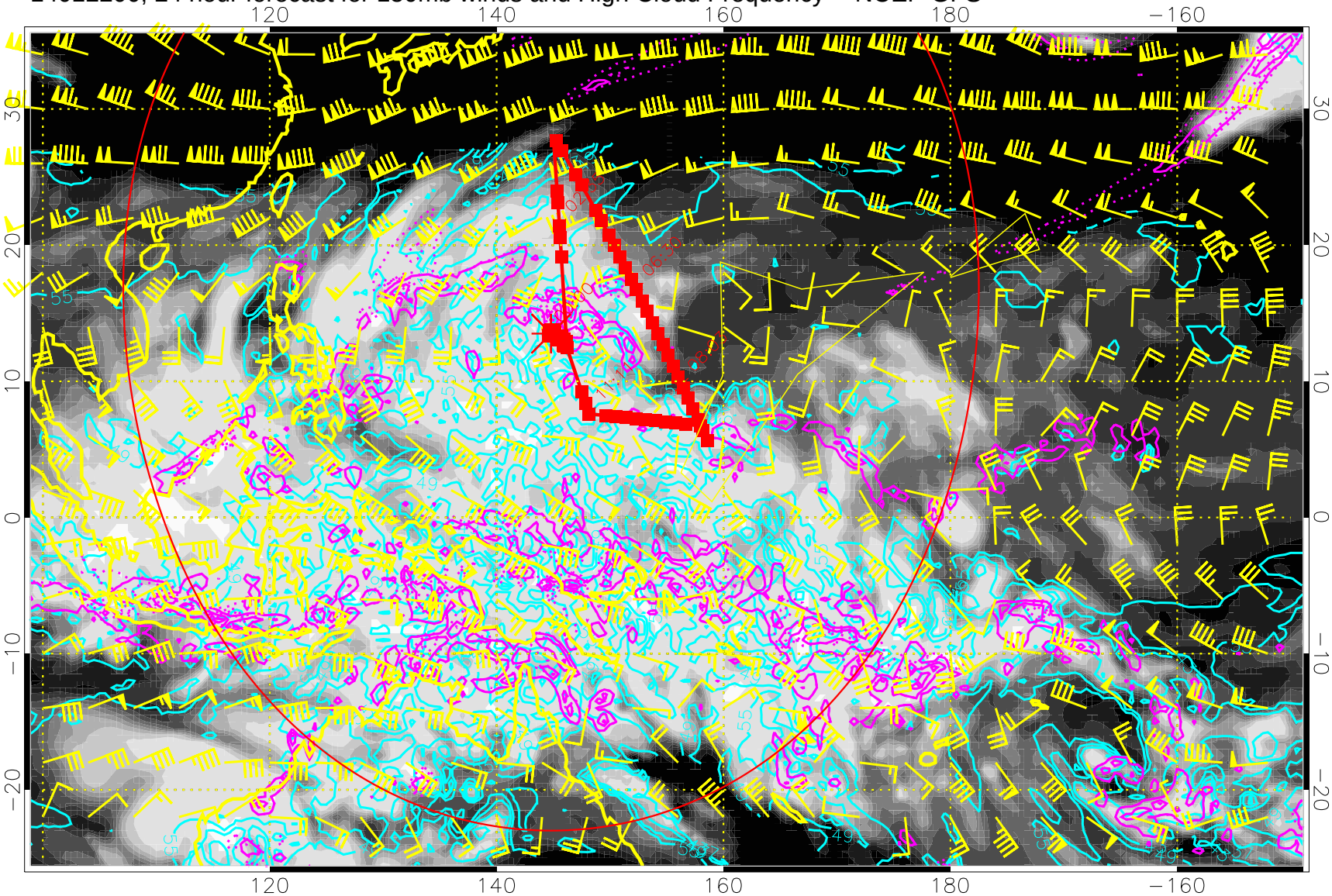

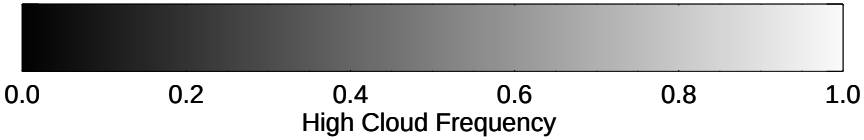

High Cloud Altitude from 37 kft at 6 kft intervals

Precip (tot dot, conv sol) mm/day 40 mm/day contours, min 20

Range ring of 4055 km -- 13 hours GH round trip

14012206, 30 hour forecast for 150mb winds and High Cloud Frequency -- NCEP GFS

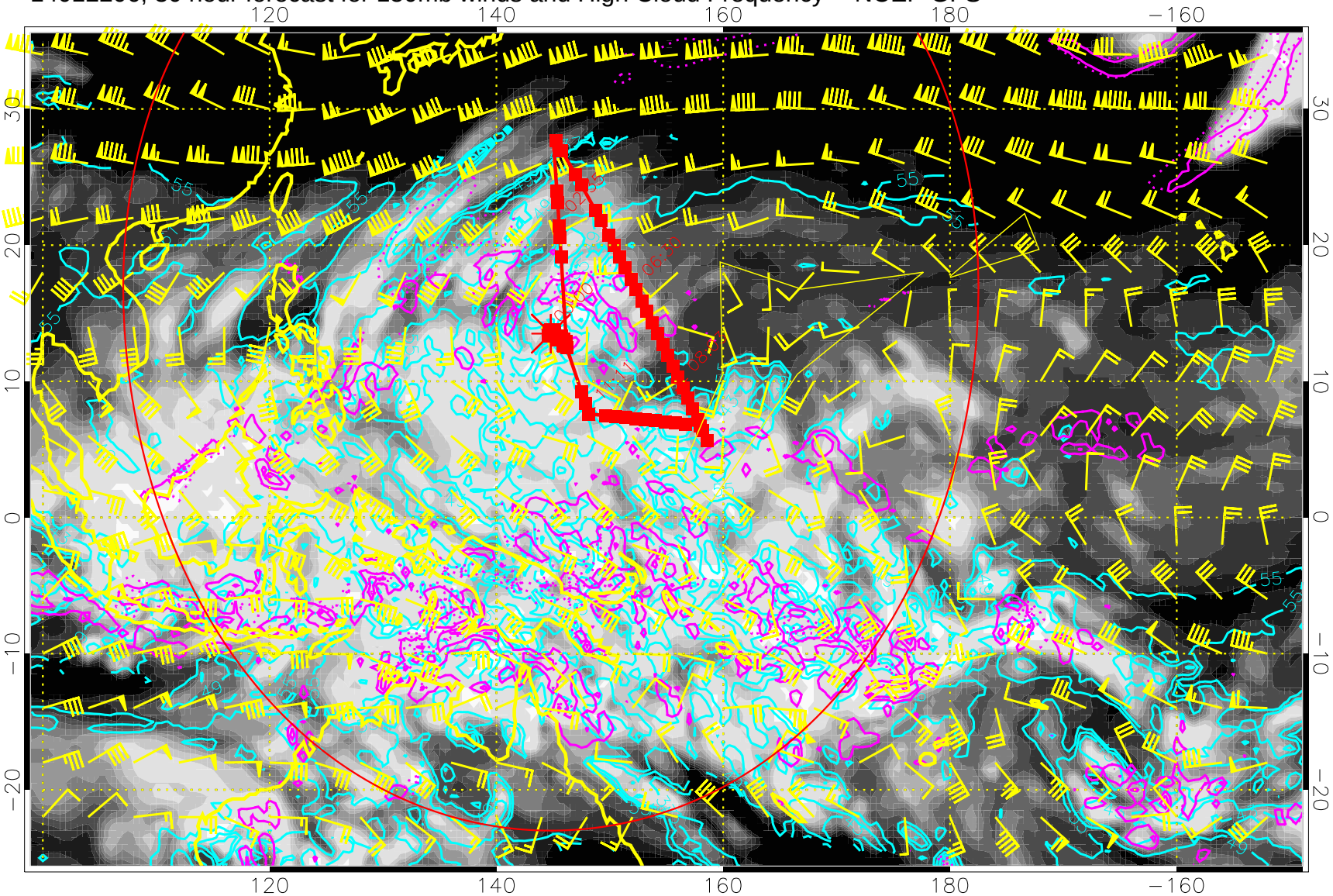

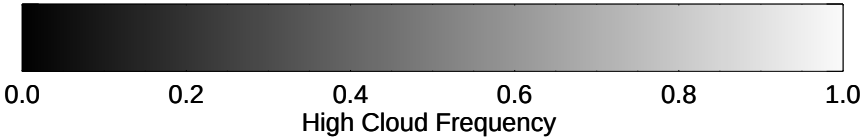

High Cloud Altitude from 37 kft at 6 kft intervals

Precip (tot dot, conv sol) mm/day 40 mm/day contours, min 20

Range ring of 4055 km -- 13 hours GH round trip

14012212, 36 hour forecast for 150mb winds and High Cloud Frequency -- NCEP GFS

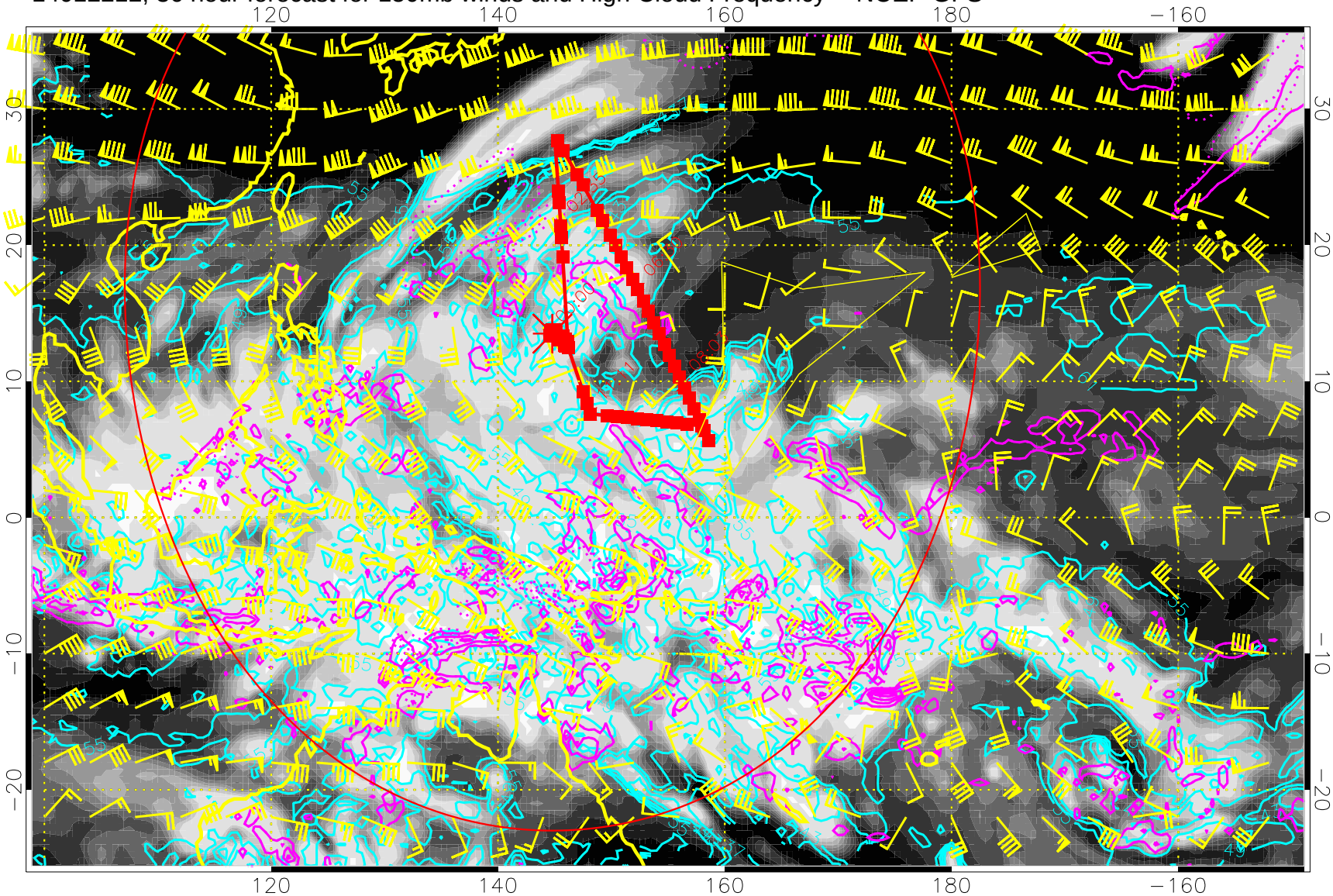

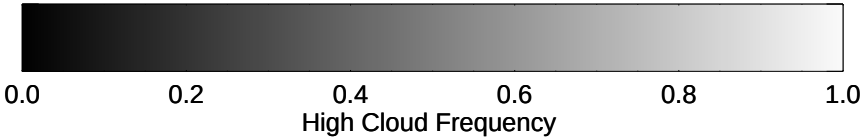

High Cloud Altitude from 37 kft at 6 kft intervals

Precip (tot dot, conv sol) mm/day 40 mm/day contours, min 20

Range ring of 4055 km -- 13 hours GH round trip

14012218, 42 hour forecast for 150mb winds and High Cloud Frequency -- NCEP GFS

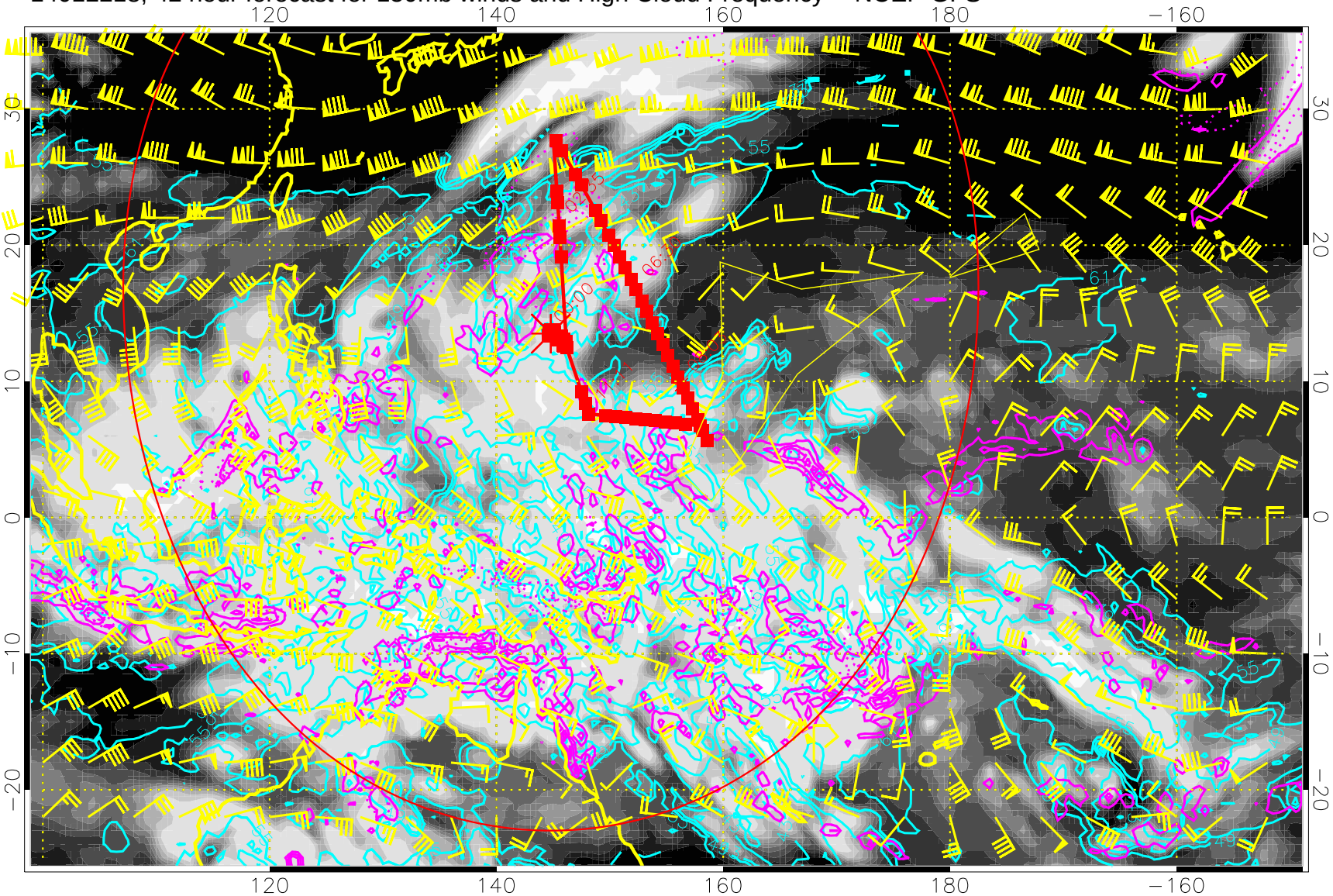

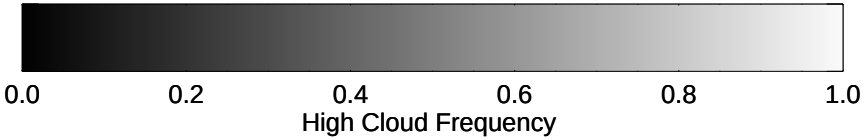

High Cloud Altitude from 37 kft at 6 kft intervals

Precip (tot dot, conv sol) mm/day 40 mm/day contours, min 20

Range ring of 4055 km -- 13 hours GH round trip

14012300, 48 hour forecast for 150mb winds and High Cloud Frequency -- NCEP GFS

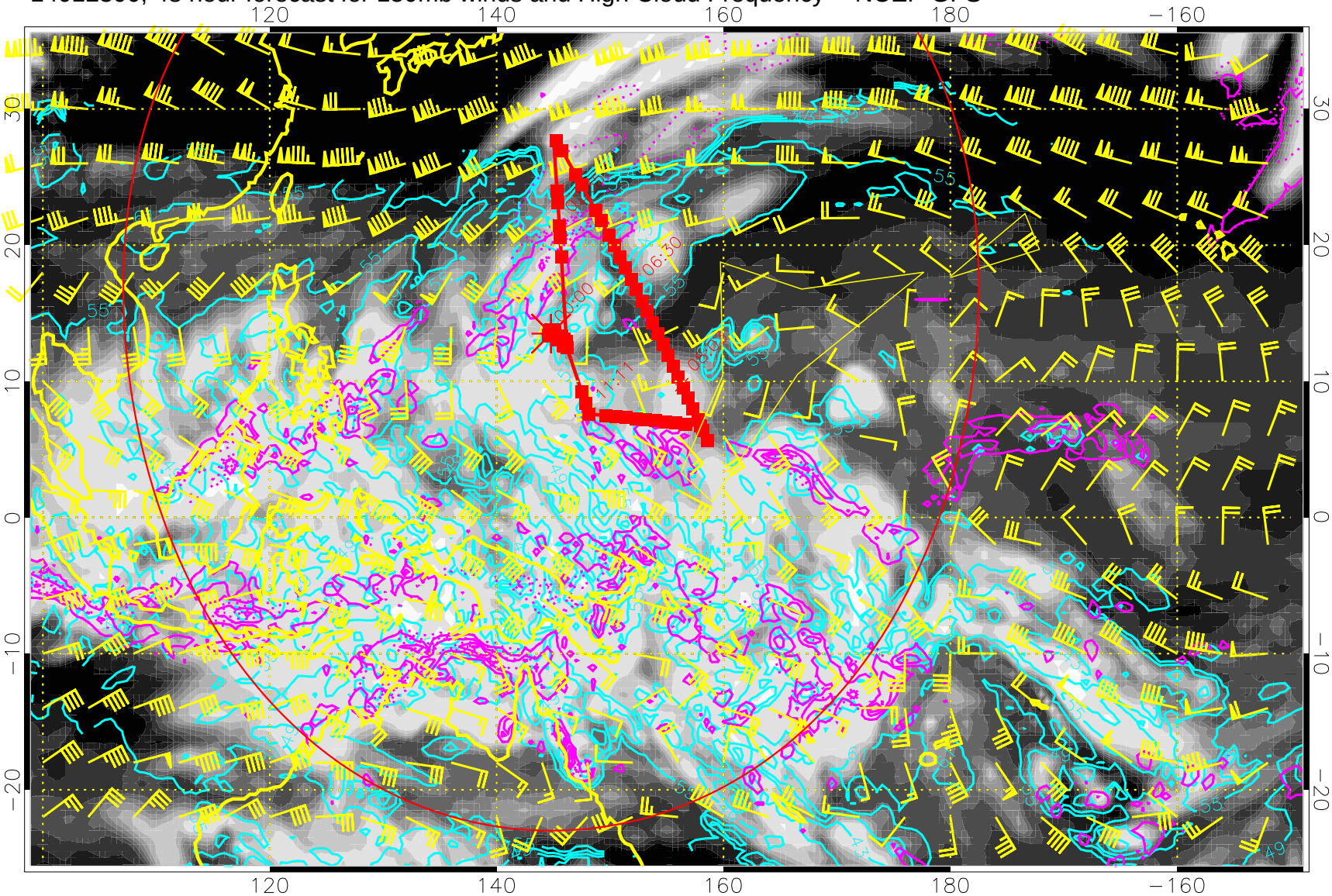

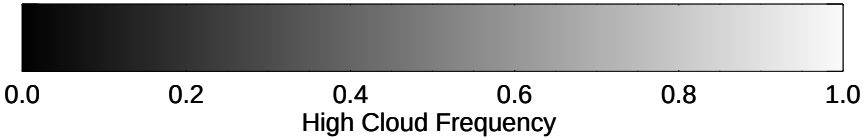

High Cloud Altitude from 37 kft at 6 kft intervals

Precip (tot dot, conv sol) mm/day 40 mm/day contours, min 20

Range ring of 4055 km -- 13 hours GH round trip

14012306, 54 hour forecast for 150mb winds and High Cloud Frequency -- NCEP GFS

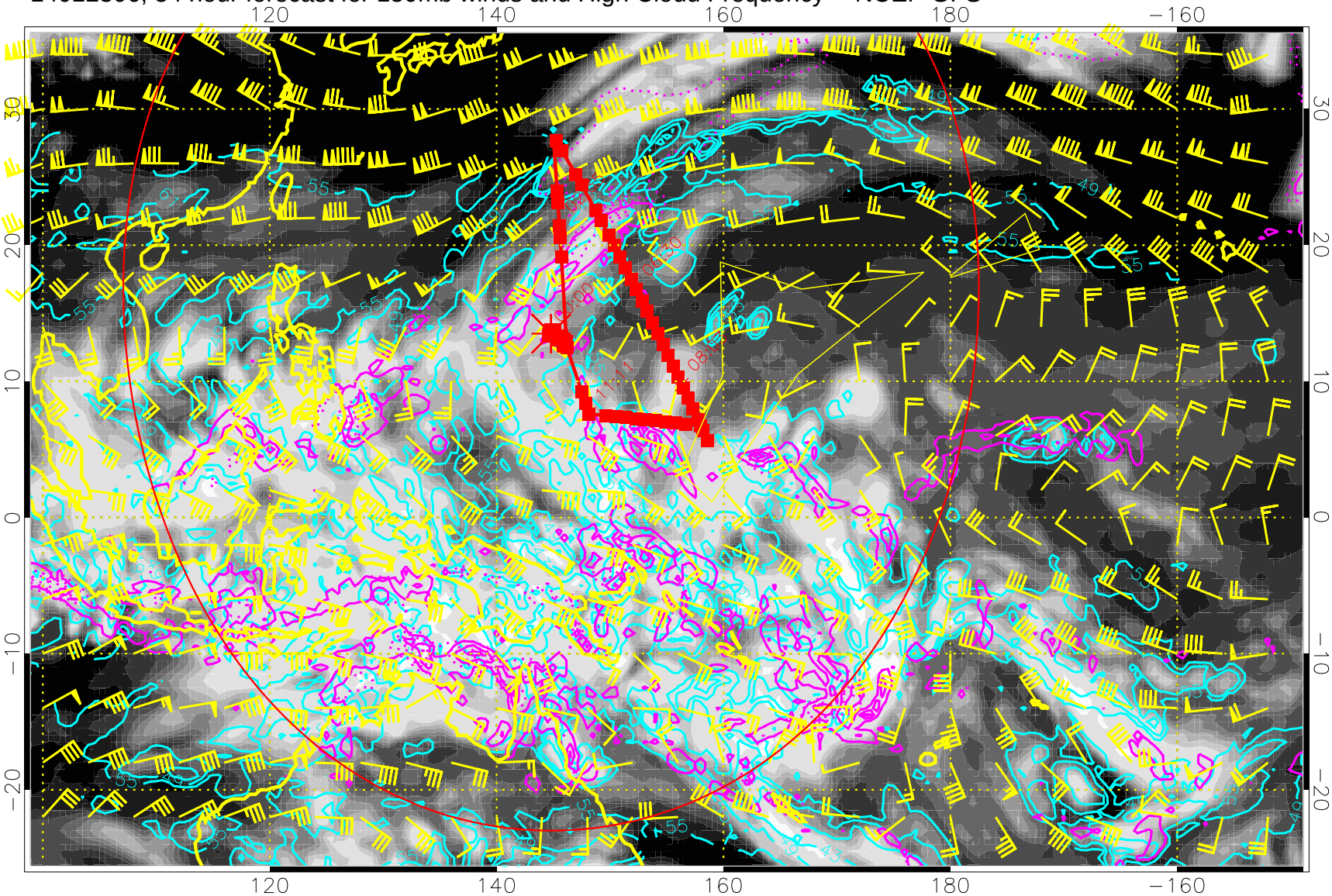

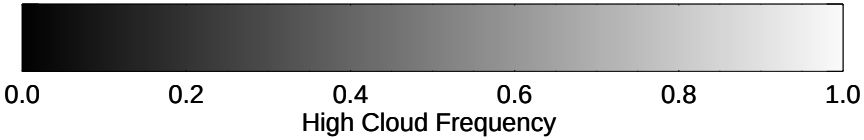

High Cloud Altitude from 37 kft at 6 kft intervals

Precip (tot dot, conv sol) mm/day 40 mm/day contours, min 20

Range ring of 4055 km -- 13 hours GH round trip

14012312, 60 hour forecast for 150mb winds and High Cloud Frequency -- NCEP GFS

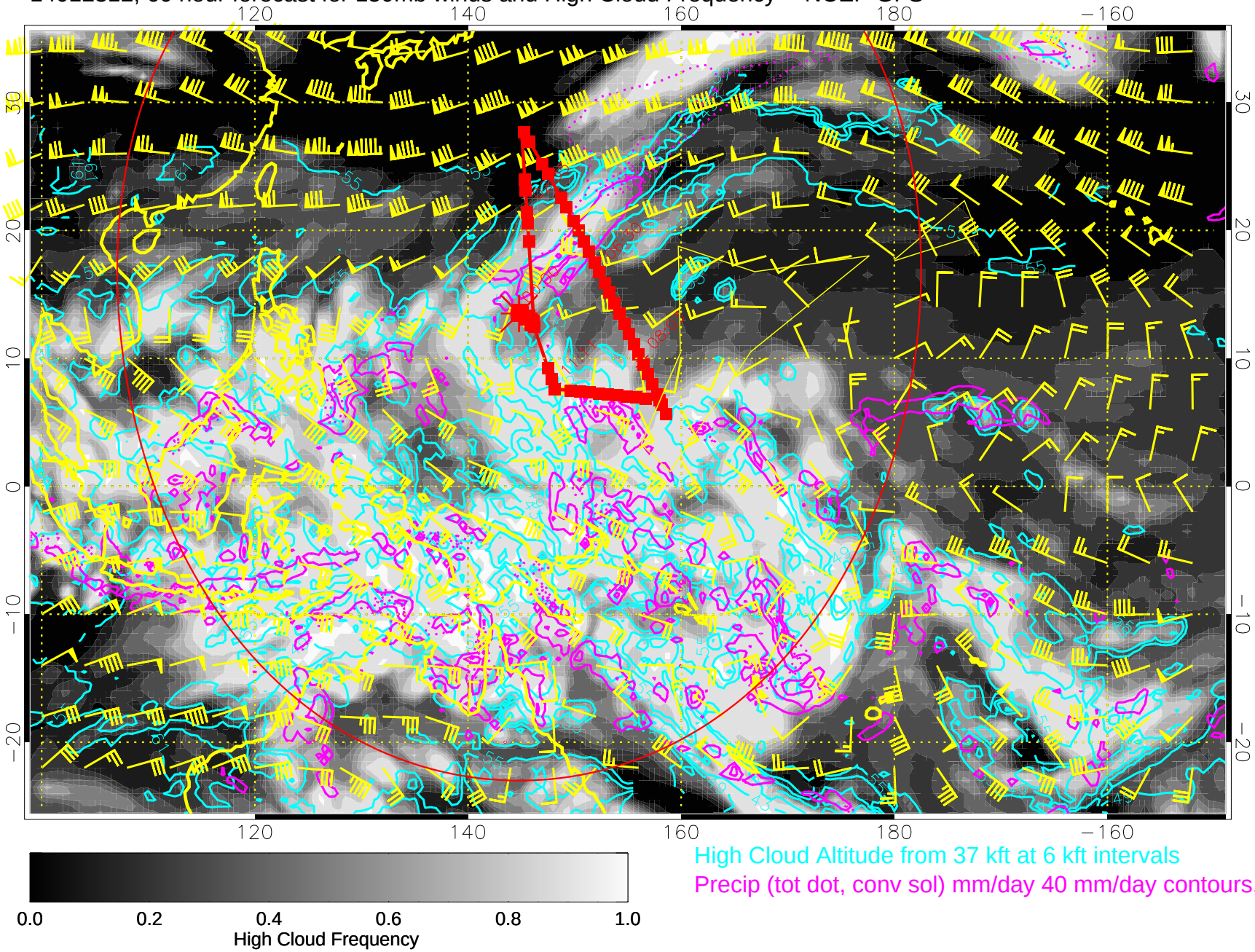

High Cloud Altitude from 37 kft at 6 kft intervals

Precip (tot dot, conv sol) mm/day 40 mm/day contours, min 20

Range ring of 4055 km -- 13 hours GH round trip

14012318, 66 hour forecast for 150mb winds and High Cloud Frequency -- NCEP GFS

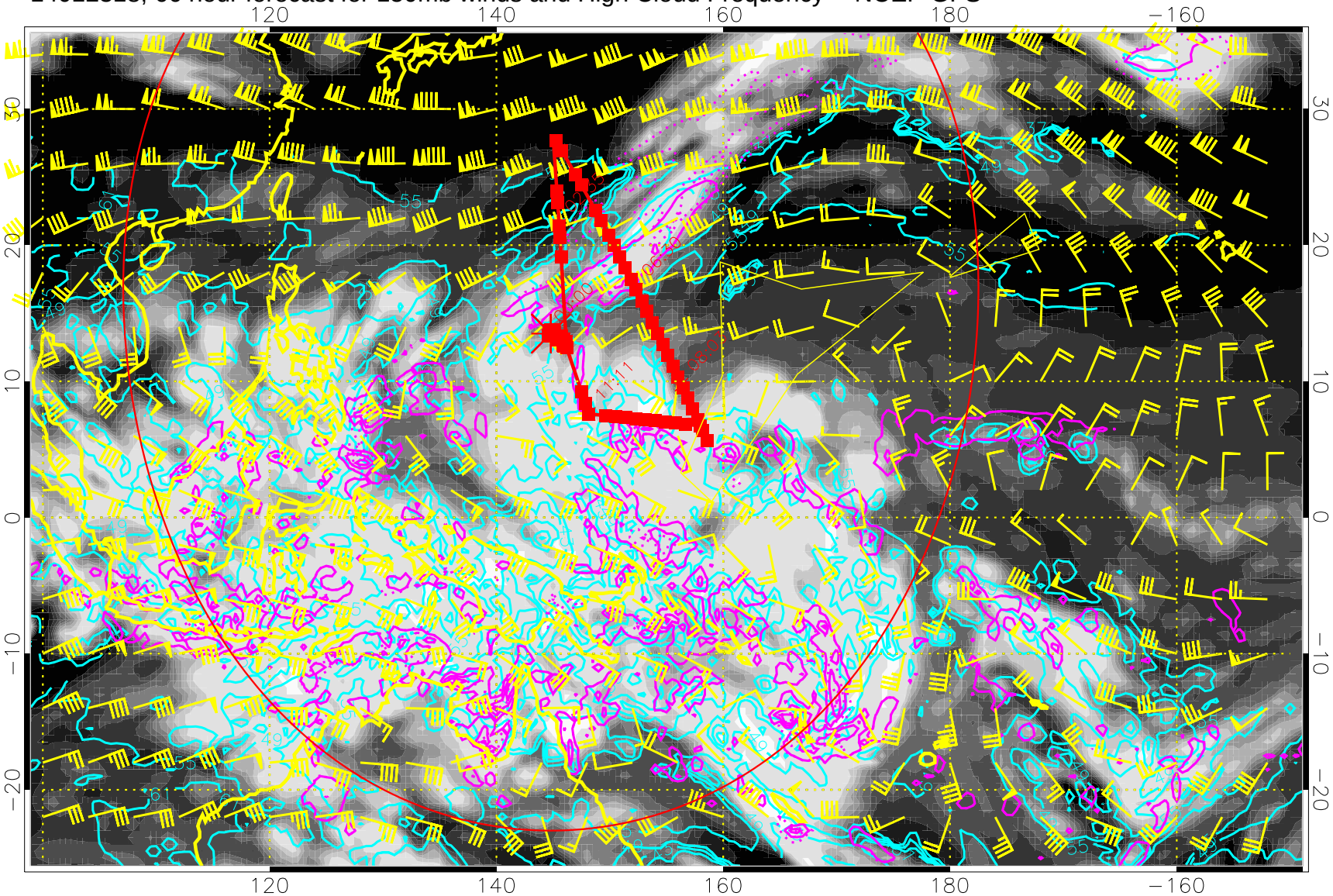

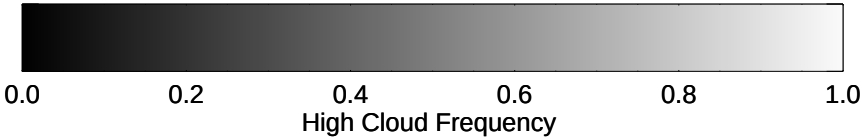

High Cloud Altitude from 37 kft at 6 kft intervals

Precip (tot dot, conv sol) mm/day 40 mm/day contours, min 20

Range ring of 4055 km -- 13 hours GH round trip

14012400, 72 hour forecast for 150mb winds and High Cloud Frequency -- NCEP GFS

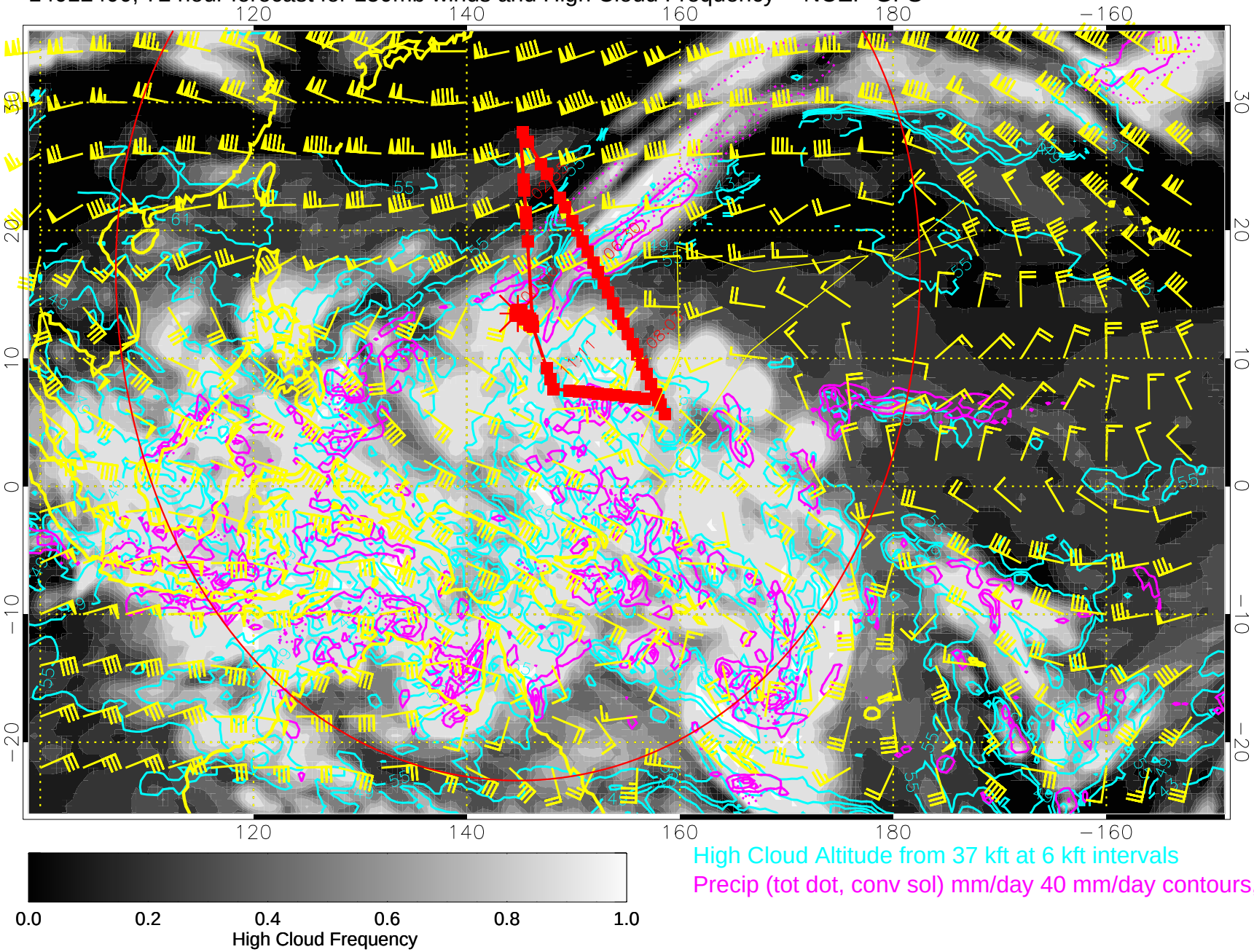

High Cloud Altitude from 37 kft at 6 kft intervals

Precip (tot dot, conv sol) mm/day 40 mm/day contours, min 20

Range ring of 4055 km -- 13 hours GH round trip

14012406, 78 hour forecast for 150mb winds and High Cloud Frequency -- NCEP GFS

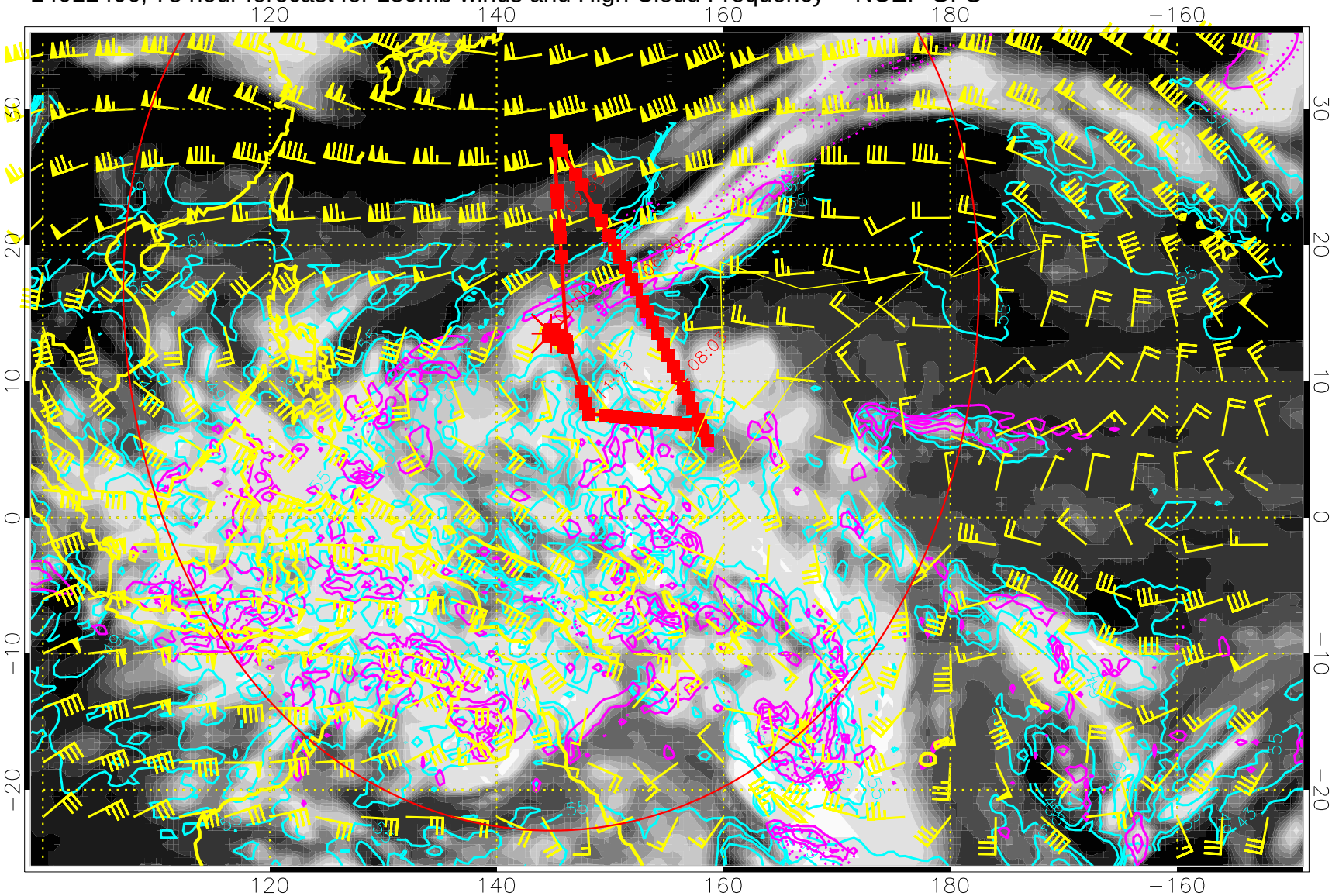

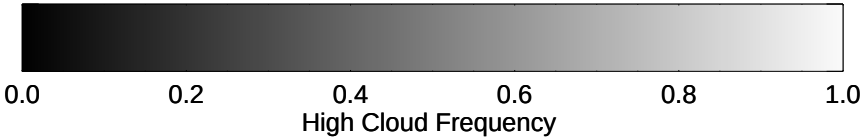

High Cloud Altitude from 37 kft at 6 kft intervals

Precip (tot dot, conv sol) mm/day 40 mm/day contours, min 20

Range ring of 4055 km -- 13 hours GH round trip

14012412, 84 hour forecast for 150mb winds and High Cloud Frequency -- NCEP GFS

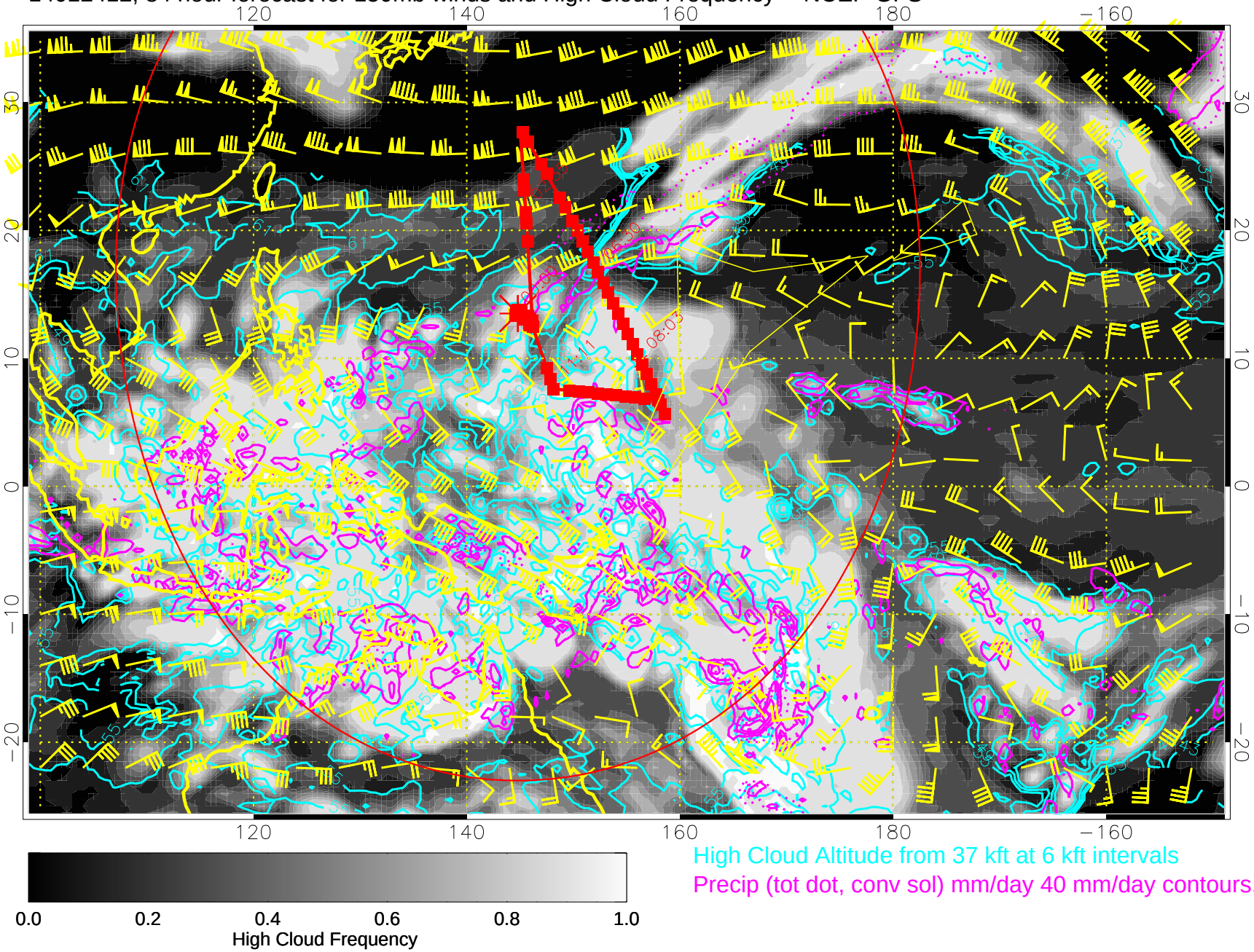

High Cloud Altitude from 37 kft at 6 kft intervals

Precip (tot dot, conv sol) mm/day 40 mm/day contours, min 20

Range ring of 4055 km -- 13 hours GH round trip

14012418, 90 hour forecast for 150mb winds and High Cloud Frequency -- NCEP GFS

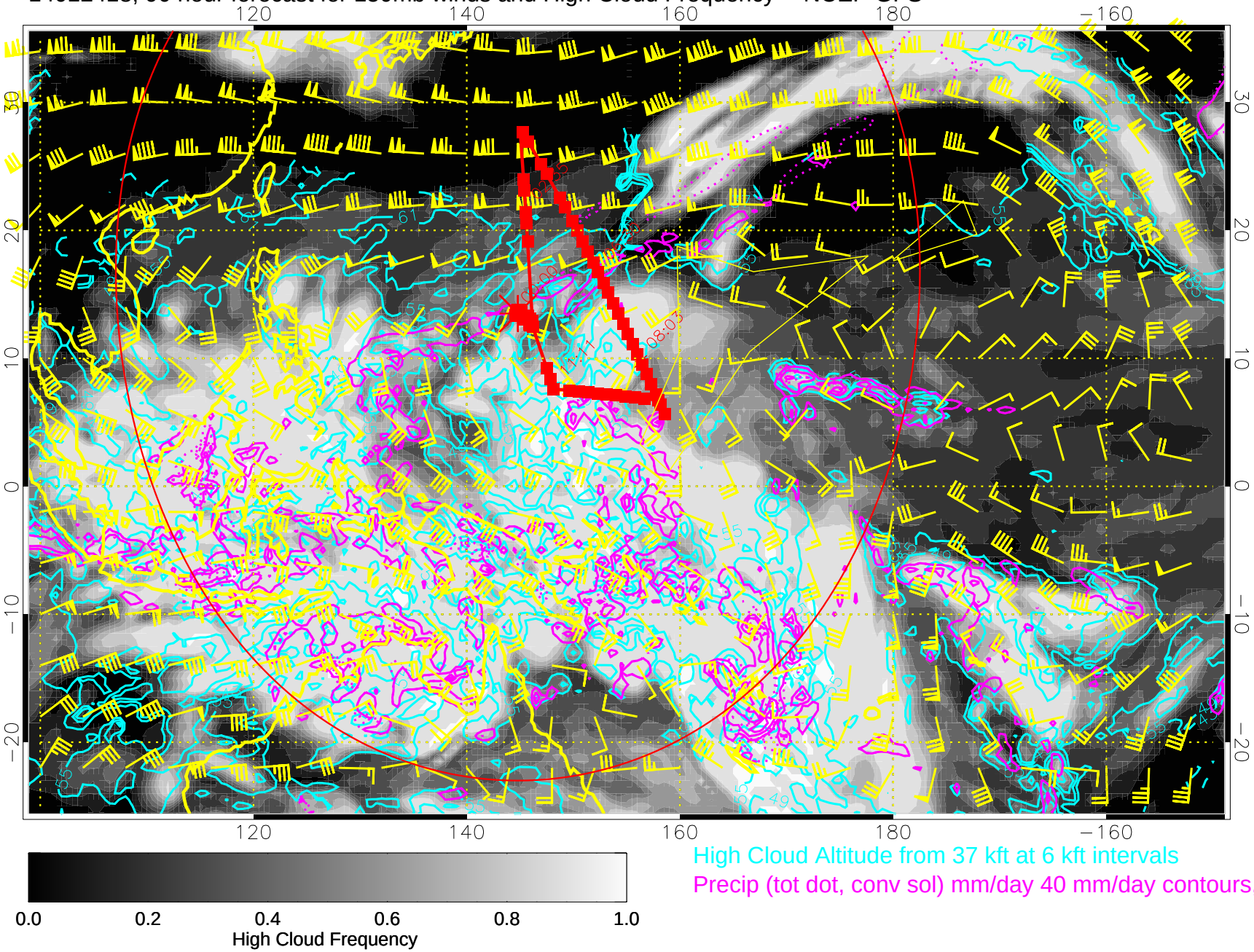

High Cloud Altitude from 37 kft at 6 kft intervals

Precip (tot dot, conv sol) mm/day 40 mm/day contours, min 20

Range ring of 4055 km -- 13 hours GH round trip

14012500, 96 hour forecast for 150mb winds and High Cloud Frequency -- NCEP GFS

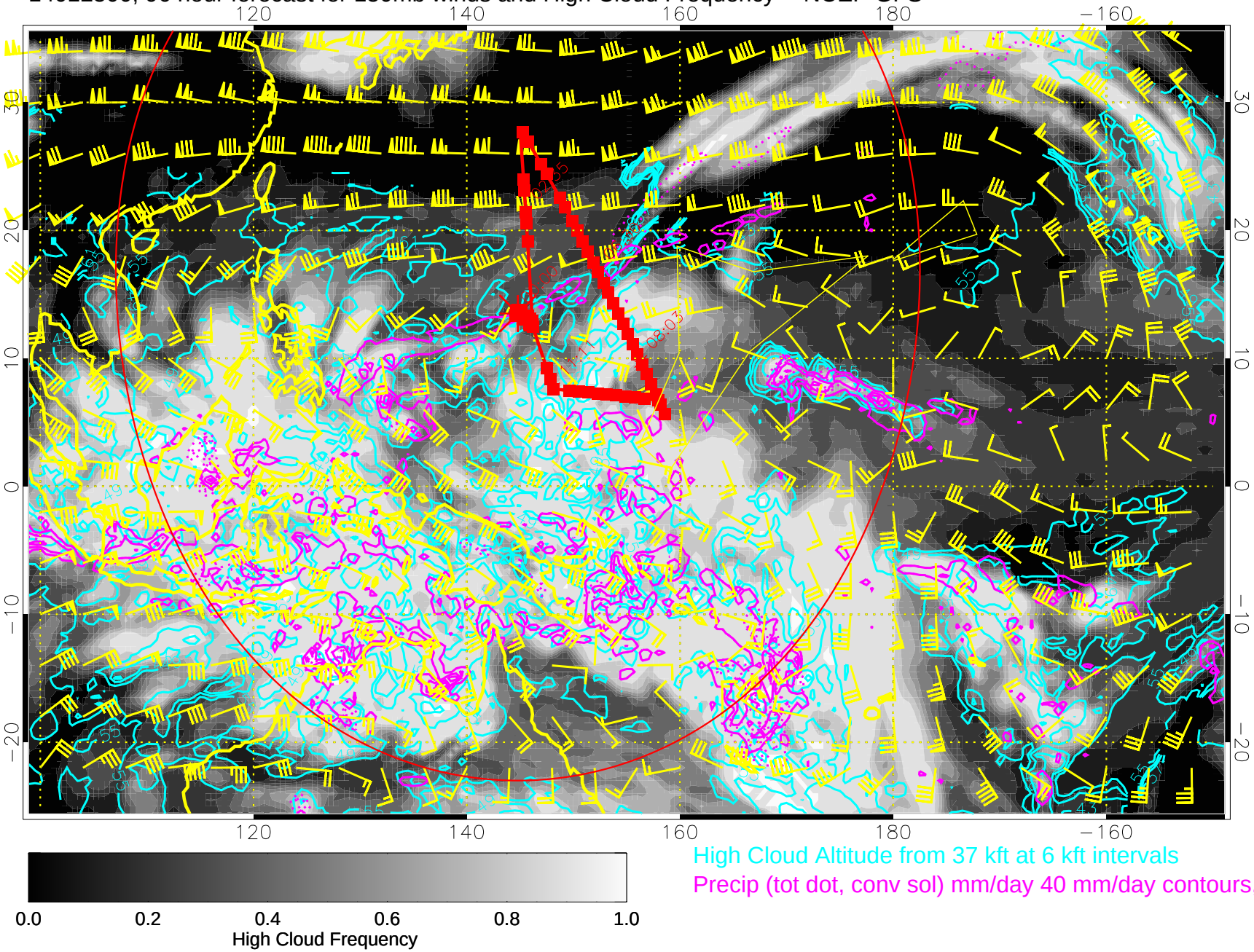

High Cloud Altitude from 37 kft at 6 kft intervals

Precip (tot dot, conv sol) mm/day 40 mm/day contours, min 20

Range ring of 4055 km -- 13 hours GH round trip

14012506, 102 hour forecast for 150mb winds and High Cloud Frequency -- NCEP GFS

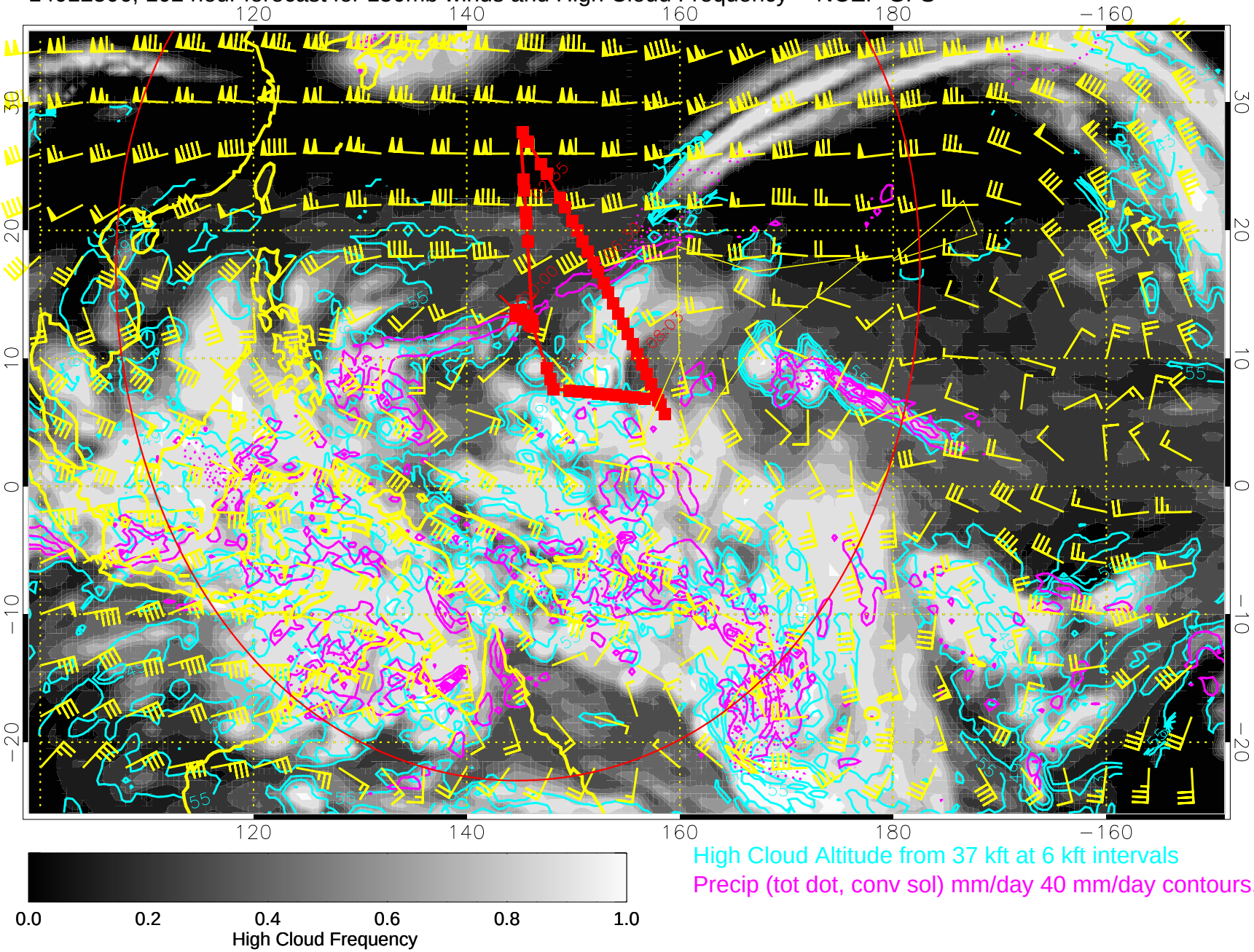

High Cloud Altitude from 37 kft at 6 kft intervals

Precip (tot dot, conv sol) mm/day 40 mm/day contours, min 20

Range ring of 4055 km -- 13 hours GH round trip

14012512, 108 hour forecast for 150mb winds and High Cloud Frequency -- NCEP GFS

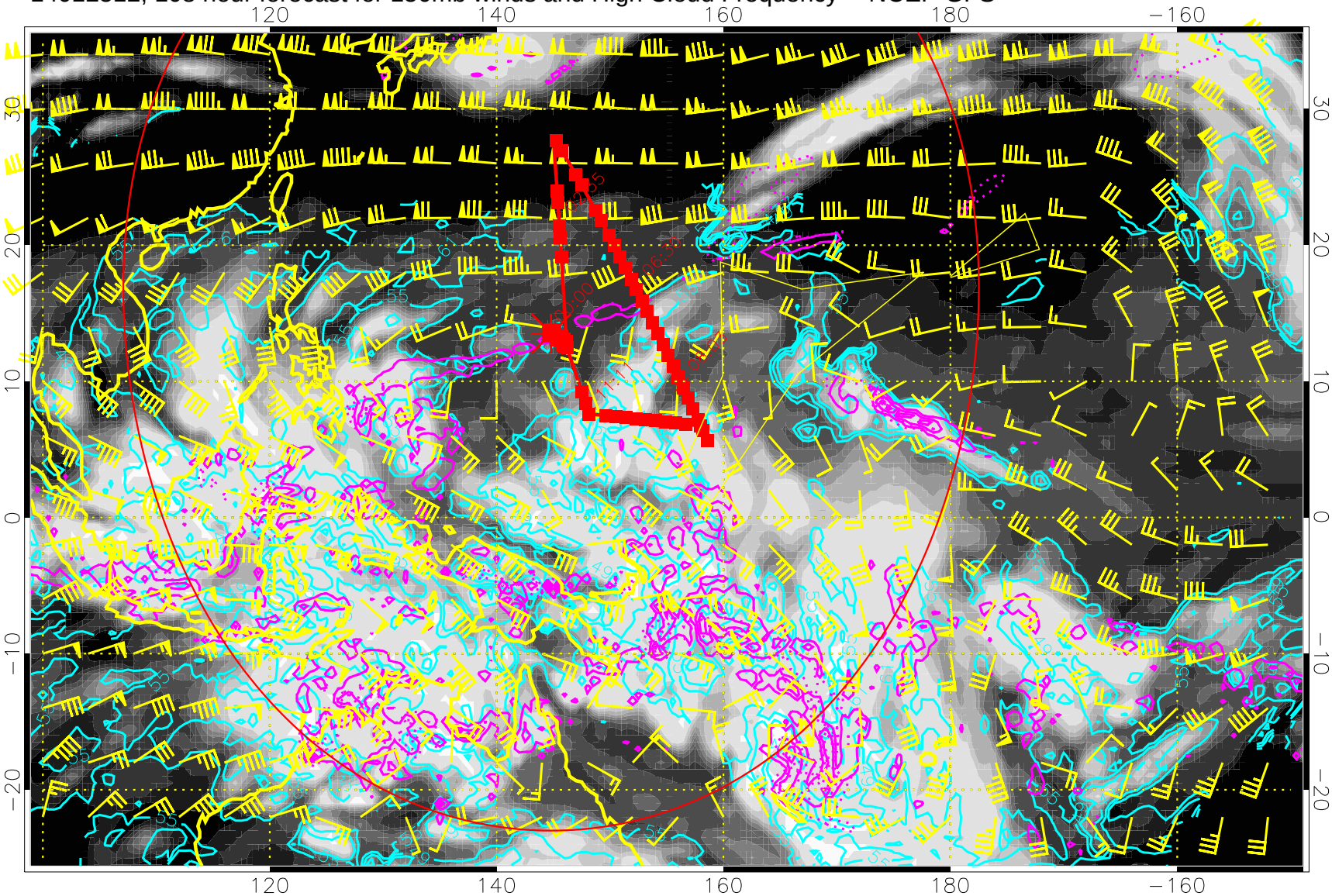

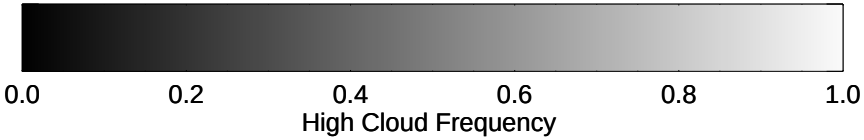

High Cloud Altitude from 37 kft at 6 kft intervals

Precip (tot dot, conv sol) mm/day 40 mm/day contours, min 20

Range ring of 4055 km -- 13 hours GH round trip

14012518, 114 hour forecast for 150mb winds and High Cloud Frequency -- NCEP GFS

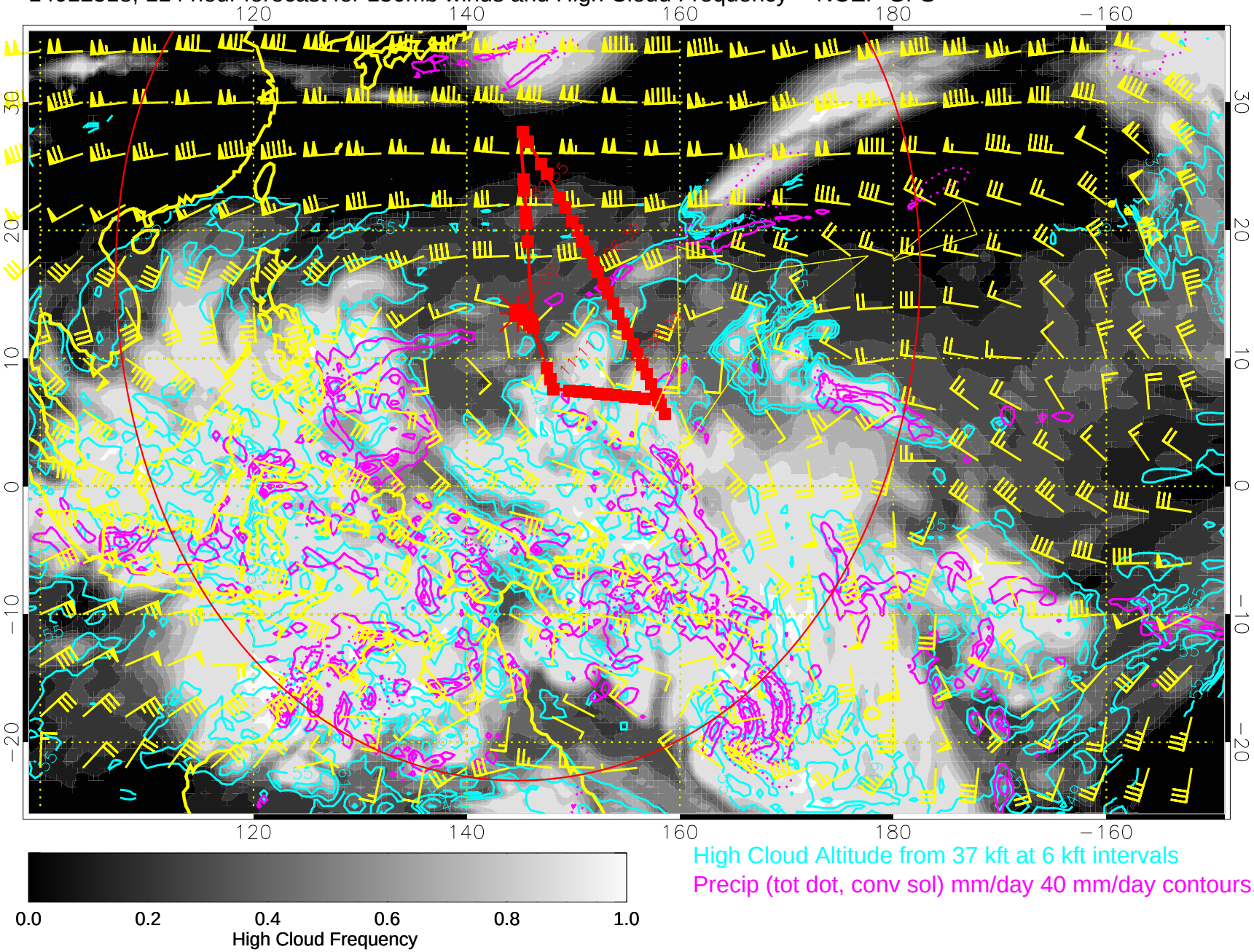

High Cloud Altitude from 37 kft at 6 kft intervals

Precip (tot dot, conv sol) mm/day 40 mm/day contours, min 20

Range ring of 4055 km -- 13 hours GH round trip

14012600, 120 hour forecast for 150mb winds and High Cloud Frequency -- NCEP GFS

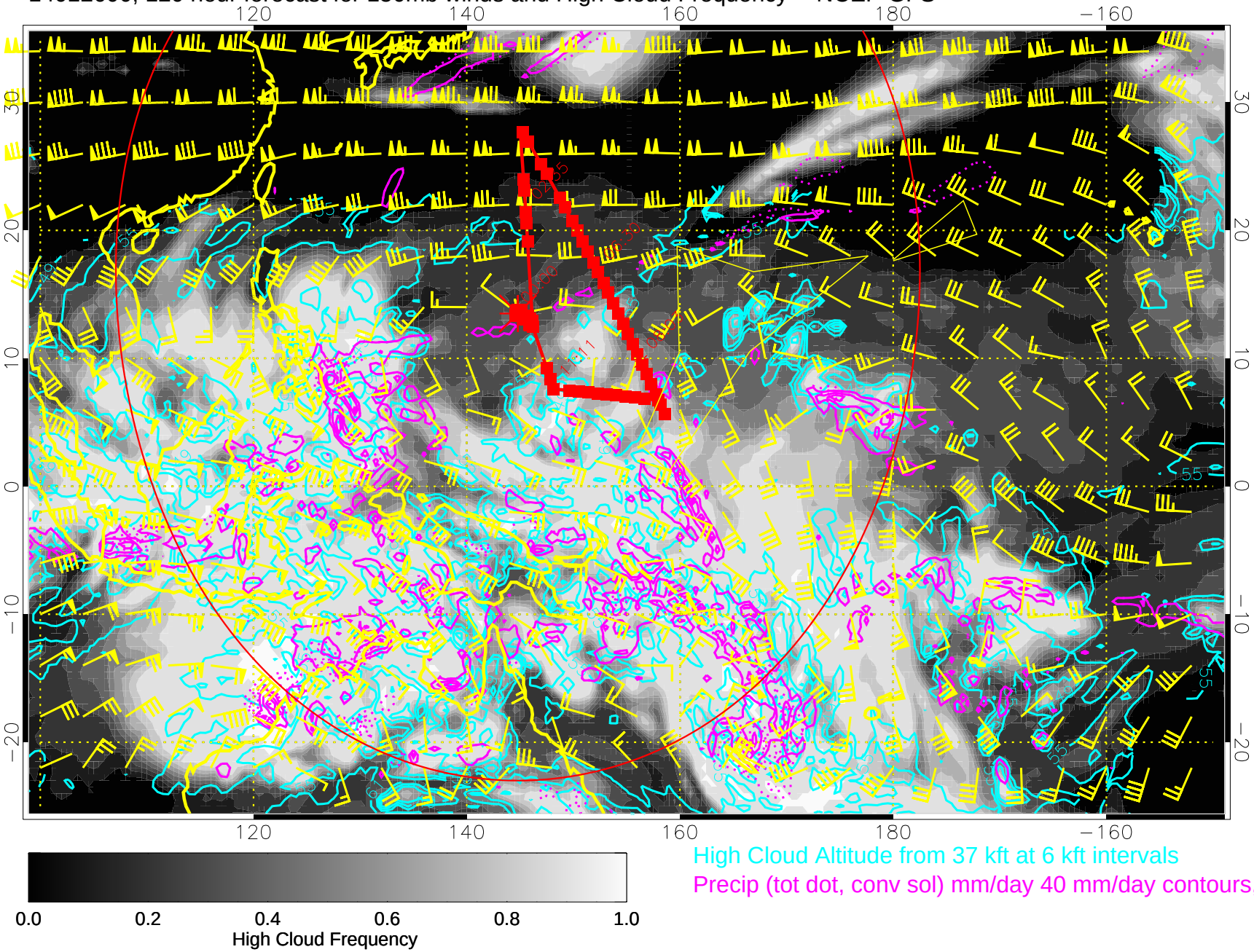

High Cloud Altitude from 37 kft at 6 kft intervals

Precip (tot dot, conv sol) mm/day 40 mm/day contours, min 20

Range ring of 4055 km -- 13 hours GH round trip