14011918, 6 hour forecast for 850mb winds and Low Cloud Frequency

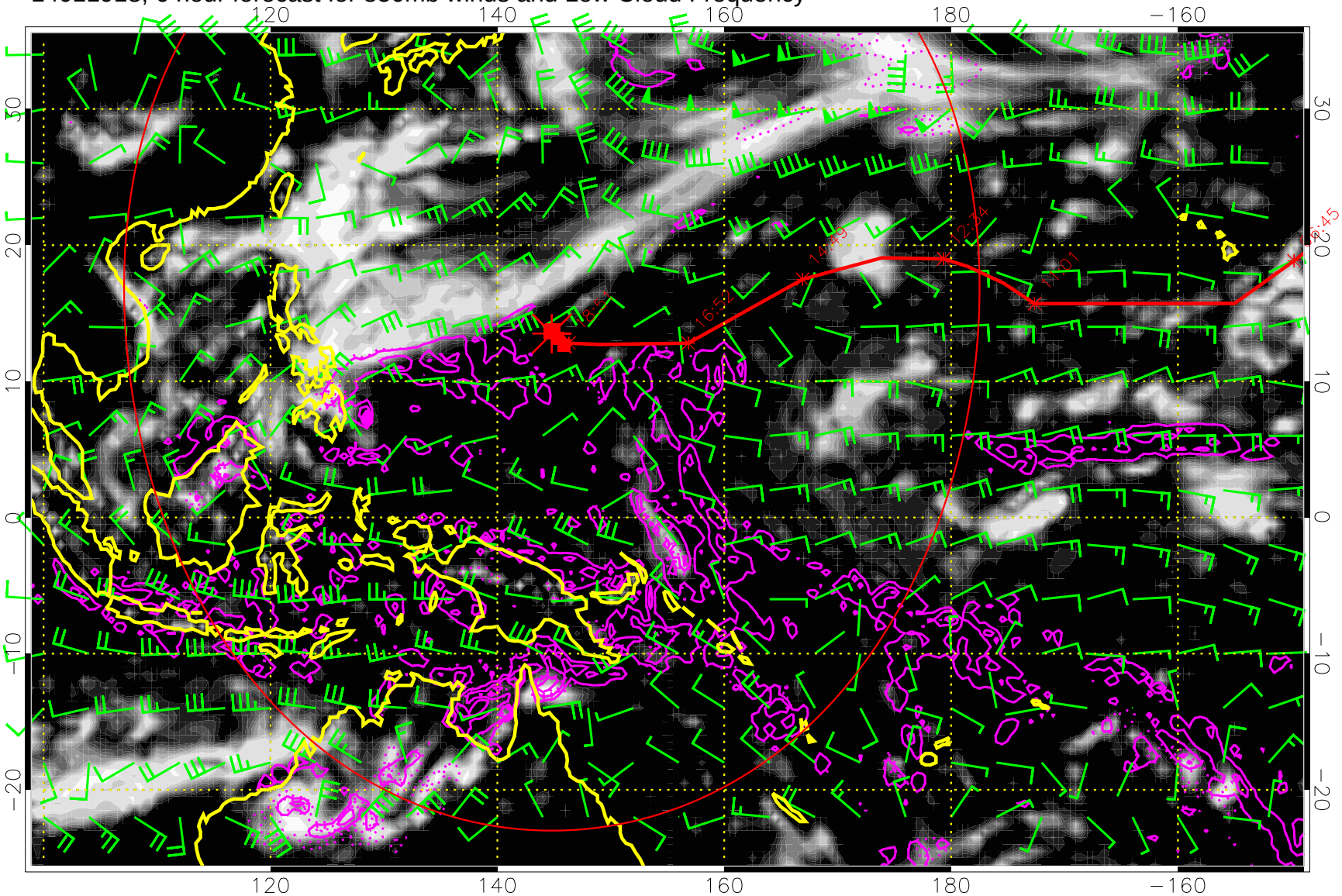

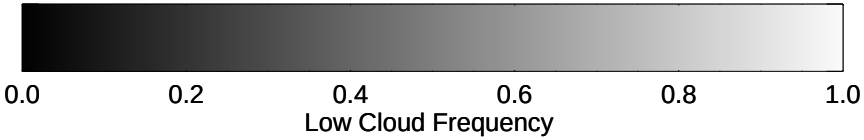

Precip (tot dot, conv sol) mm/day 40 mm/day contours, min 20

Range ring of 4055 km -- 13 hours GH round trip

14012000, 12 hour forecast for 850mb winds and Low Cloud Frequency

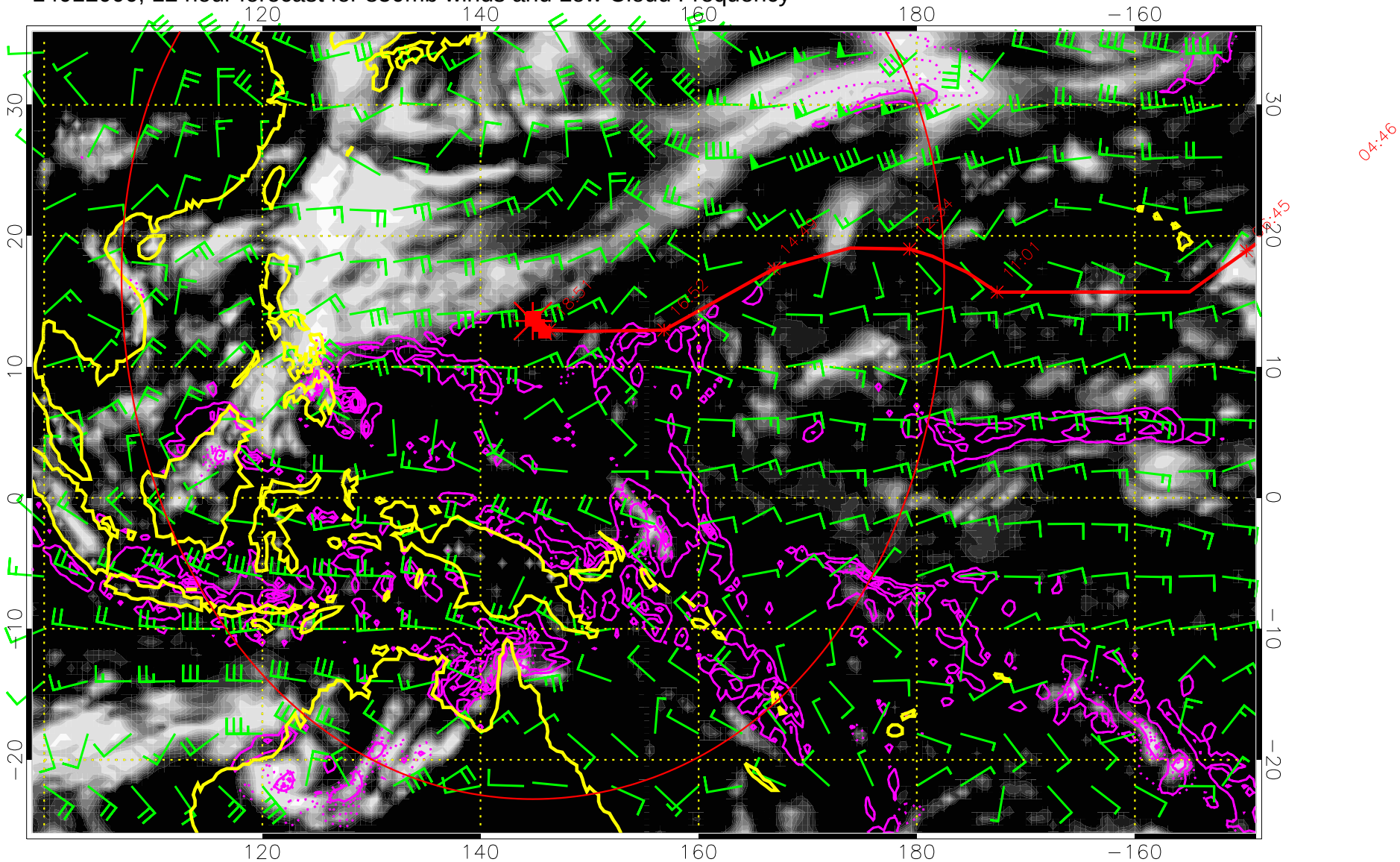

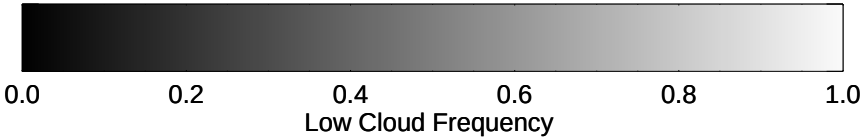

Precip (tot dot, conv sol) mm/day 40 mm/day contours, min 20

Range ring of 4055 km -- 13 hours GH round trip

14012006, 18 hour forecast for 850mb winds and Low Cloud Frequency

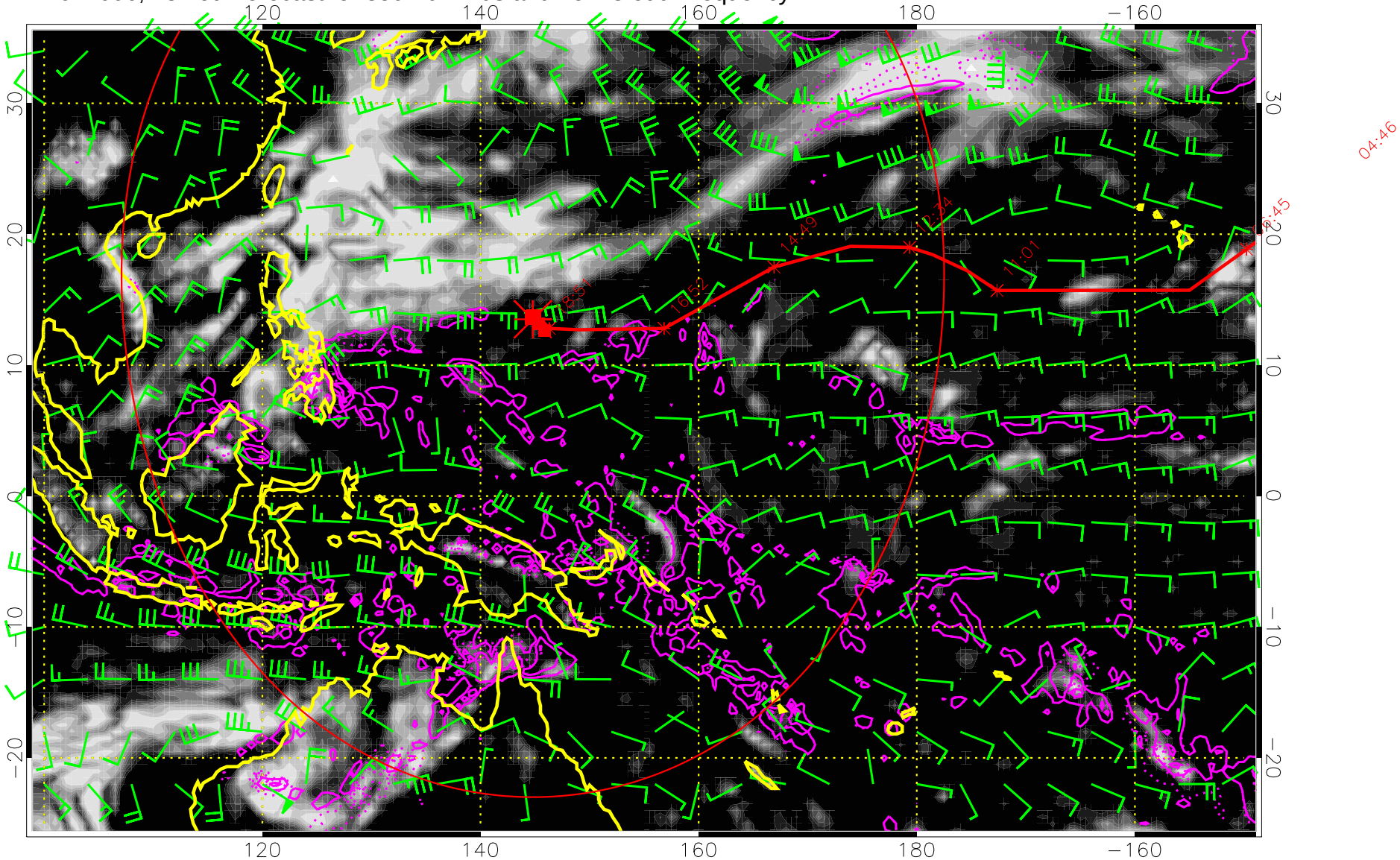

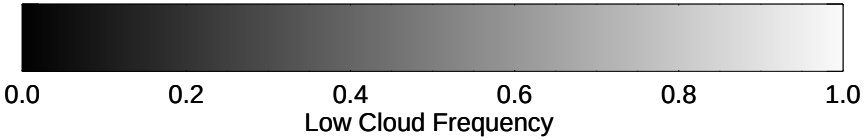

Precip (tot dot, conv sol) mm/day 40 mm/day contours, min 20

Range ring of 4055 km -- 13 hours GH round trip

14012012, 24 hour forecast for 850mb winds and Low Cloud Frequency

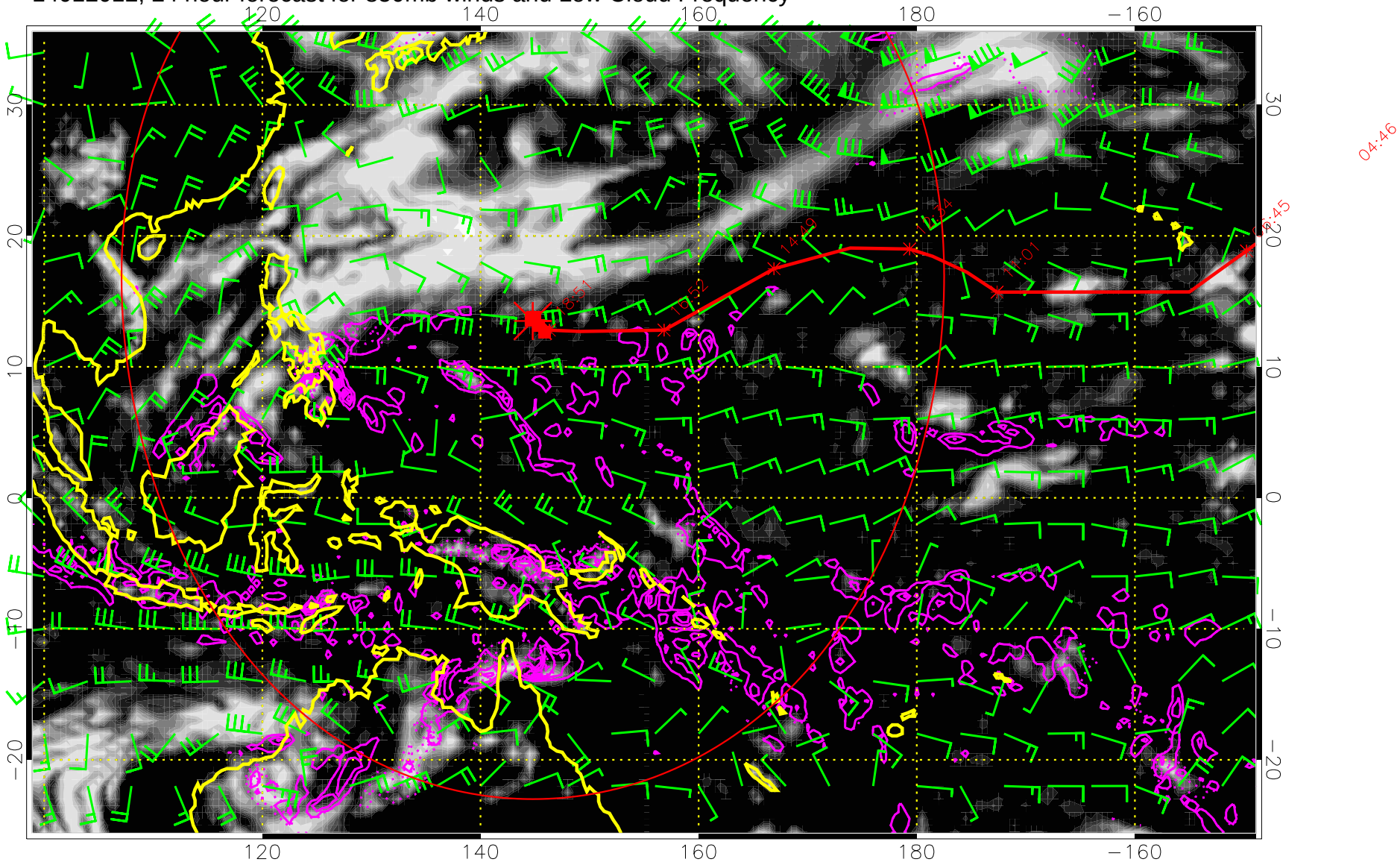

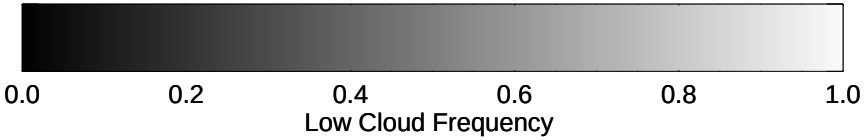

Precip (tot dot, conv sol) mm/day 40 mm/day contours, min 20

Range ring of 4055 km -- 13 hours GH round trip

14012018, 30 hour forecast for 850mb winds and Low Cloud Frequency

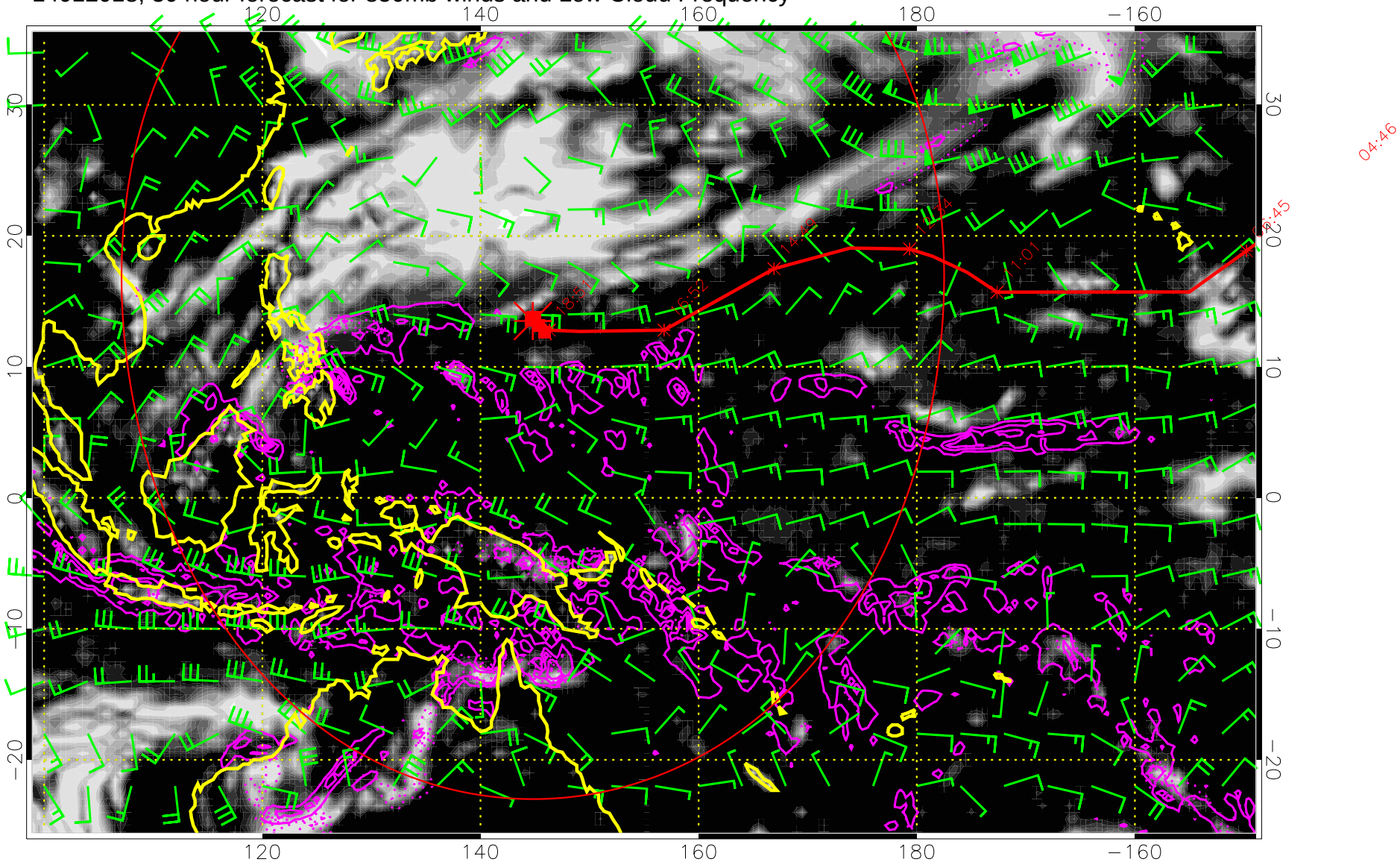

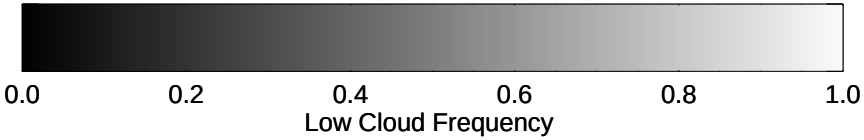

Precip (tot dot, conv sol) mm/day 40 mm/day contours, min 20

Range ring of 4055 km -- 13 hours GH round trip

14012100, 36 hour forecast for 850mb winds and Low Cloud Frequency

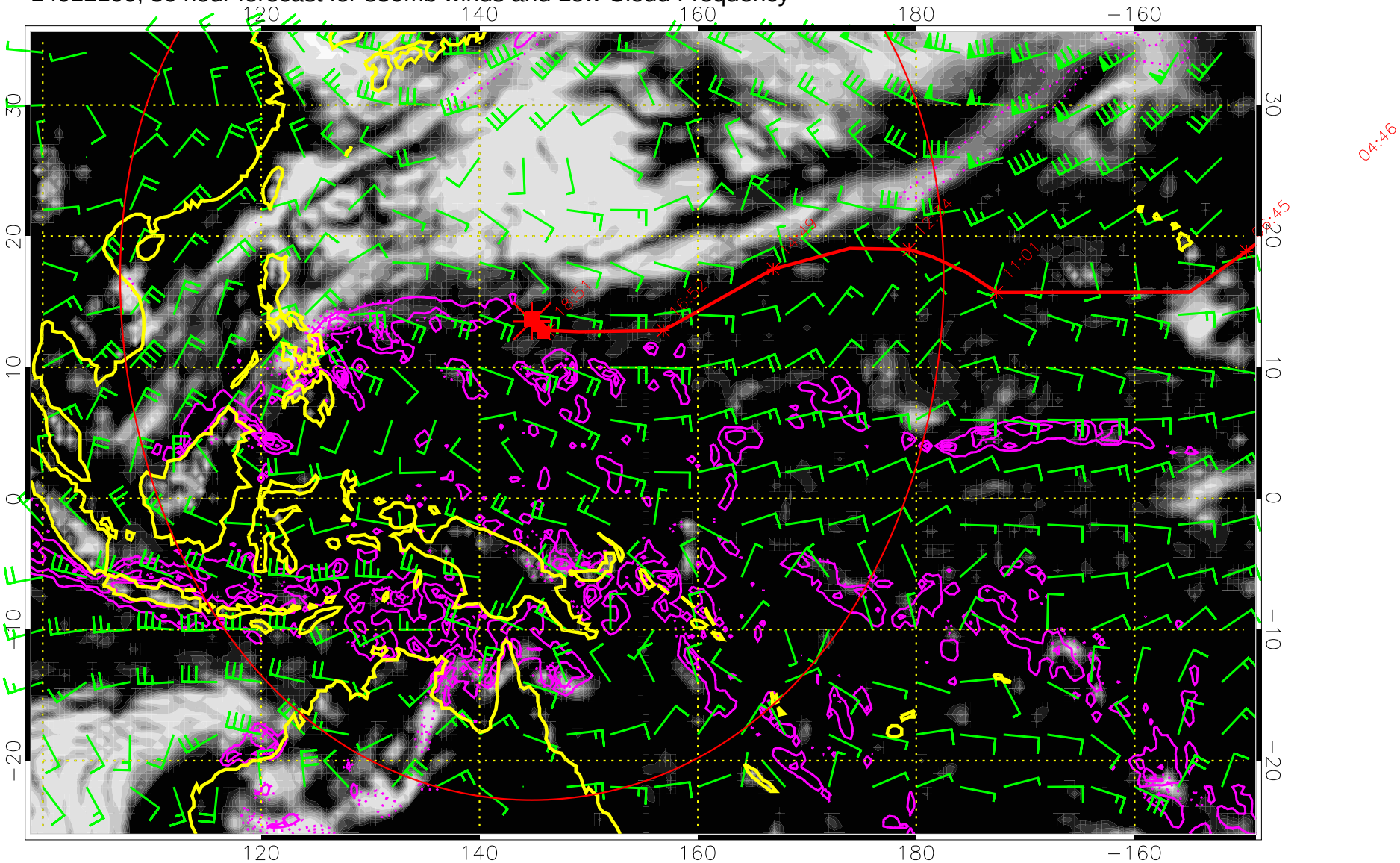

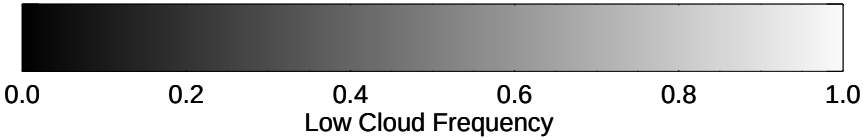

Precip (tot dot, conv sol) mm/day 40 mm/day contours, min 20

Range ring of 4055 km -- 13 hours GH round trip

14012106, 42 hour forecast for 850mb winds and Low Cloud Frequency

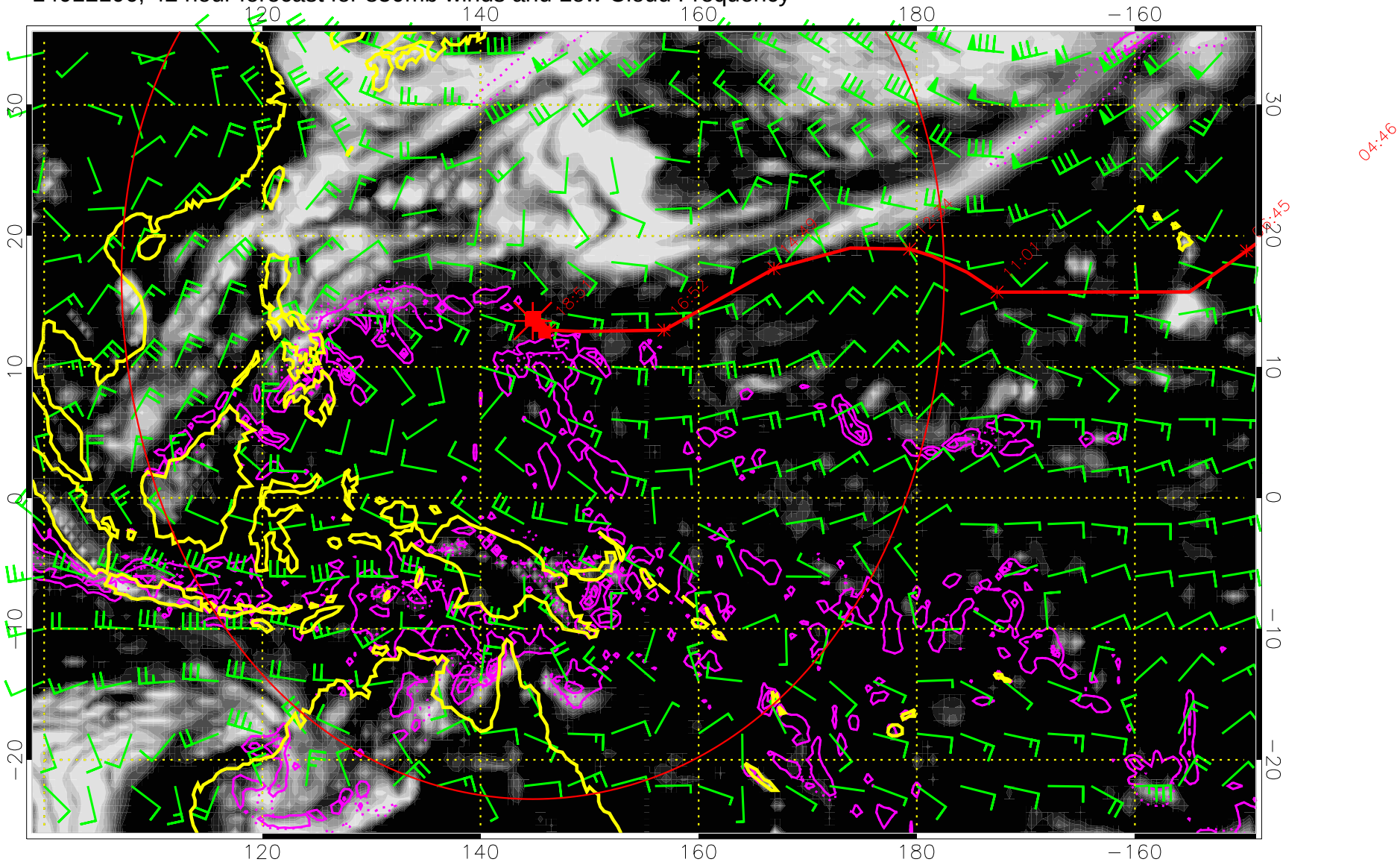

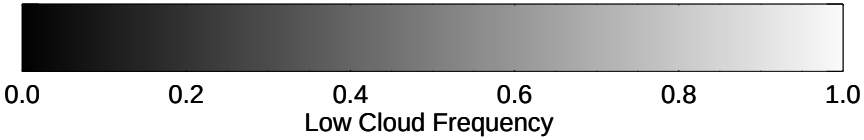

Precip (tot dot, conv sol) mm/day 40 mm/day contours, min 20

Range ring of 4055 km -- 13 hours GH round trip

14012112, 48 hour forecast for 850mb winds and Low Cloud Frequency

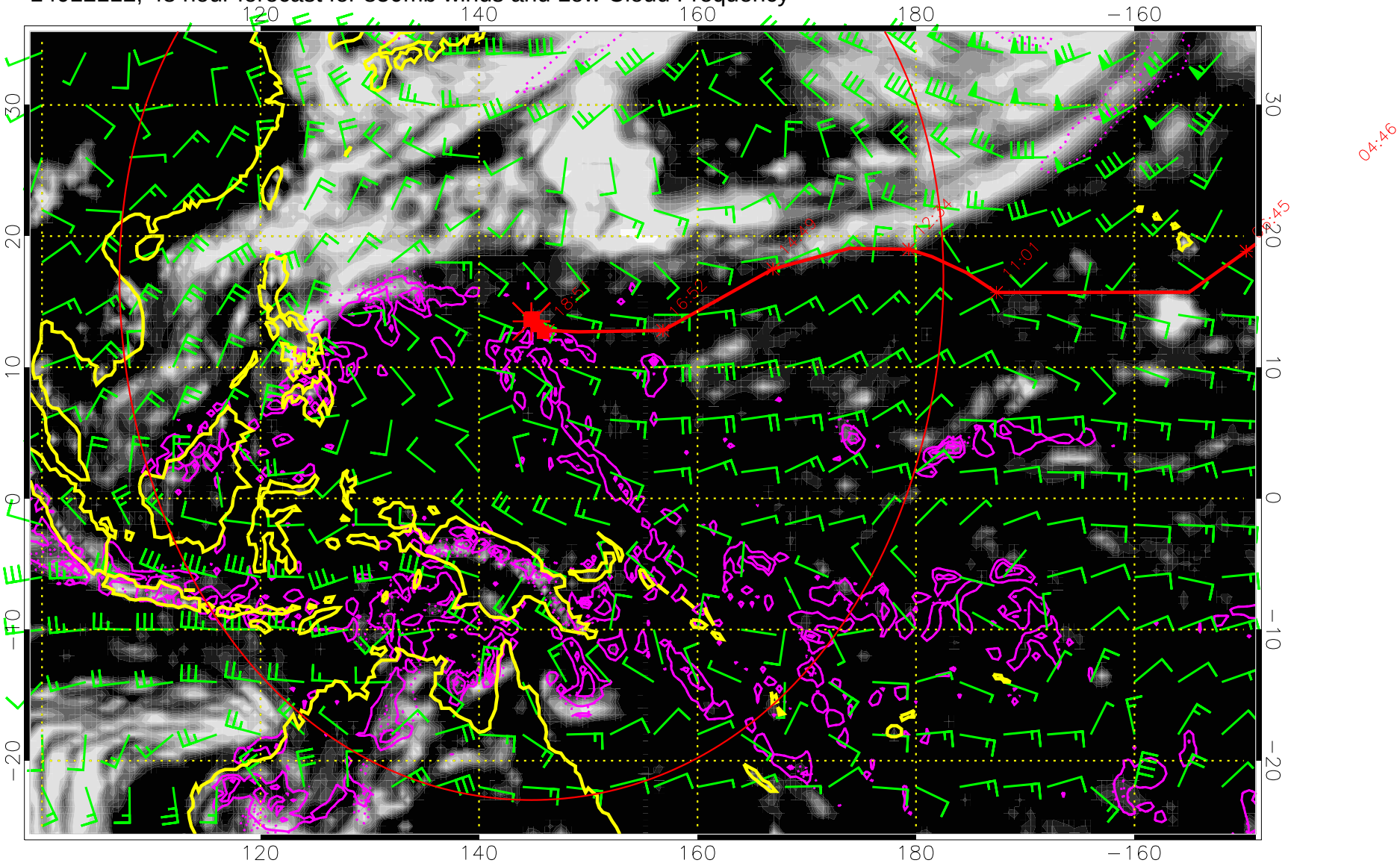

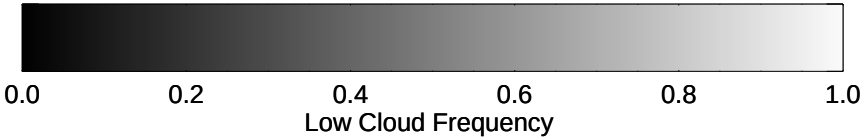

Precip (tot dot, conv sol) mm/day 40 mm/day contours, min 20

Range ring of 4055 km -- 13 hours GH round trip

14012118, 54 hour forecast for 850mb winds and Low Cloud Frequency

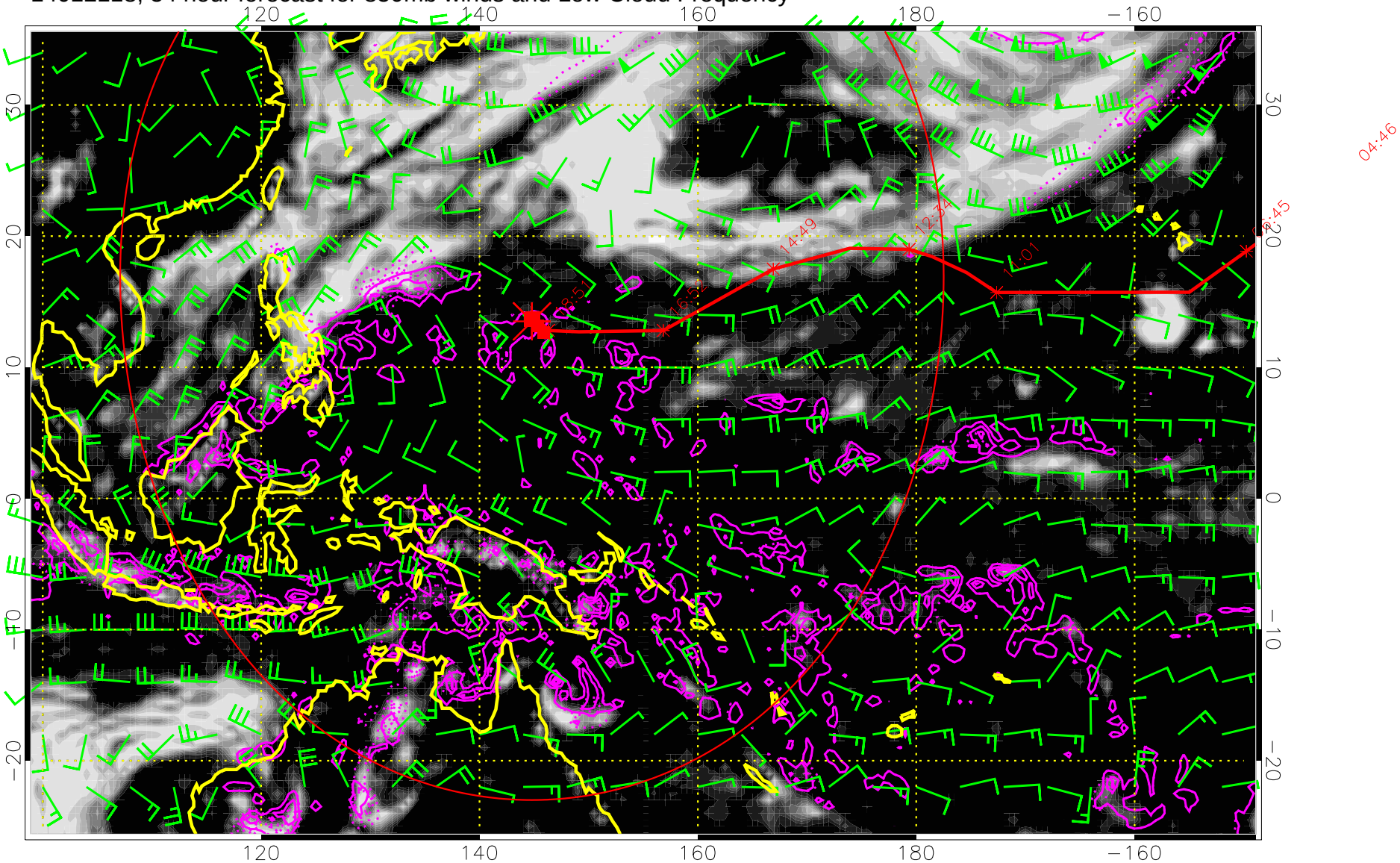

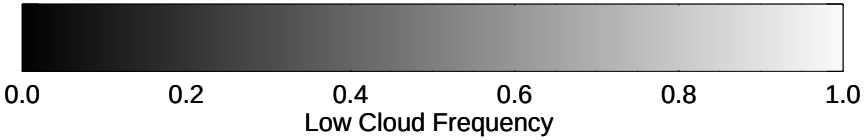

Precip (tot dot, conv sol) mm/day 40 mm/day contours, min 20

Range ring of 4055 km -- 13 hours GH round trip

14012200, 60 hour forecast for 850mb winds and Low Cloud Frequency

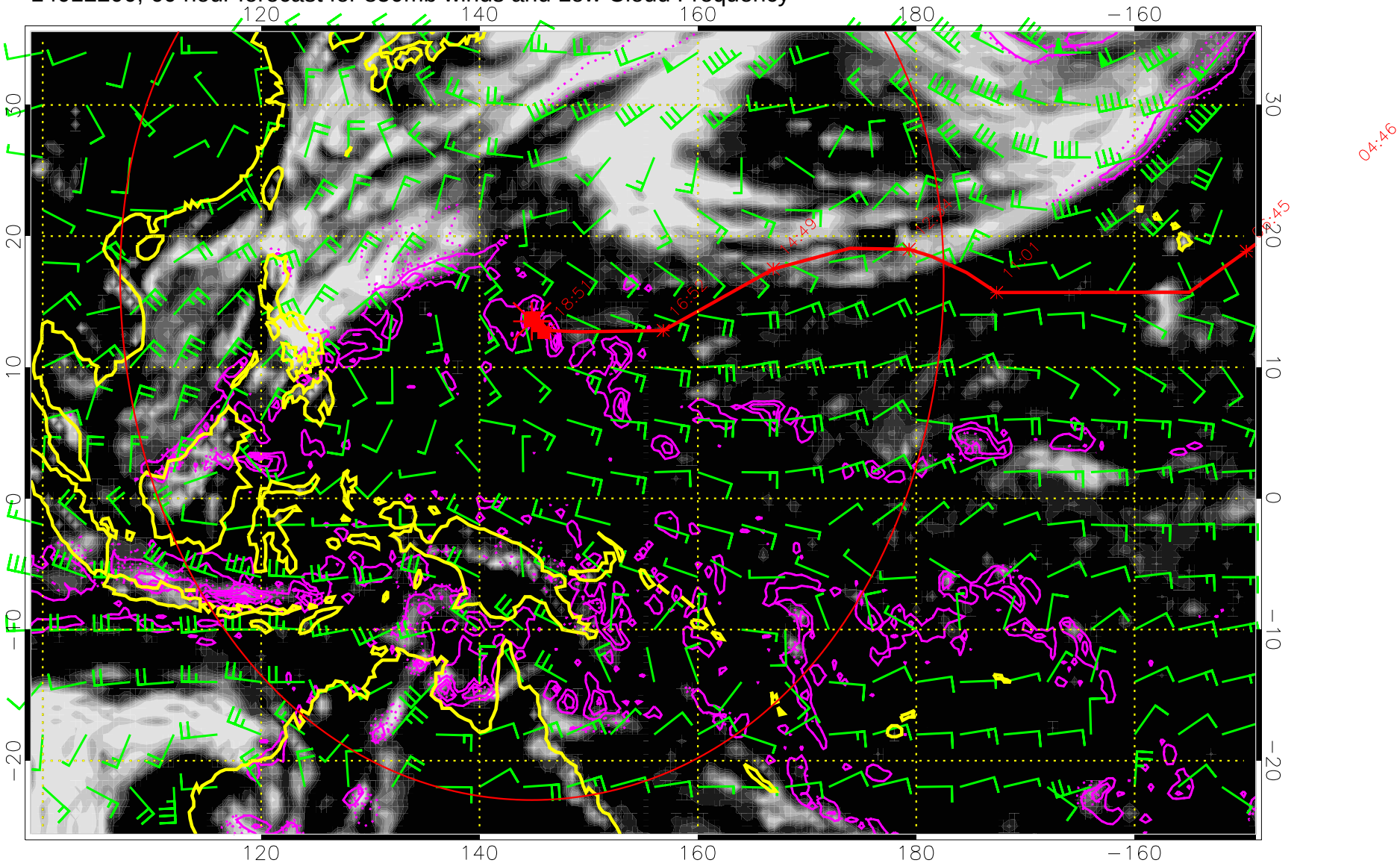

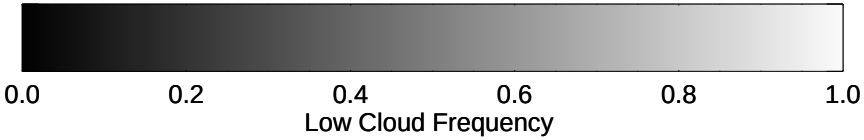

Precip (tot dot, conv sol) mm/day 40 mm/day contours, min 20

Range ring of 4055 km -- 13 hours GH round trip

14012206, 66 hour forecast for 850mb winds and Low Cloud Frequency

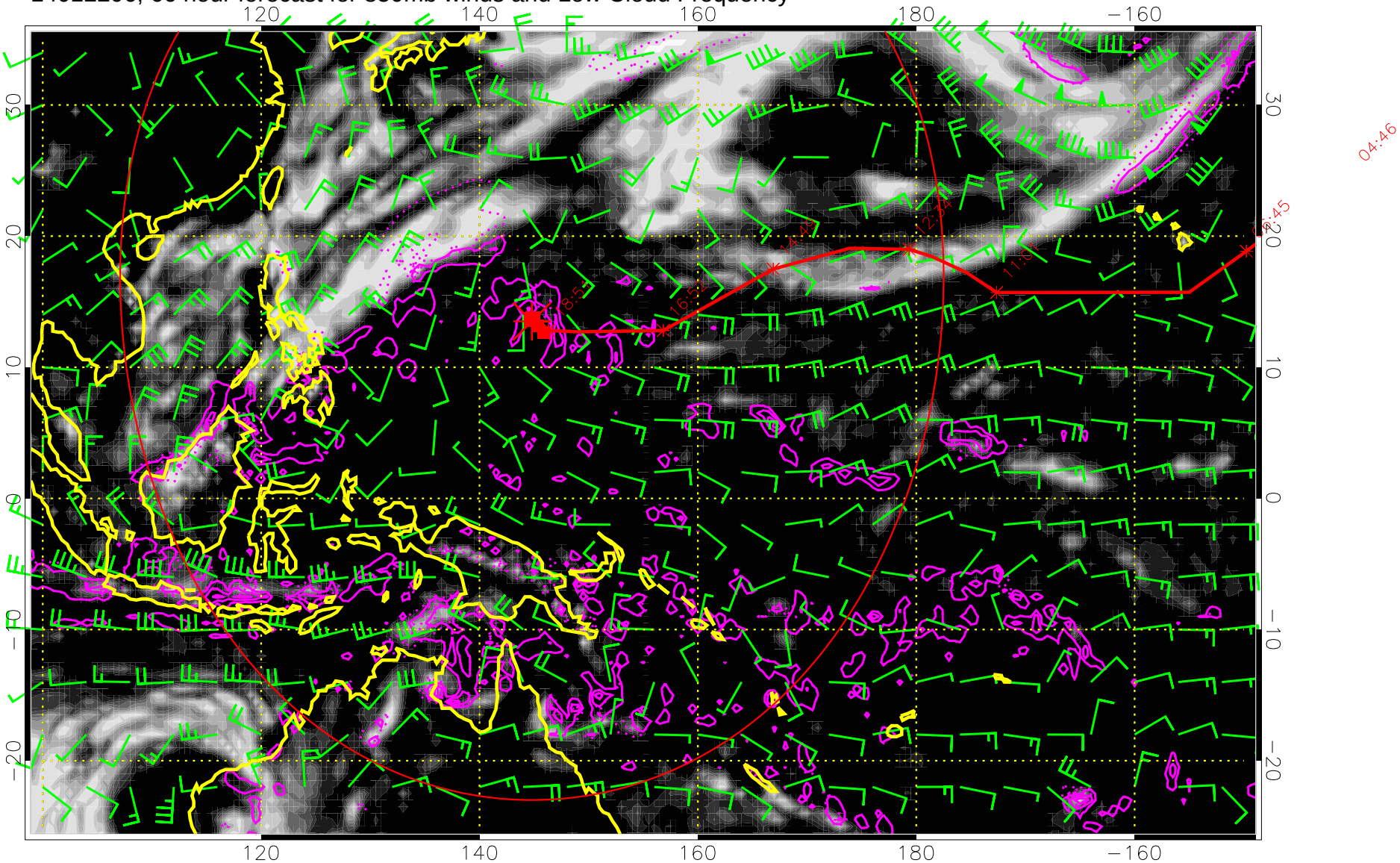

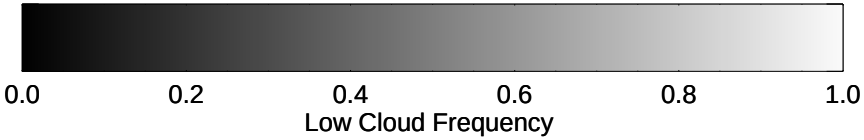

Precip (tot dot, conv sol) mm/day 40 mm/day contours, min 20

Range ring of 4055 km -- 13 hours GH round trip

14012212, 72 hour forecast for 850mb winds and Low Cloud Frequency

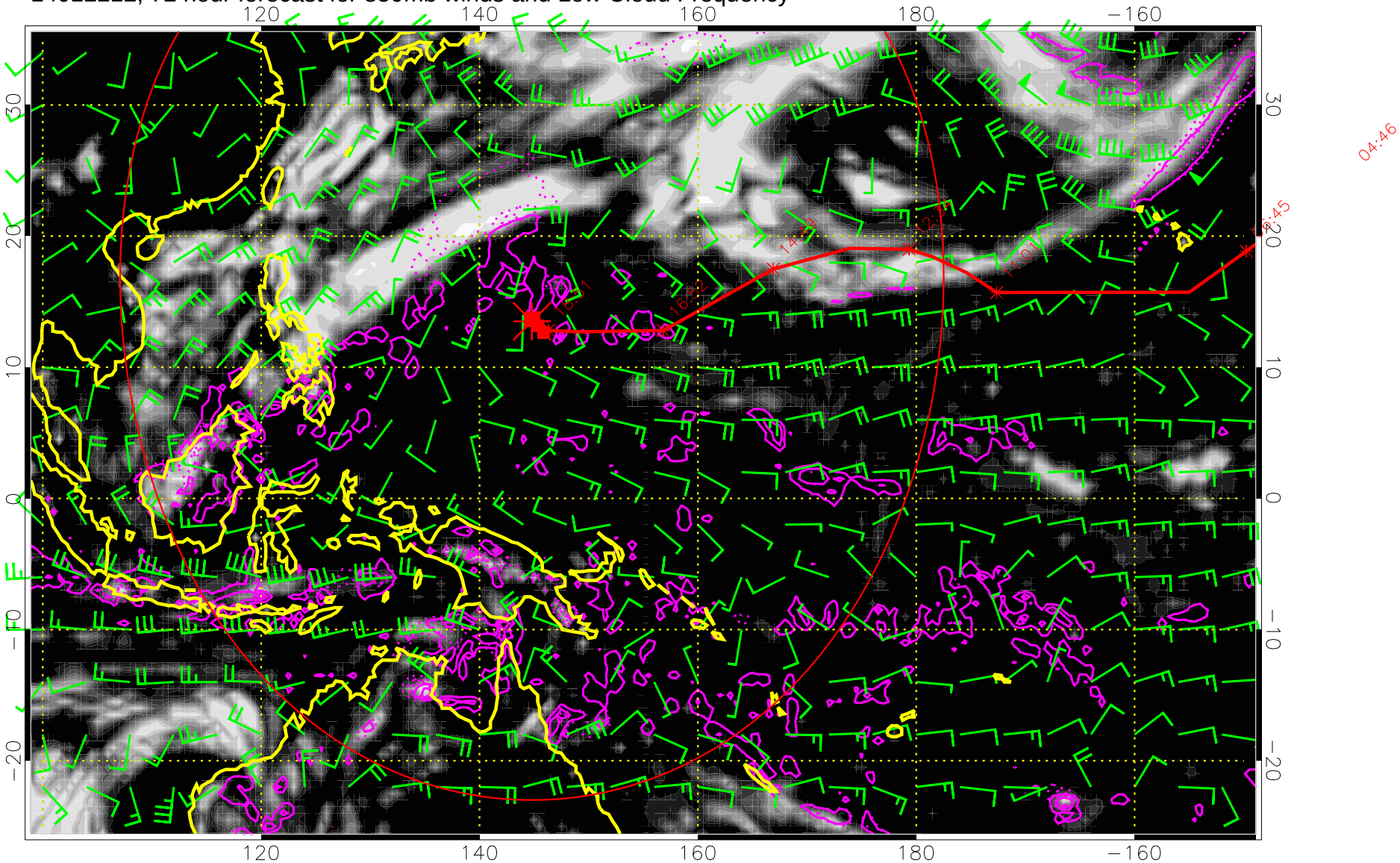

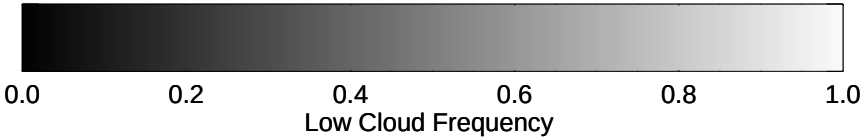

Precip (tot dot, conv sol) mm/day 40 mm/day contours, min 20

Range ring of 4055 km -- 13 hours GH round trip

14012218, 78 hour forecast for 850mb winds and Low Cloud Frequency

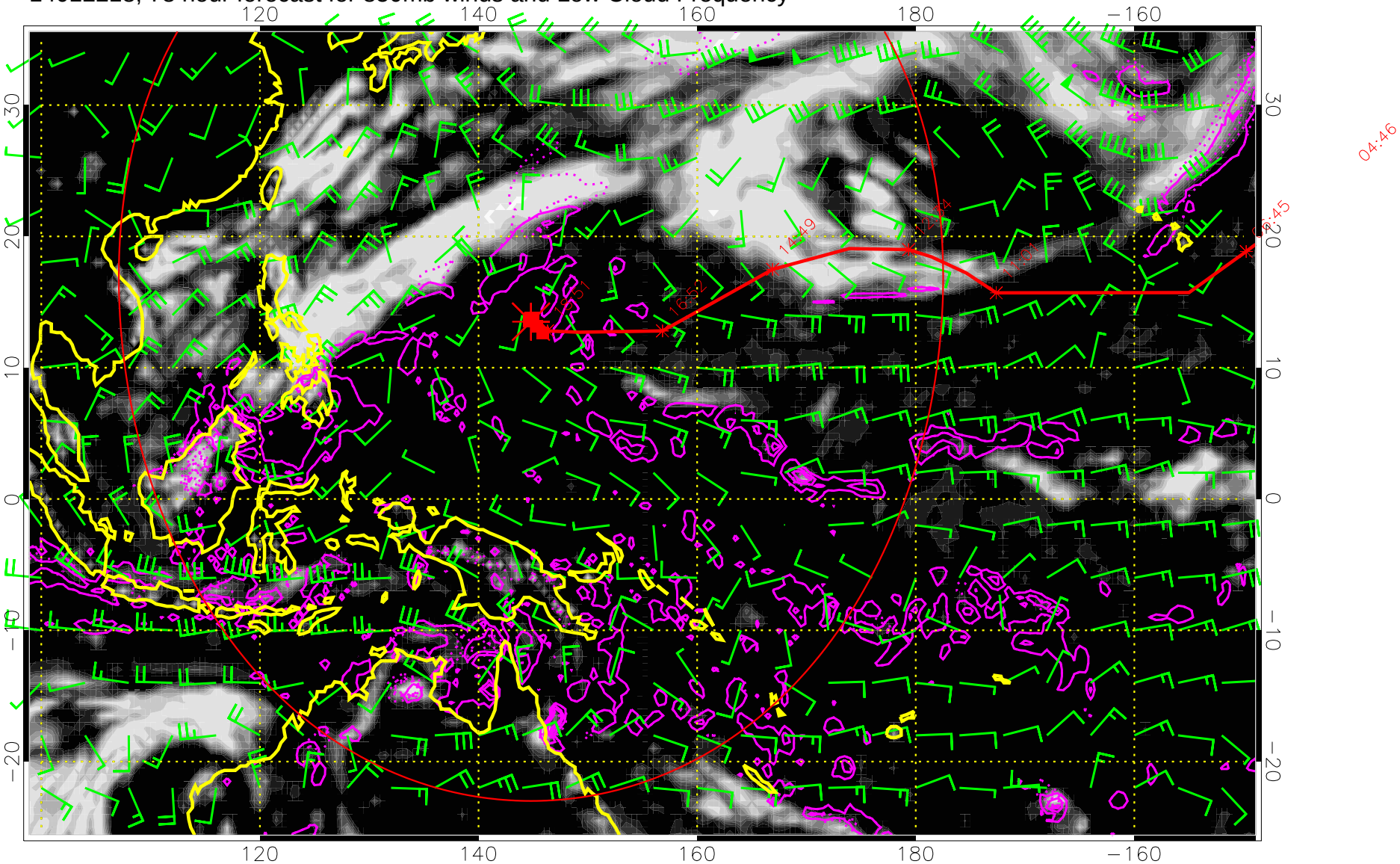

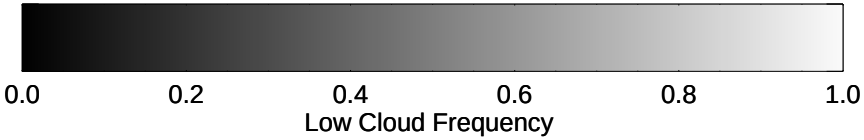

Precip (tot dot, conv sol) mm/day 40 mm/day contours, min 20

Range ring of 4055 km -- 13 hours GH round trip

14012300, 84 hour forecast for 850mb winds and Low Cloud Frequency

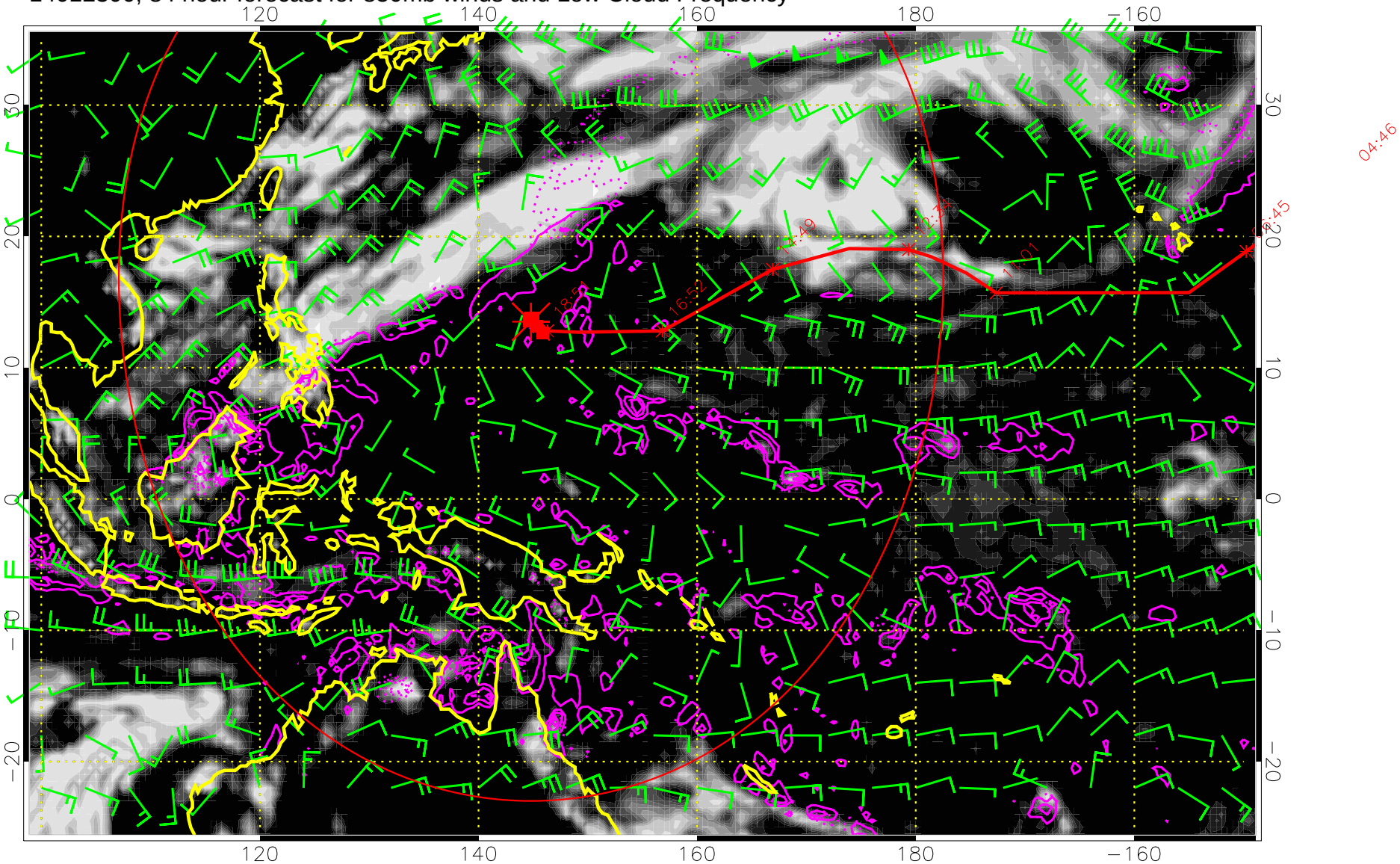

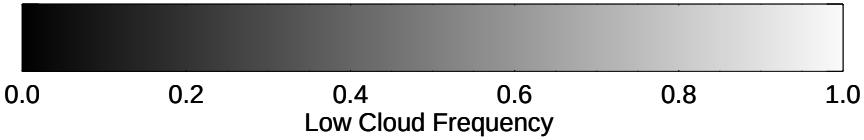

Precip (tot dot, conv sol) mm/day 40 mm/day contours, min 20

Range ring of 4055 km -- 13 hours GH round trip

14012306, 90 hour forecast for 850mb winds and Low Cloud Frequency

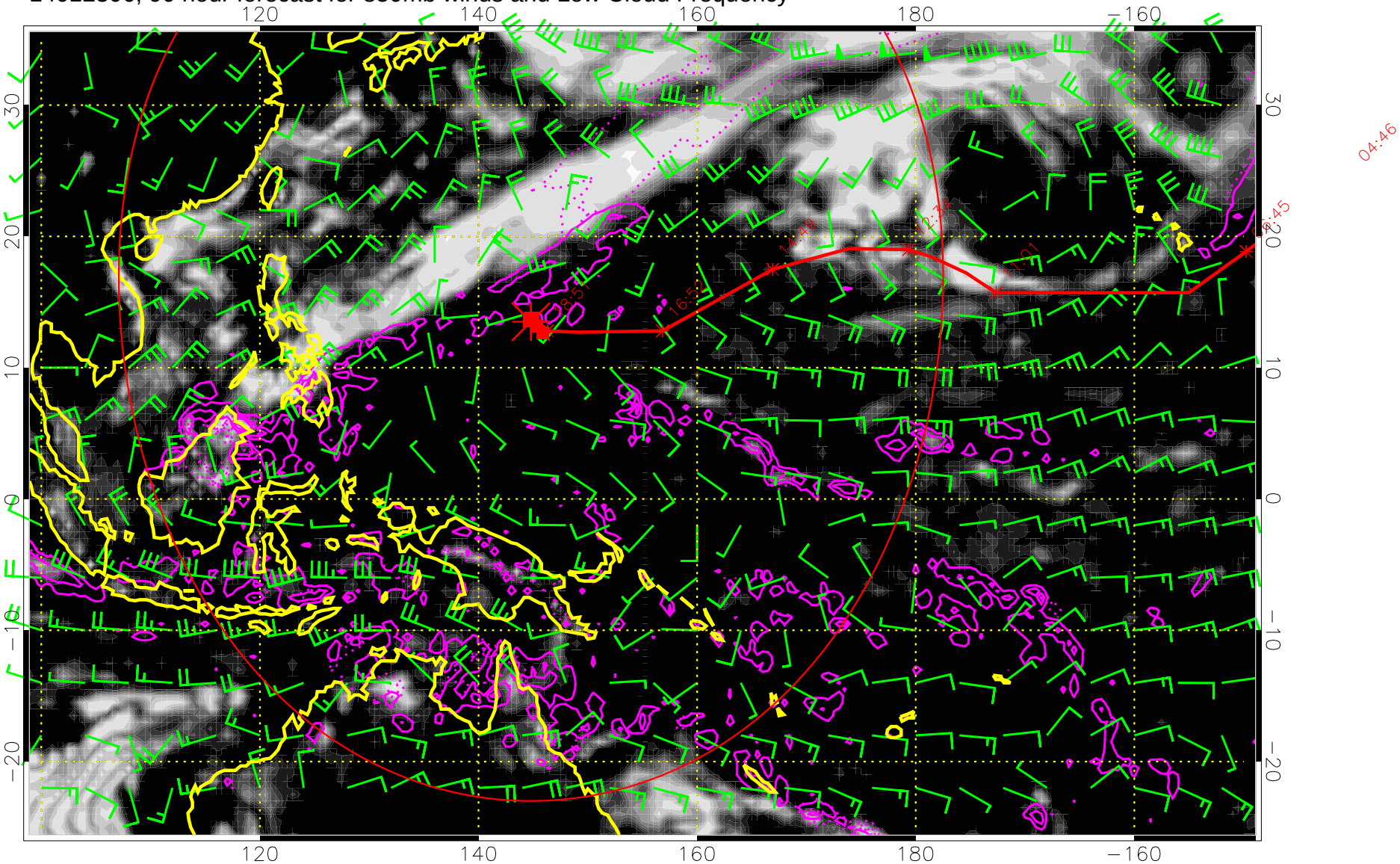

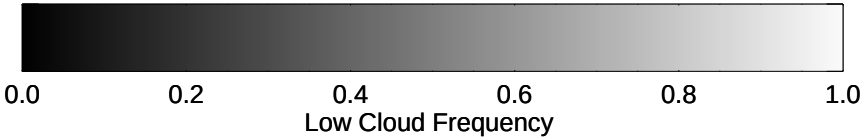

Precip (tot dot, conv sol) mm/day 40 mm/day contours, min 20

Range ring of 4055 km -- 13 hours GH round trip

14012312, 96 hour forecast for 850mb winds and Low Cloud Frequency

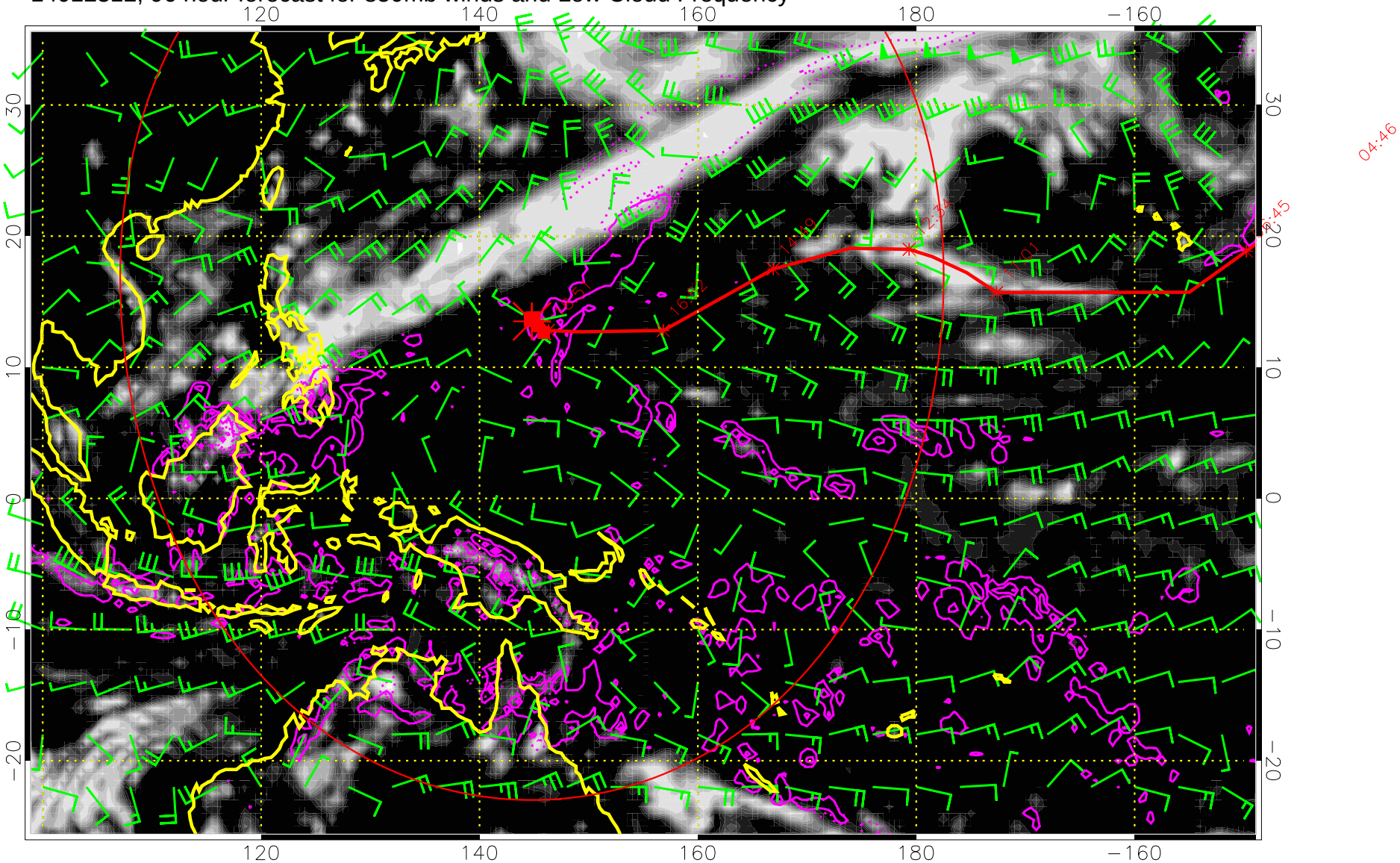

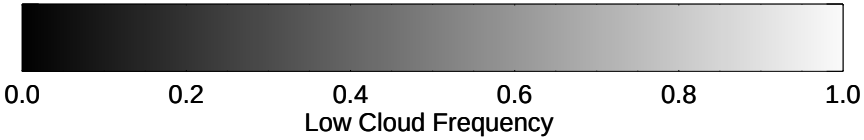

Precip (tot dot, conv sol) mm/day 40 mm/day contours, min 20

Range ring of 4055 km -- 13 hours GH round trip

14012318, 102 hour forecast for 850mb winds and Low Cloud Frequency

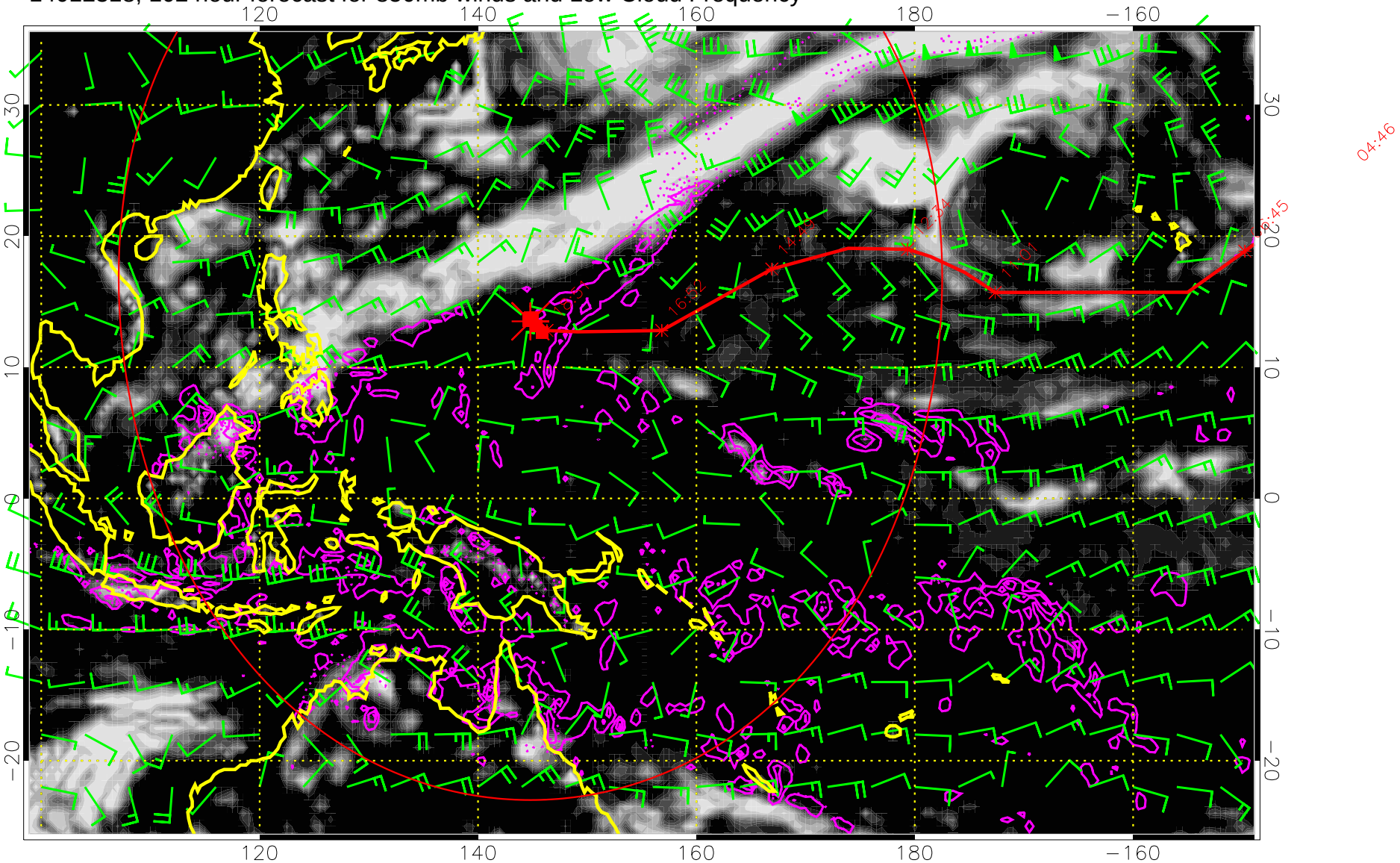

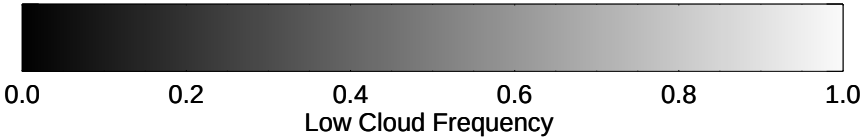

Precip (tot dot, conv sol) mm/day 40 mm/day contours, min 20

Range ring of 4055 km -- 13 hours GH round trip

14012400, 108 hour forecast for 850mb winds and Low Cloud Frequency

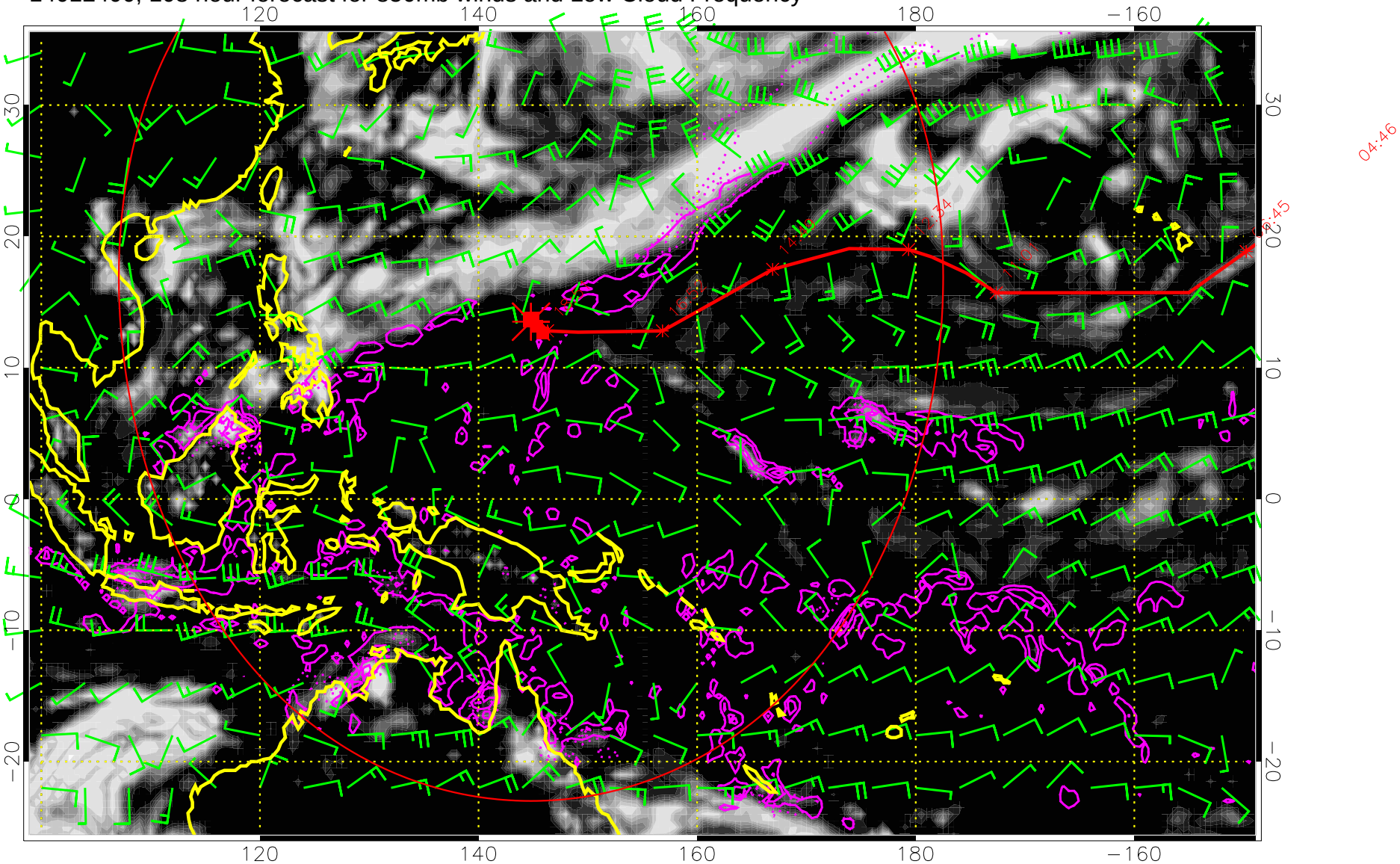

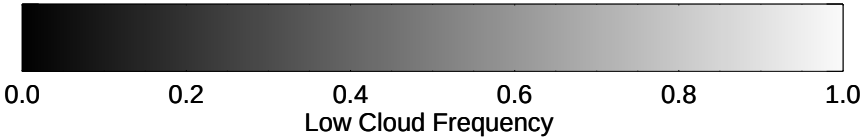

Precip (tot dot, conv sol) mm/day 40 mm/day contours, min 20

Range ring of 4055 km -- 13 hours GH round trip

14012406, 114 hour forecast for 850mb winds and Low Cloud Frequency

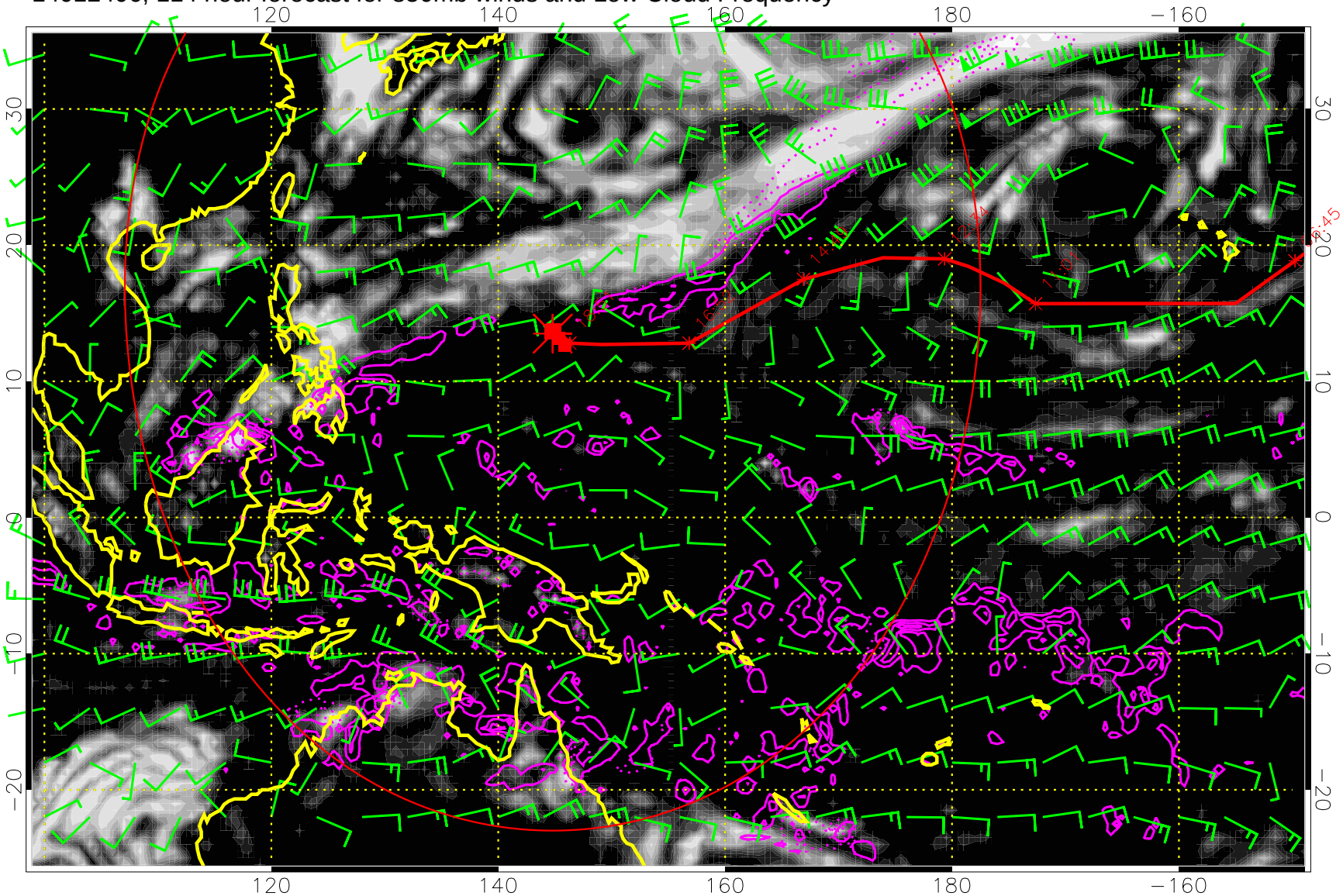

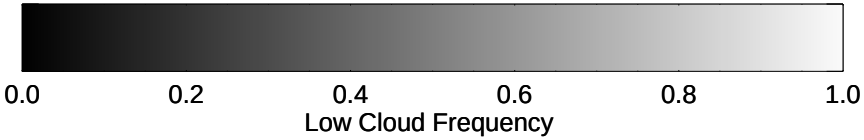

Precip (tot dot, conv sol) mm/day 40 mm/day contours, min 20

Range ring of 4055 km -- 13 hours GH round trip

14012412, 120 hour forecast for 850mb winds and Low Cloud Frequency

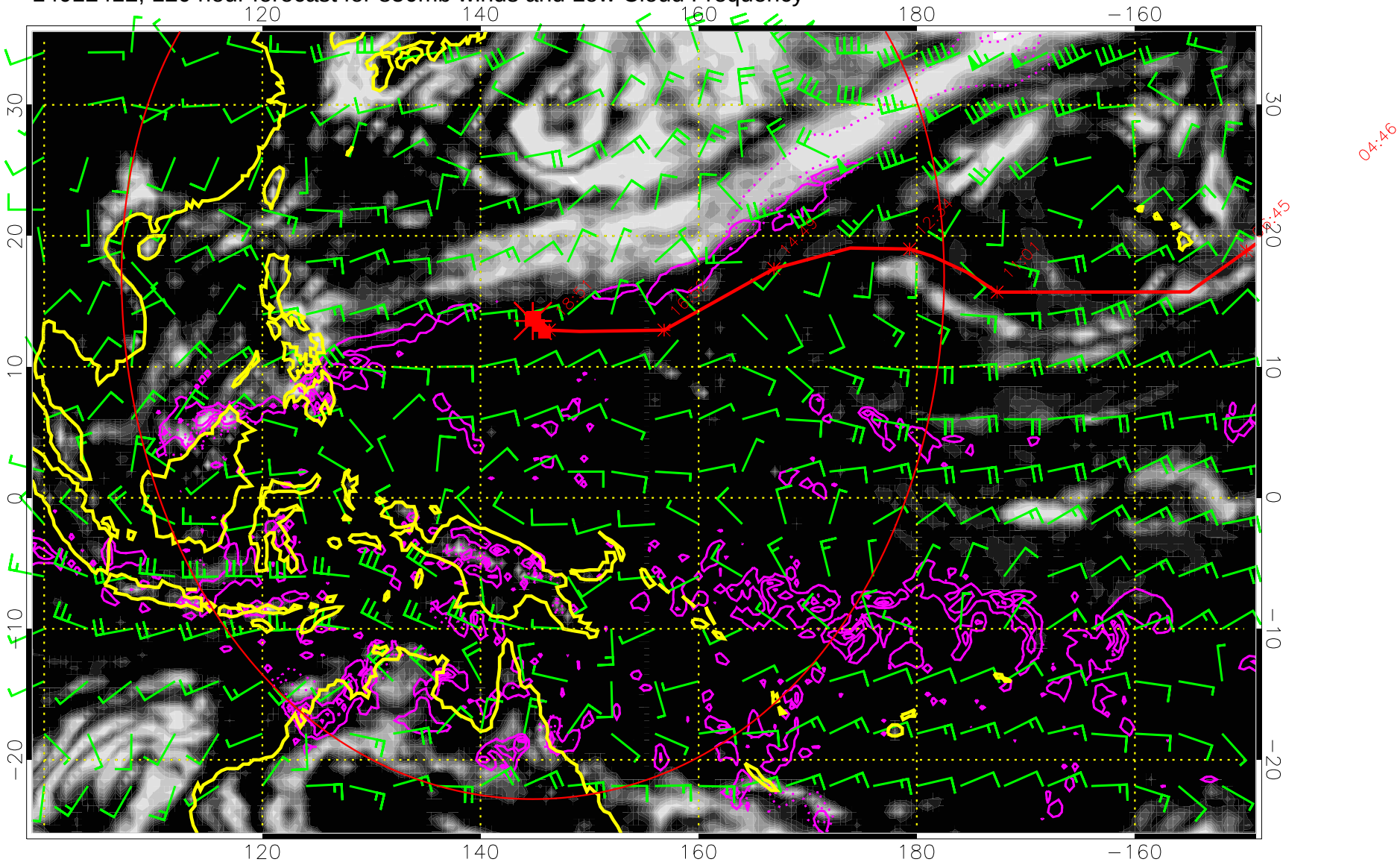

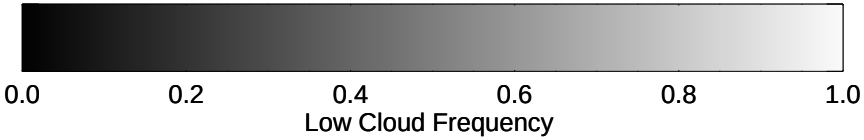

Precip (tot dot, conv sol) mm/day 40 mm/day contours, min 20

Range ring of 4055 km -- 13 hours GH round trip