14011718, 6 hour forecast for 850mb winds and Low Cloud Frequency

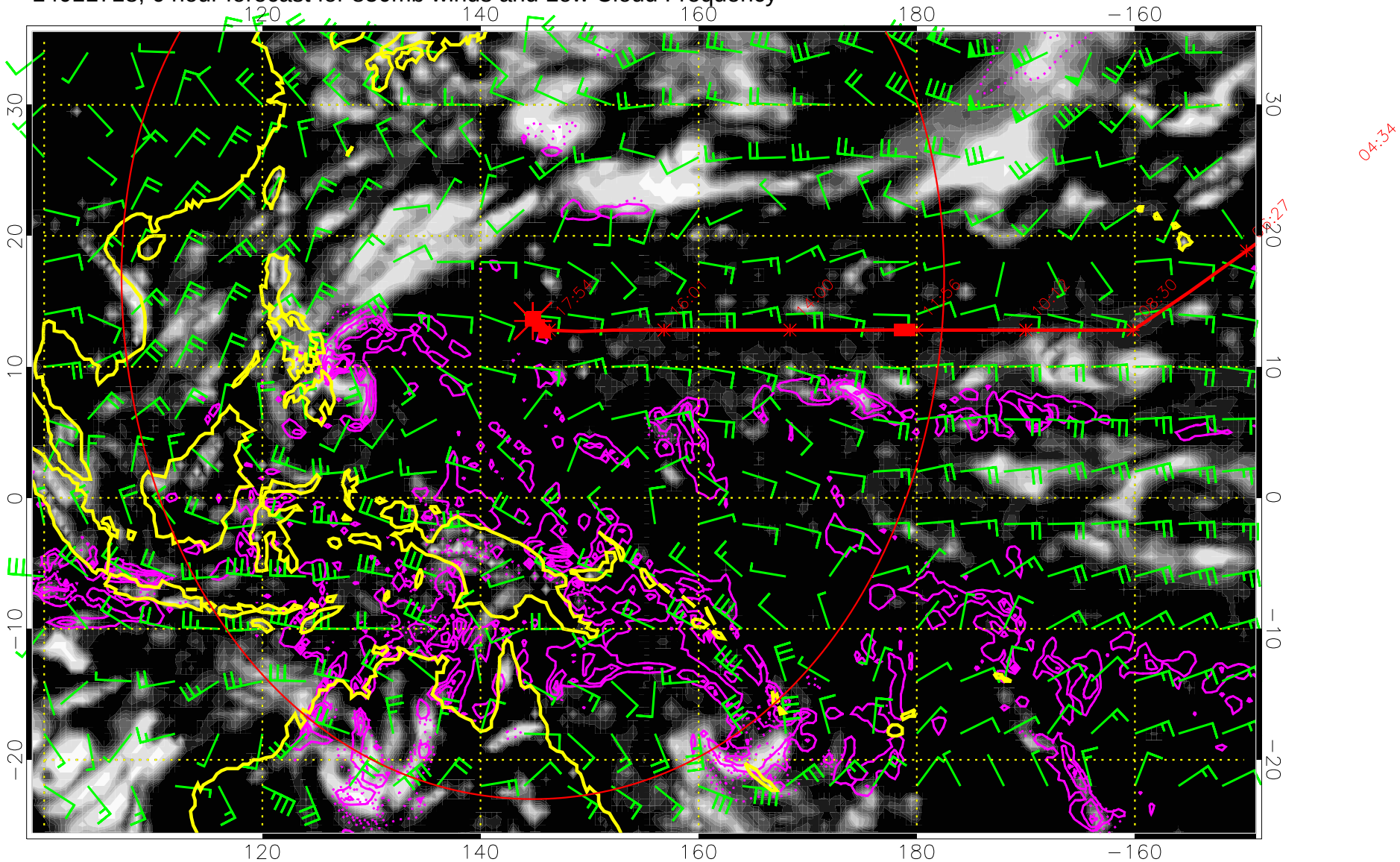

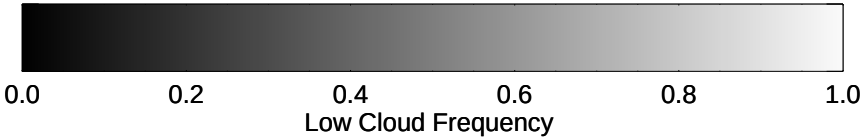

Precip (tot dot, conv sol) mm/day 40 mm/day contours, min 20

Range ring of 4055 km -- 13 hours GH round trip

14011800, 12 hour forecast for 850mb winds and Low Cloud Frequency

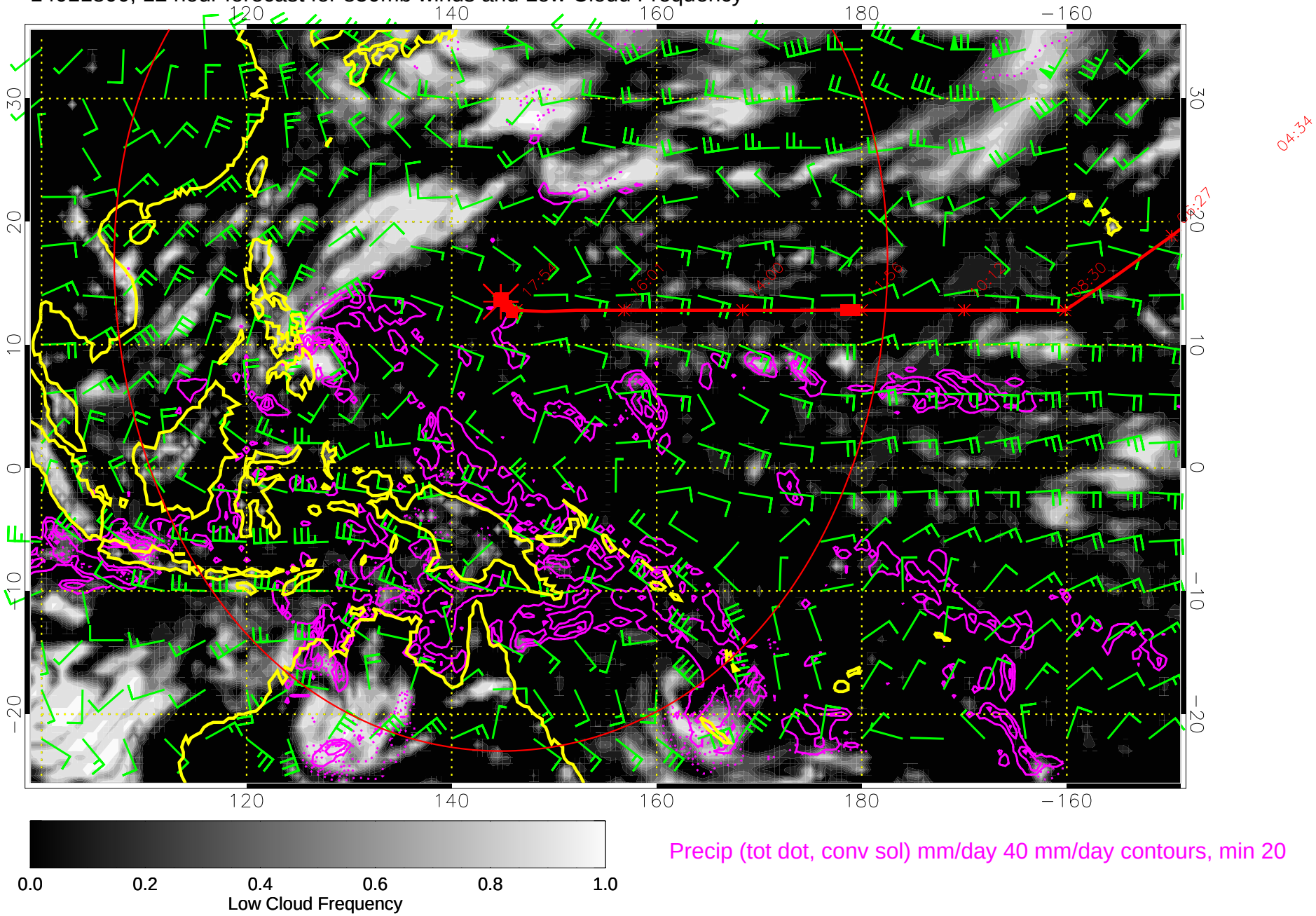

Precip (tot dot, conv sol) mm/day 40 mm/day contours, min 20

Range ring of 4055 km -- 13 hours GH round trip

14011806, 18 hour forecast for 850mb winds and Low Cloud Frequency

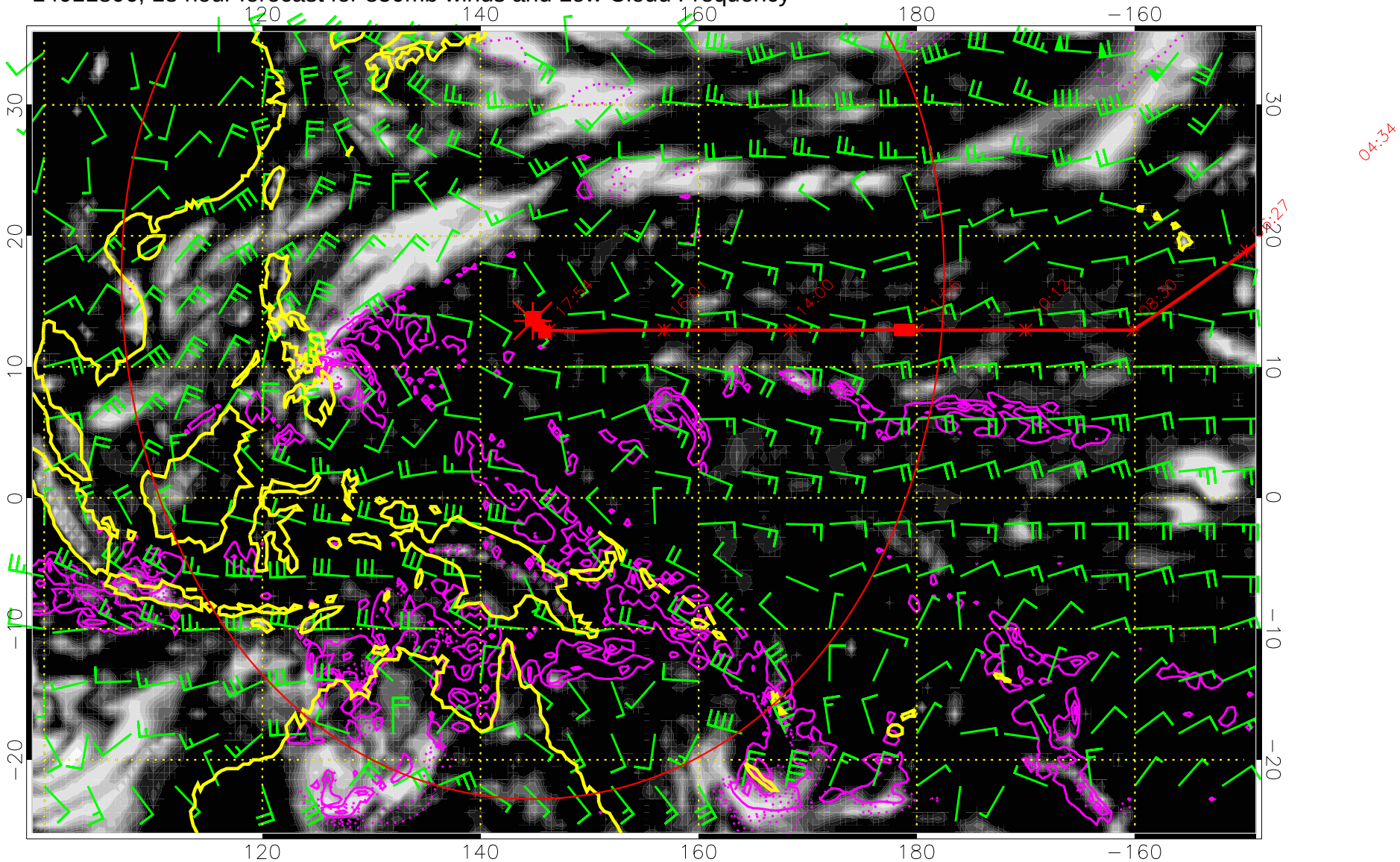

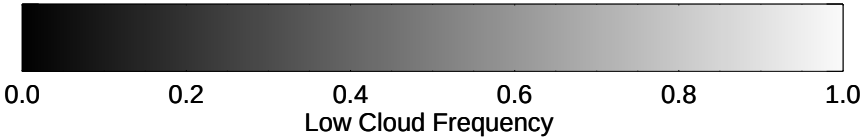

Precip (tot dot, conv sol) mm/day 40 mm/day contours, min 20

Range ring of 4055 km -- 13 hours GH round trip

14011812, 24 hour forecast for 850mb winds and Low Cloud Frequency

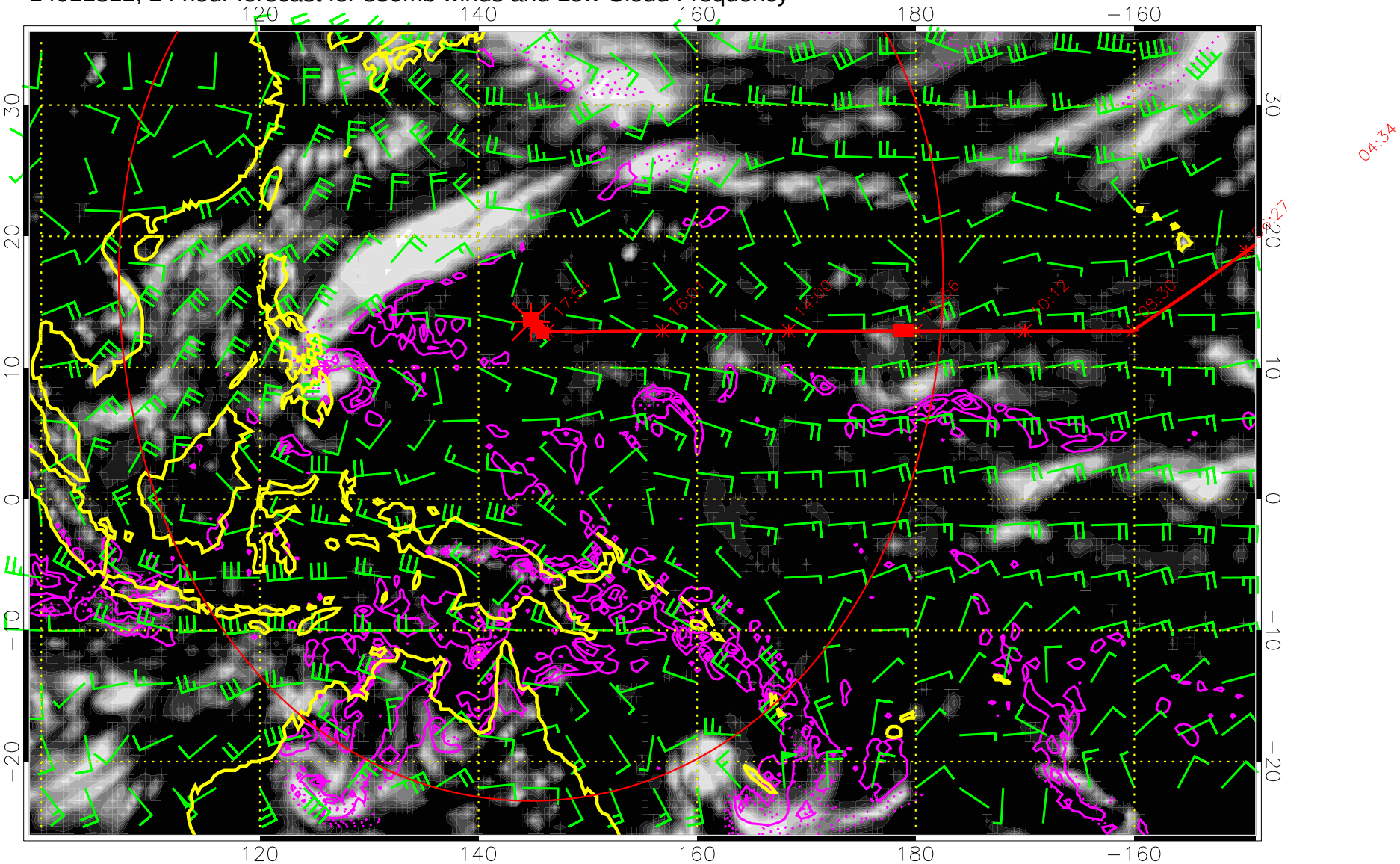

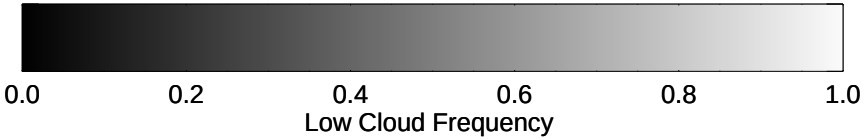

Precip (tot dot, conv sol) mm/day 40 mm/day contours, min 20

Range ring of 4055 km -- 13 hours GH round trip

14011818, 30 hour forecast for 850mb winds and Low Cloud Frequency

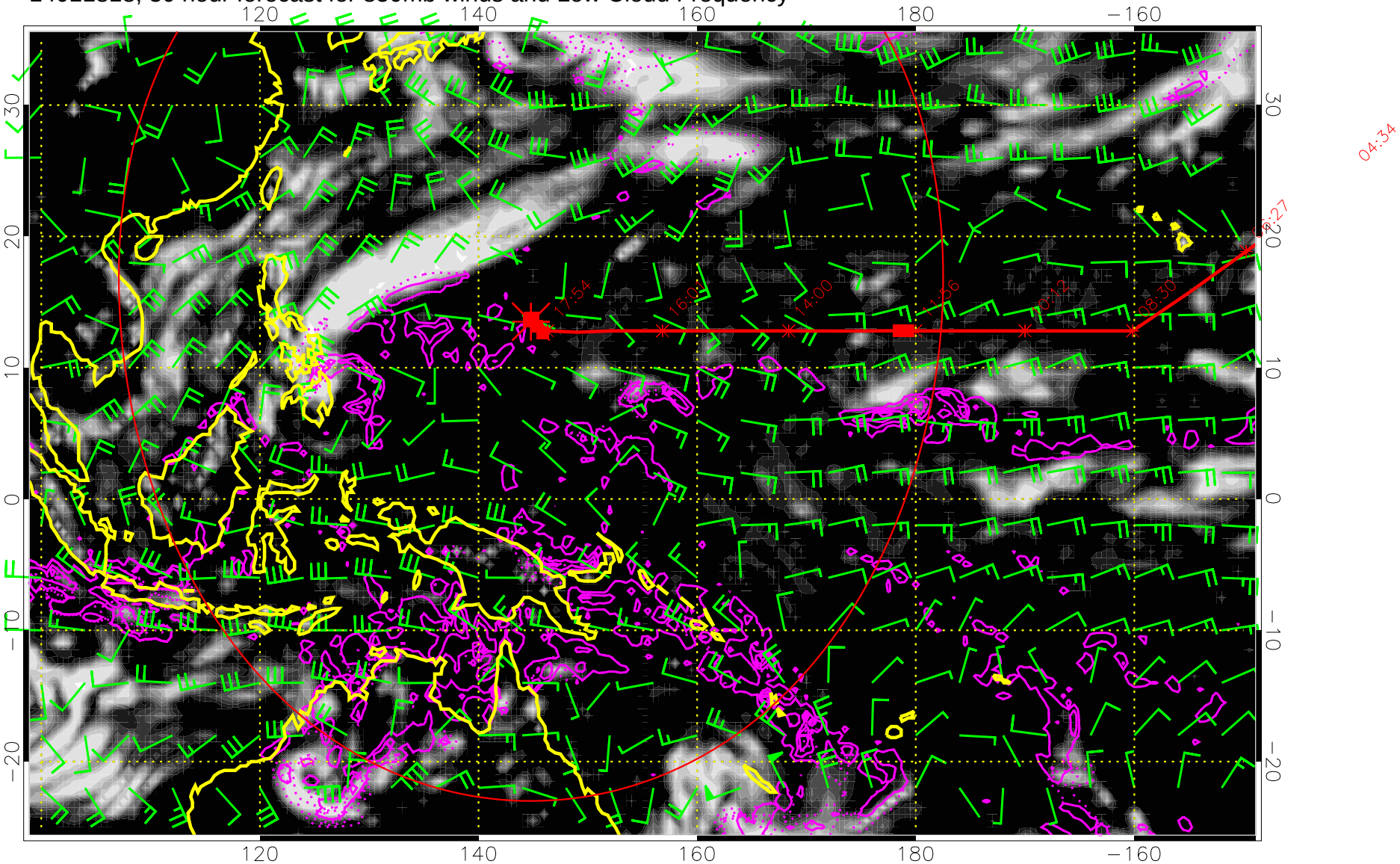

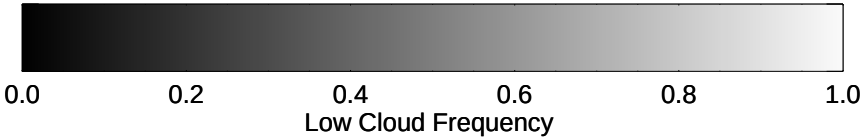

Precip (tot dot, conv sol) mm/day 40 mm/day contours, min 20

Range ring of 4055 km -- 13 hours GH round trip

14011900, 36 hour forecast for 850mb winds and Low Cloud Frequency

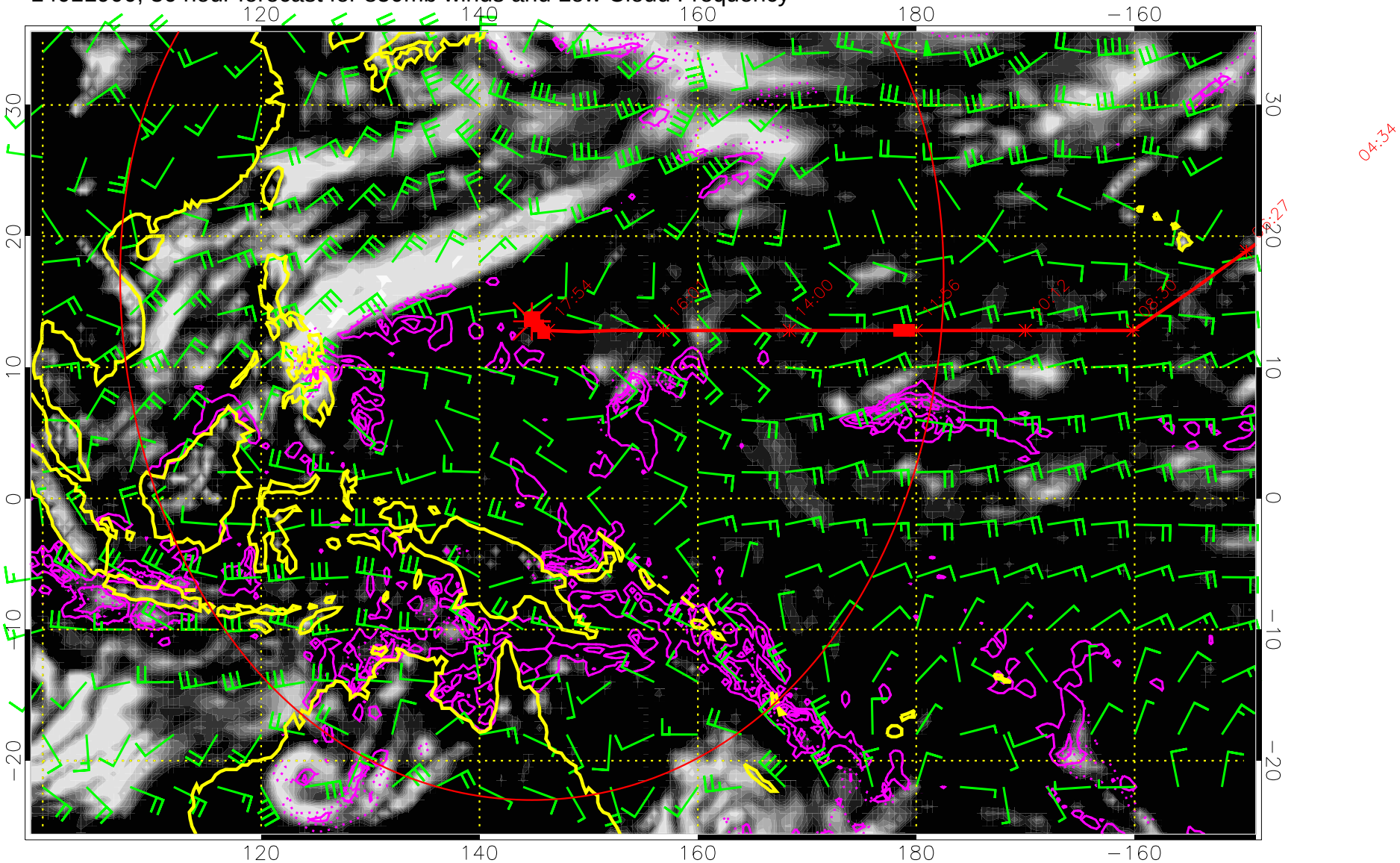

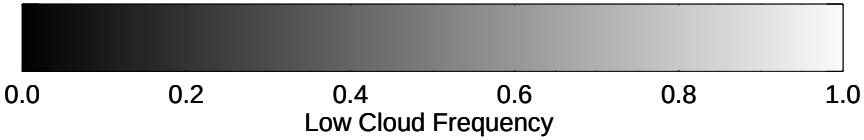

Precip (tot dot, conv sol) mm/day 40 mm/day contours, min 20

Range ring of 4055 km -- 13 hours GH round trip

14011906, 42 hour forecast for 850mb winds and Low Cloud Frequency

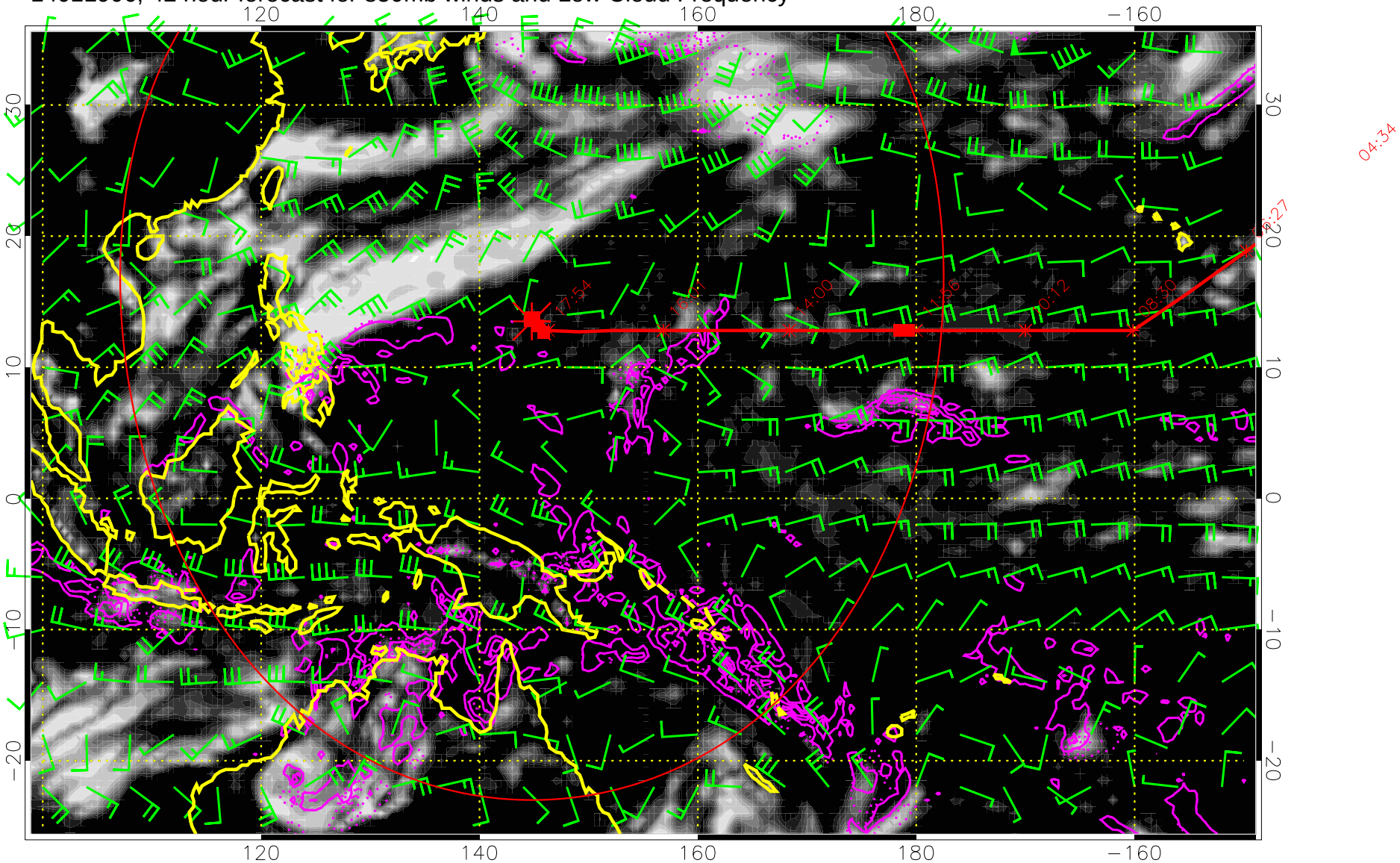

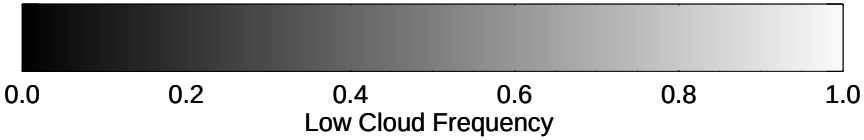

Precip (tot dot, conv sol) mm/day 40 mm/day contours, min 20

Range ring of 4055 km -- 13 hours GH round trip

14011912, 48 hour forecast for 850mb winds and Low Cloud Frequency

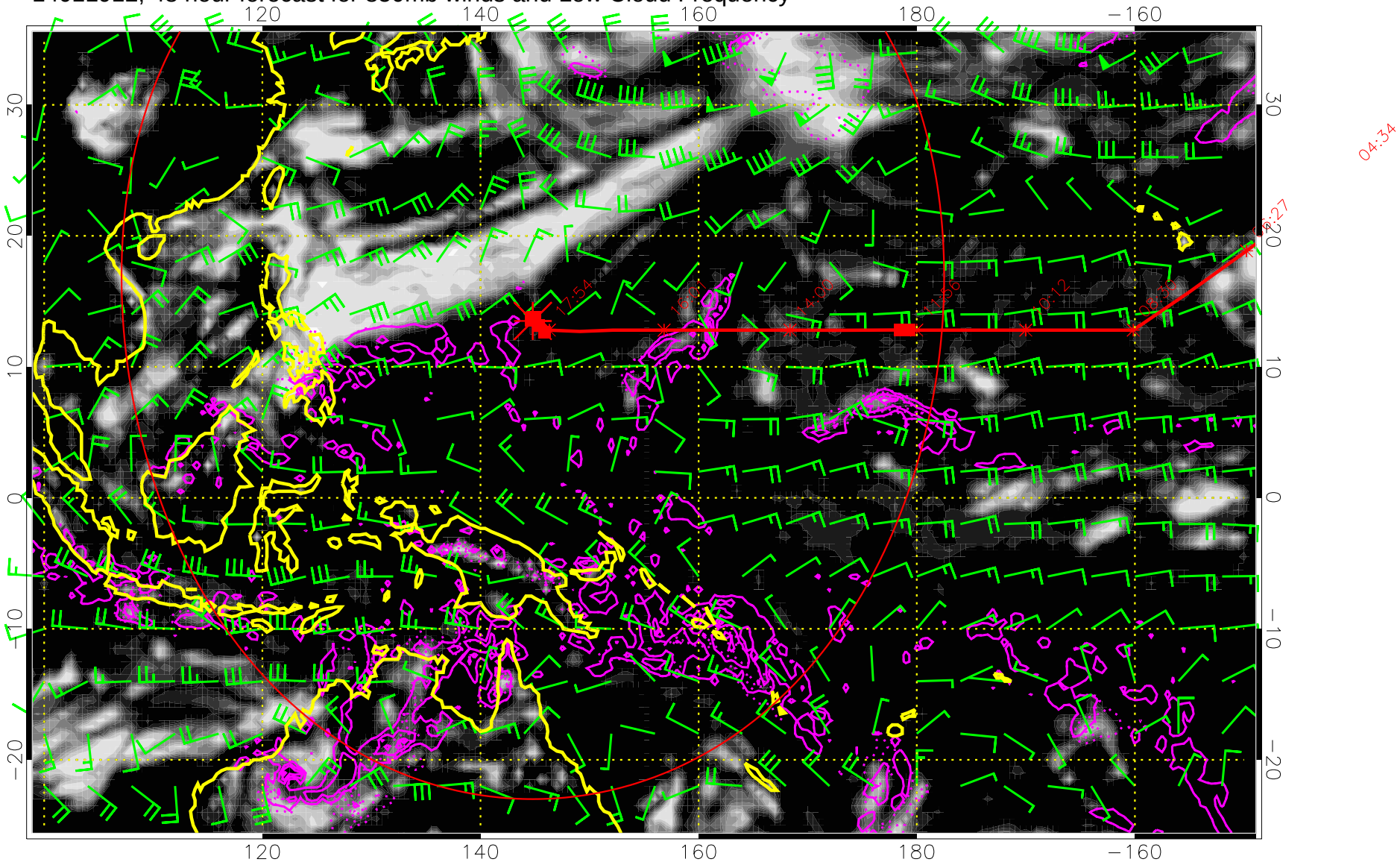

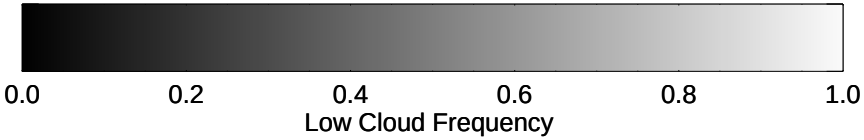

Precip (tot dot, conv sol) mm/day 40 mm/day contours, min 20

Range ring of 4055 km -- 13 hours GH round trip

14011918, 54 hour forecast for 850mb winds and Low Cloud Frequency

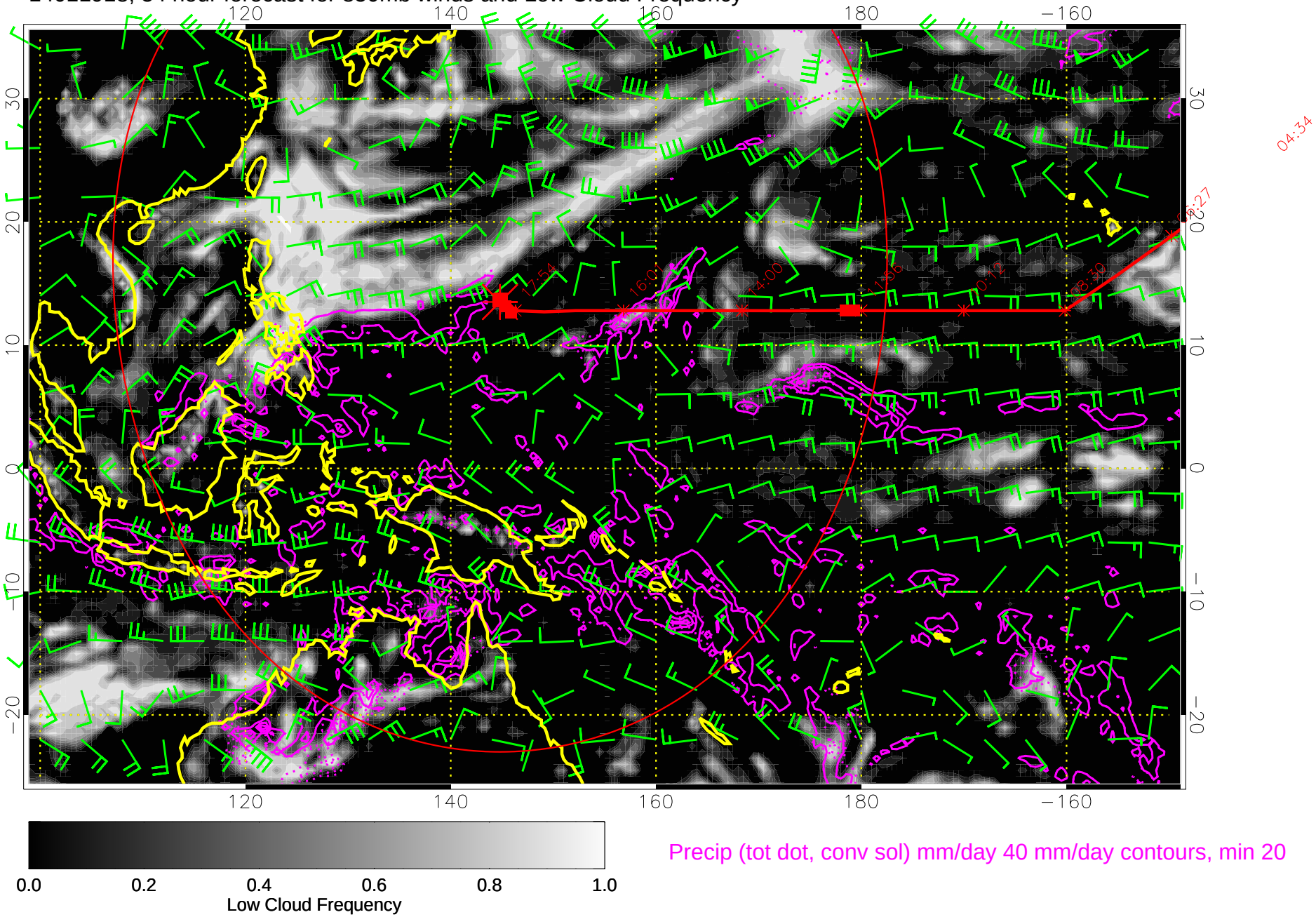

Precip (tot dot, conv sol) mm/day 40 mm/day contours, min 20

Range ring of 4055 km -- 13 hours GH round trip

14012000, 60 hour forecast for 850mb winds and Low Cloud Frequency

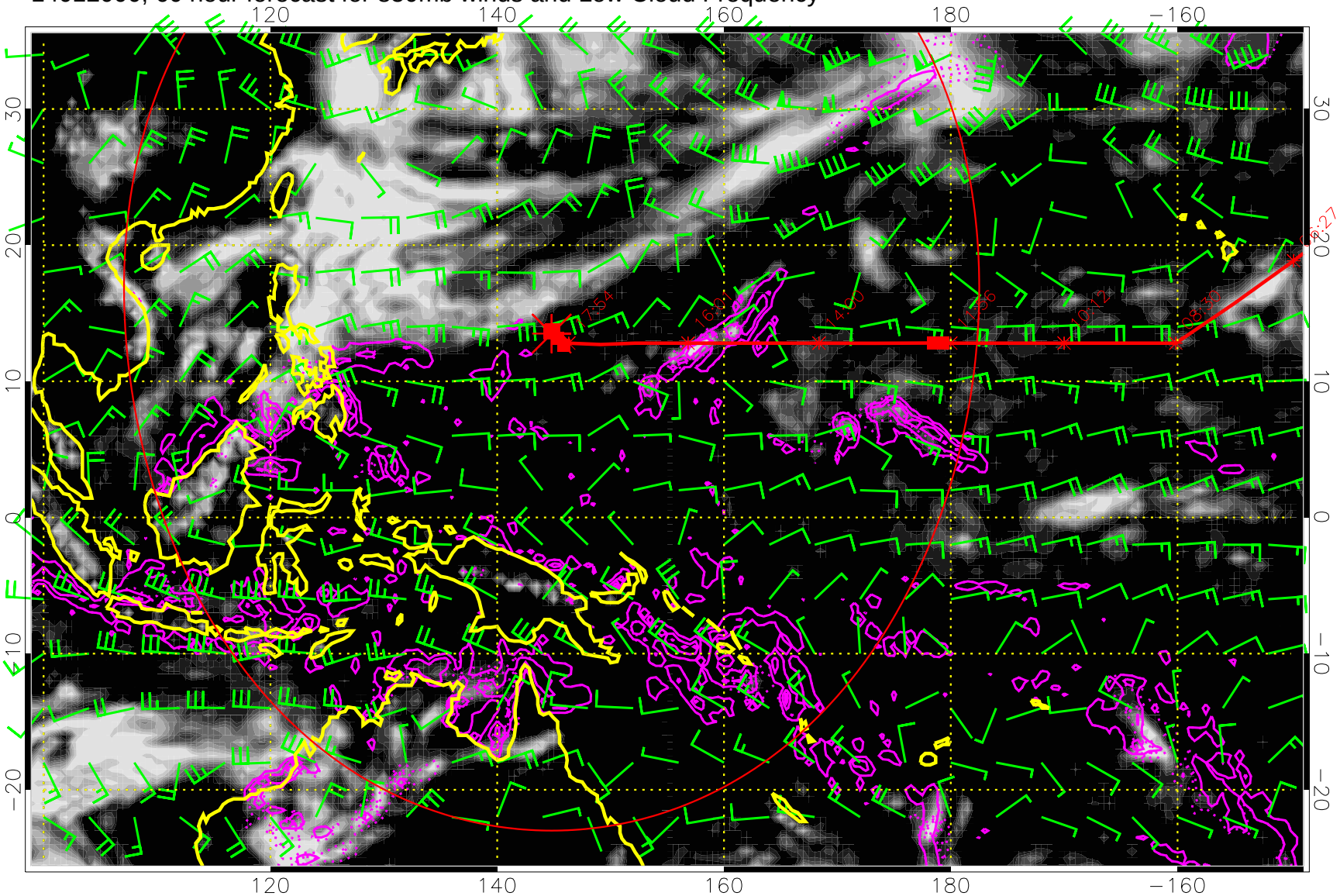

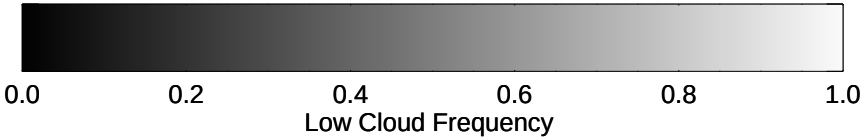

Precip (tot dot, conv sol) mm/day 40 mm/day contours, min 20

Range ring of 4055 km -- 13 hours GH round trip

14012006, 66 hour forecast for 850mb winds and Low Cloud Frequency

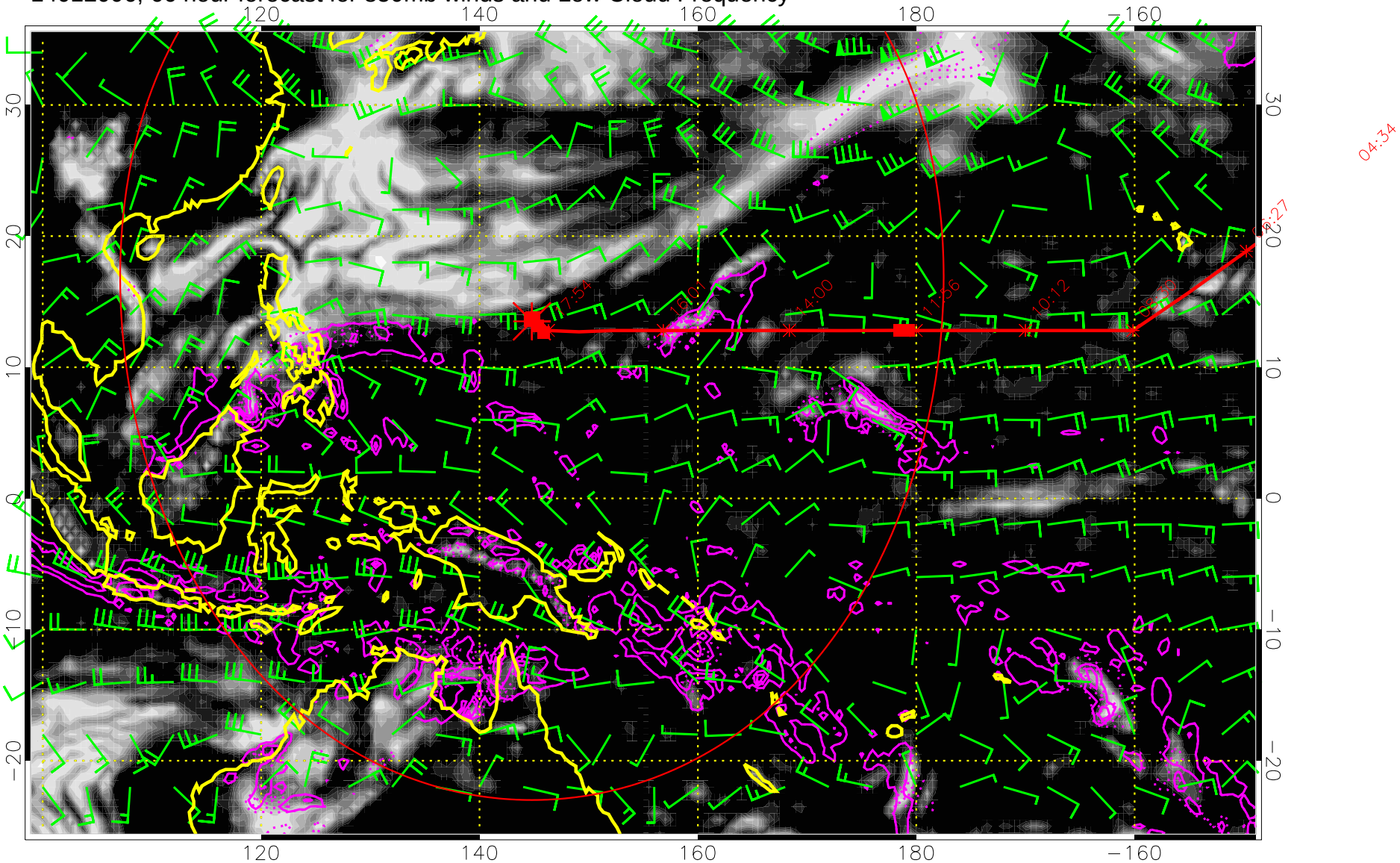

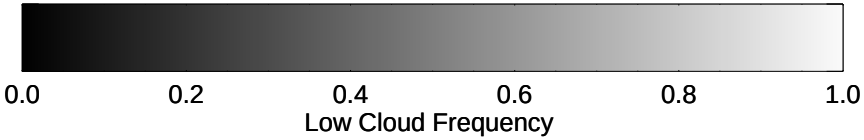

Precip (tot dot, conv sol) mm/day 40 mm/day contours, min 20

Range ring of 4055 km -- 13 hours GH round trip

14012012, 72 hour forecast for 850mb winds and Low Cloud Frequency

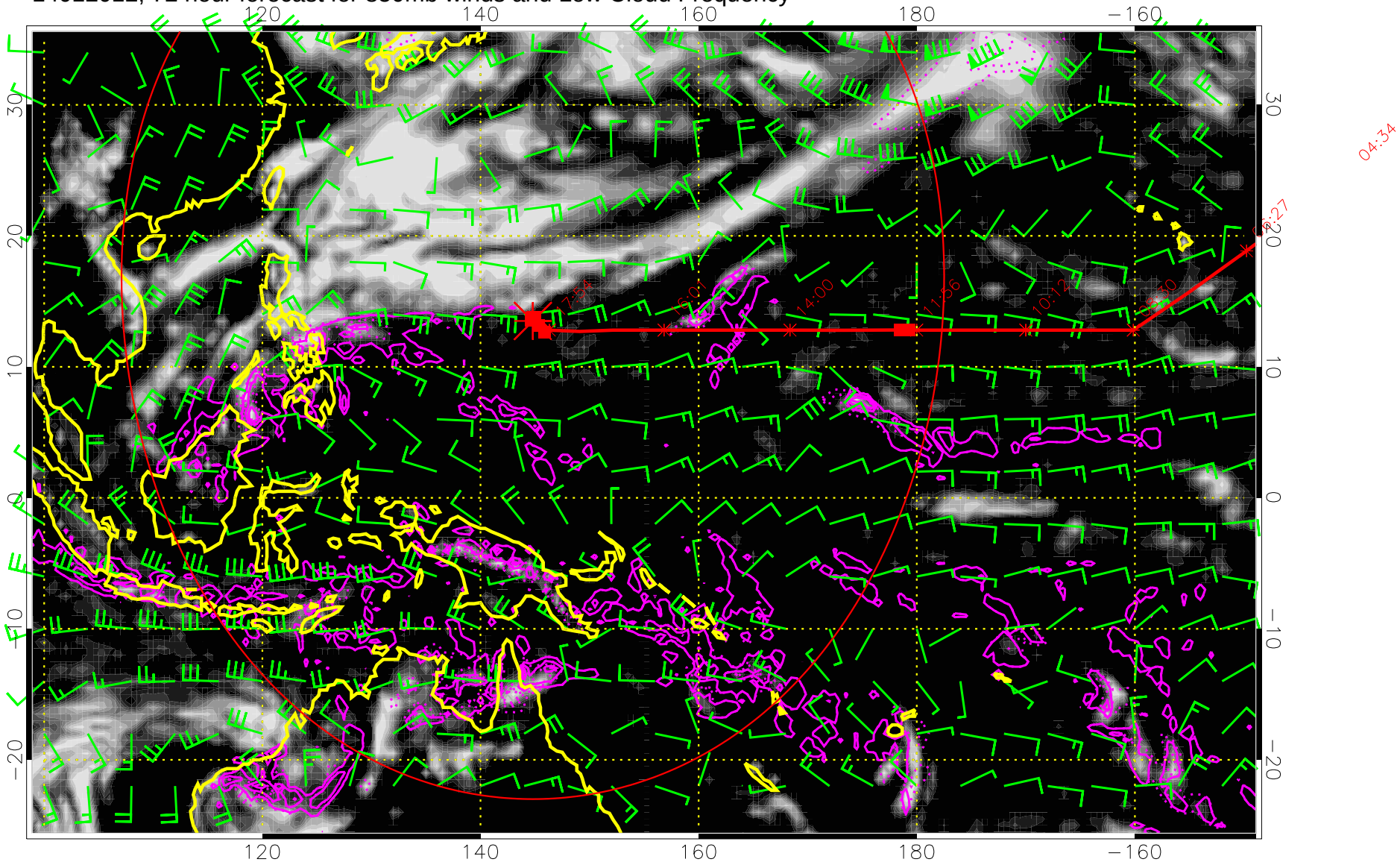

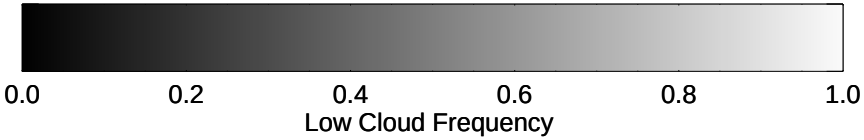

Precip (tot dot, conv sol) mm/day 40 mm/day contours, min 20

Range ring of 4055 km -- 13 hours GH round trip

14012018, 78 hour forecast for 850mb winds and Low Cloud Frequency

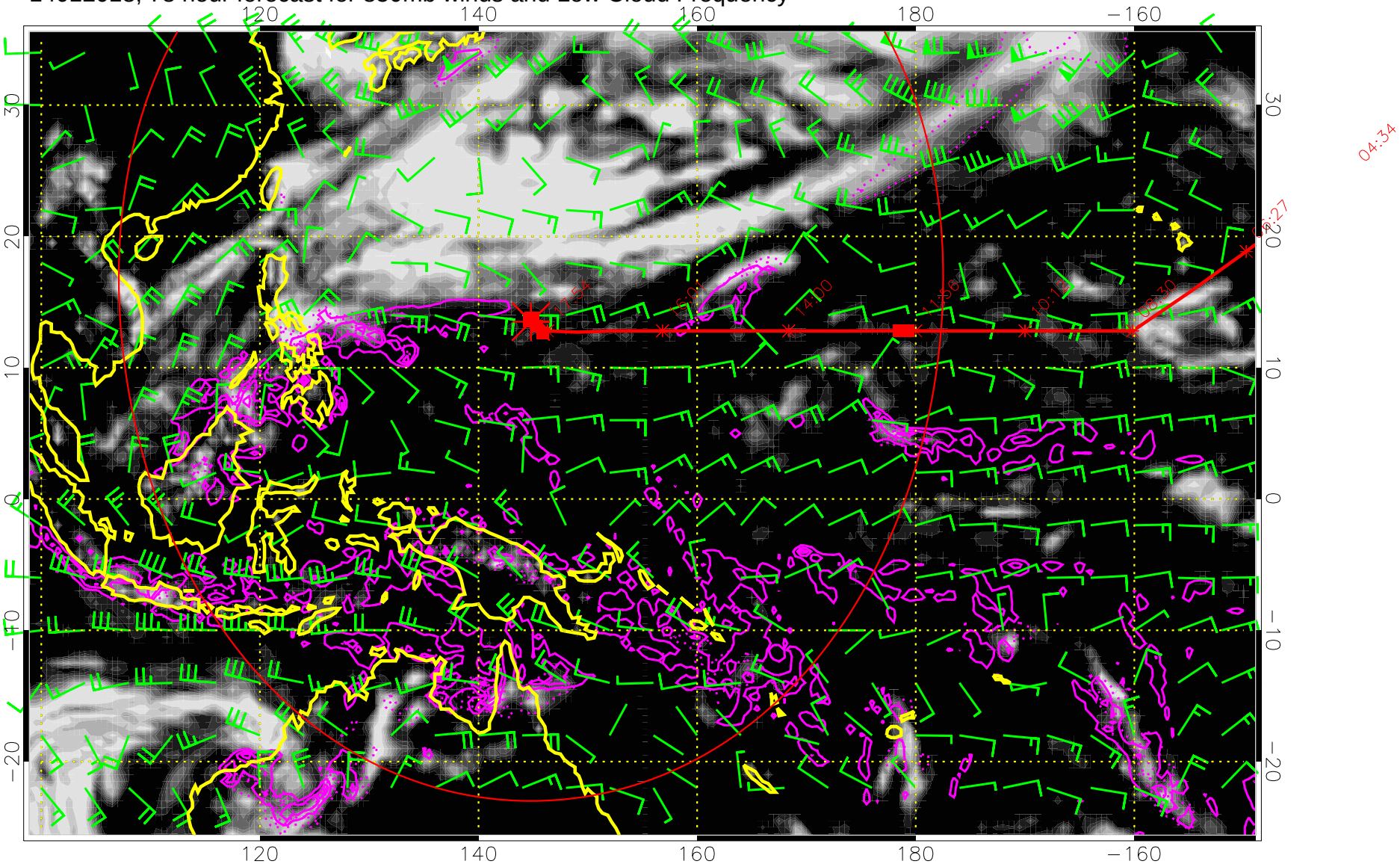

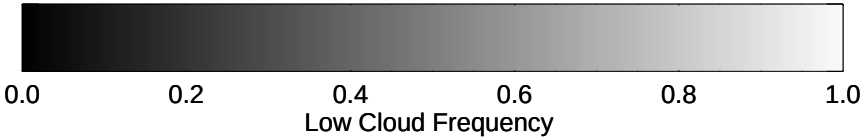

Precip (tot dot, conv sol) mm/day 40 mm/day contours, min 20

Range ring of 4055 km -- 13 hours GH round trip

14012100, 84 hour forecast for 850mb winds and Low Cloud Frequency

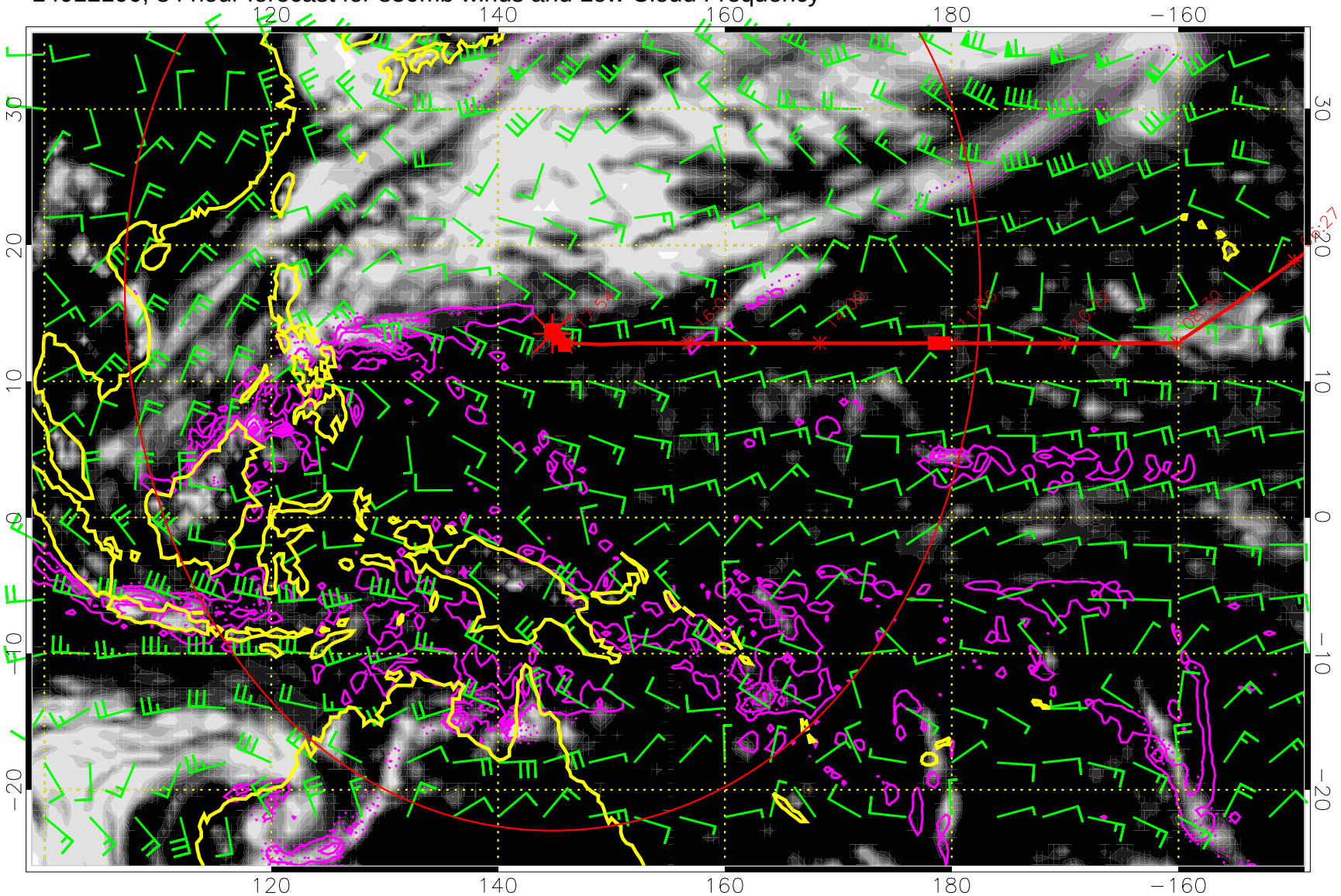

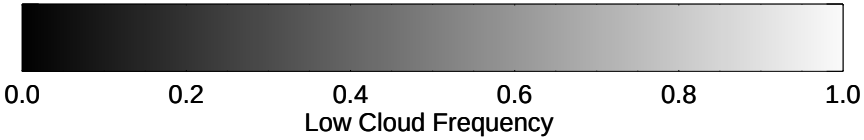

Precip (tot dot, conv sol) mm/day 40 mm/day contours, min 20

Range ring of 4055 km -- 13 hours GH round trip

14012106, 90 hour forecast for 850mb winds and Low Cloud Frequency

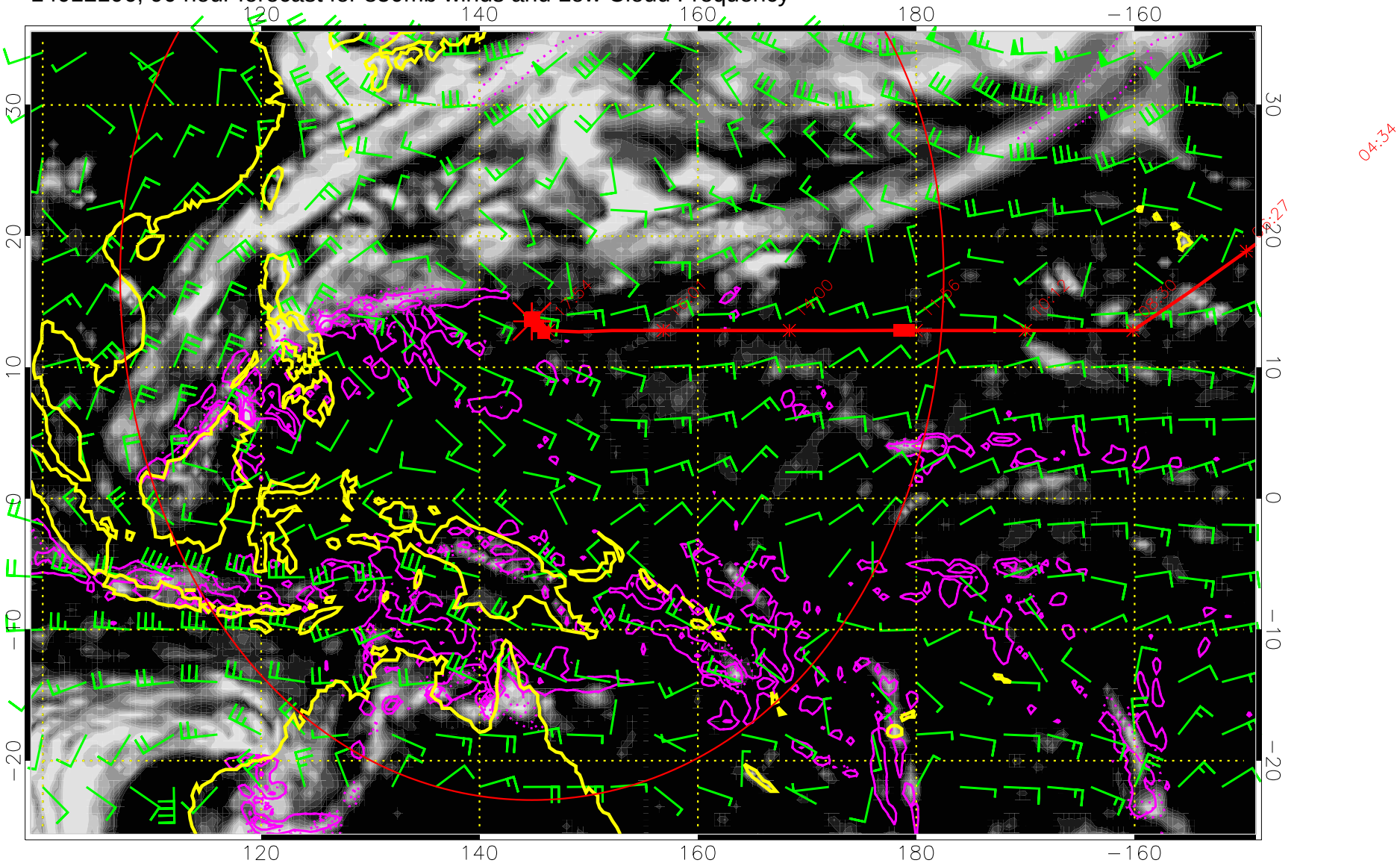

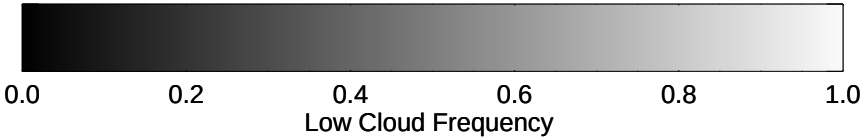

Precip (tot dot, conv sol) mm/day 40 mm/day contours, min 20

Range ring of 4055 km -- 13 hours GH round trip

14012112, 96 hour forecast for 850mb winds and Low Cloud Frequency

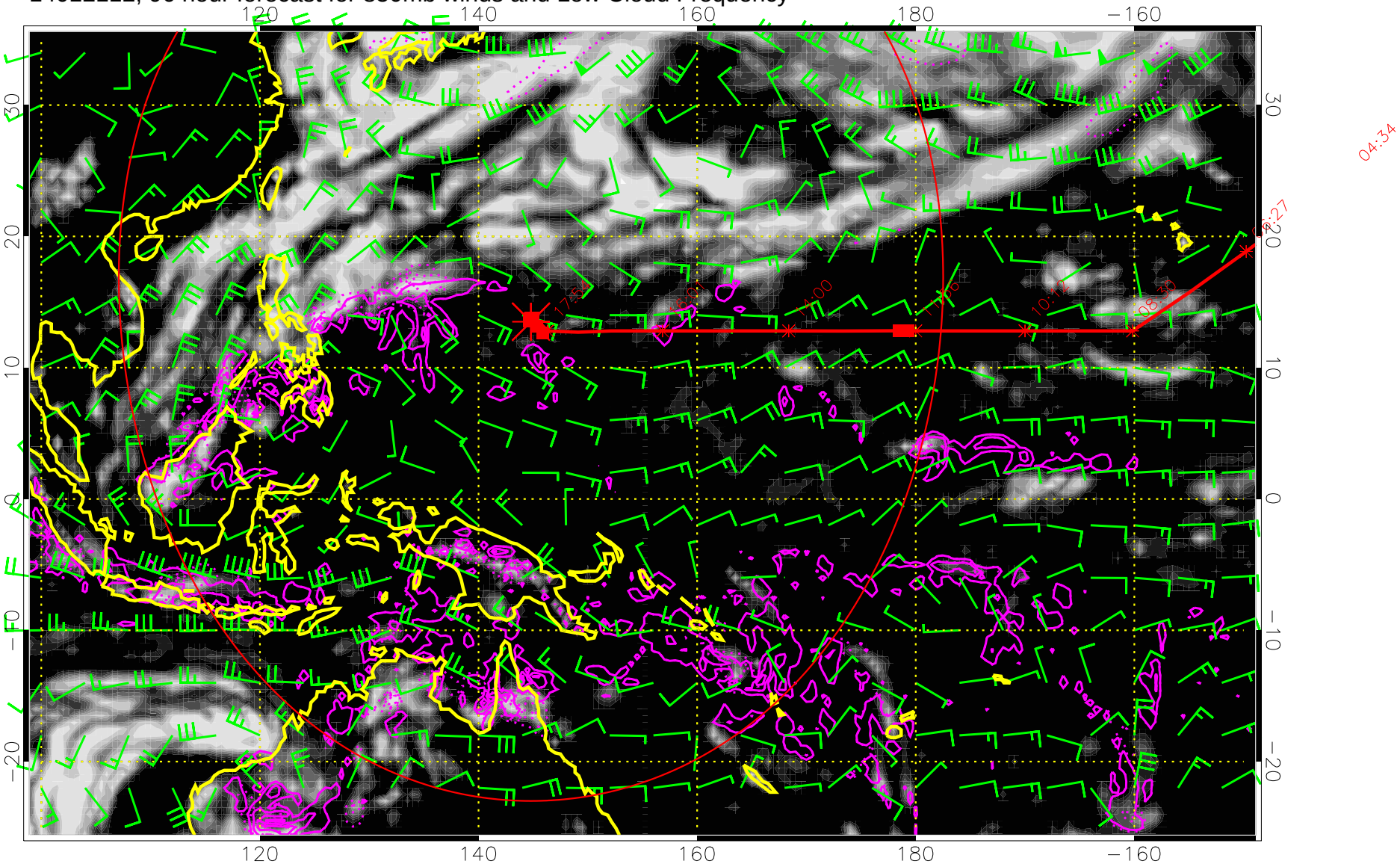

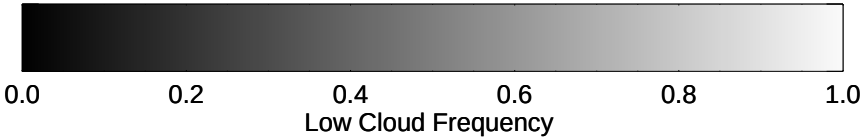

Precip (tot dot, conv sol) mm/day 40 mm/day contours, min 20

Range ring of 4055 km -- 13 hours GH round trip

14012118, 102 hour forecast for 850mb winds and Low Cloud Frequency

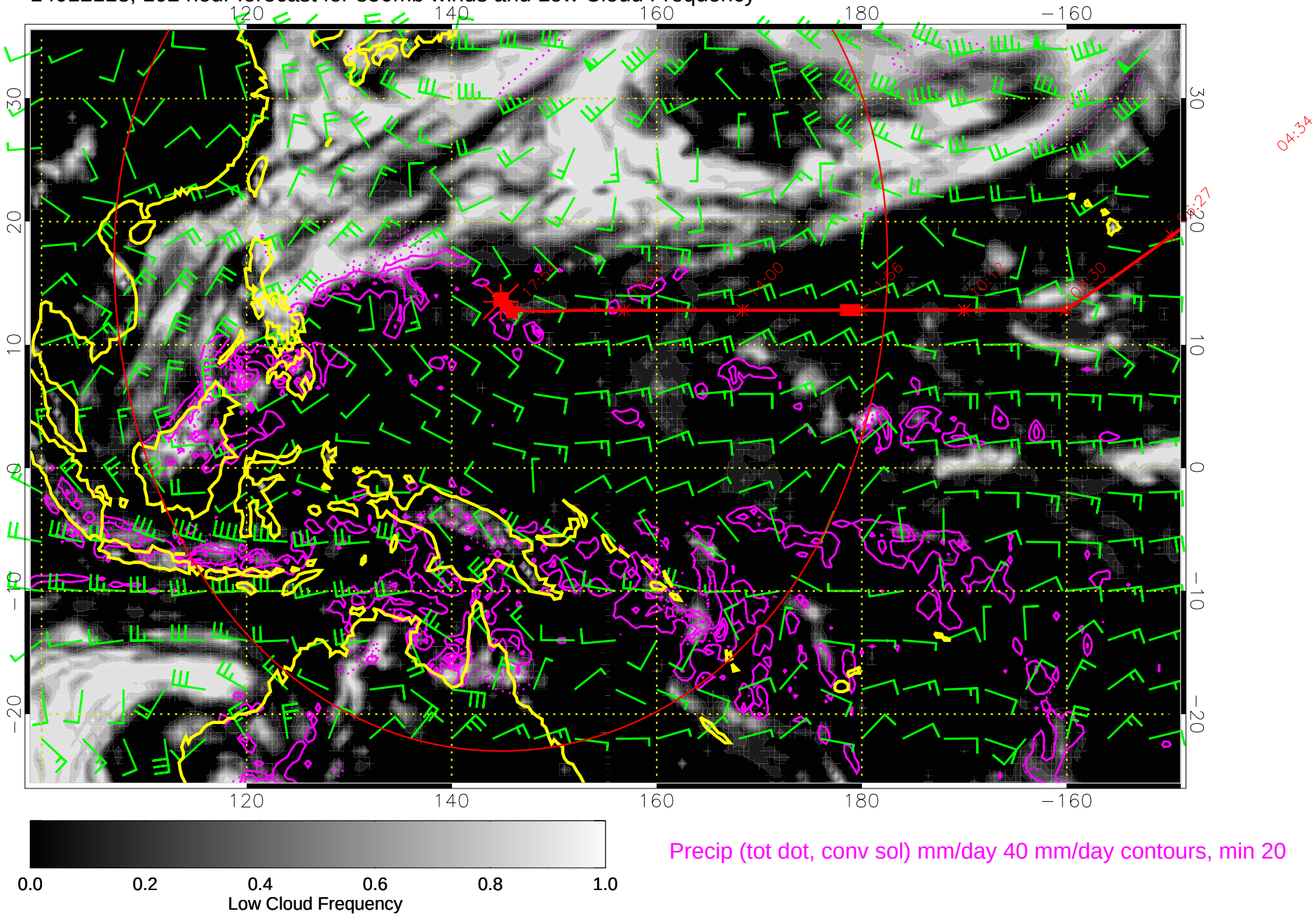

Precip (tot dot, conv sol) mm/day 40 mm/day contours, min 20

Range ring of 4055 km -- 13 hours GH round trip

14012200, 108 hour forecast for 850mb winds and Low Cloud Frequency

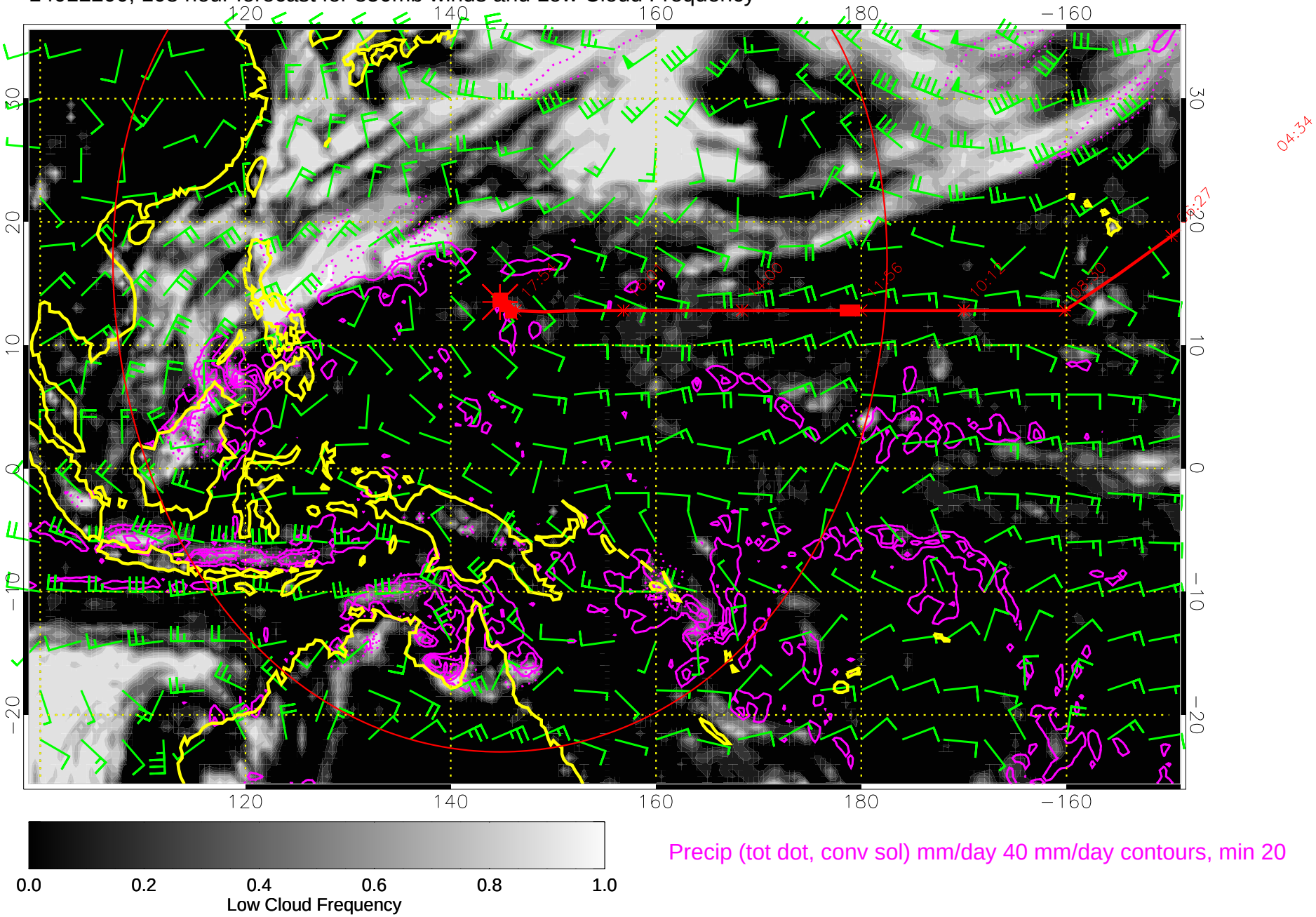

Precip (tot dot, conv sol) mm/day 40 mm/day contours, min 20

Range ring of 4055 km -- 13 hours GH round trip

14012206, 114 hour forecast for 850mb winds and Low Cloud Frequency

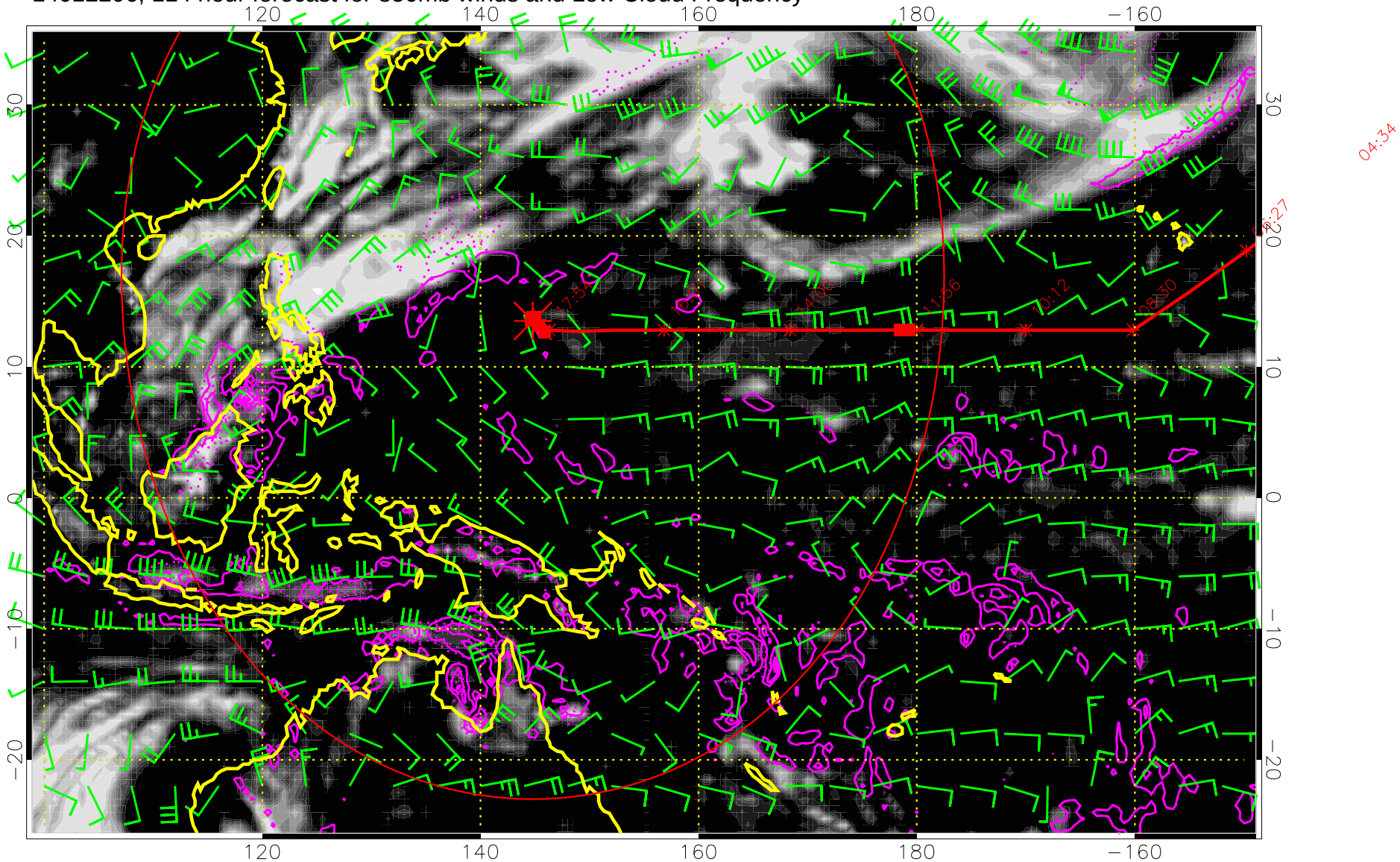

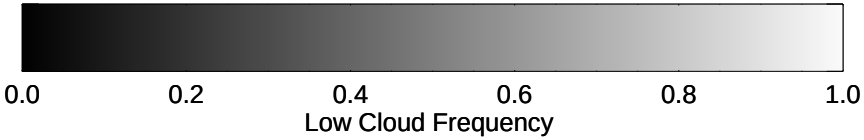

Precip (tot dot, conv sol) mm/day 40 mm/day contours, min 20

Range ring of 4055 km -- 13 hours GH round trip

14012212, 120 hour forecast for 850mb winds and Low Cloud Frequency

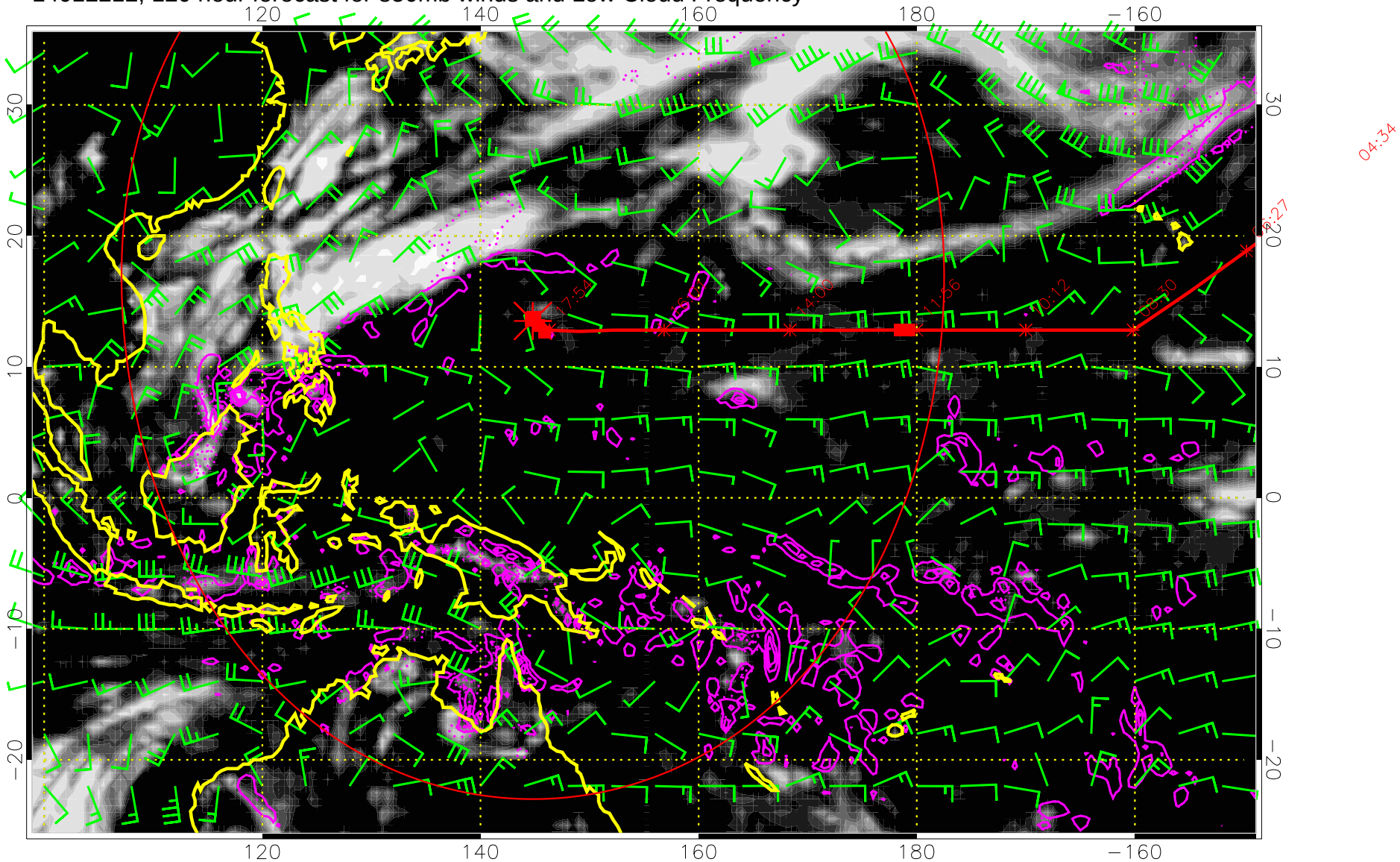

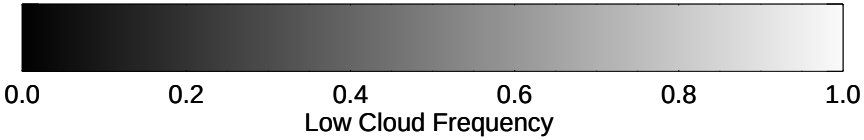

Precip (tot dot, conv sol) mm/day 40 mm/day contours, min 20

Range ring of 4055 km -- 13 hours GH round trip