14011012, 12 hour forecast for 925mb precip and Z

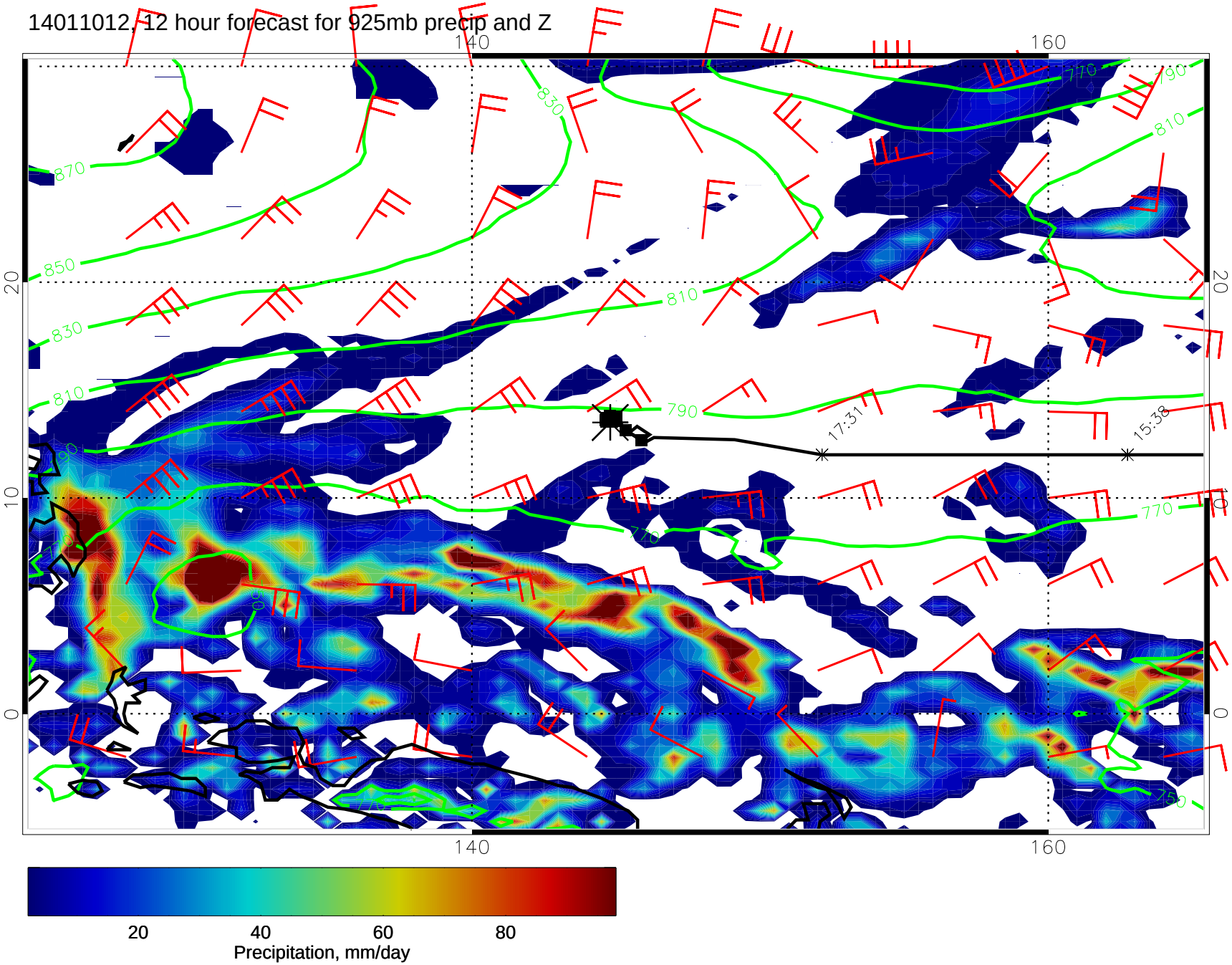

14011018, 18 hour forecast for 925mb precip and Z

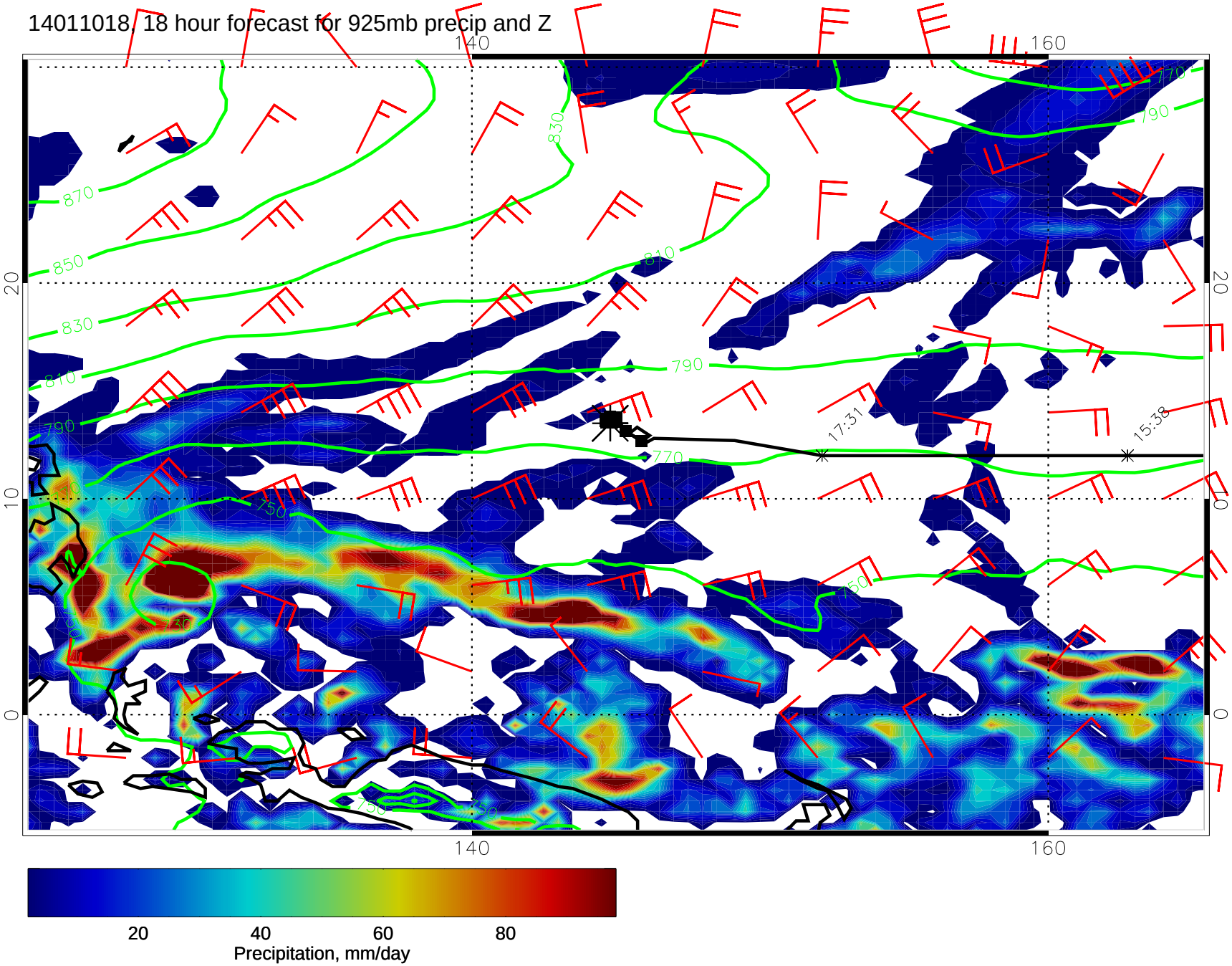

14011100, 24 hour forecast for 925mb precip and Z

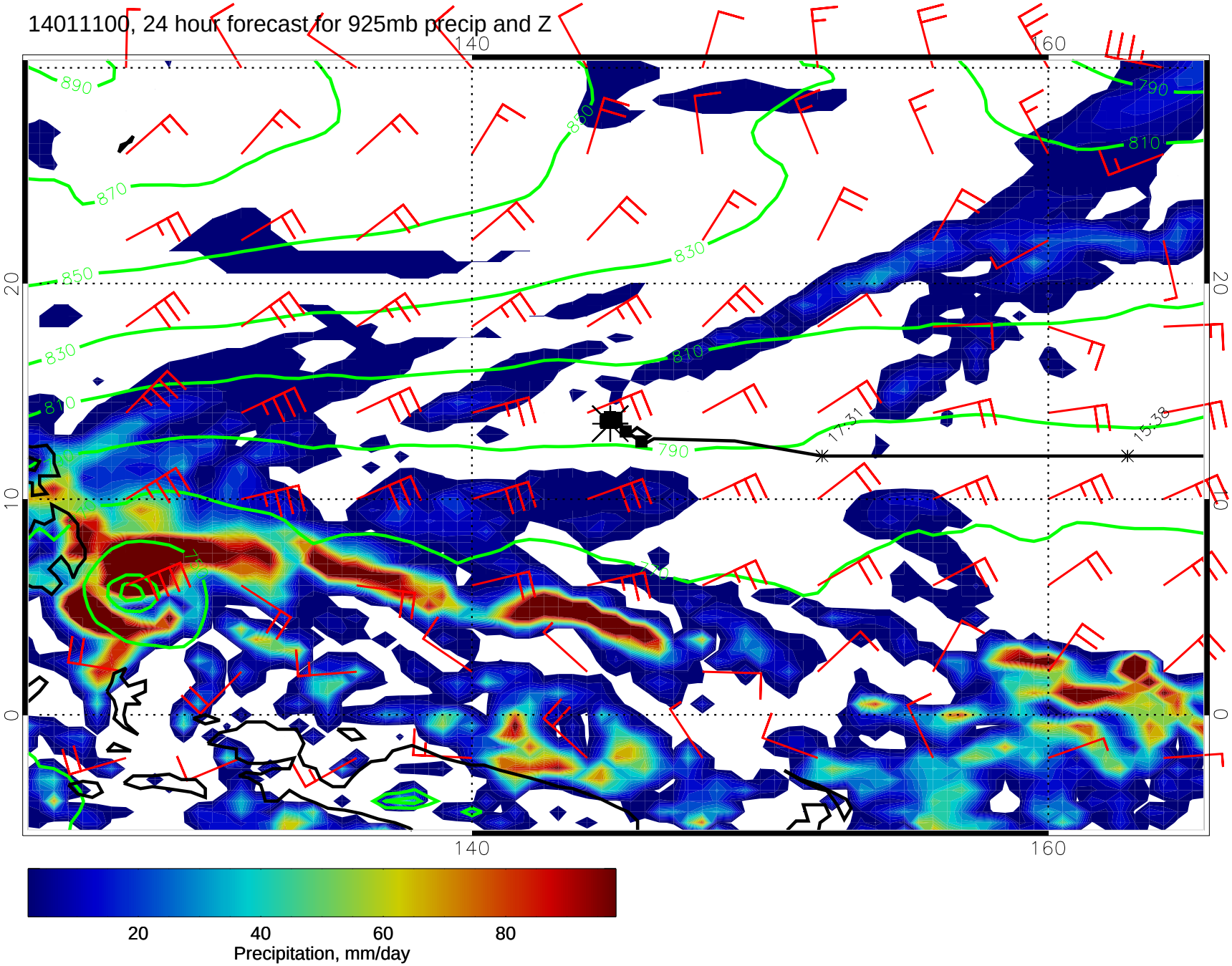

14011106, 30 hour forecast for 925mb precip and Z

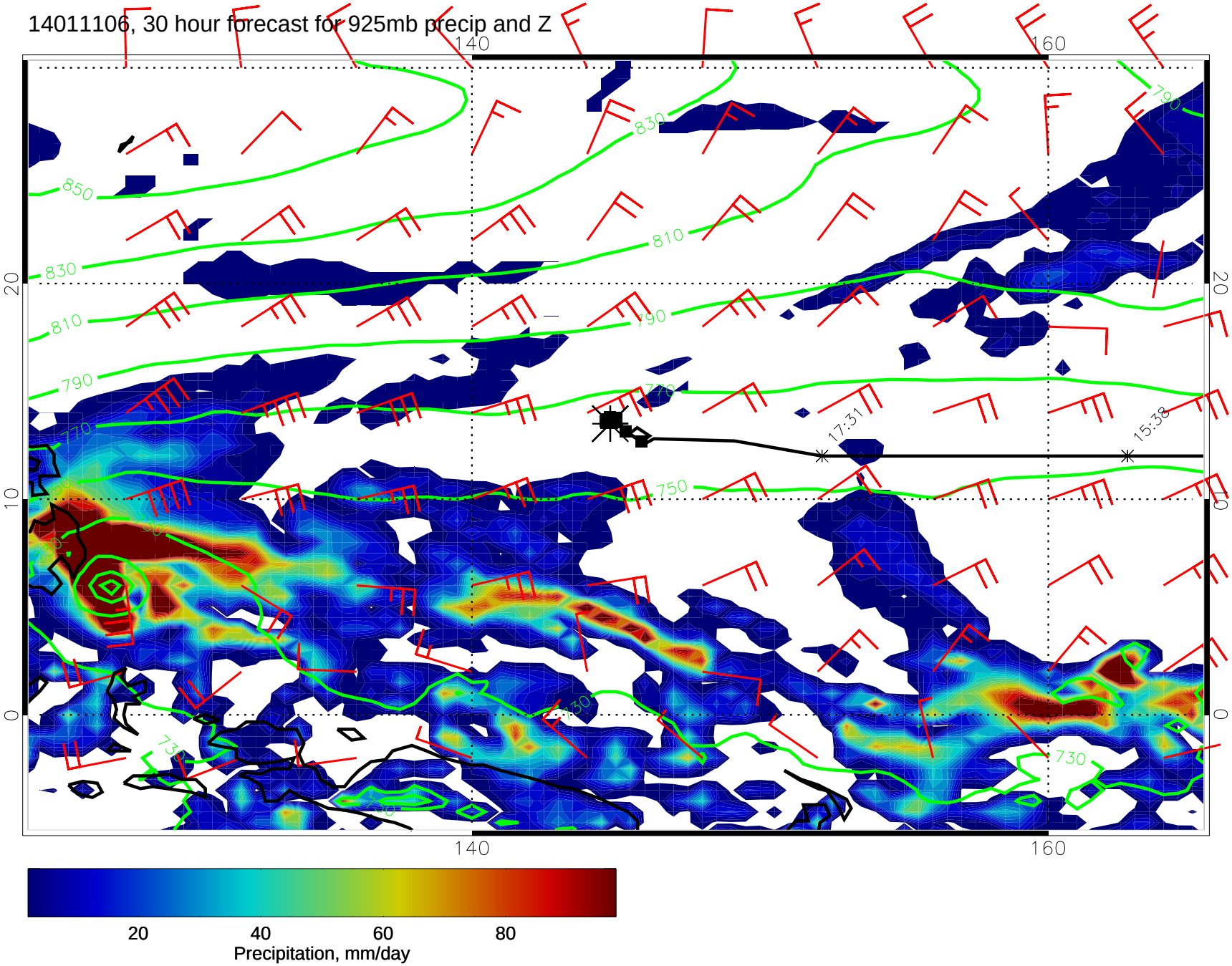

14011112, 36 hour forecast for 925mb precip and Z

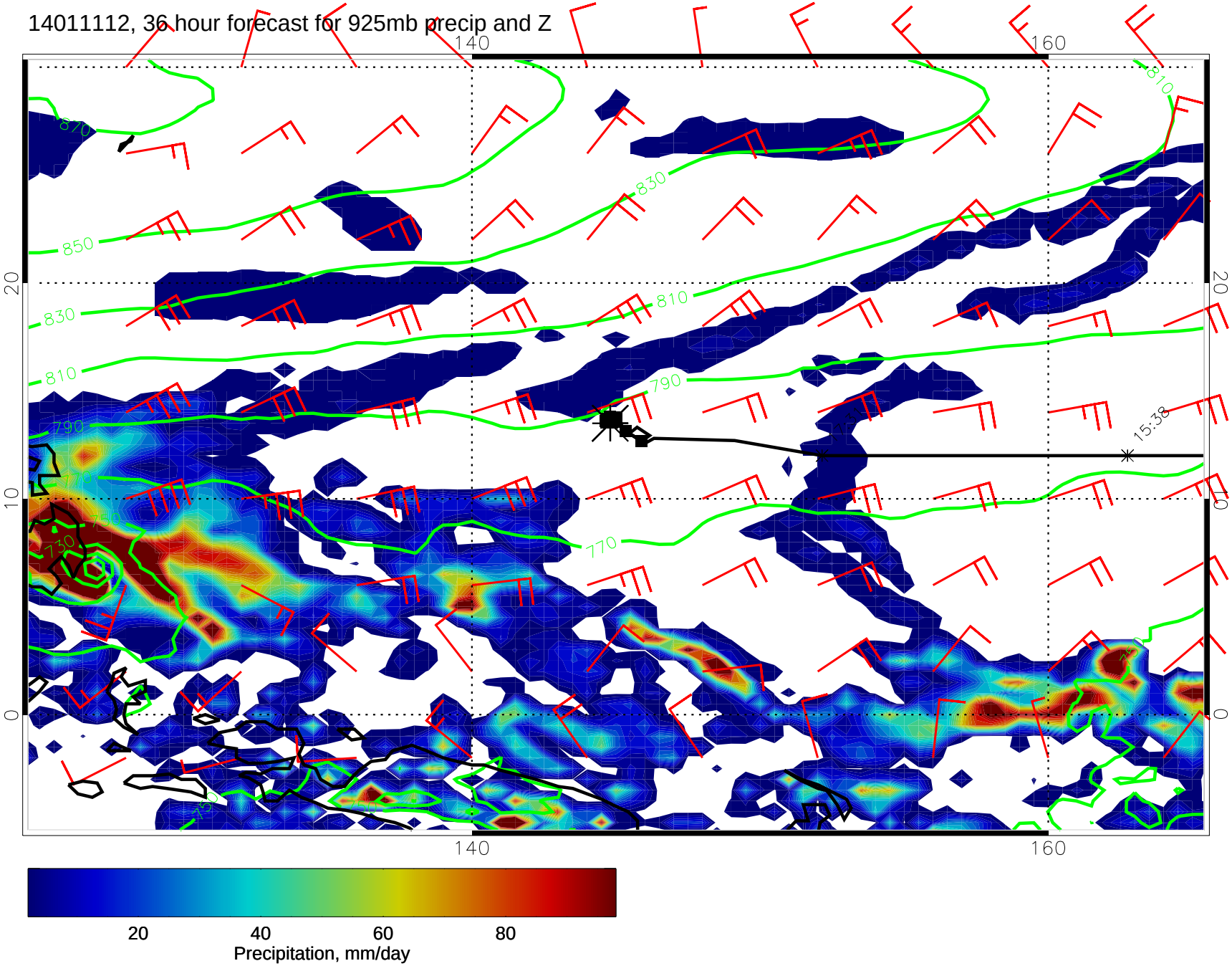

14011118, 42 hour forecast for 925mb precip and Z

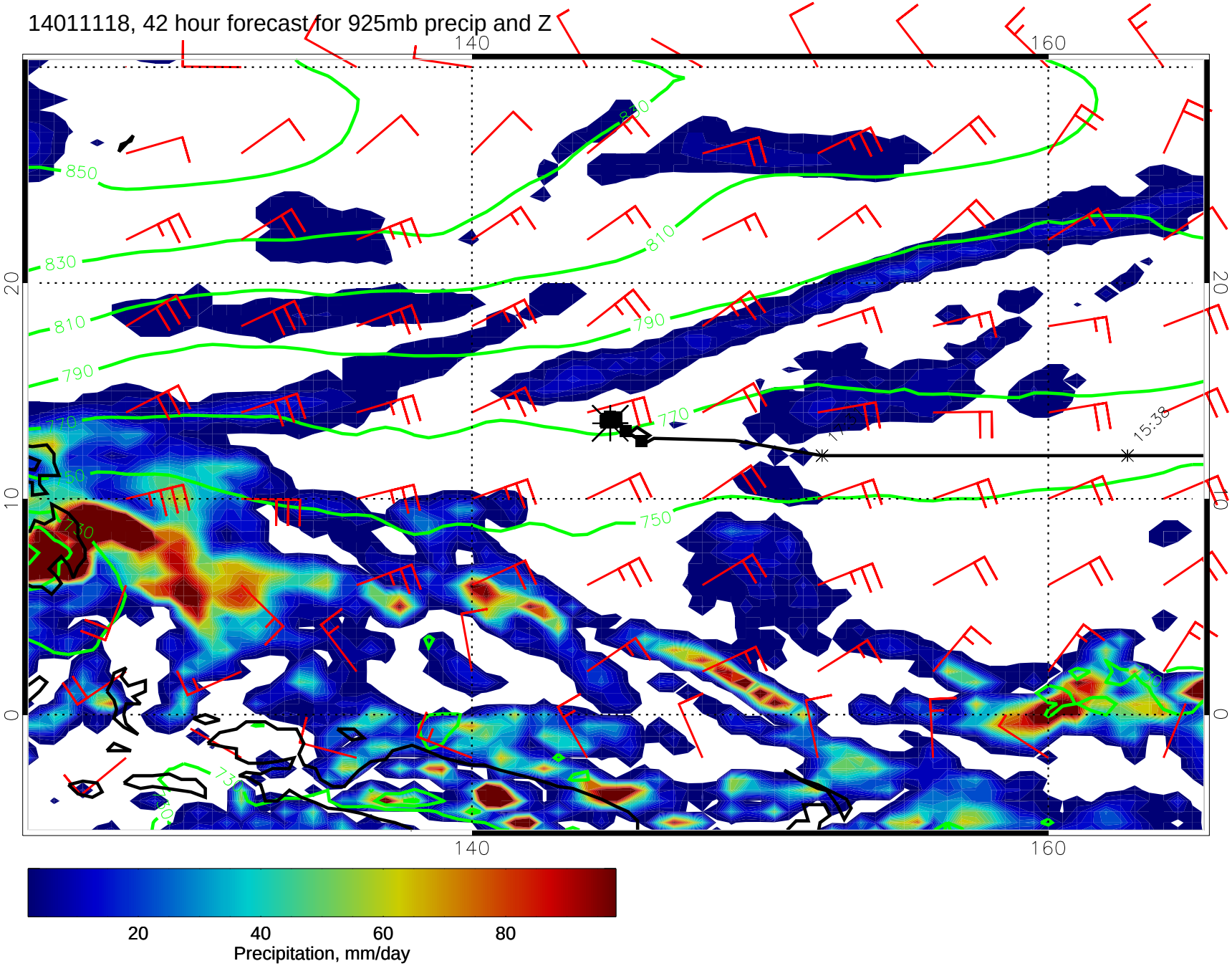

14011200, 48 hour forecast for 925mb precip and Z

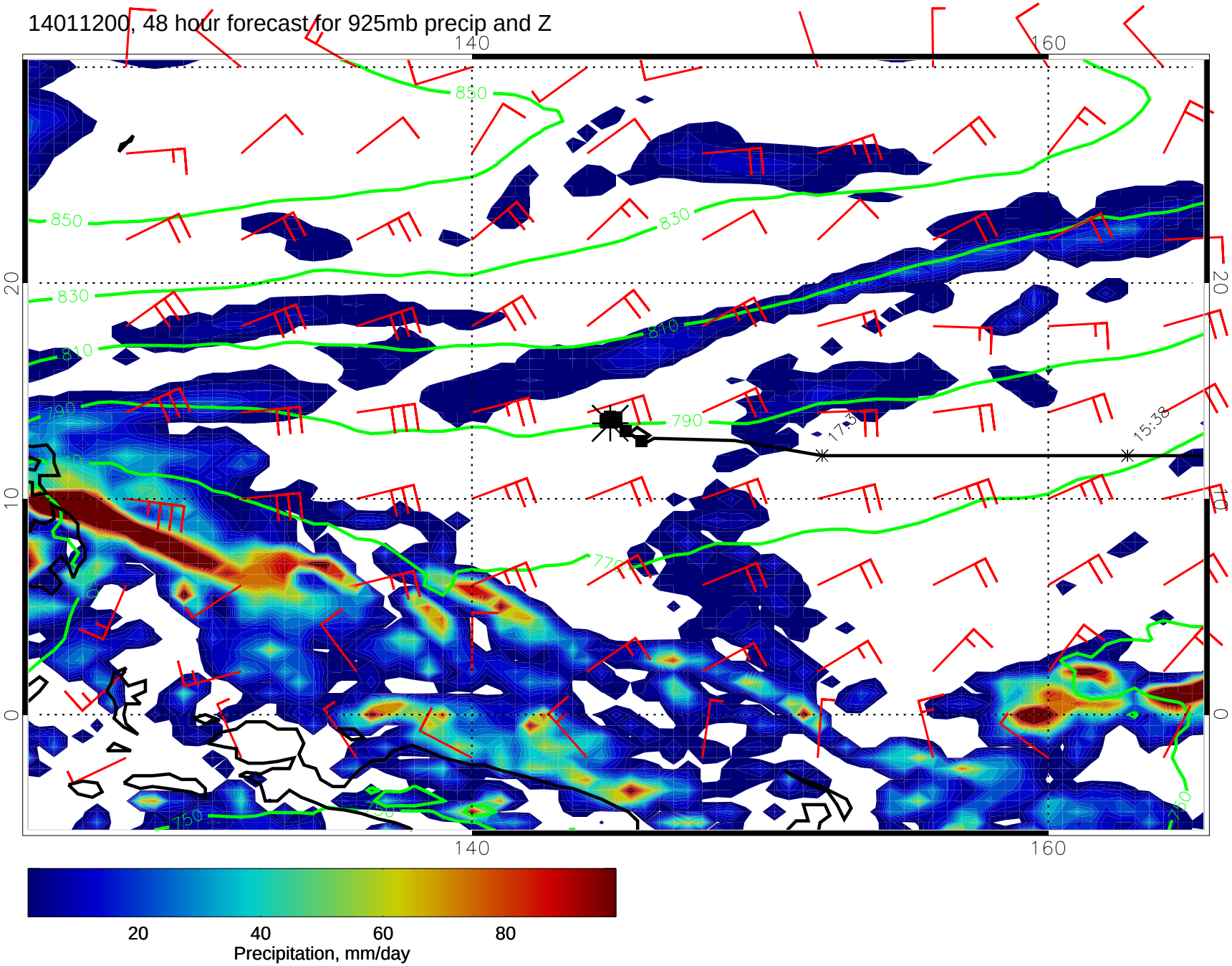

14011206, 54 hour forecast for 925mb precip and Z

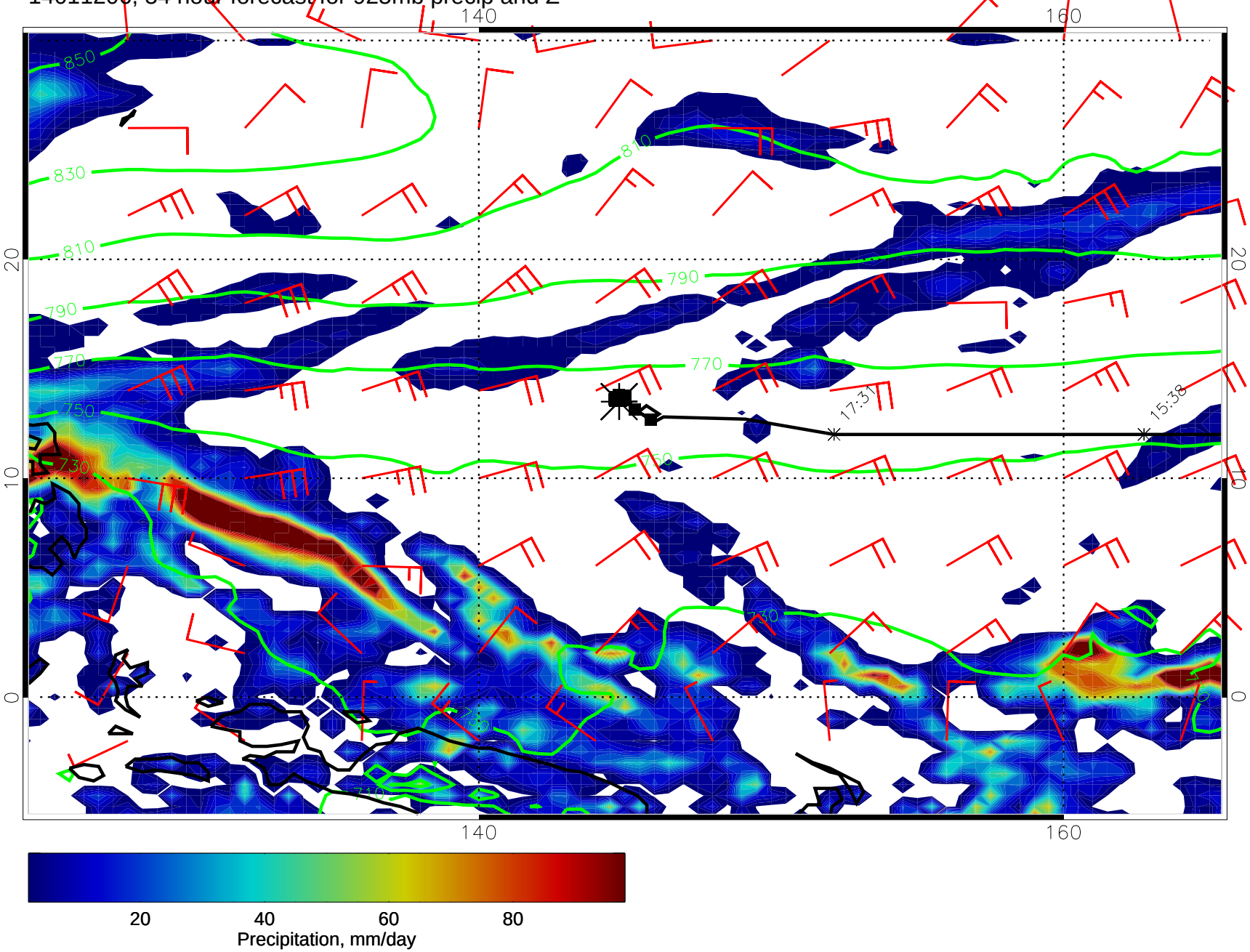

14011212, 60 hour forecast for 925mb precip and Z

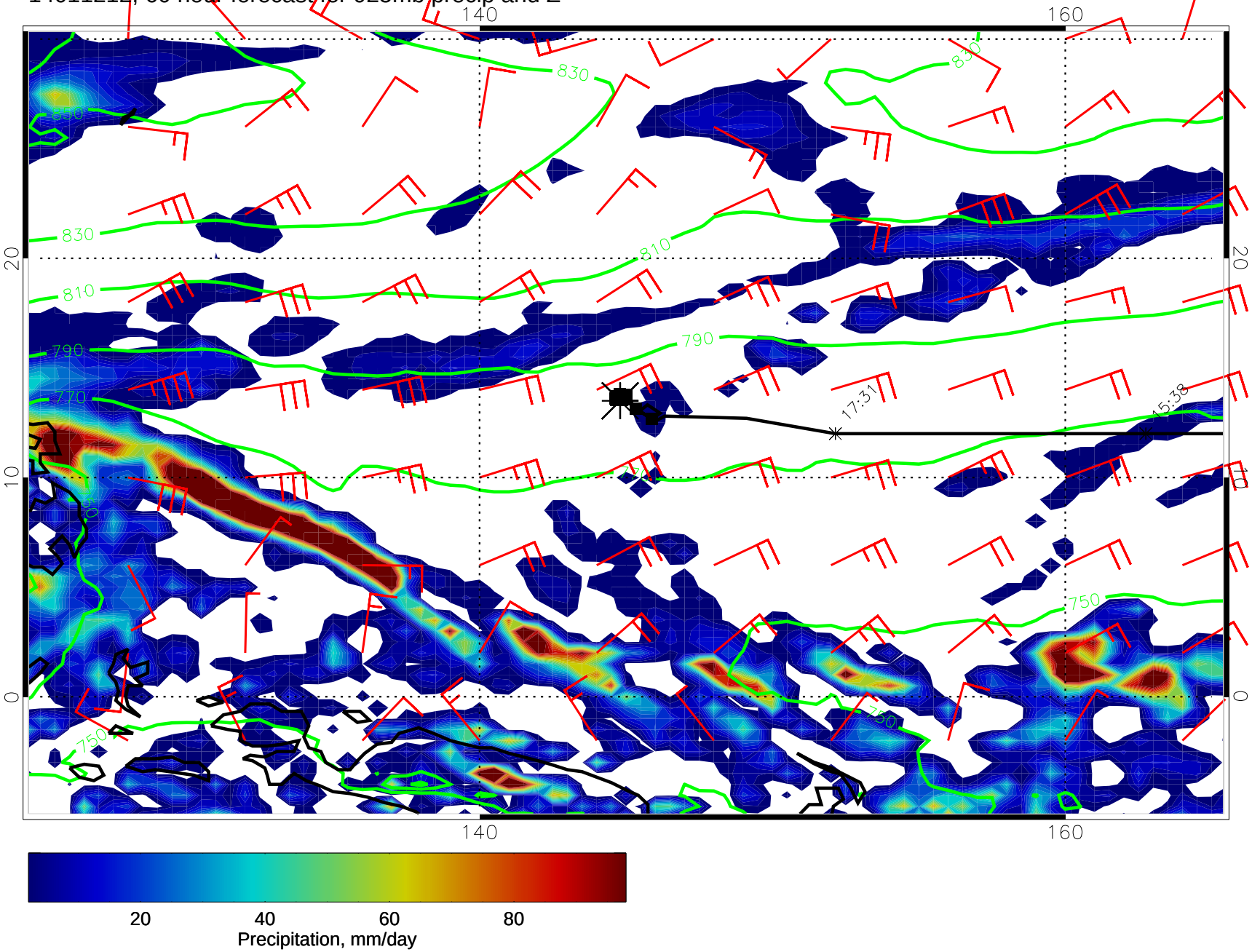

14011218, 66 hour forecast for 925mb precip and Z

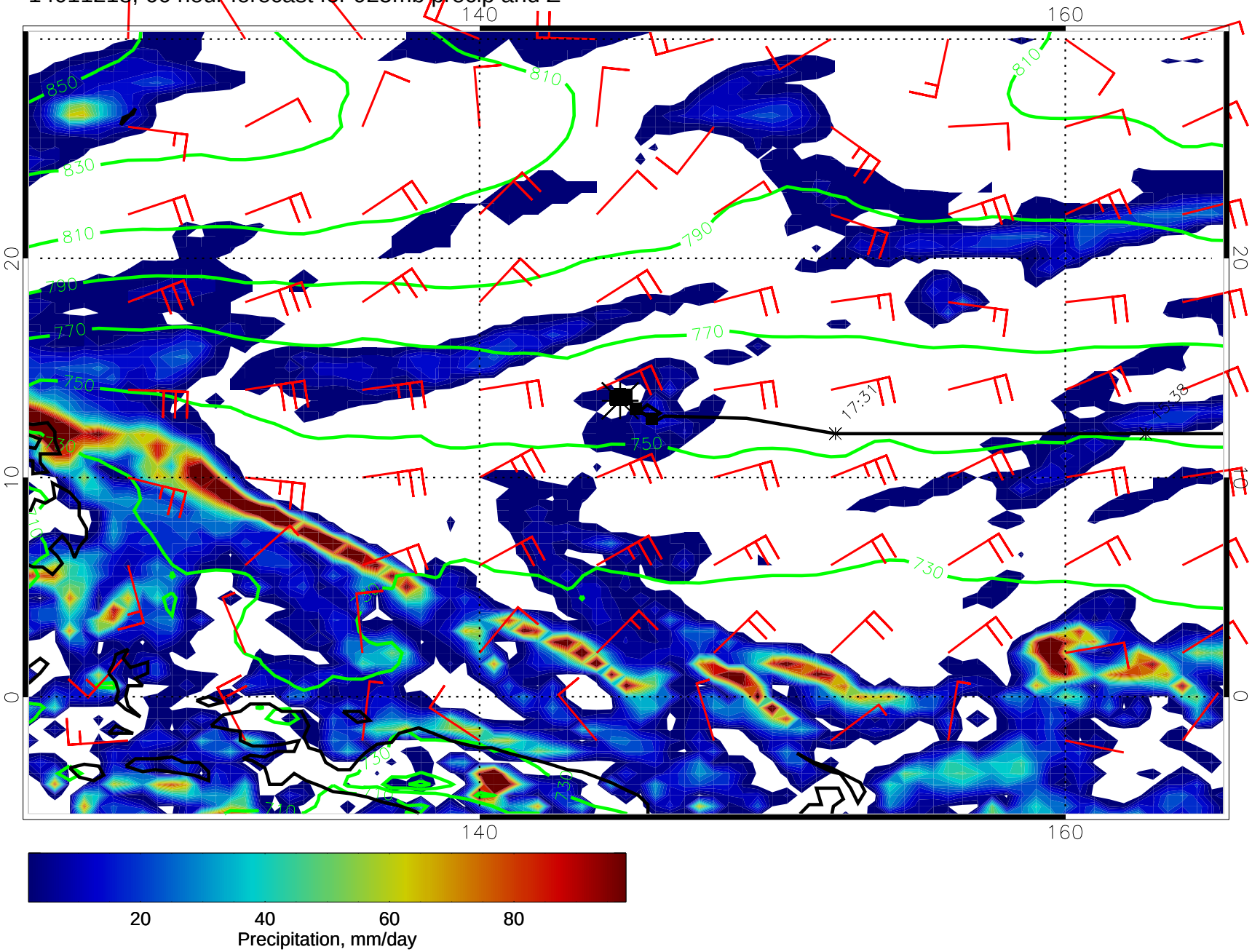

14011300_72 hour forecast for 925mb precip and Z

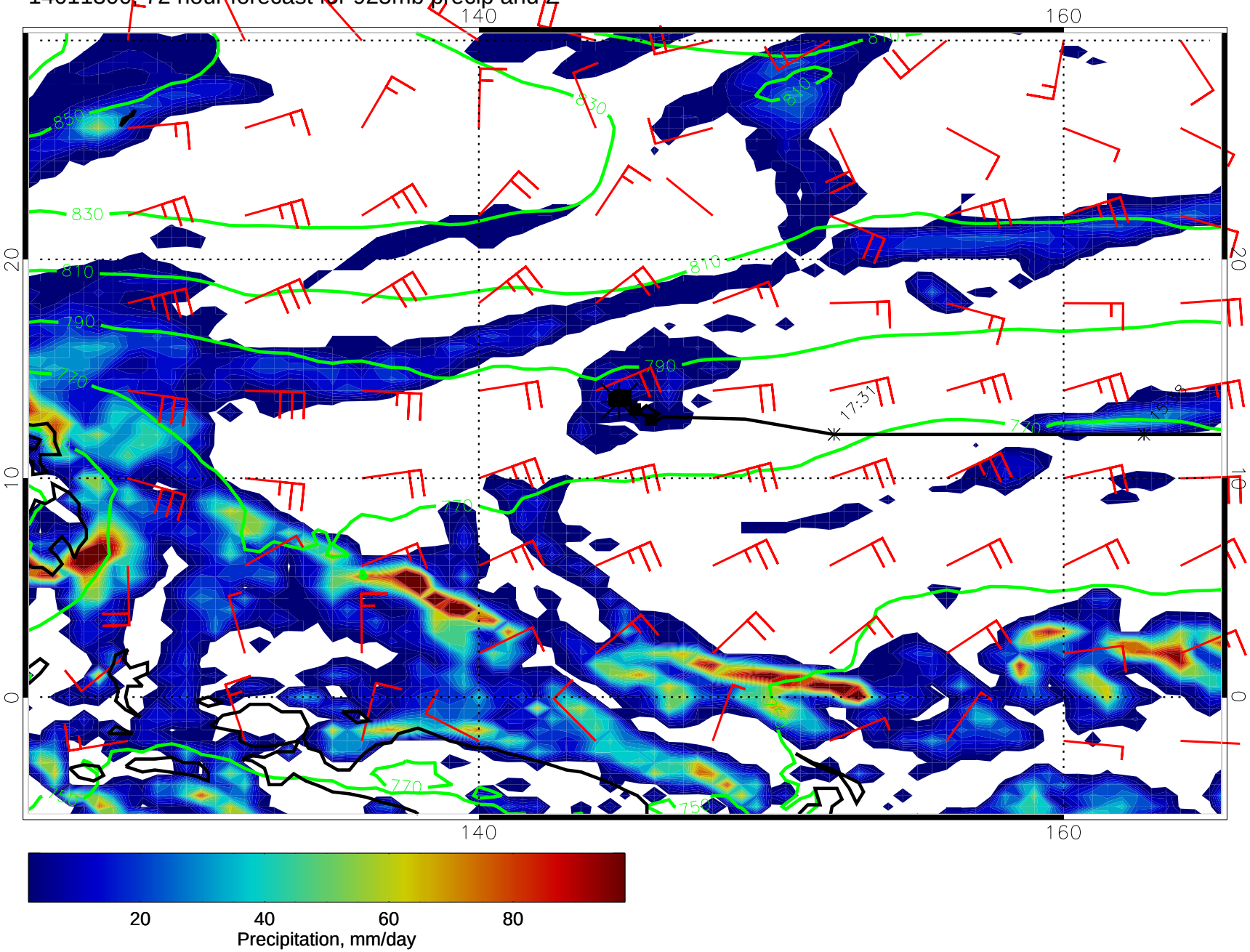

14011306, 78 hour forecast for 925mb precip and Z

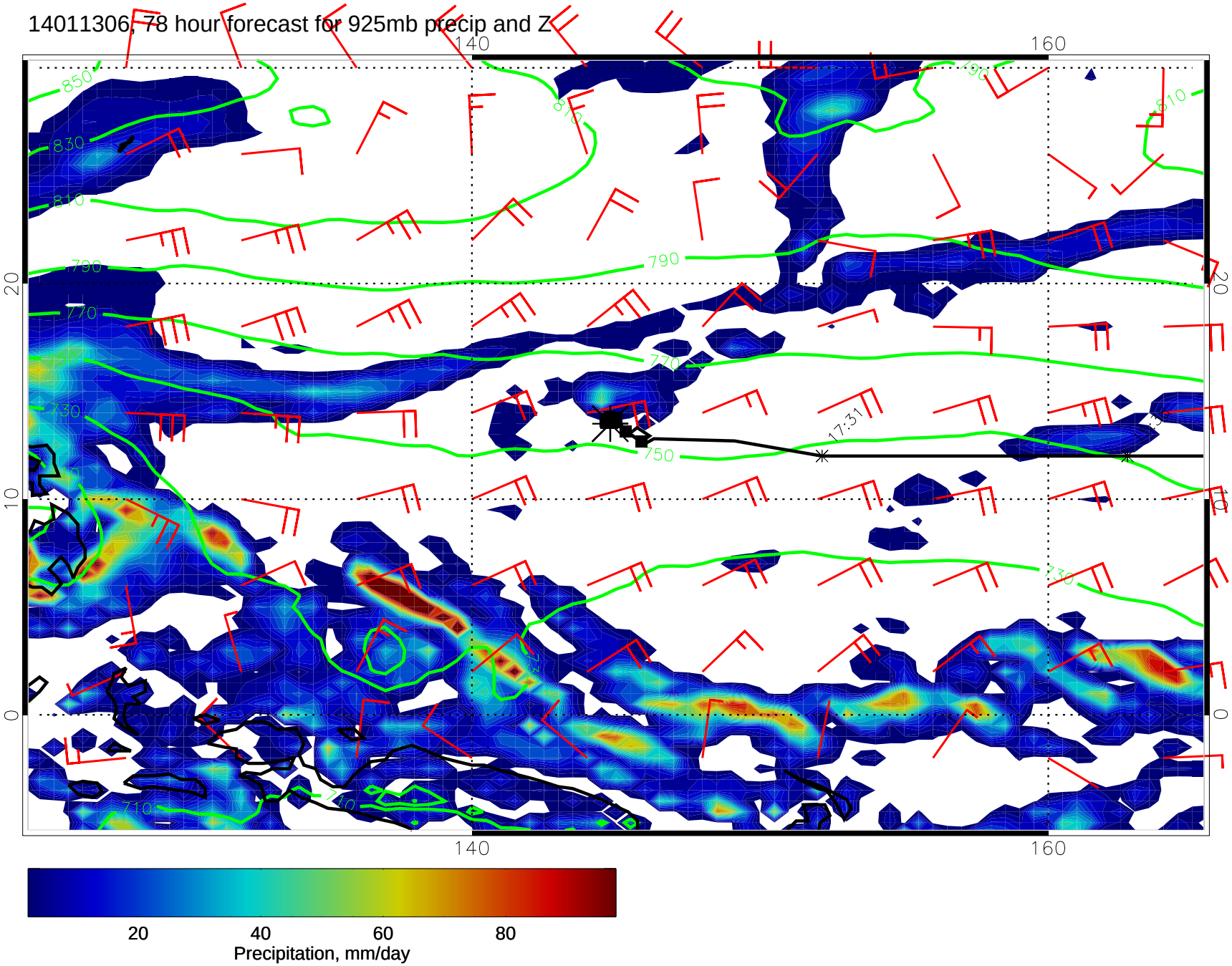

14011312, 84 hour forecast for 925mb precip and Z

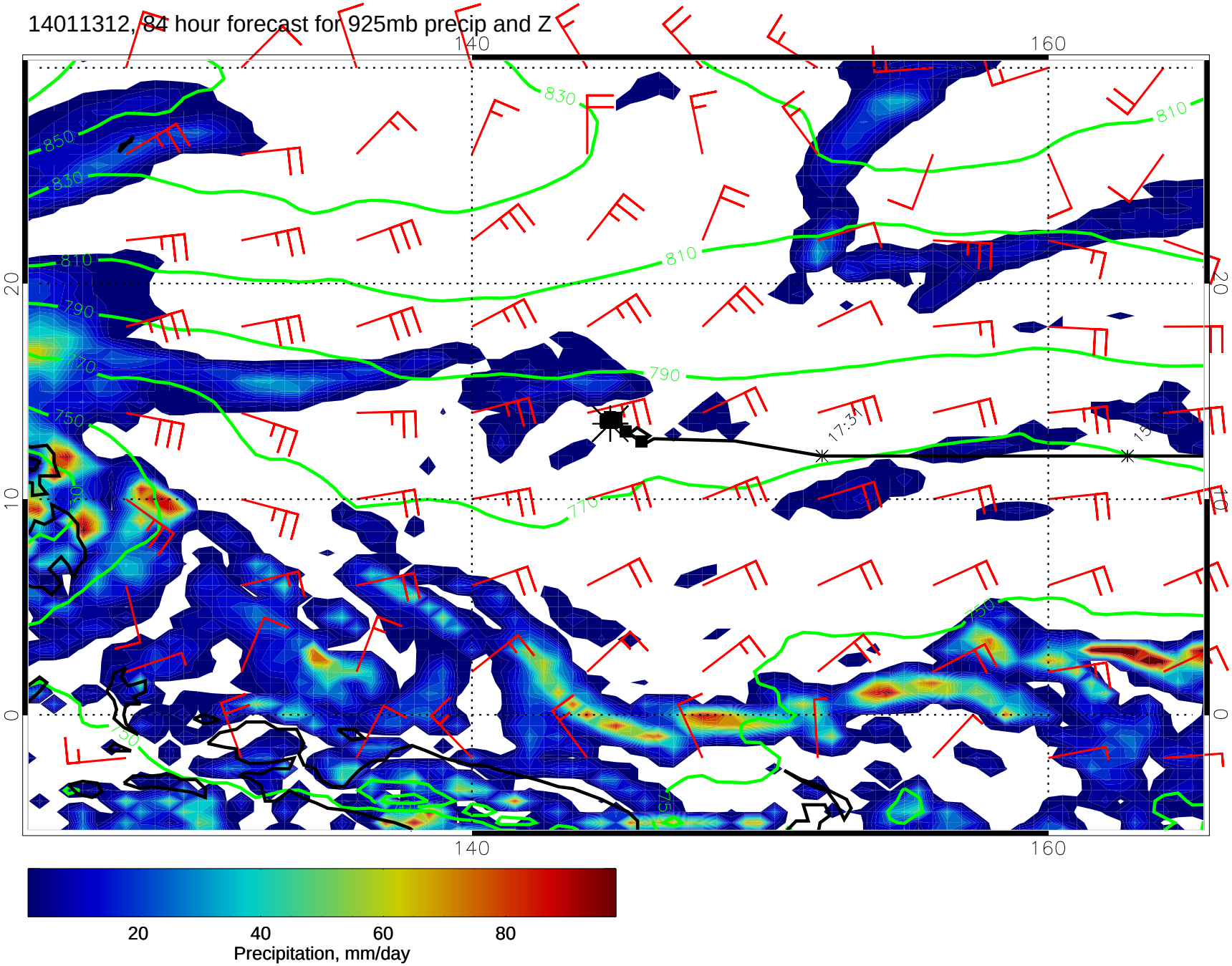

14011318, 90 hour forecast for 925mb precip and Z

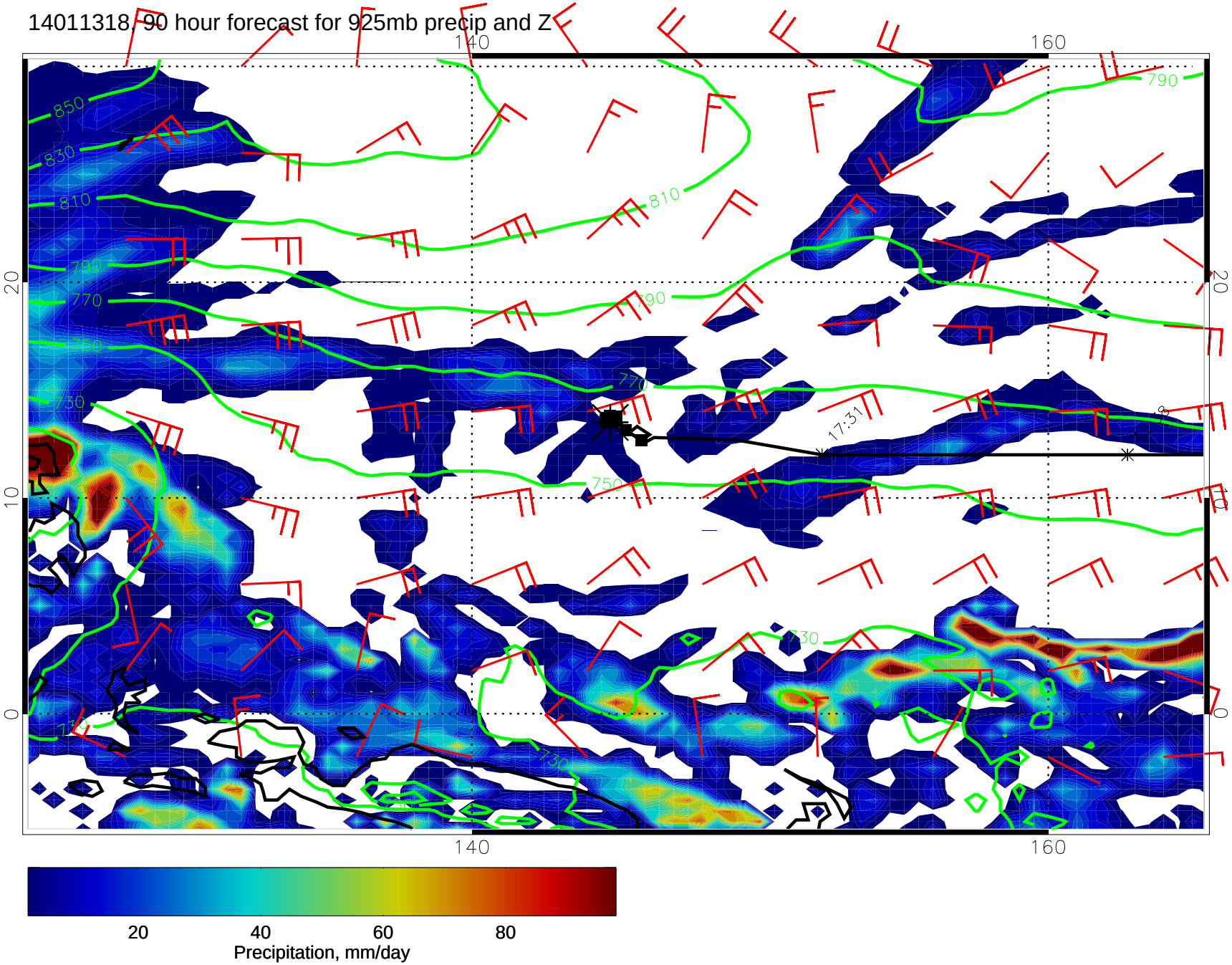

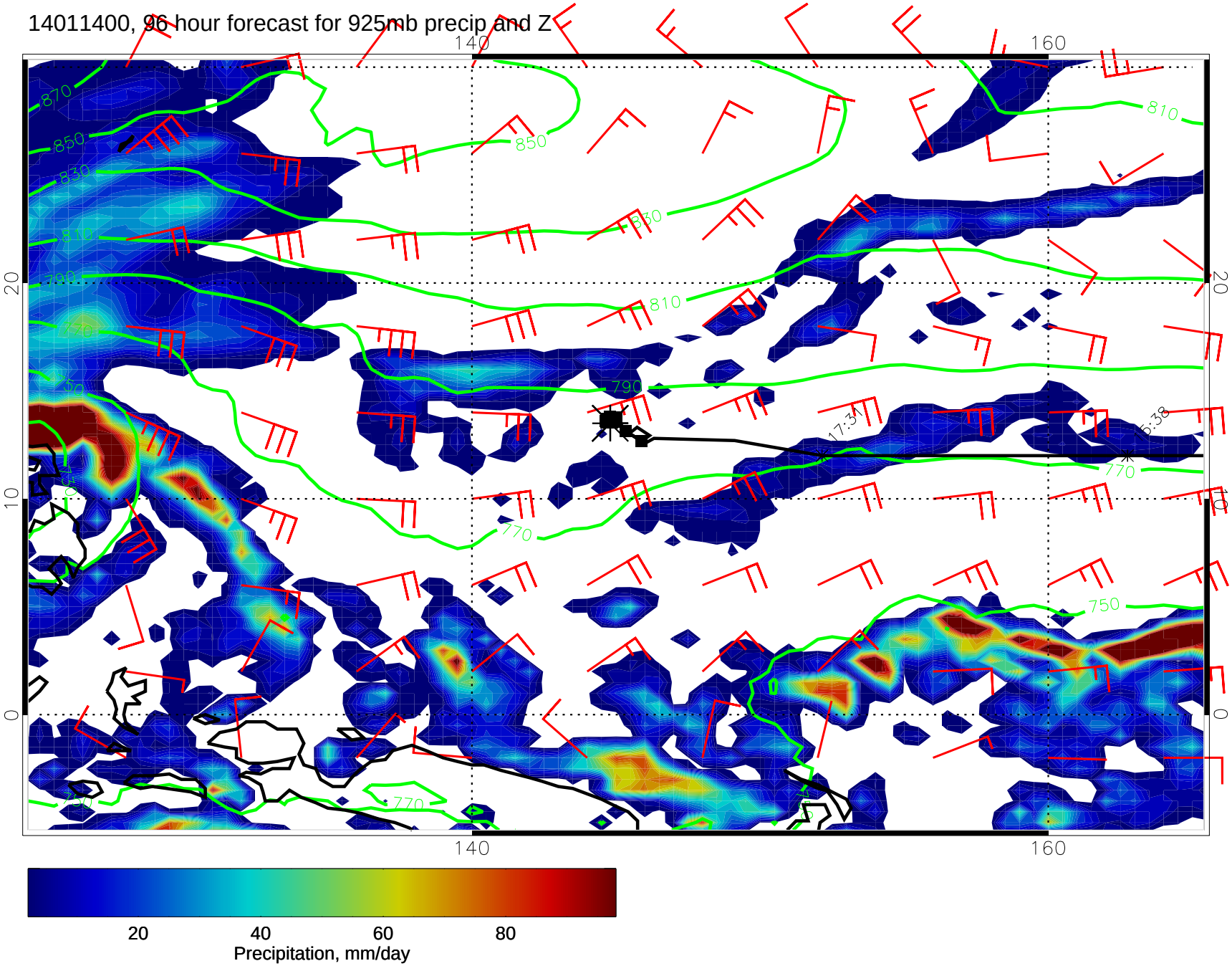
14011400, 96 hour forecast for 925mb precip and Z
140
160
20
10
0
870
850
830
810
790
770
750
17:31
6:38
20
40
60
80
Precipitation, mm/day

14011406, 102 hour forecast for 925mb precip and Z

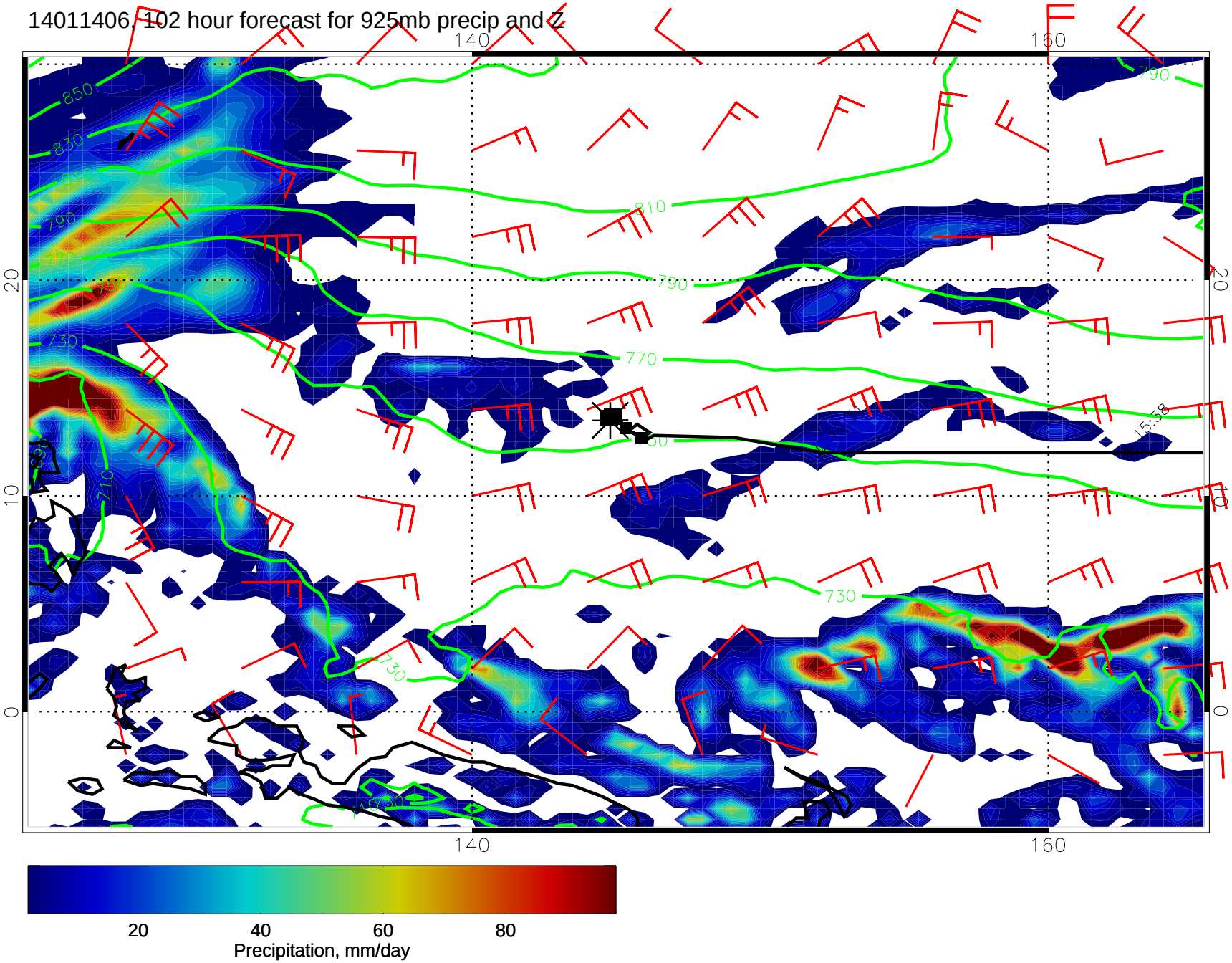

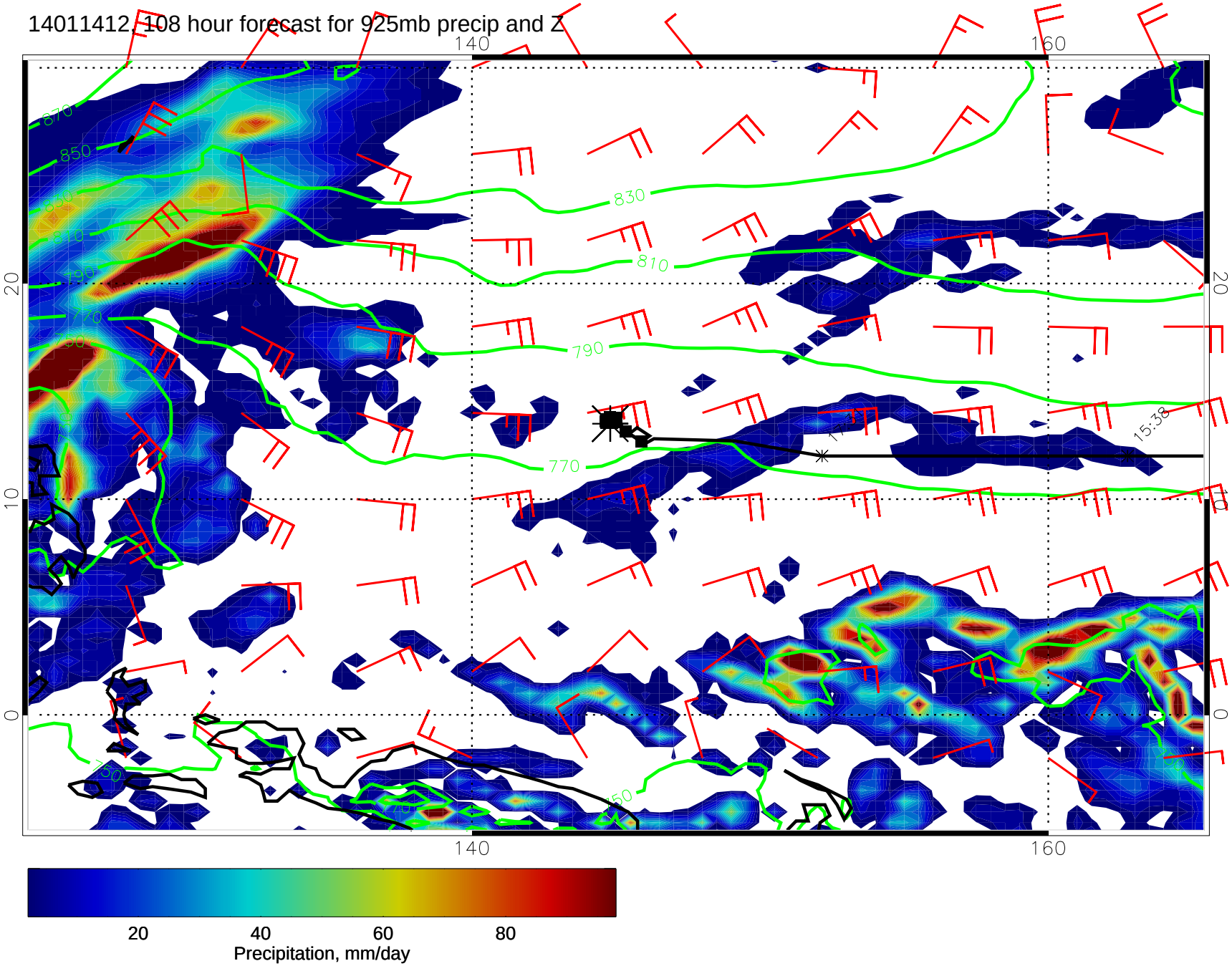
14011412_108 hour forecast for 925mb precip and Z
140
160
20
10
0
870
850
830
810
790
770
750
15:38
20
40
60
80
Precipitation, mm/day

14011418_114 hour forecast for 925mb precip and Z

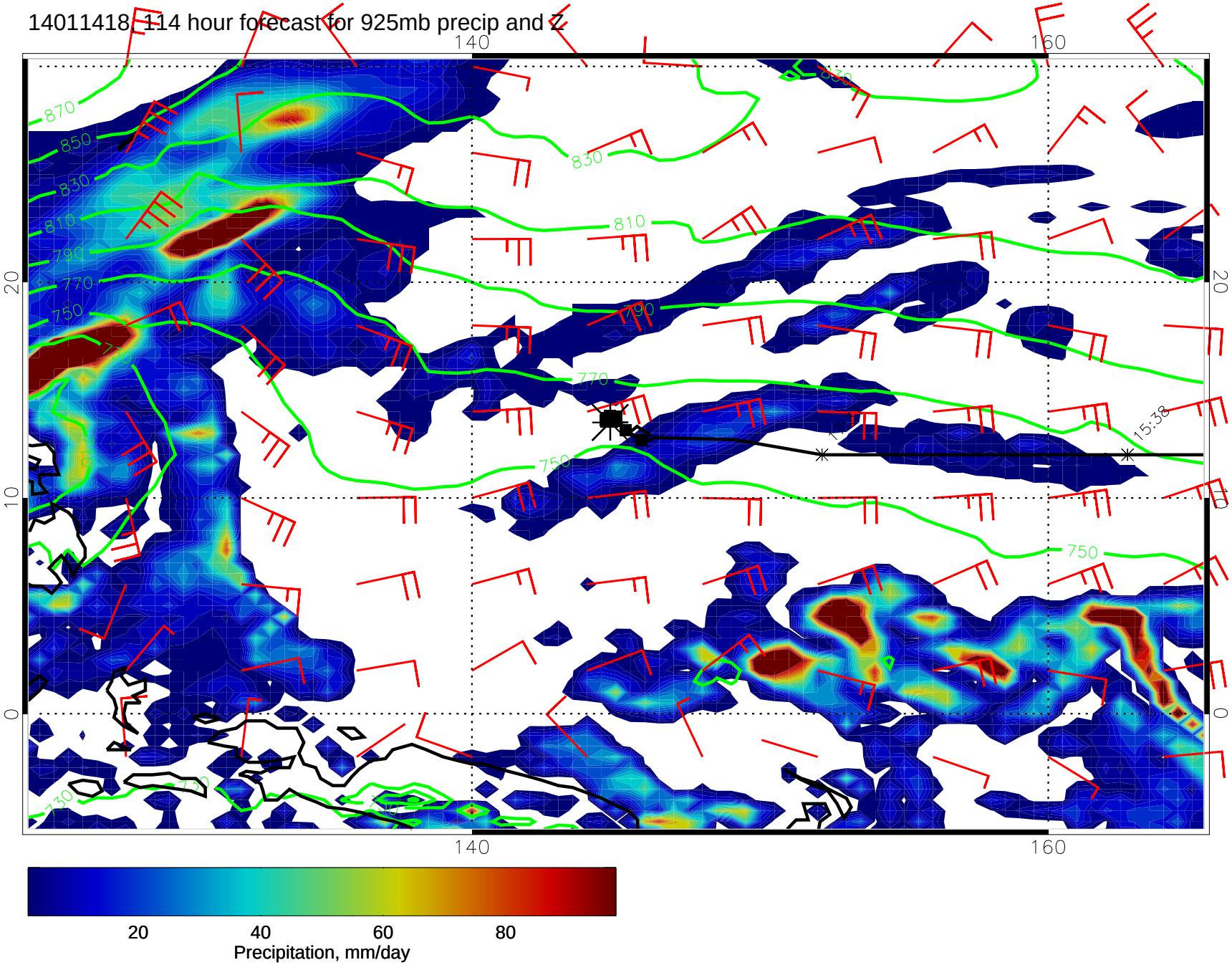
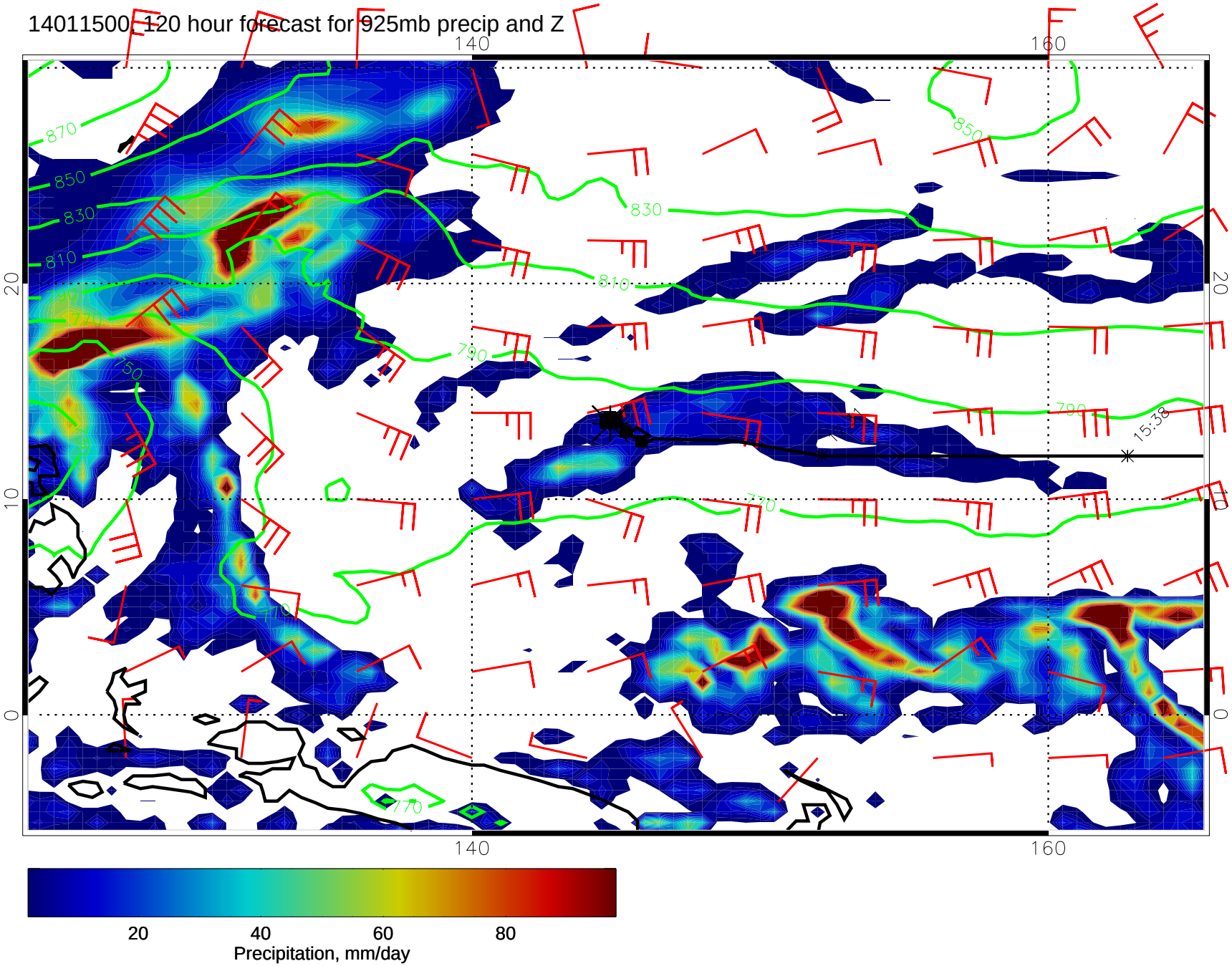
14011500 120 hour forecast for 925mb precip and Z