14010918, 6 hour forecast for 850mb precip and Z

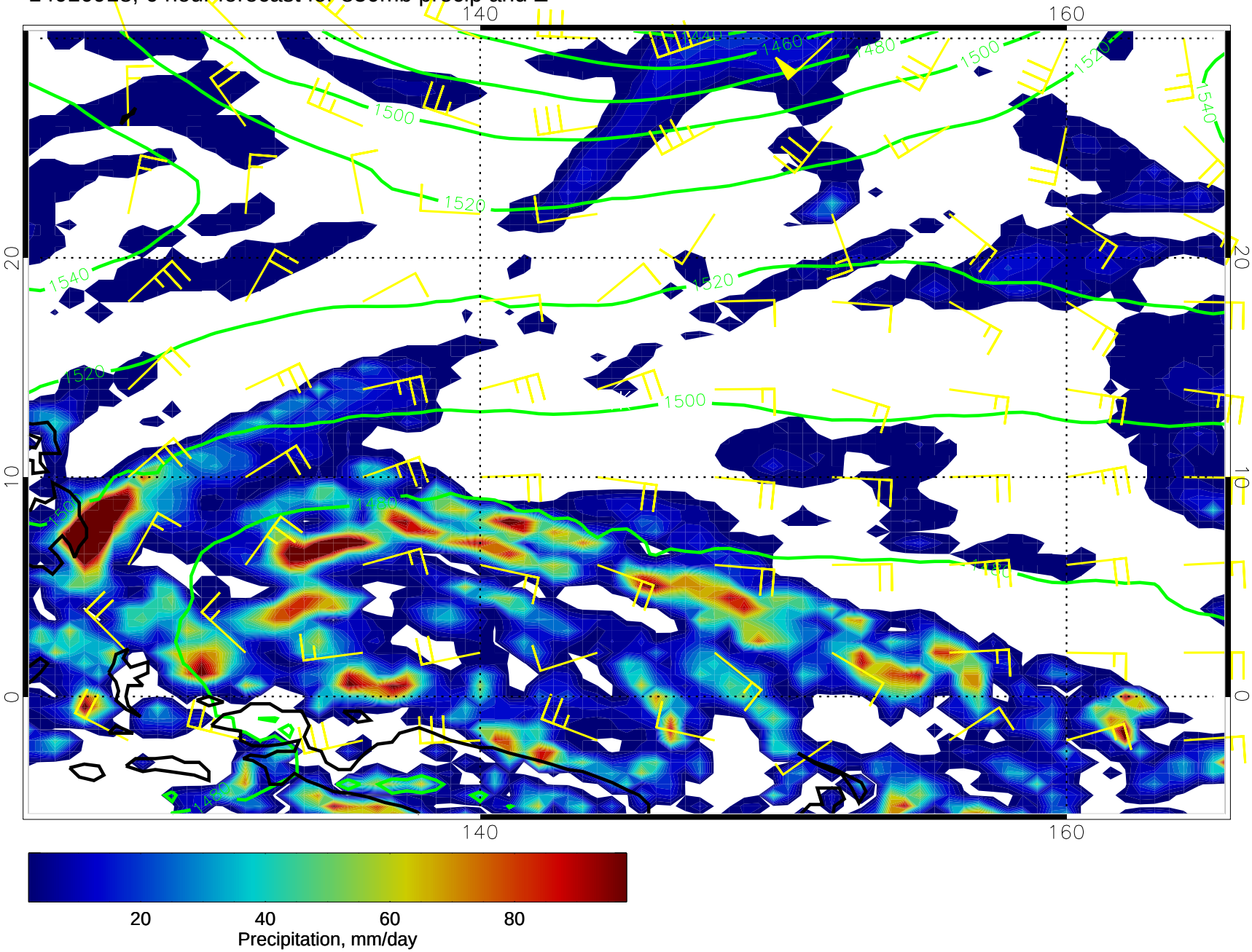

14011000, 12 hour forecast for 850mb precip and Z

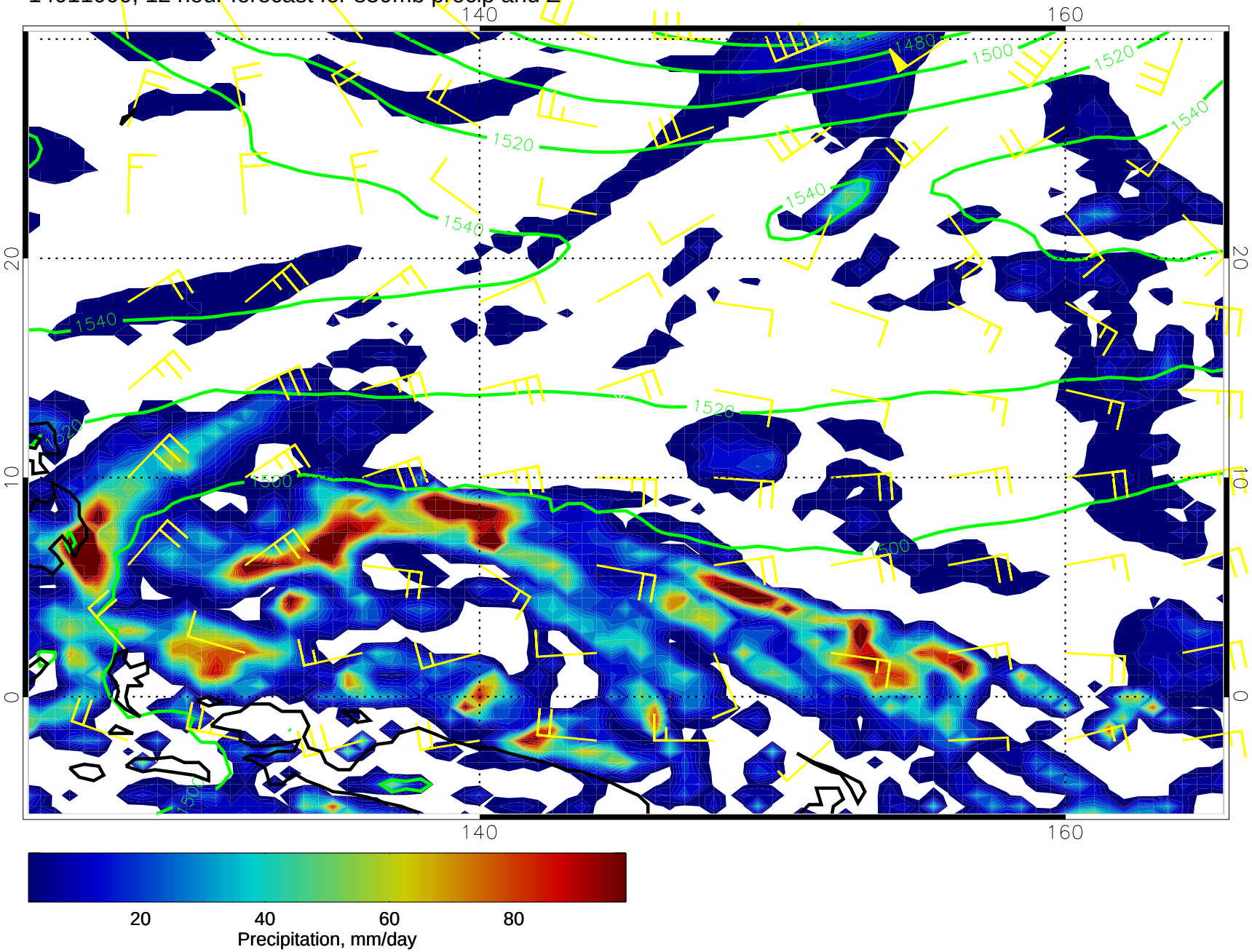

14011006, 18 hour forecast for 850mb precip and Z

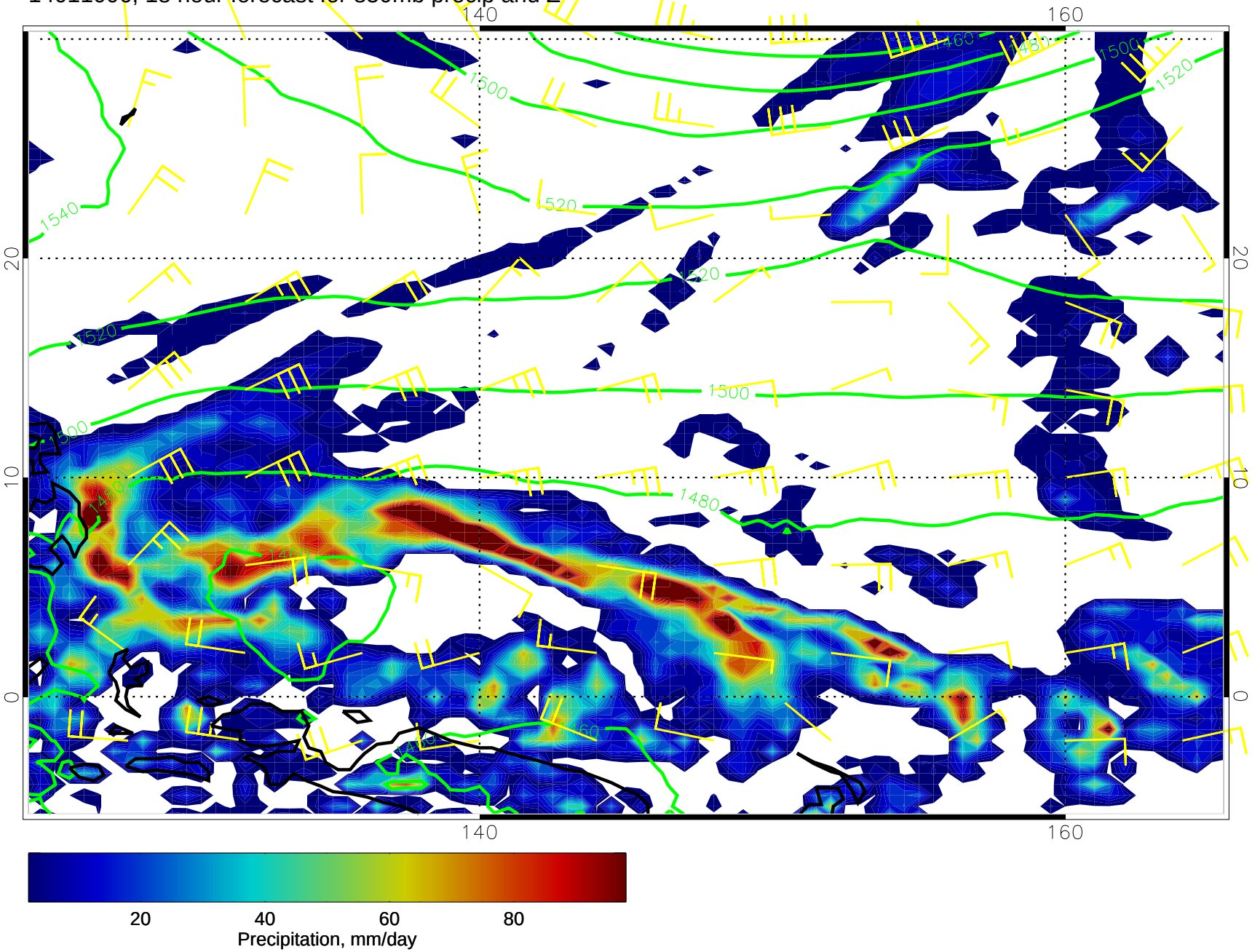

14011012, 24 hour forecast for 850mb precip and Z

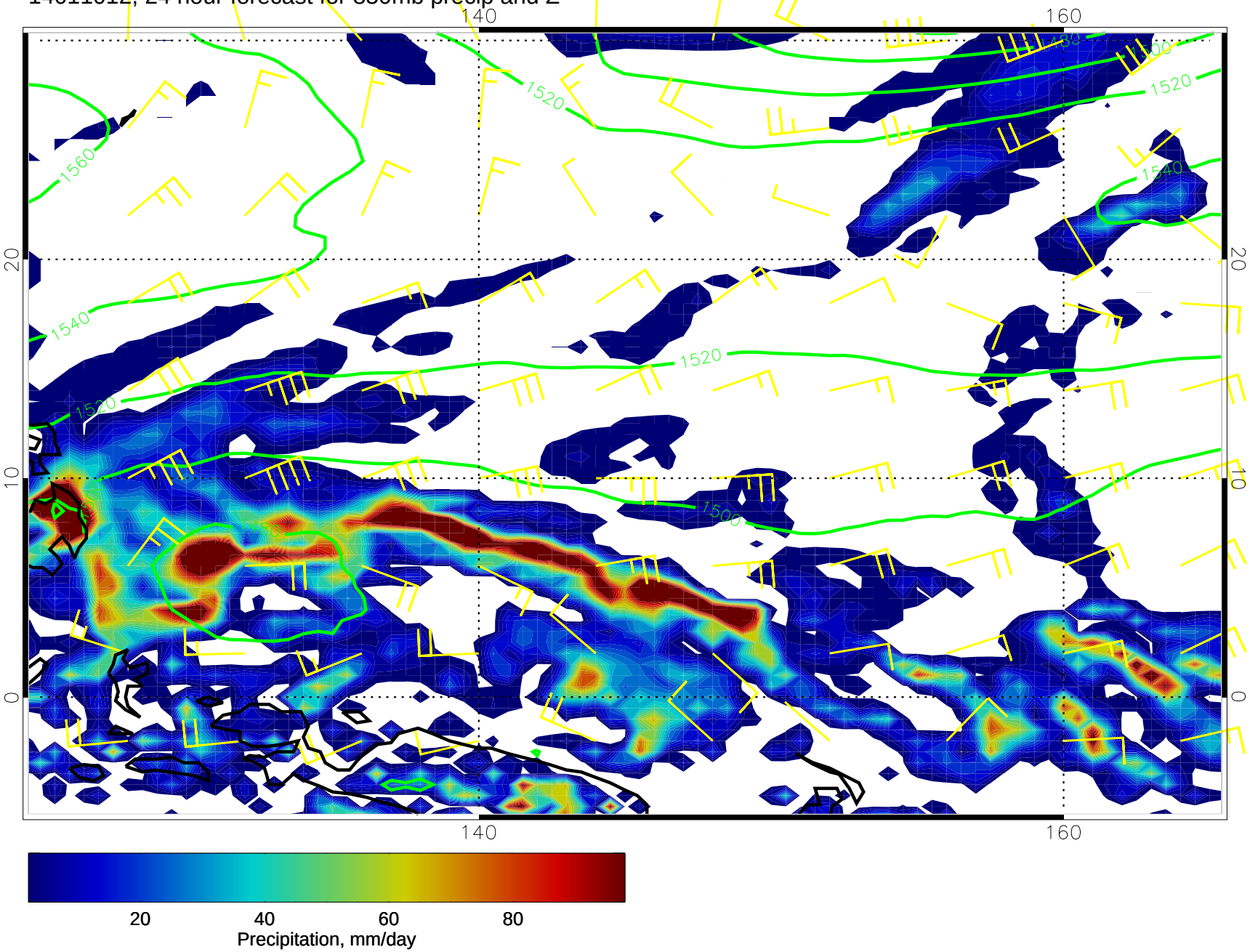

14011018, 30 hour forecast for 850mb precip and Z

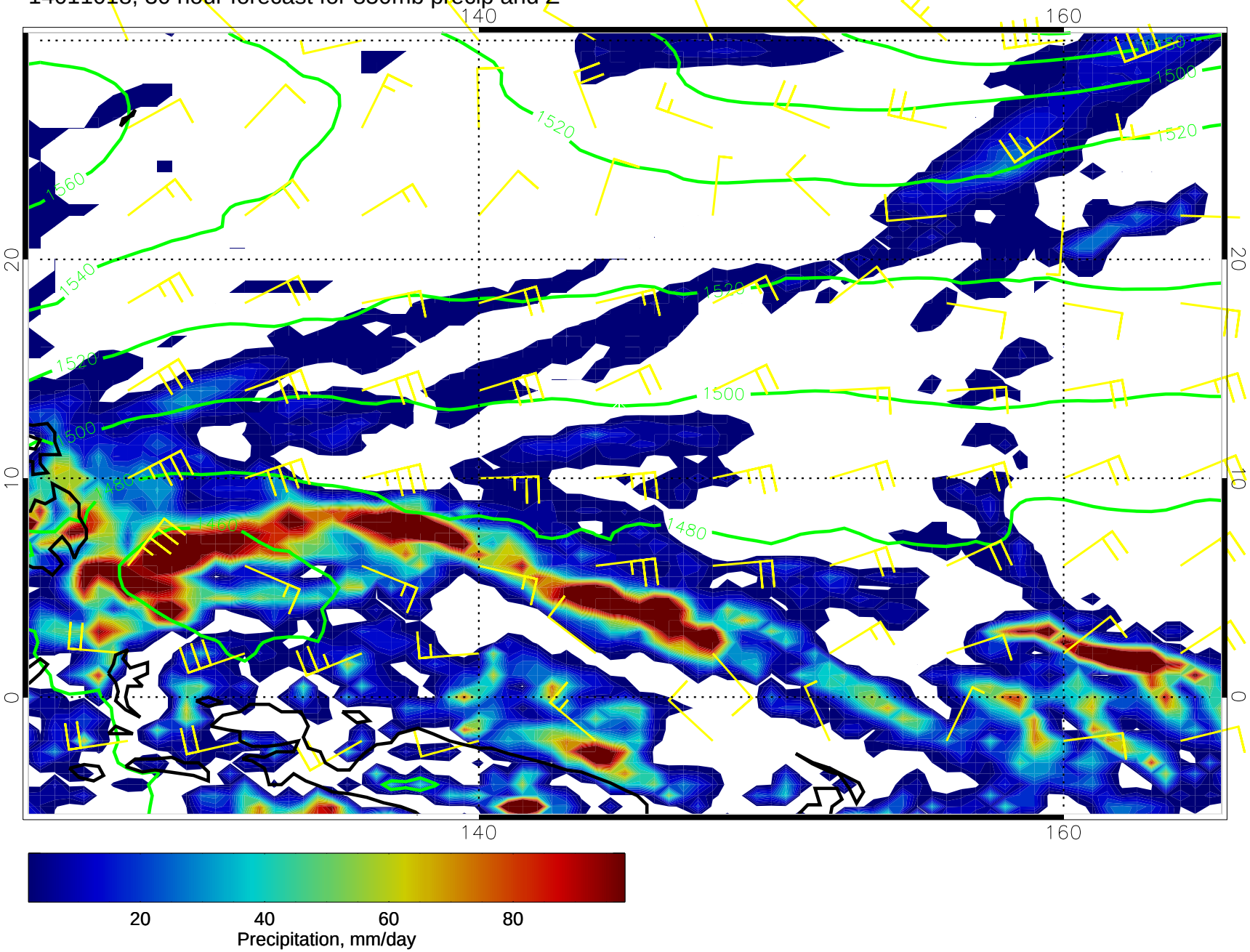

14011100, 36 hour forecast for 850mb precip and Z

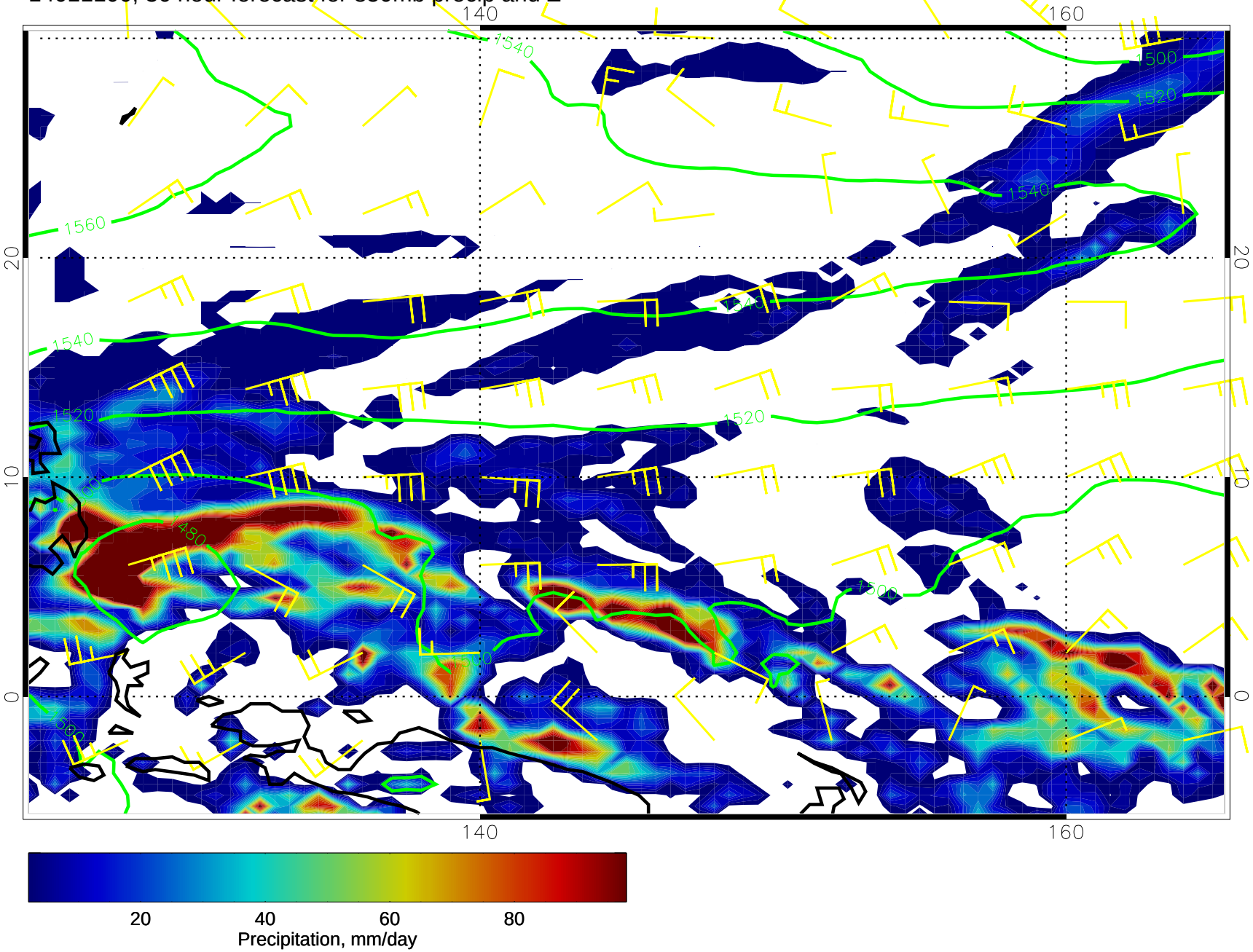

14011106, 42 hour forecast for 850mb precip and Z

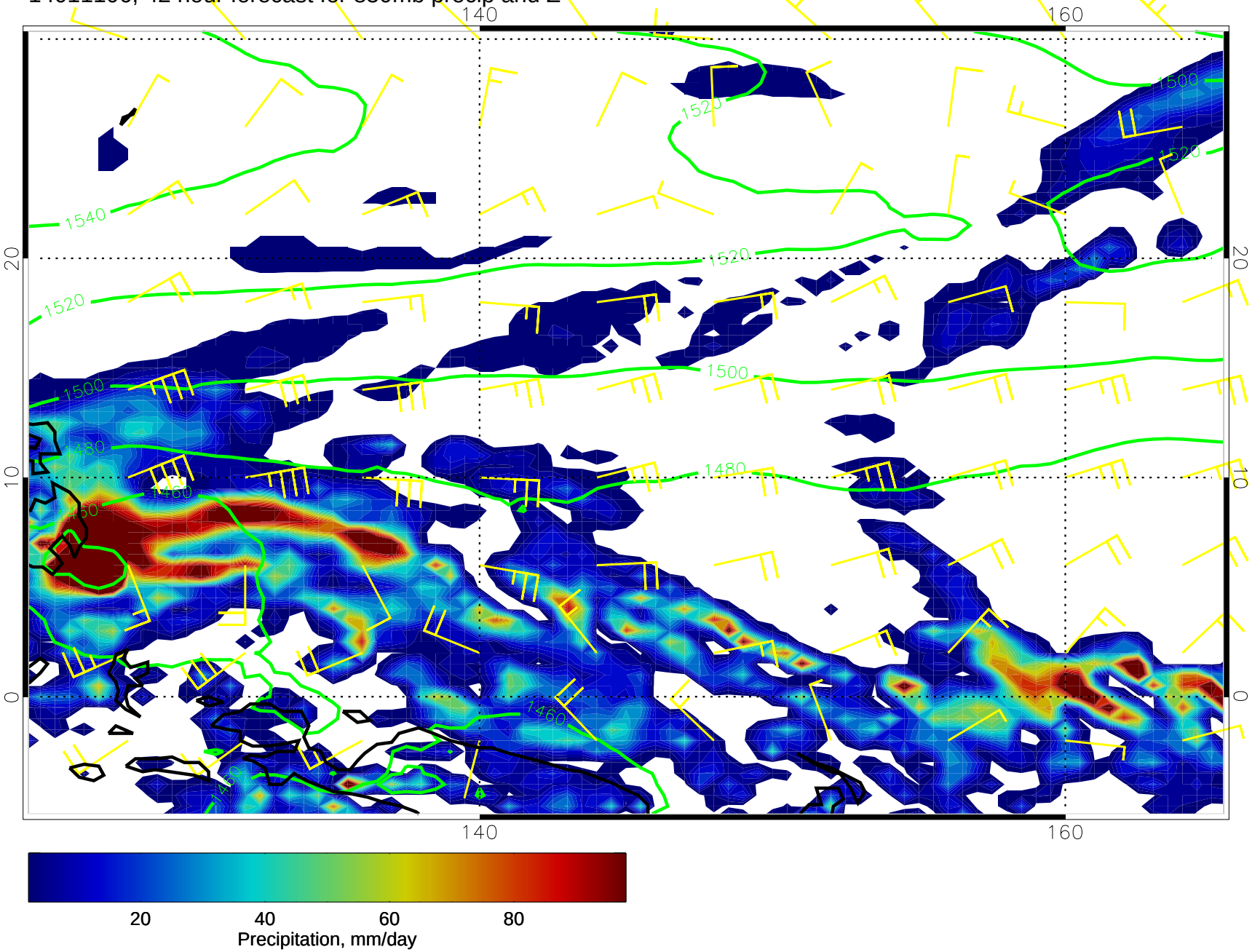

14011112, 48 hour forecast for 850mb precip and Z

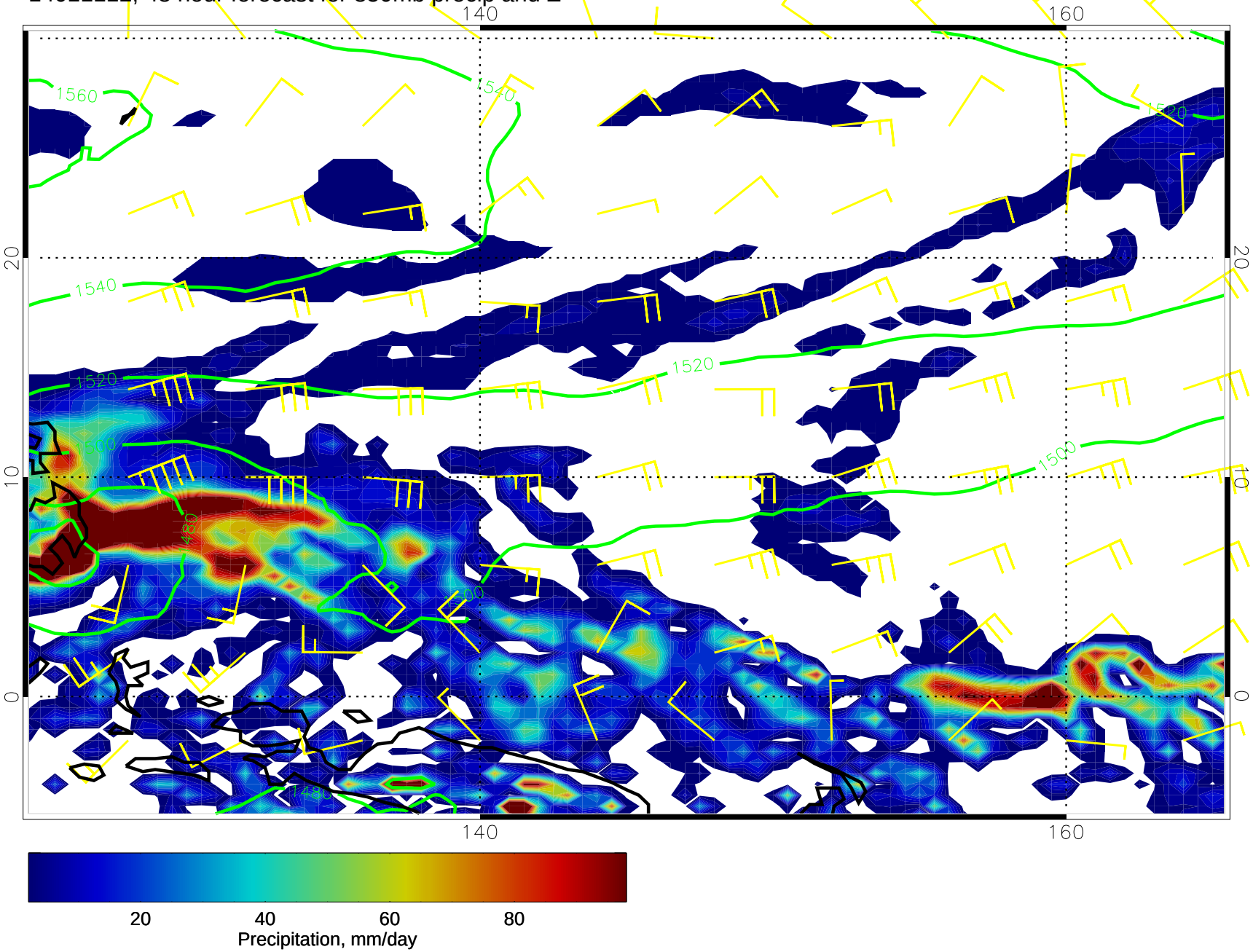

14011118, 54 hour forecast for 850mb precip and Z

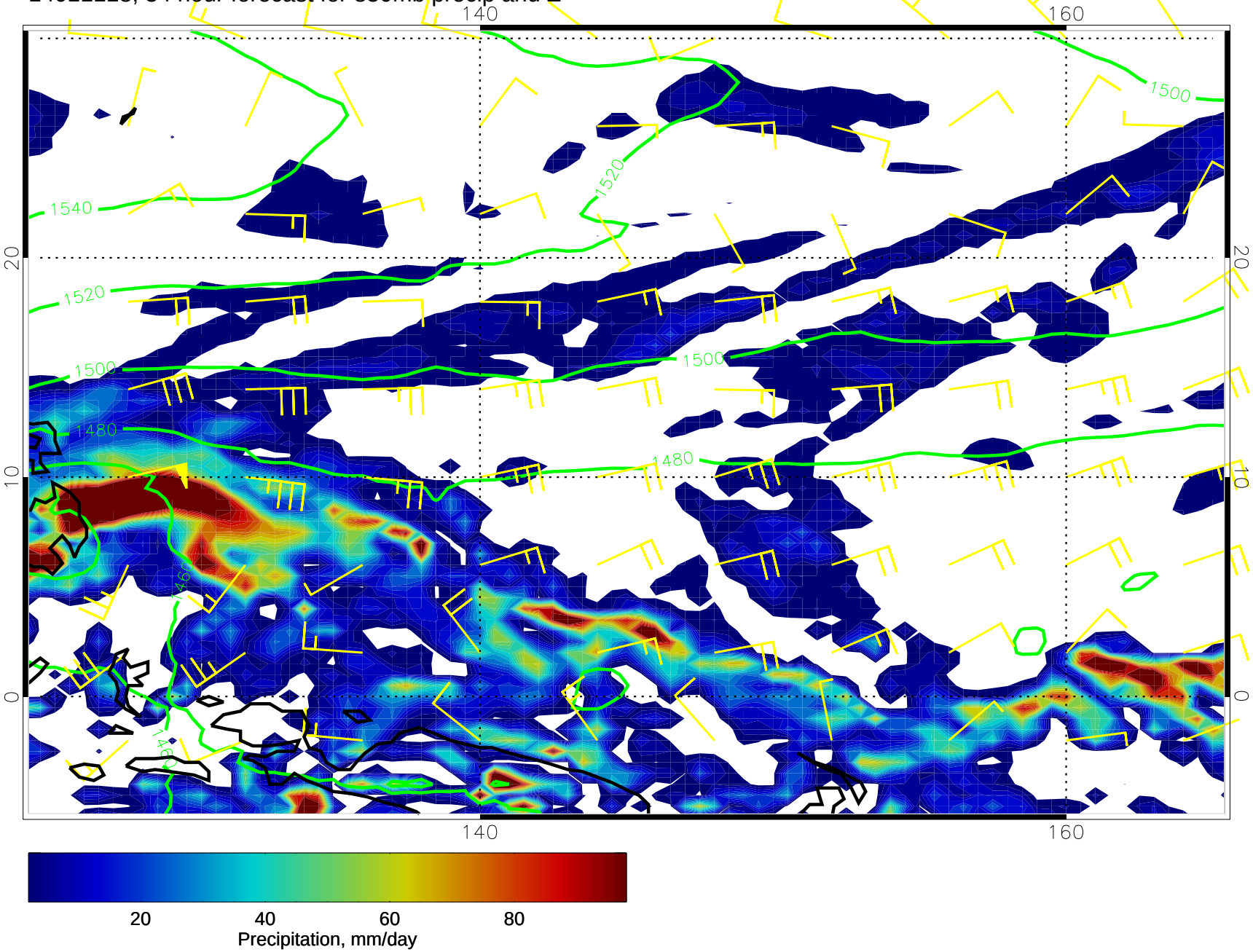

14011200, 60 hour forecast for 850mb precip and Z

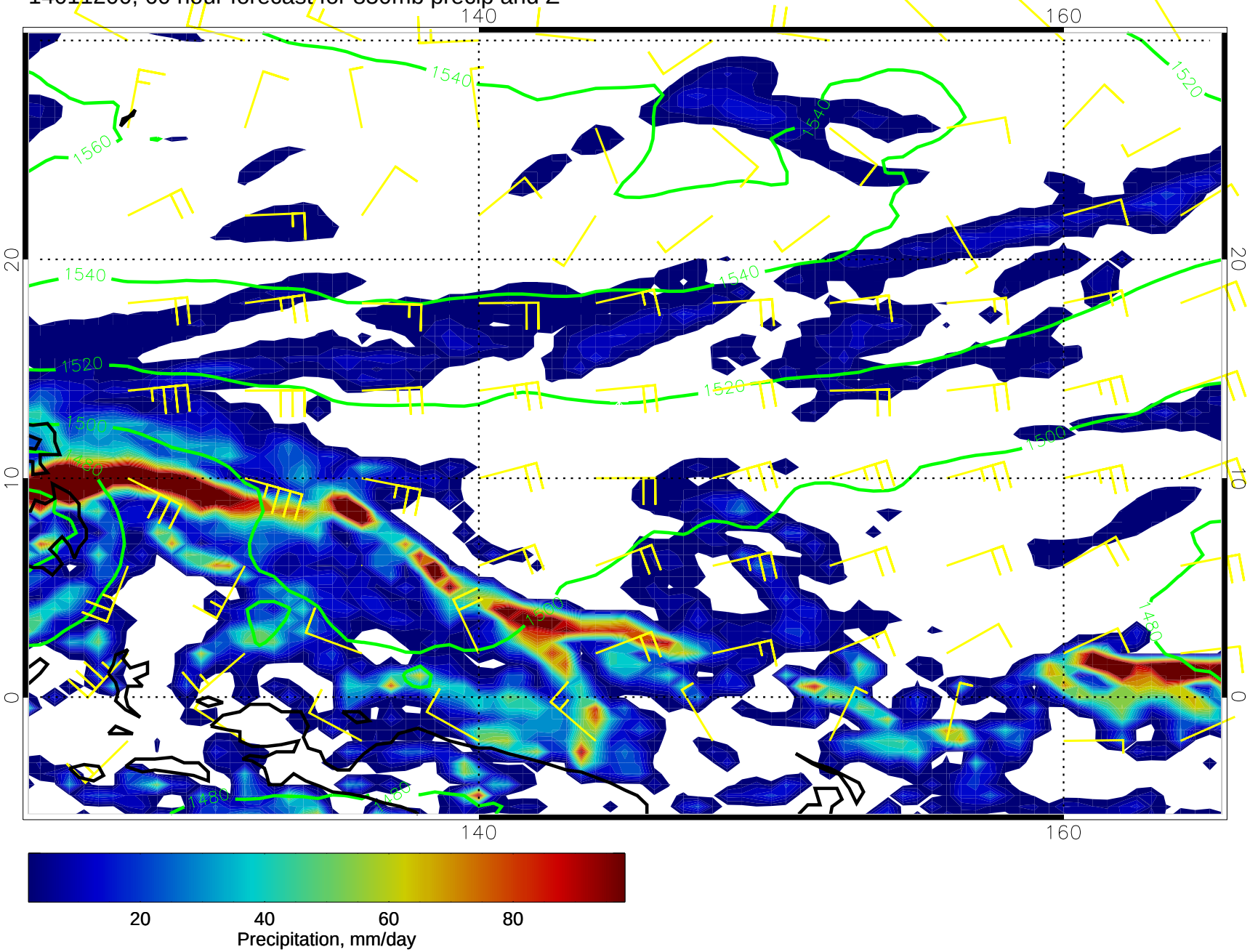

20 40 60 80
Precipitation, mm/day

14011206, 66 hour forecast for 850mb precip and Z

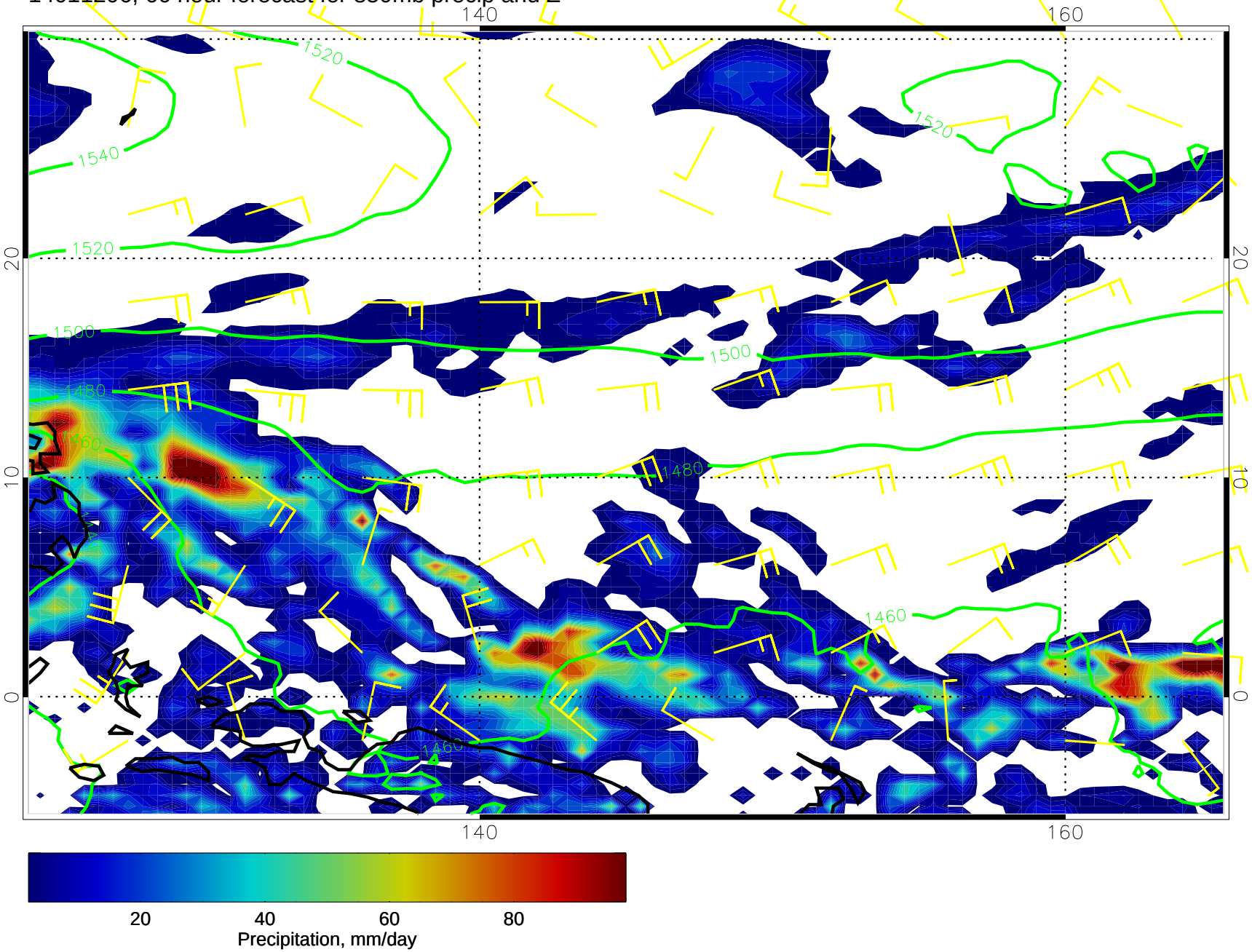

14011212, 72 hour forecast for 850mb precip and Z

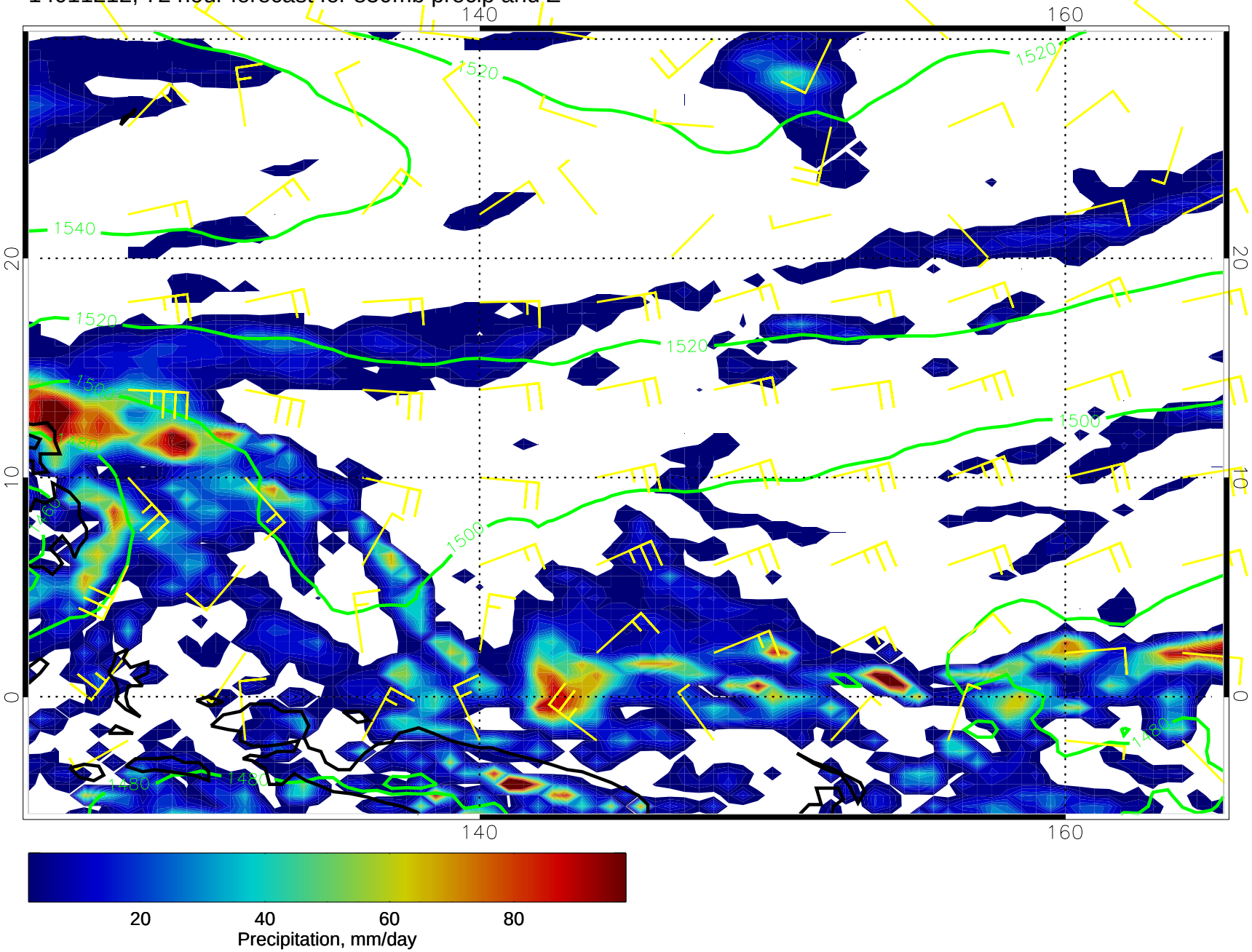

14011218, 78 hour forecast for 850mb precip and Z

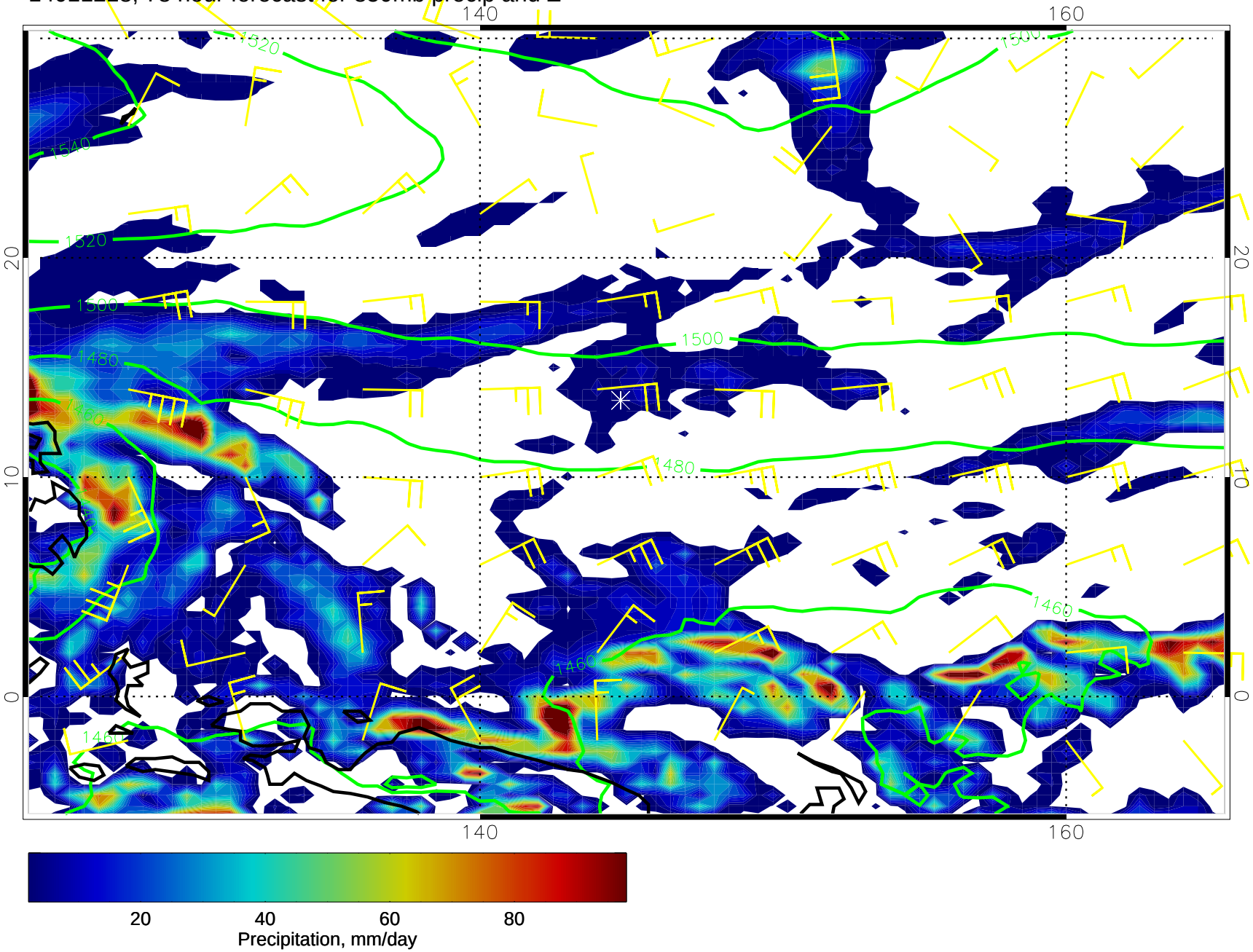

14011300, 84 hour forecast for 850mb precip and Z

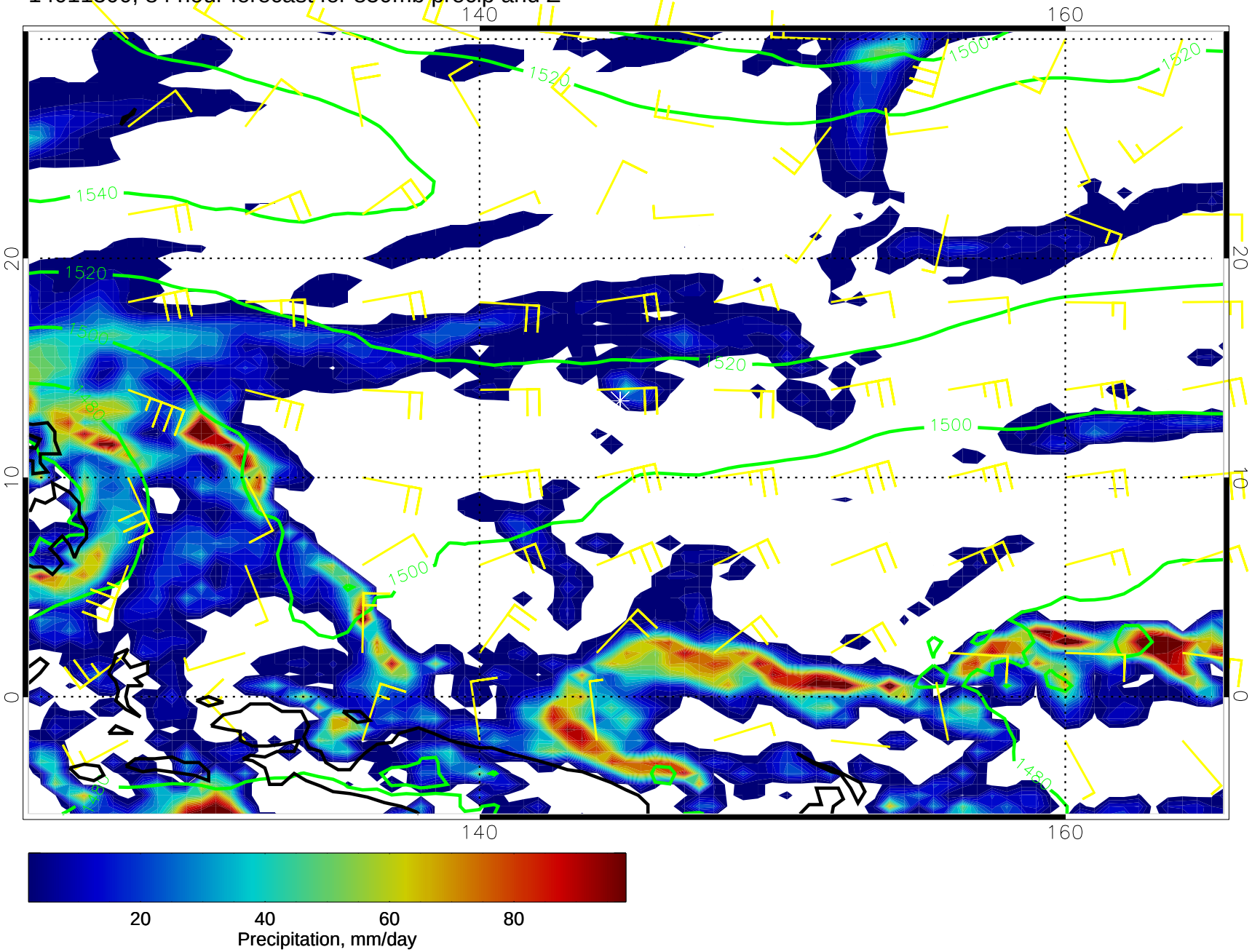

14011306, 90 hour forecast for 850mb precip and Z

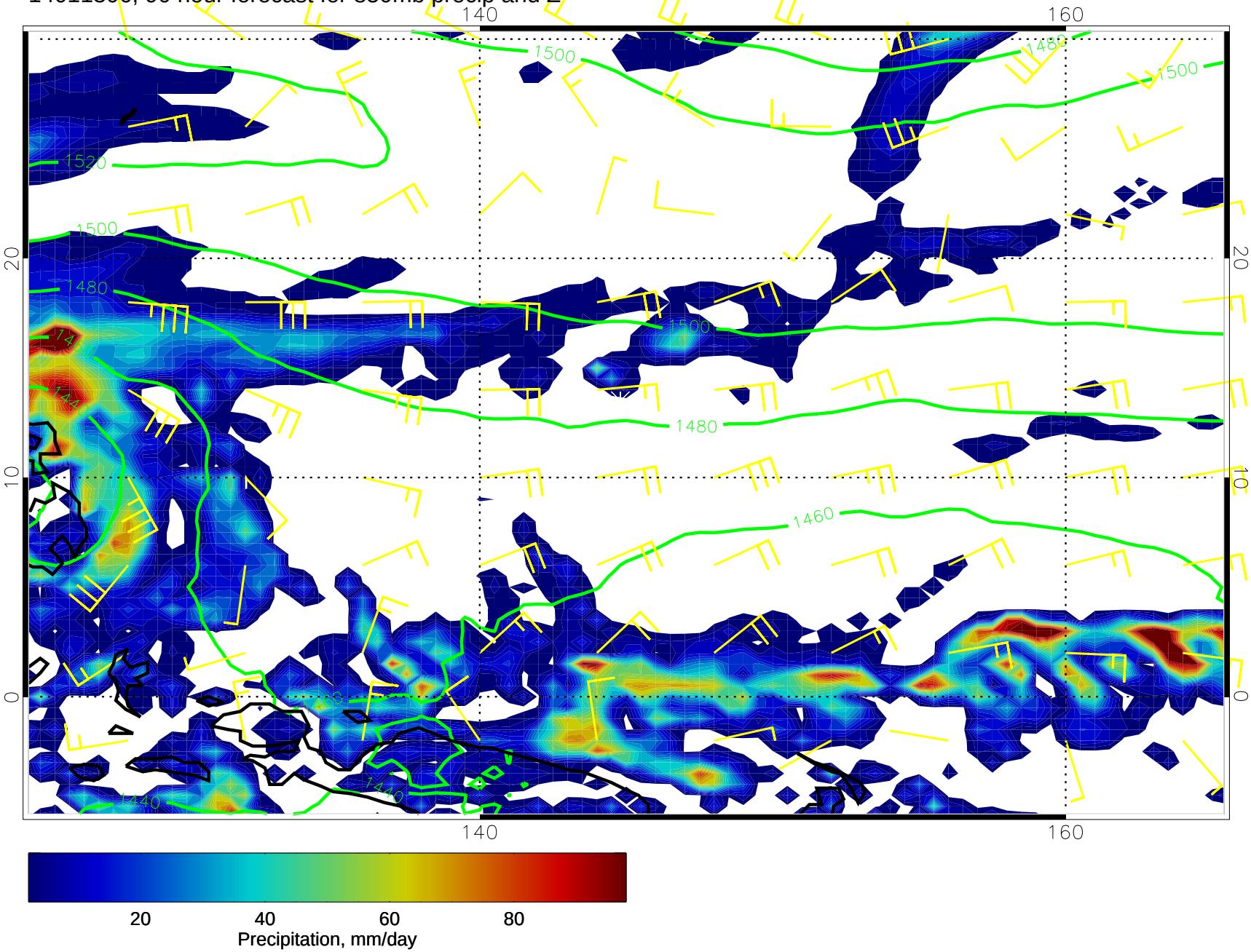

14011312, 96 hour forecast for 850mb precip and Z

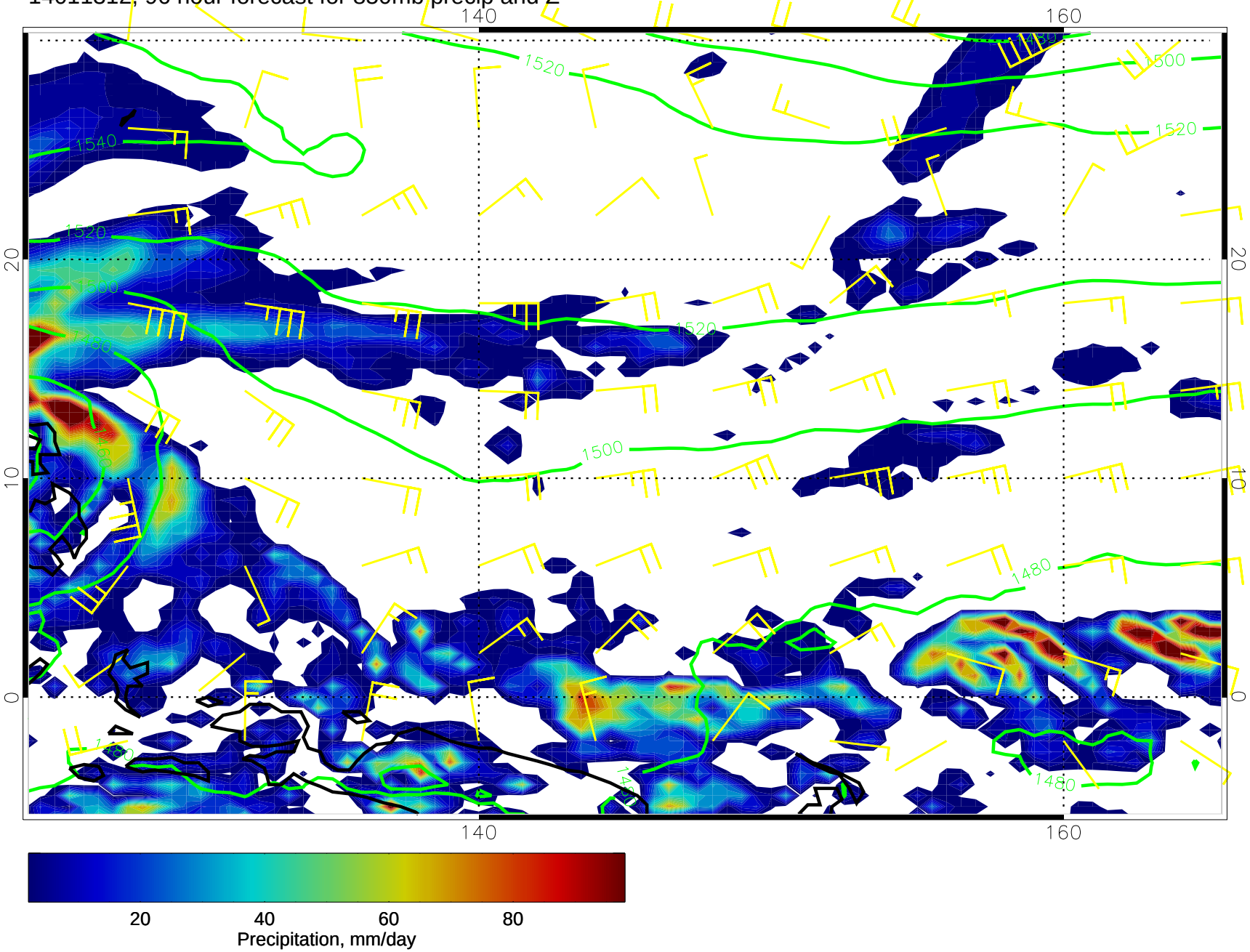

14011318, 102 hour forecast for 850mb precip and Z

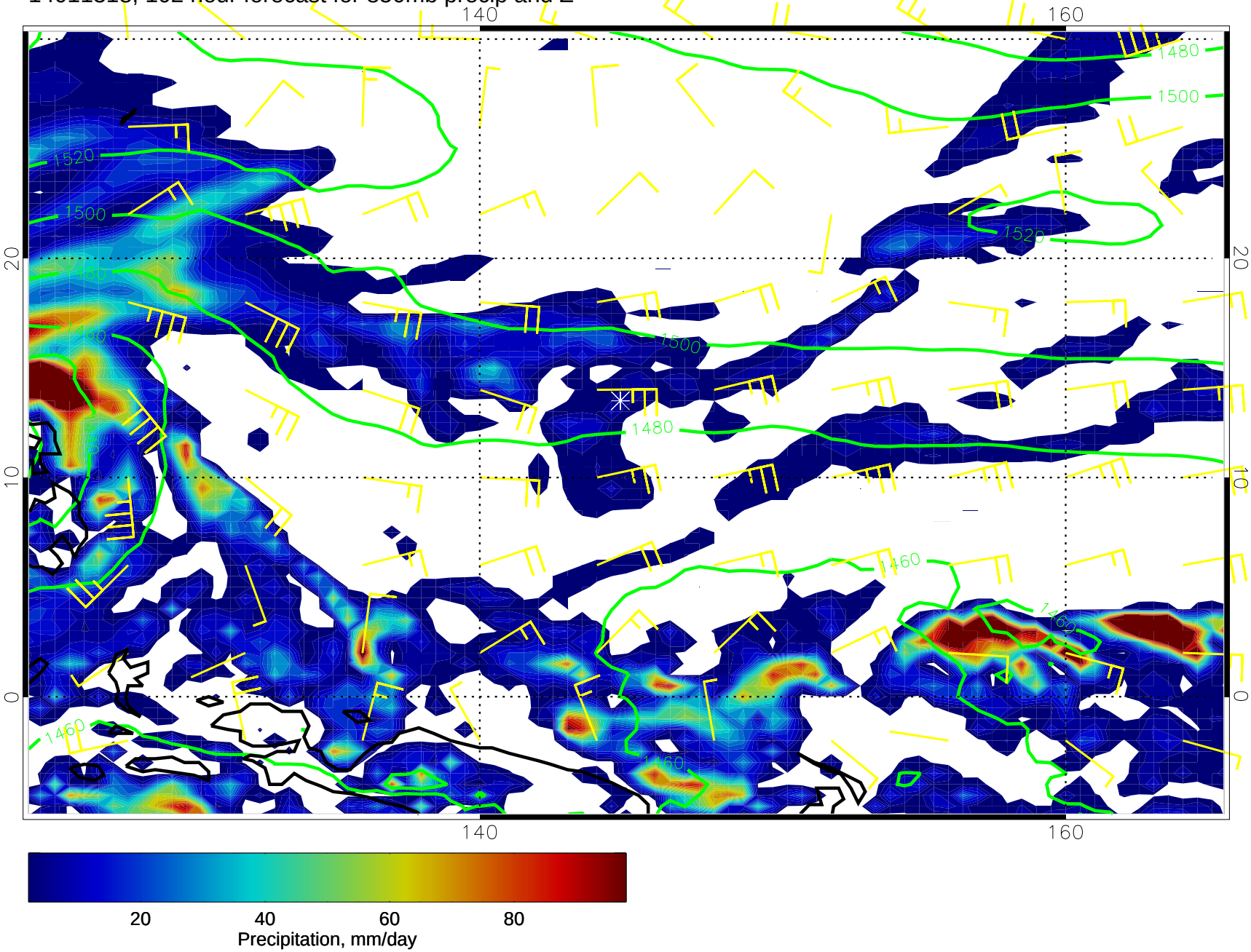

14011400, 108 hour forecast for 850mb precip and Z

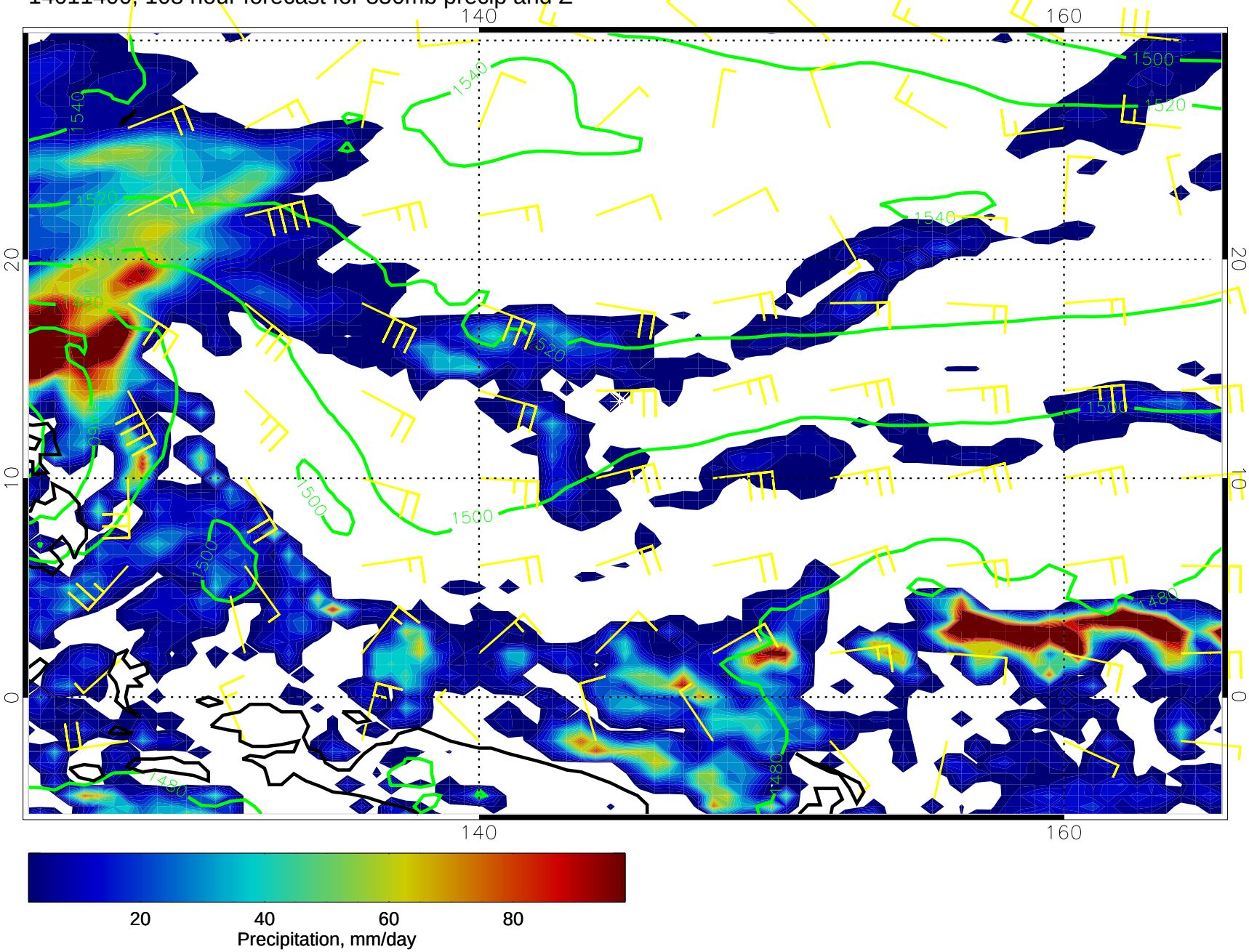

14011406, 114 hour forecast for 850mb precip and Z

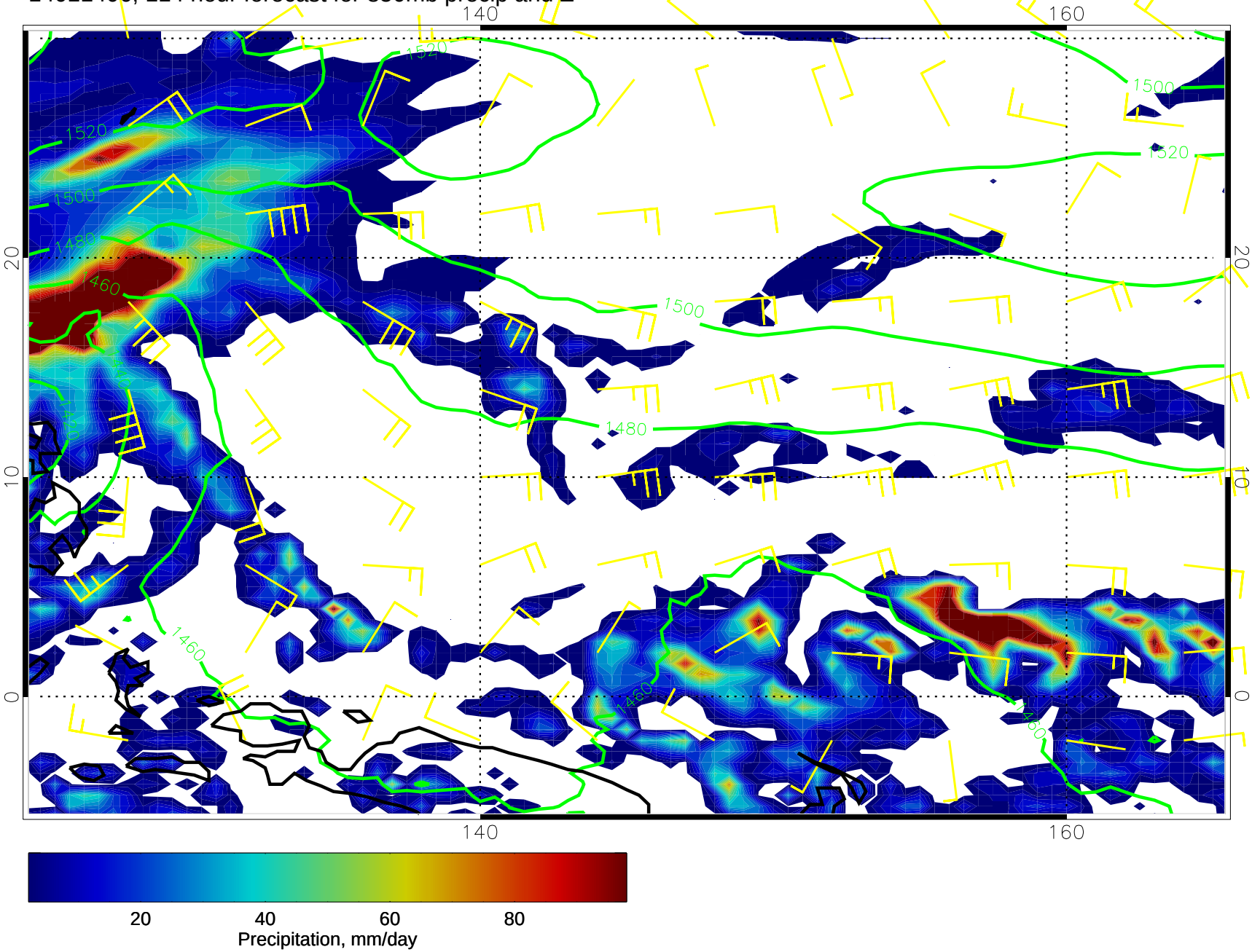
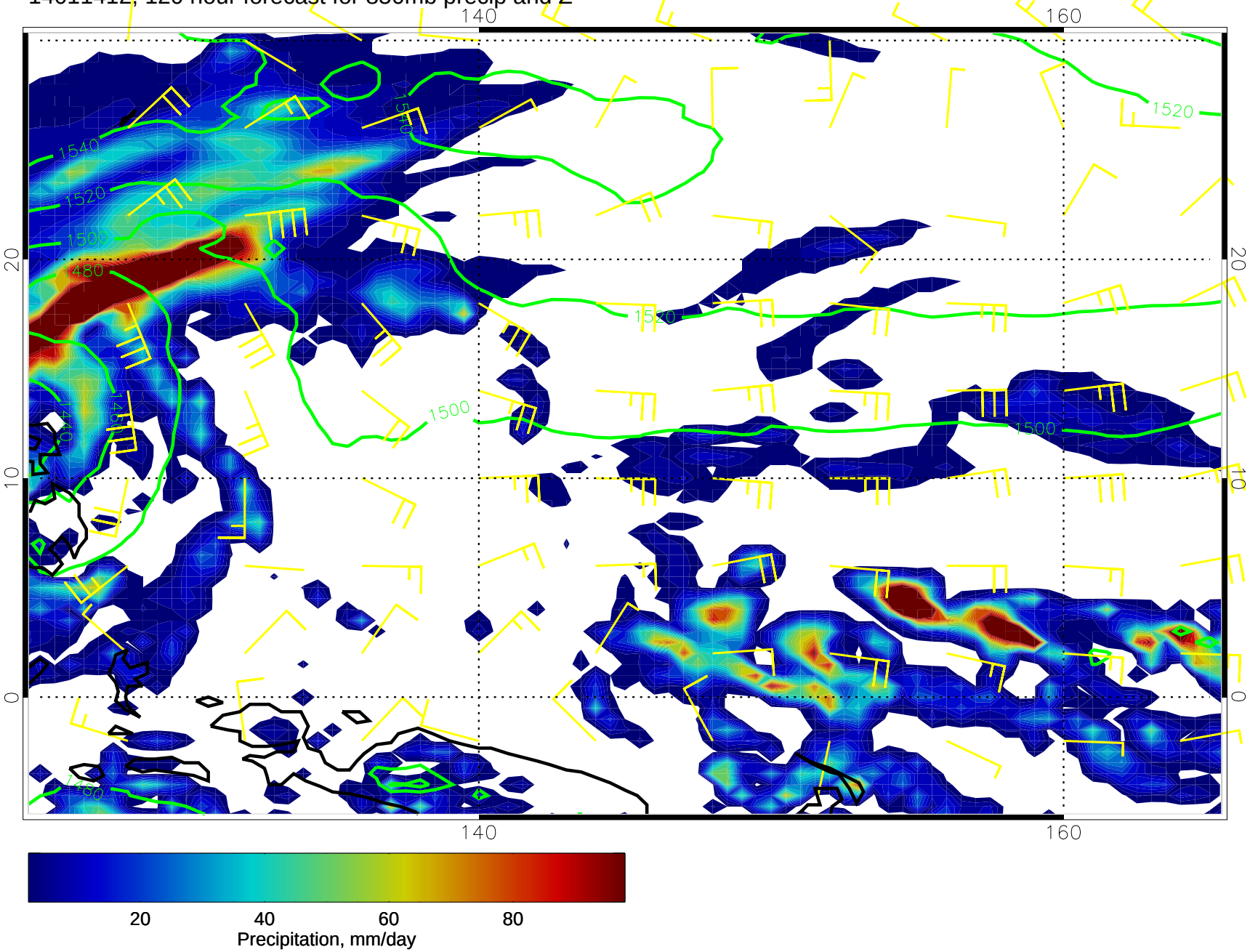
14011412, 120 hour forecast for 850mb precip and Z