14010712, 12 hour forecast for 925mb precip and Z

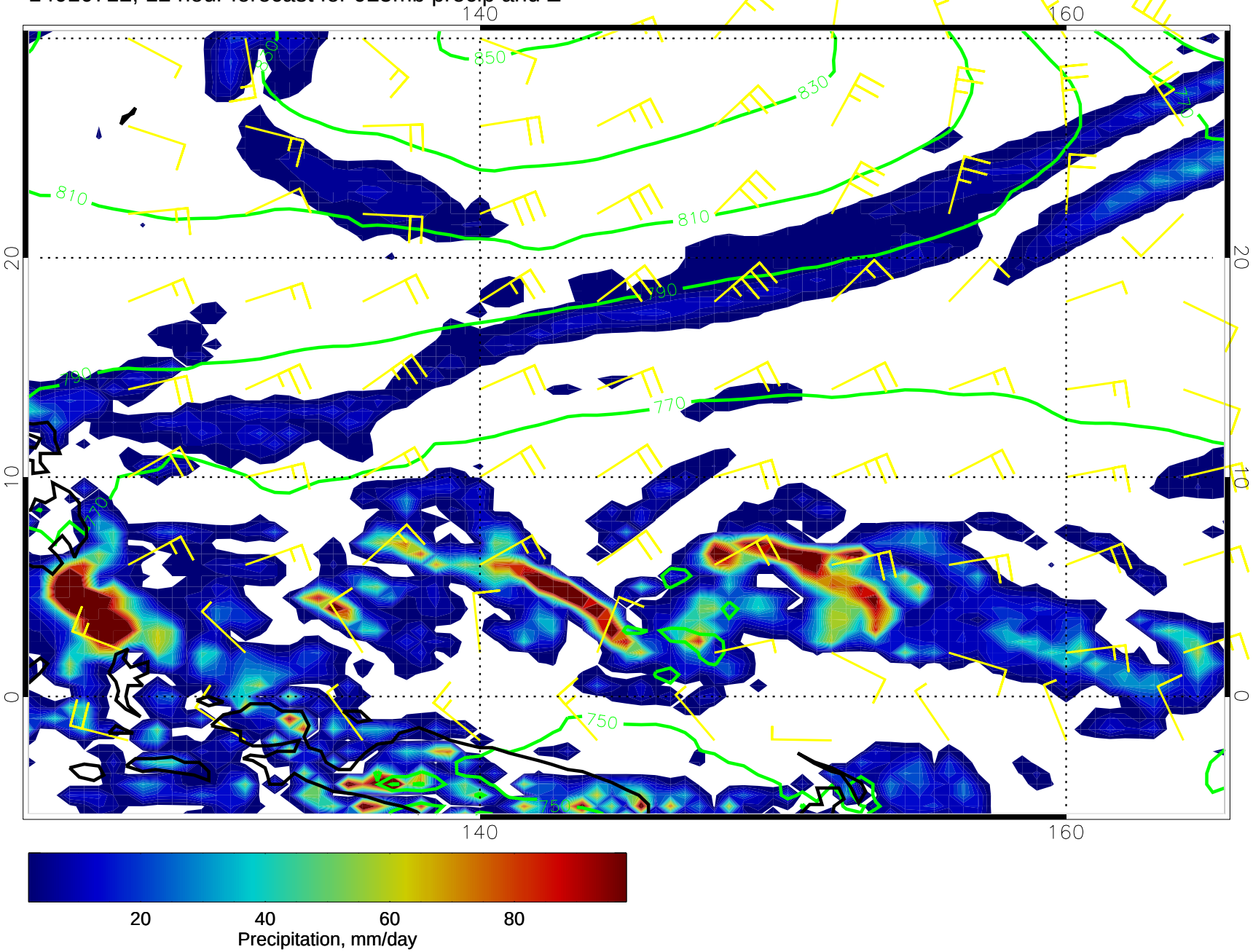

14010718, 18 hour forecast for 925mb precip and Z

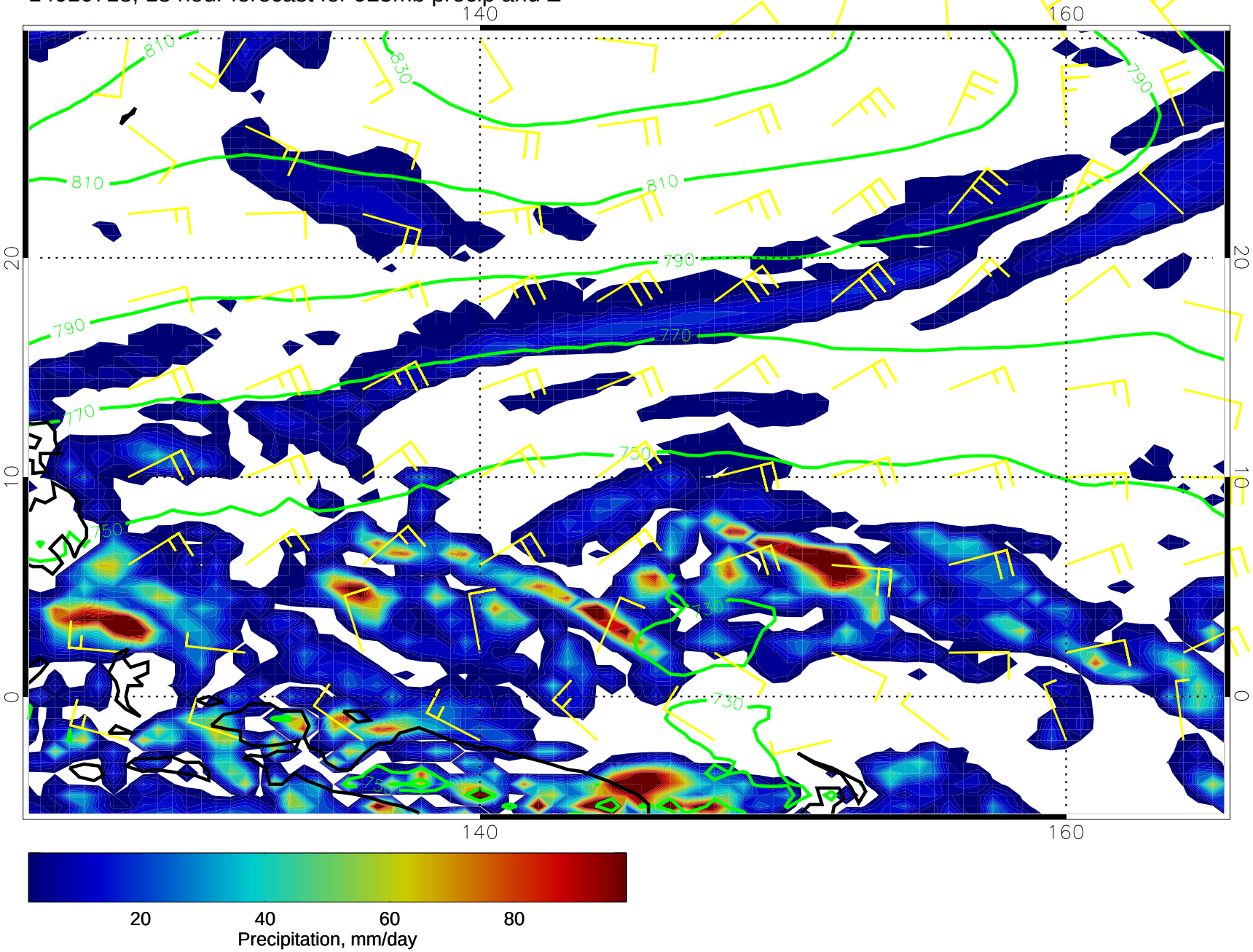

14010800, 24 hour forecast for 925mb precip and Z

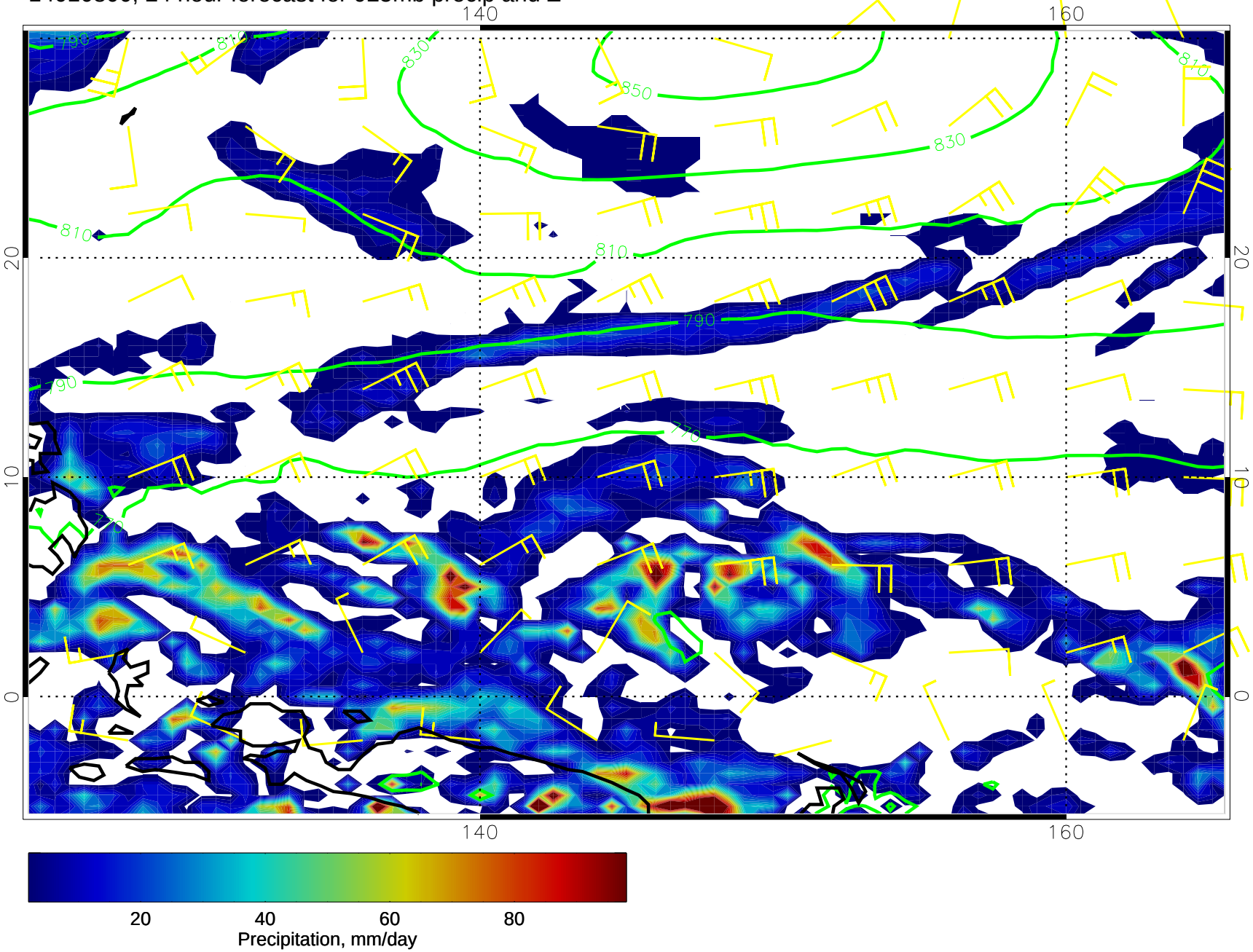

14010806, 30 hour forecast for 925mb precip and Z

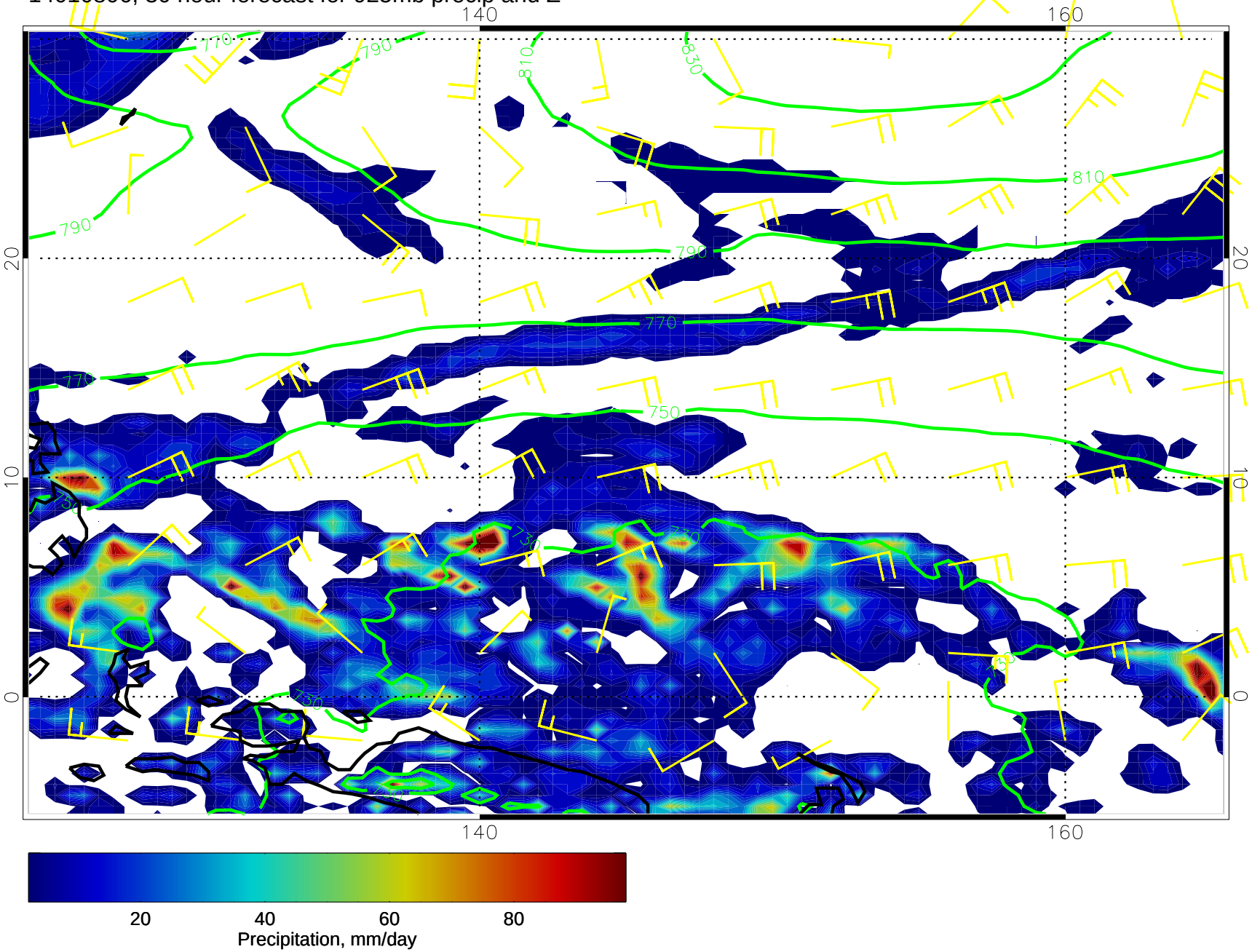

14010812, 36 hour forecast for 925mb precip and Z

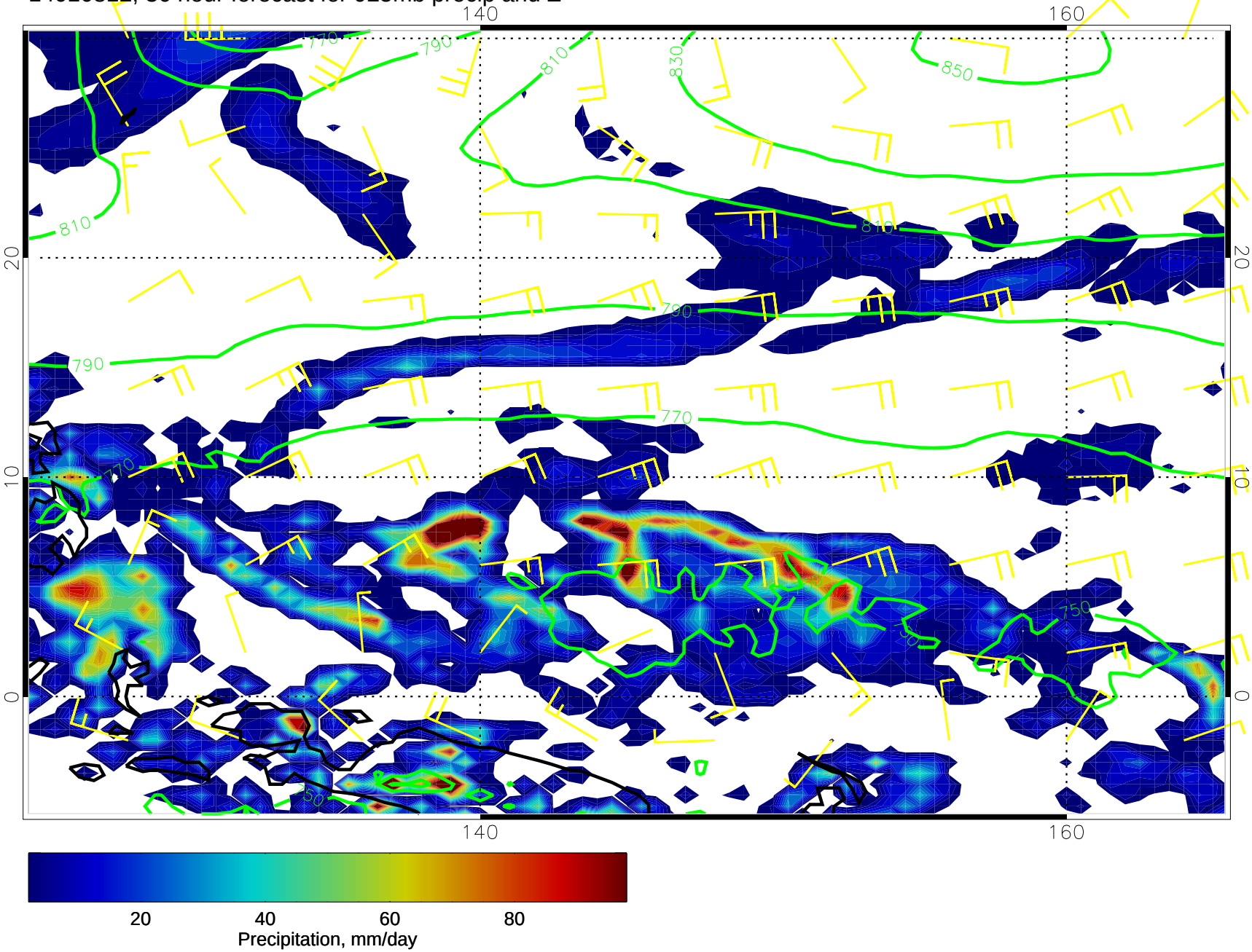

14010818, 42 hour forecast for 925mb precip and Z

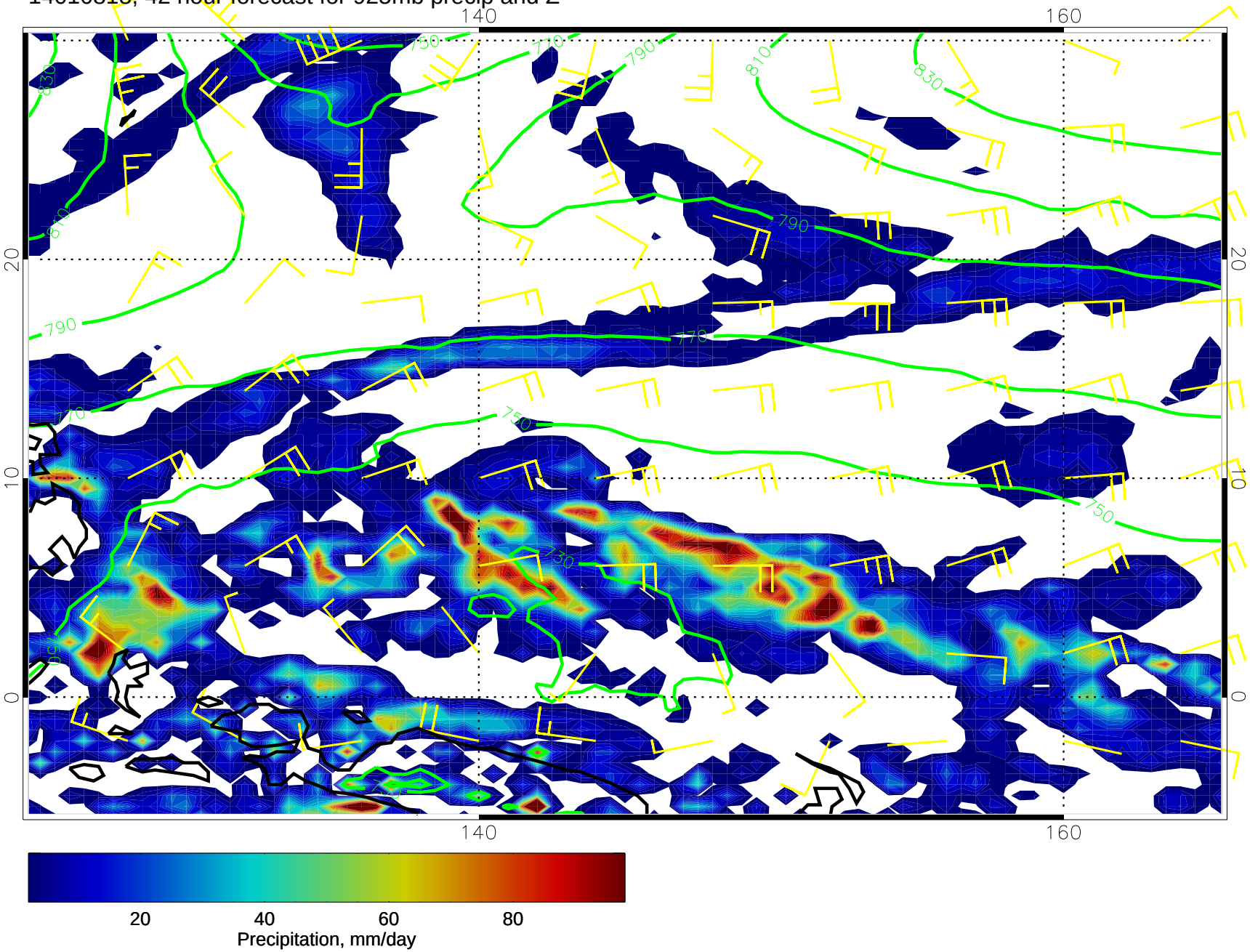

14010900, 48 hour forecast for 925mb precip and Z

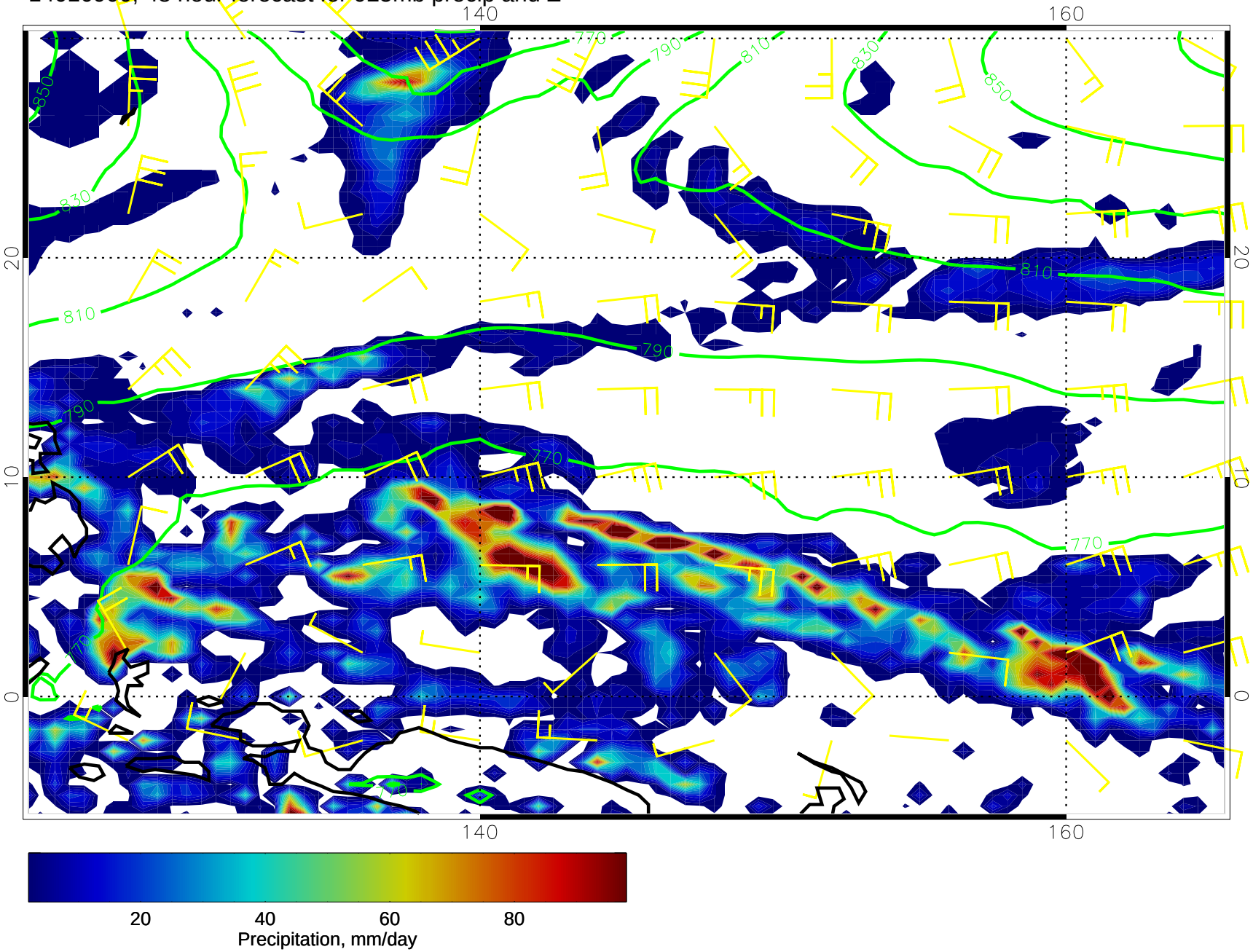

14010906, 54 hour forecast for 925mb precip and Z

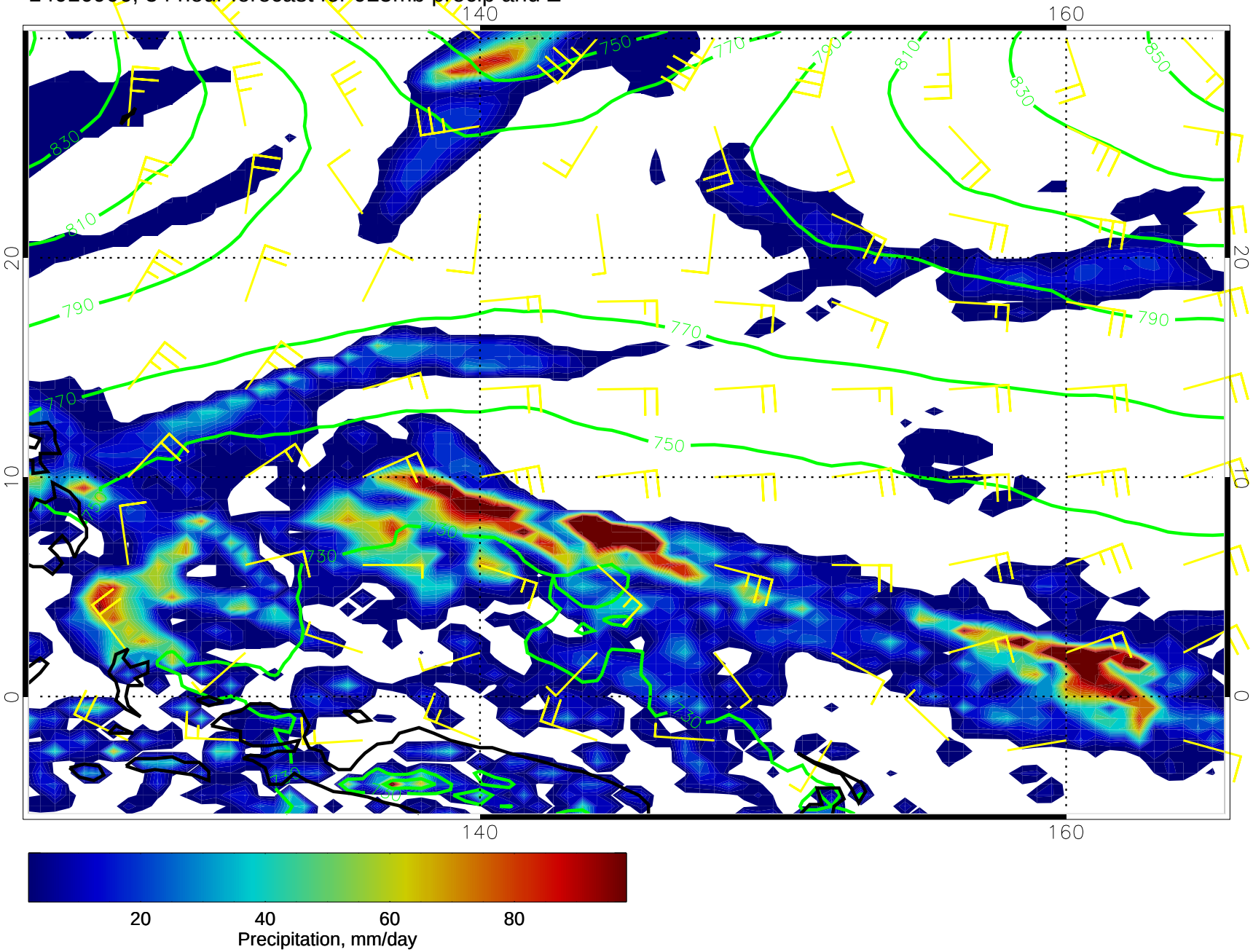

20 40 60 80
Precipitation, mm/day

14010912, 60 hour forecast for 925mb precip and Z

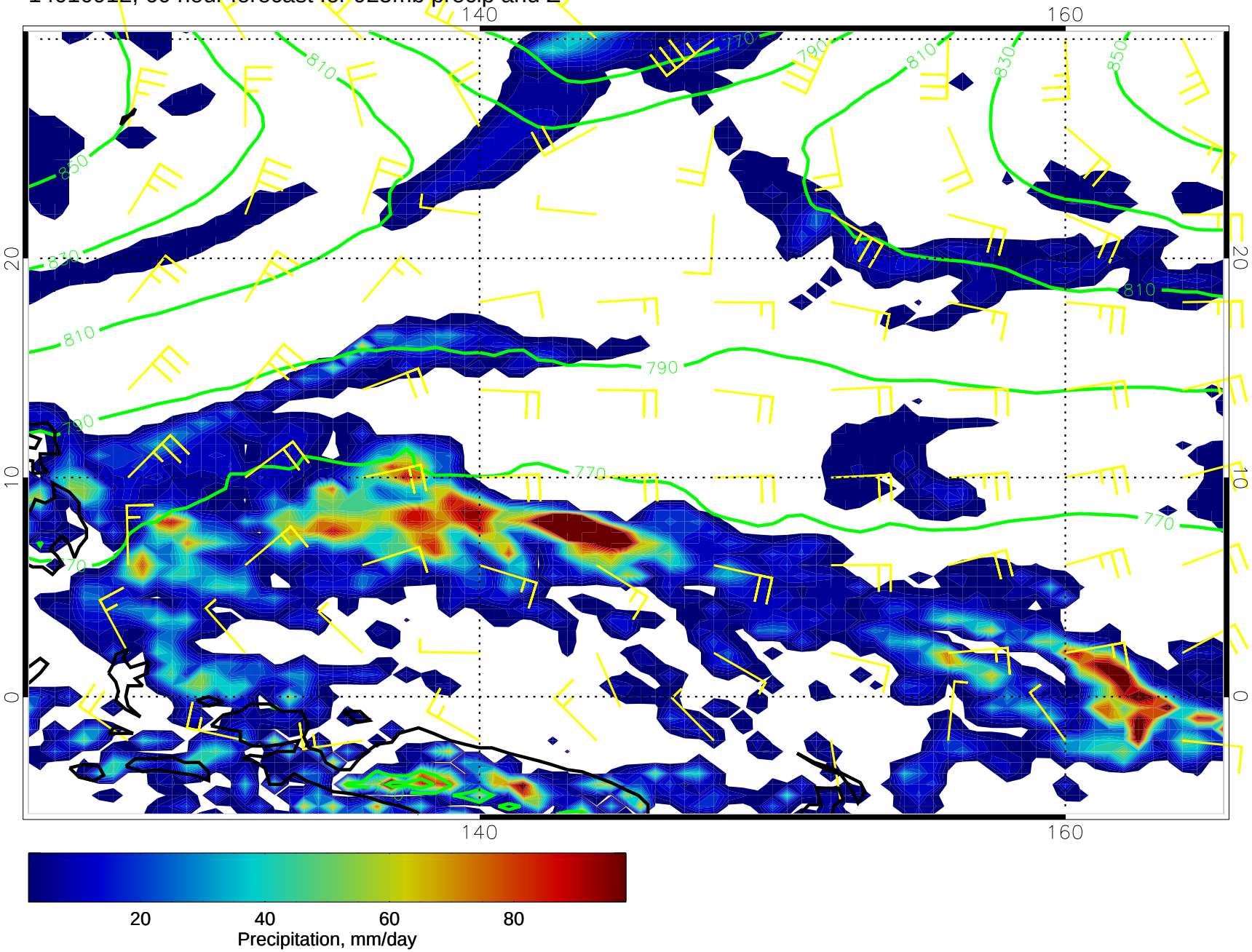

14010918, 66 hour forecast for 925mb precip and Z

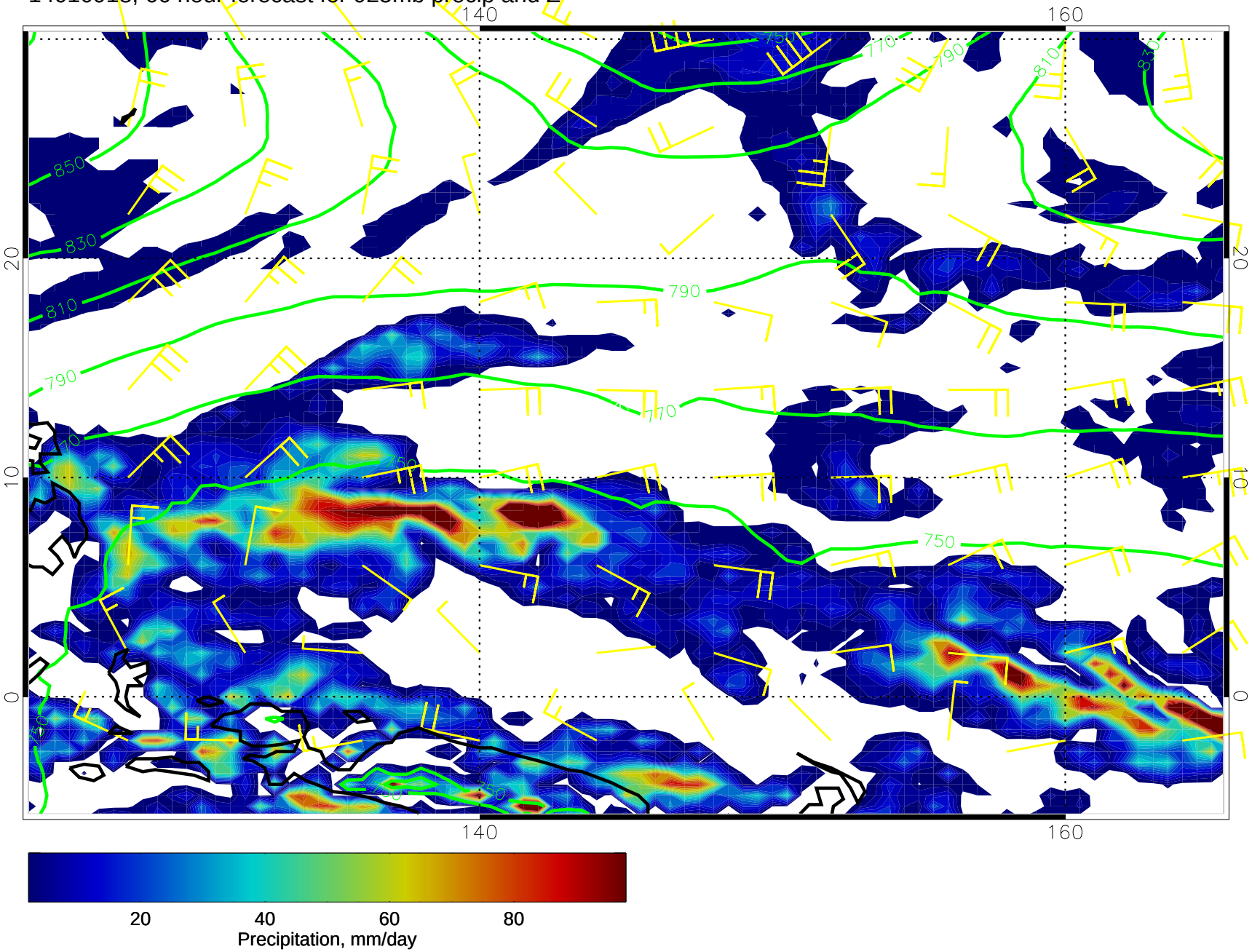

14011000, 72 hour forecast for 925mb precip and Z

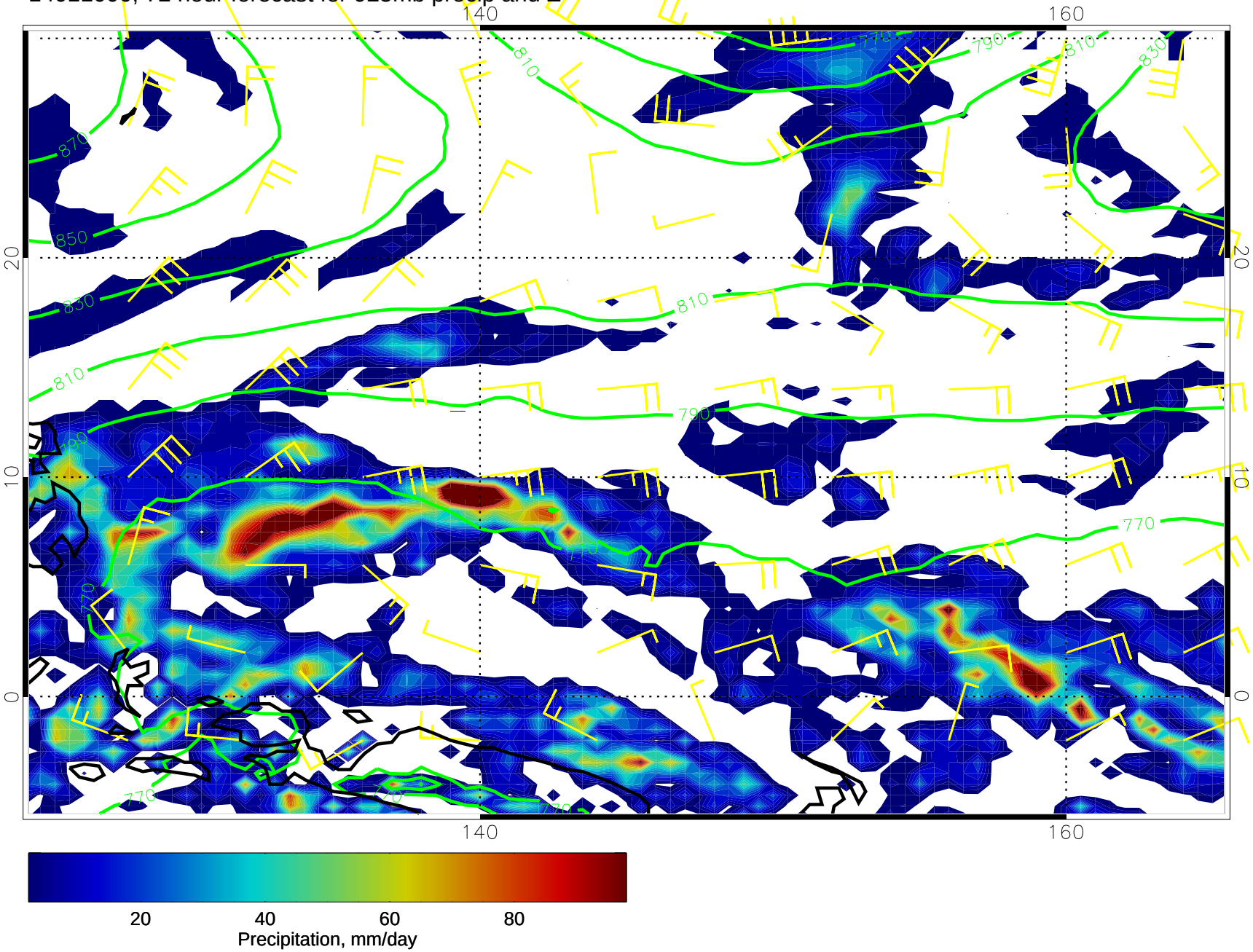

14011006, 78 hour forecast for 925mb precip and Z

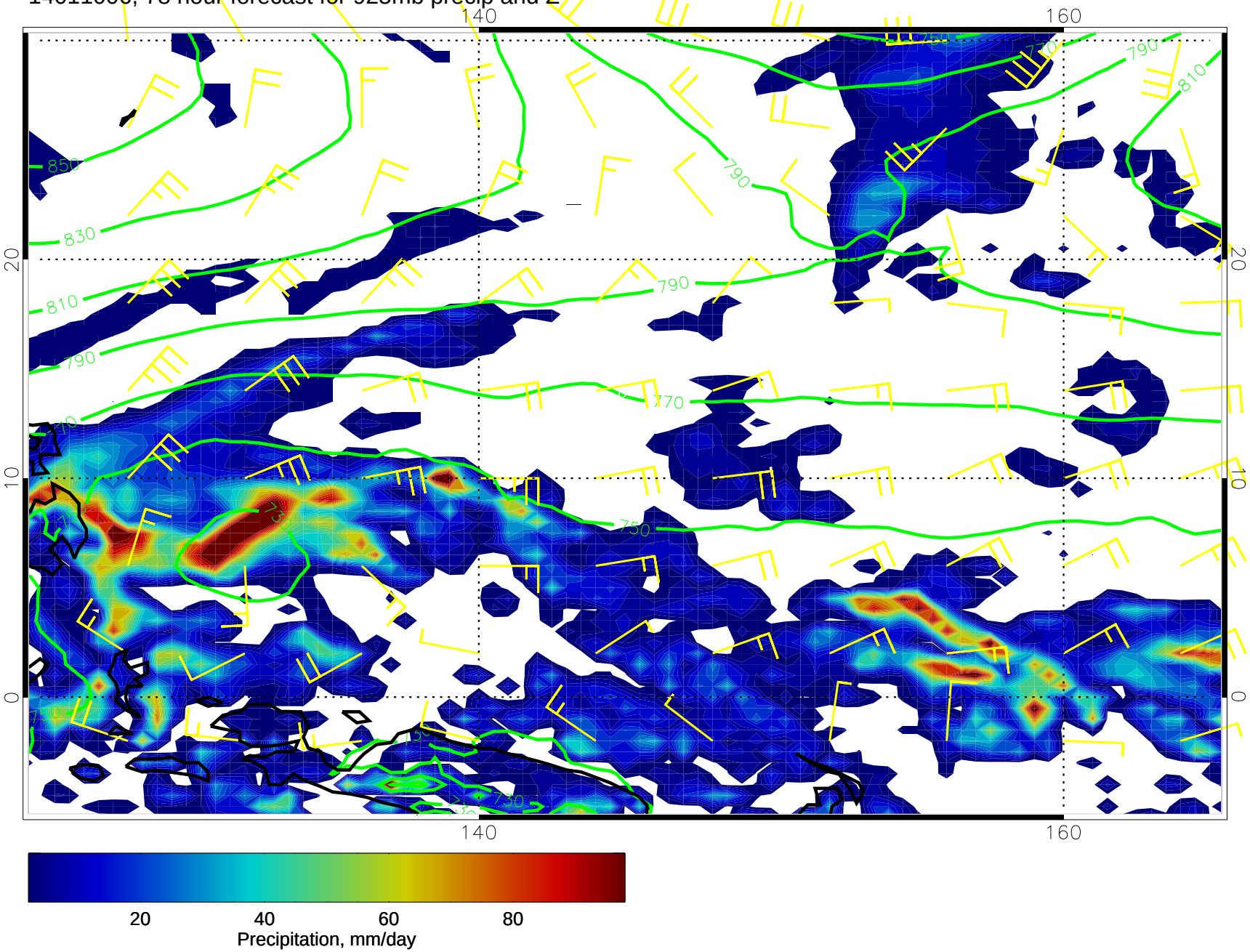

14011012, 84 hour forecast for 925mb precip and Z

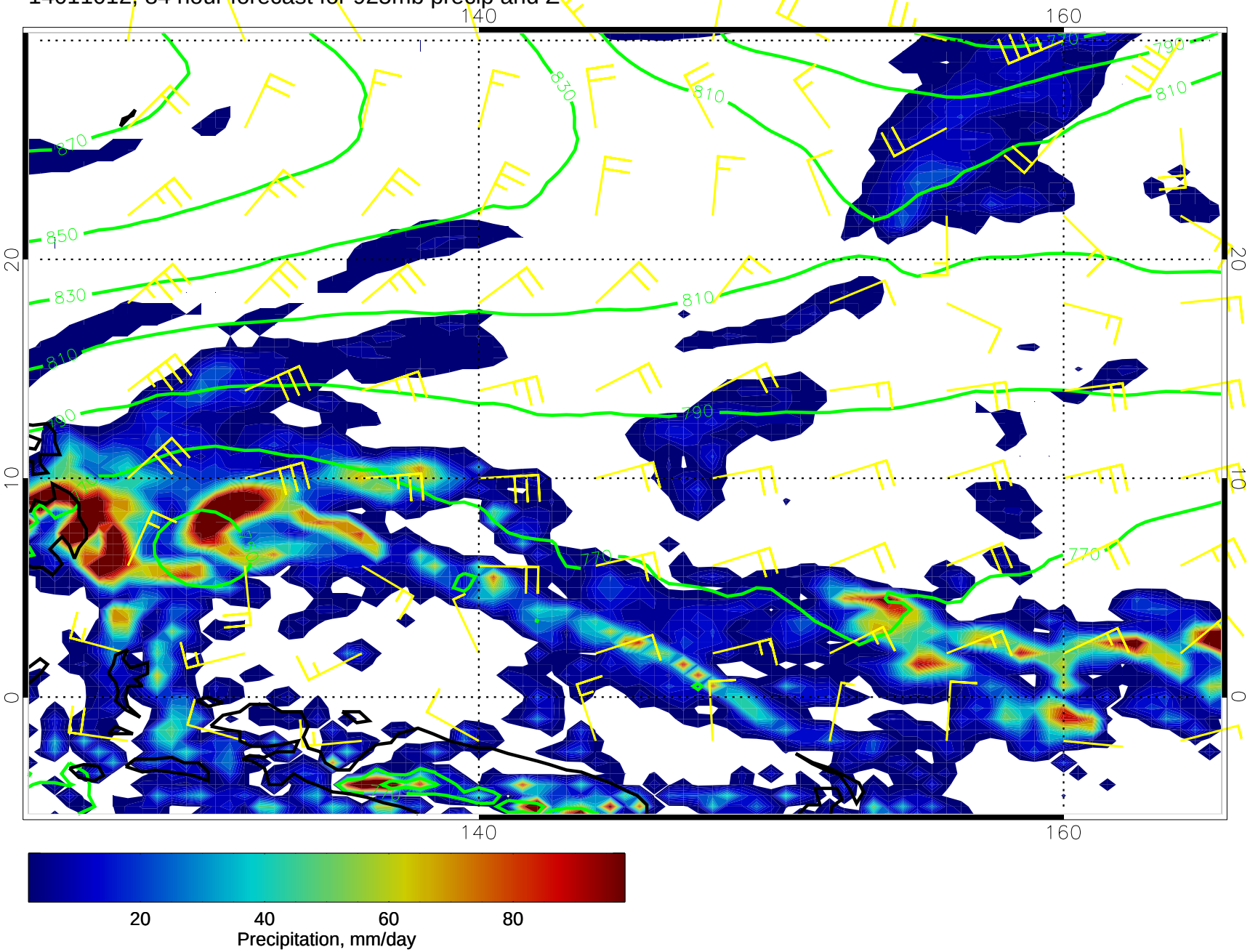

14011018, 90 hour forecast for 925mb precip and Z

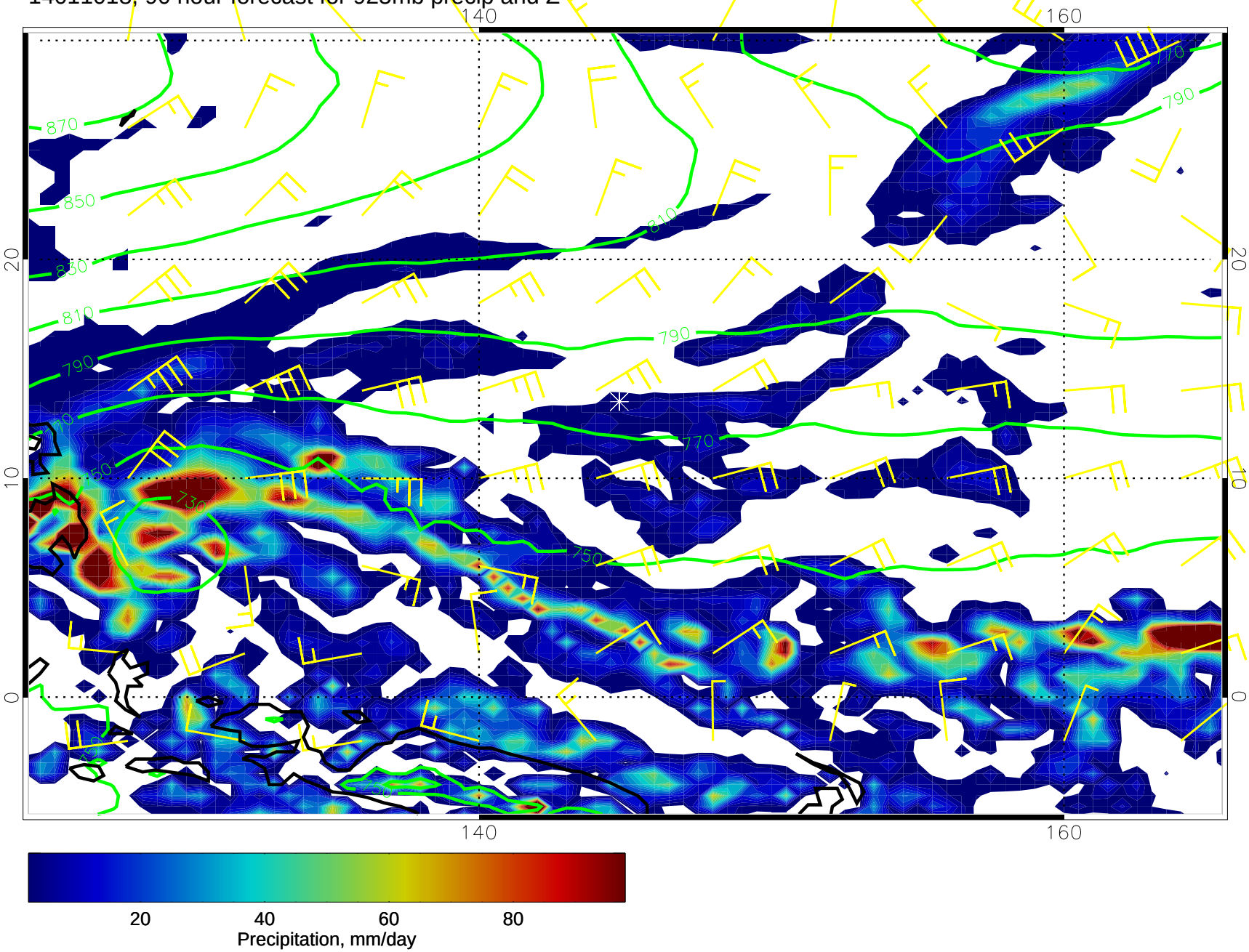

14011100, 96 hour forecast for 925mb precip and Z

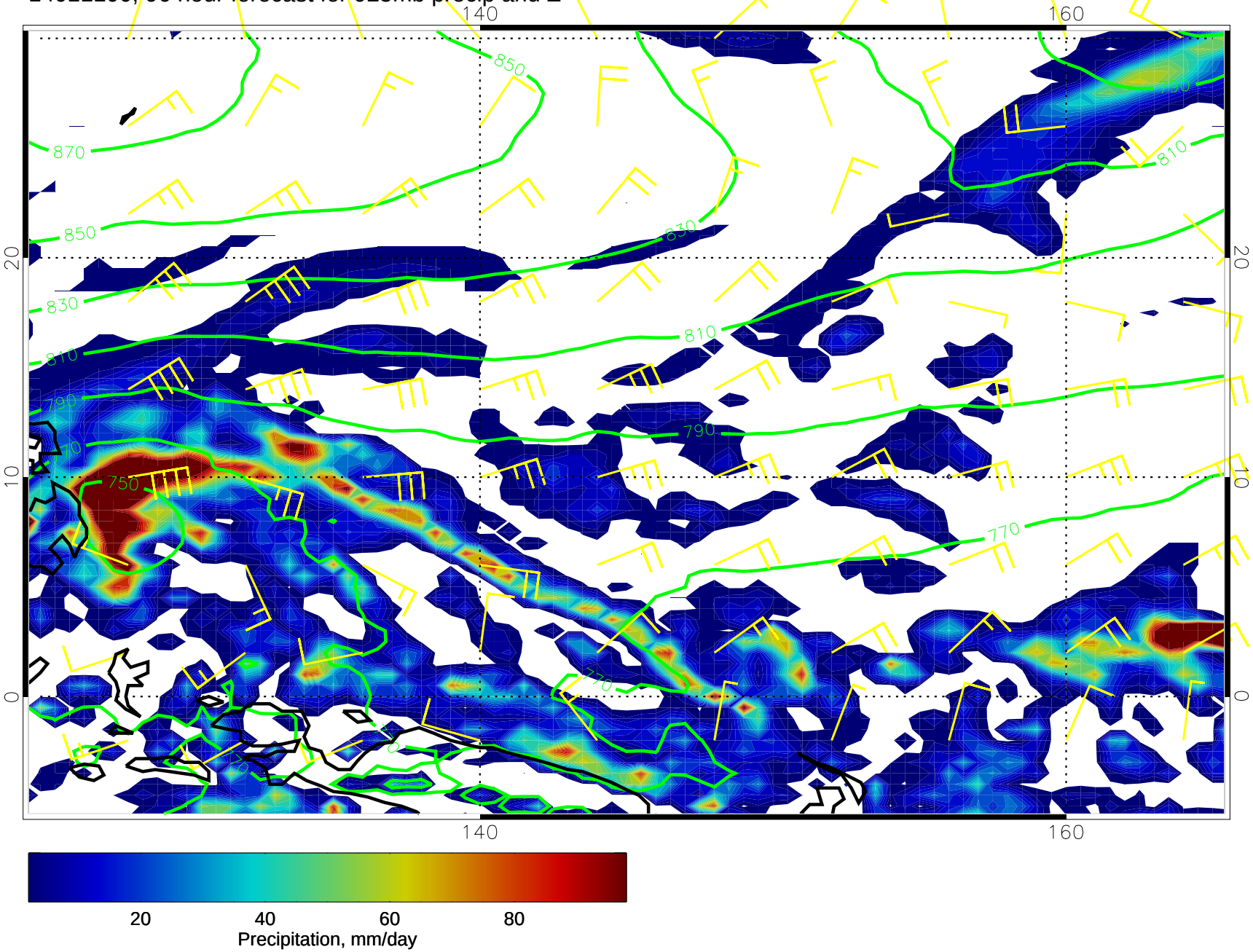

14011106, 102 hour forecast for 925mb precip and Z

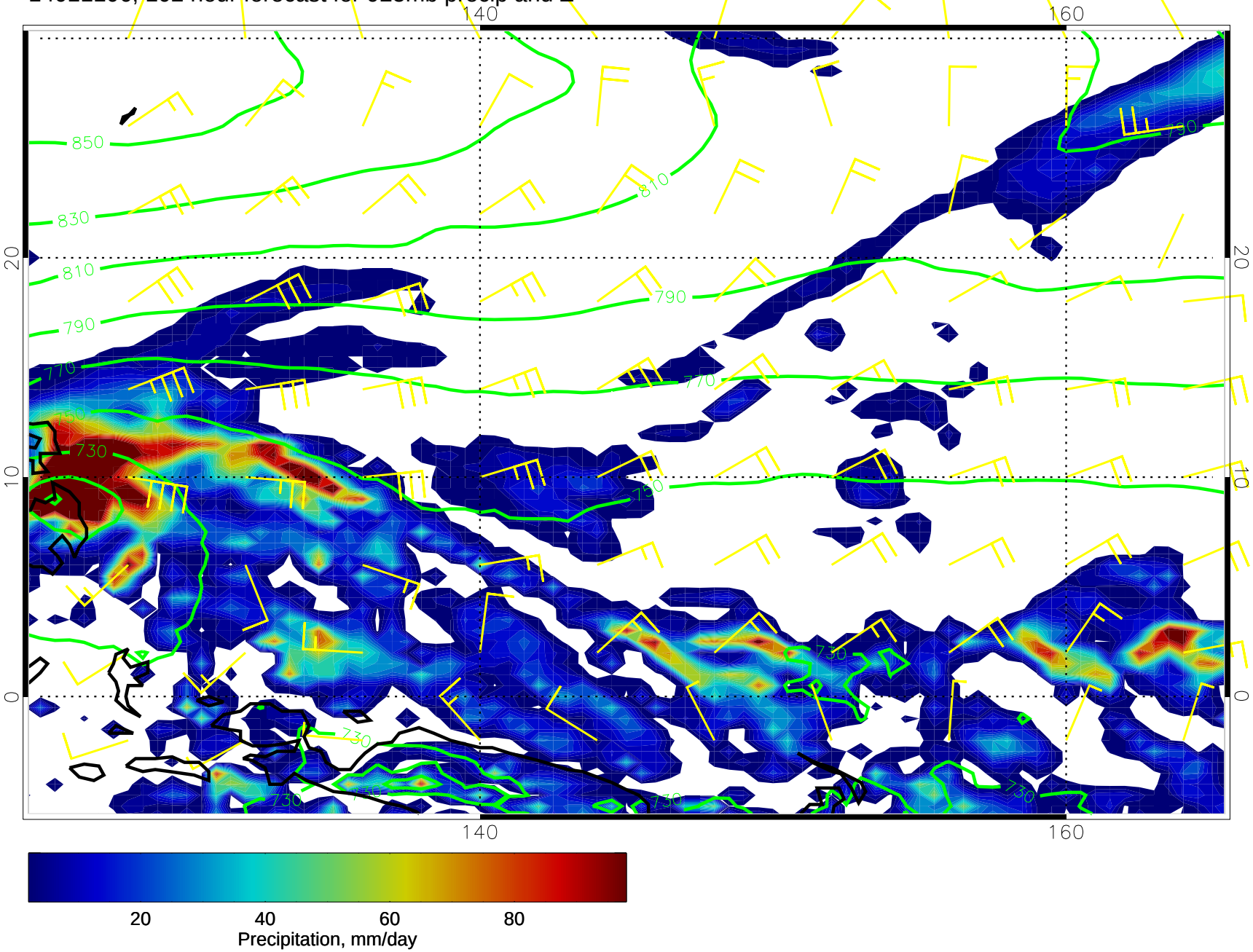

14011112, 108 hour forecast for 925mb precip and Z

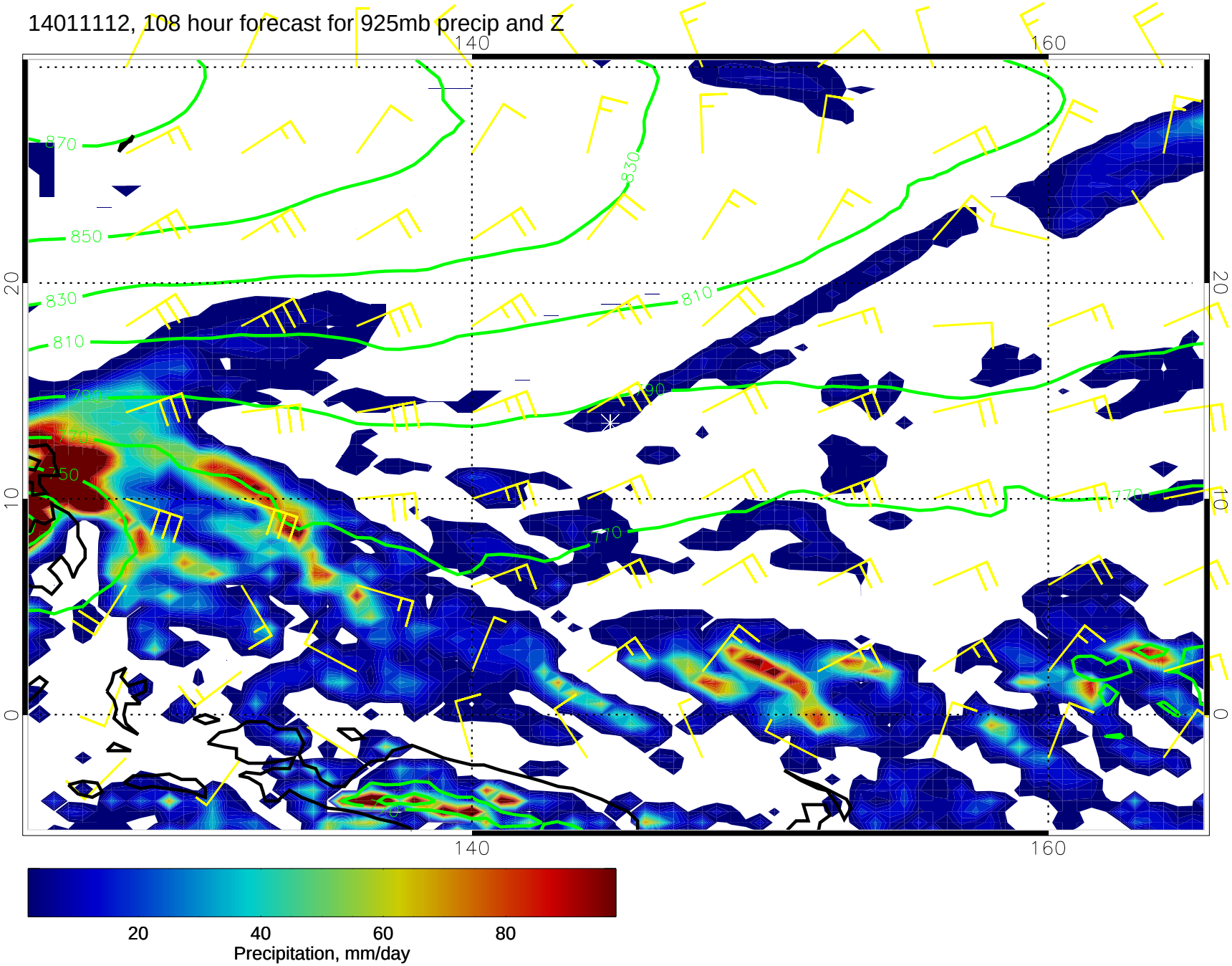

14011118, 114 hour forecast for 925mb precip and Z

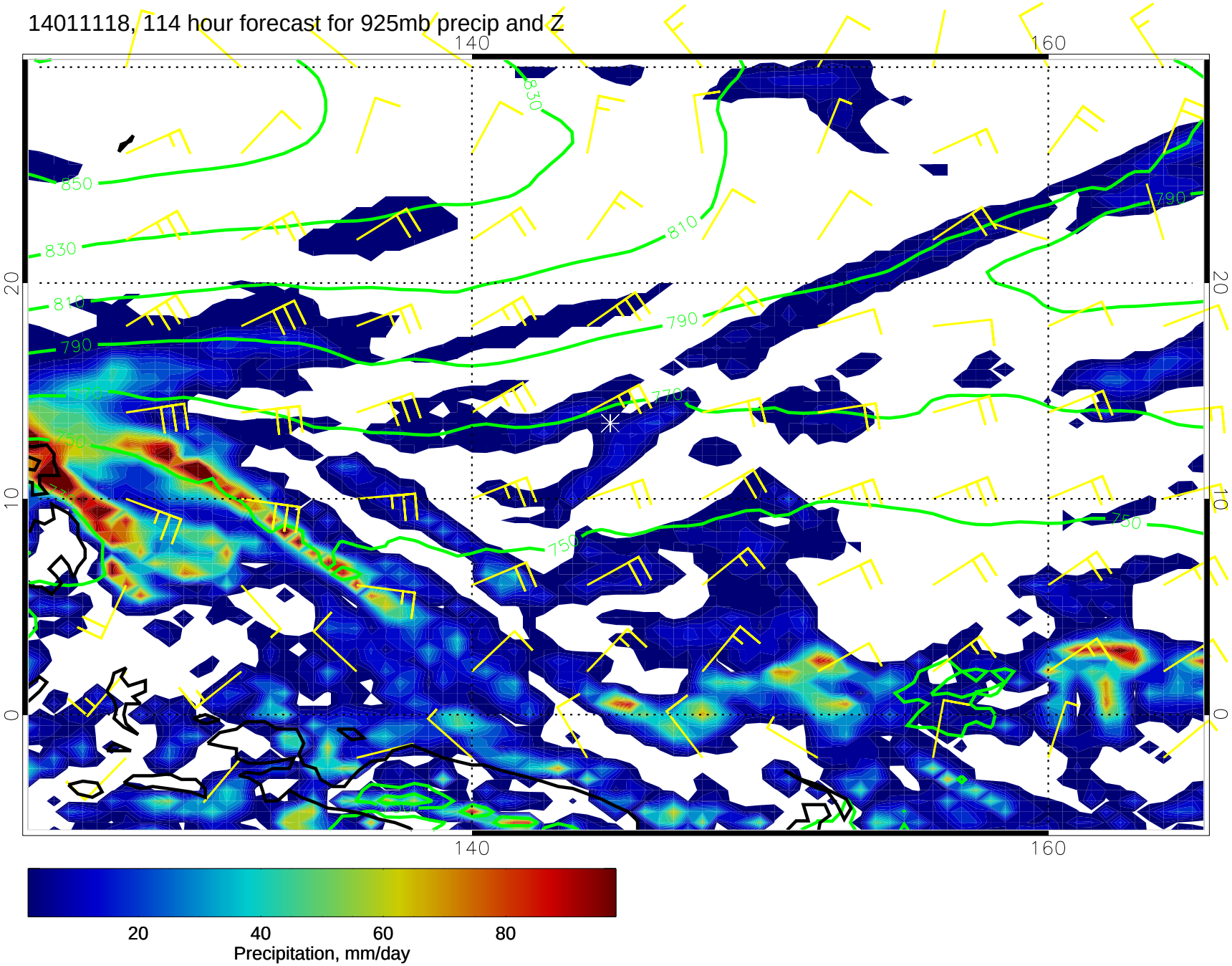
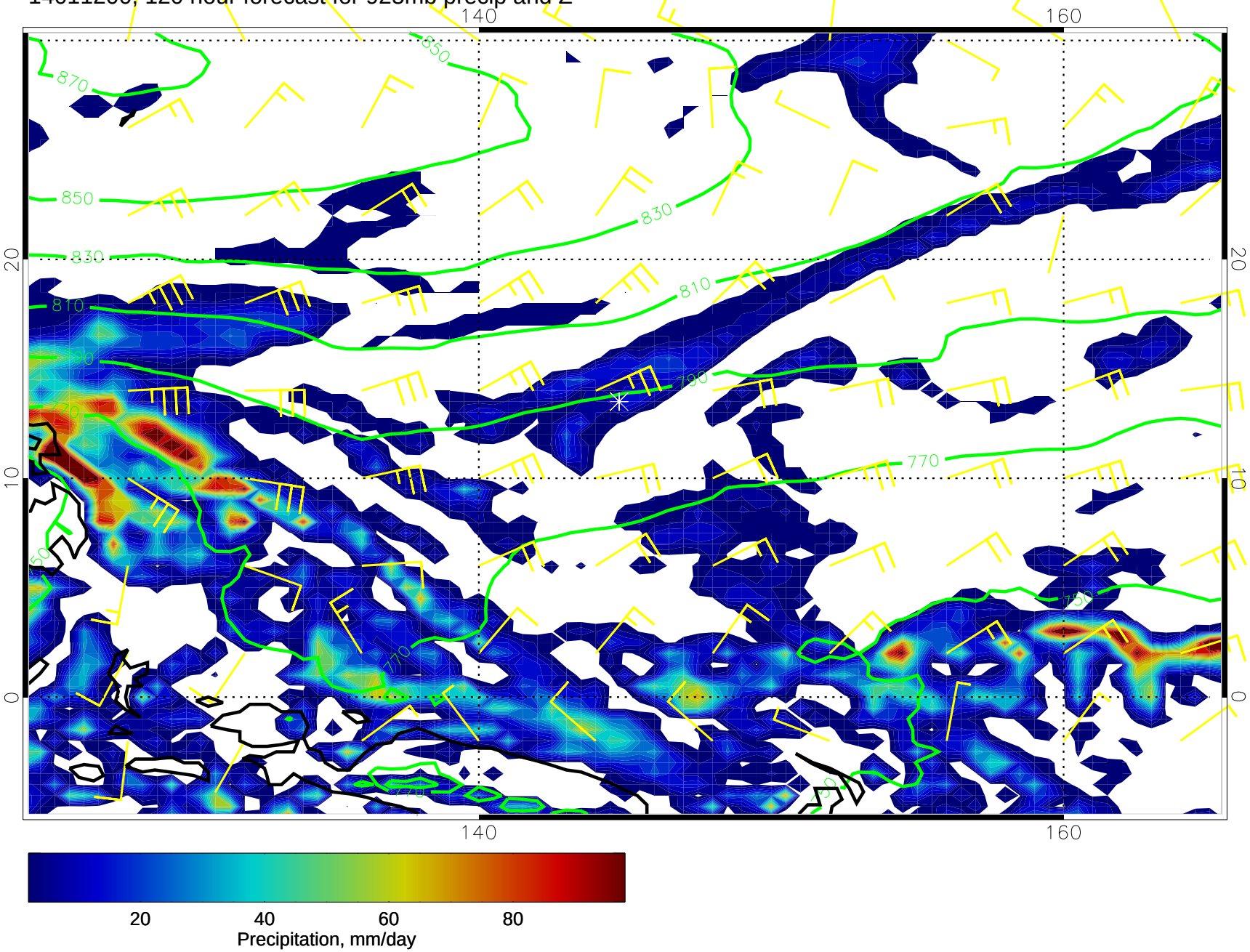
14011200, 120 hour forecast for 925mb precip and Z