14010618, 6 hour forecast for 850mb winds and Low Cloud Frequency

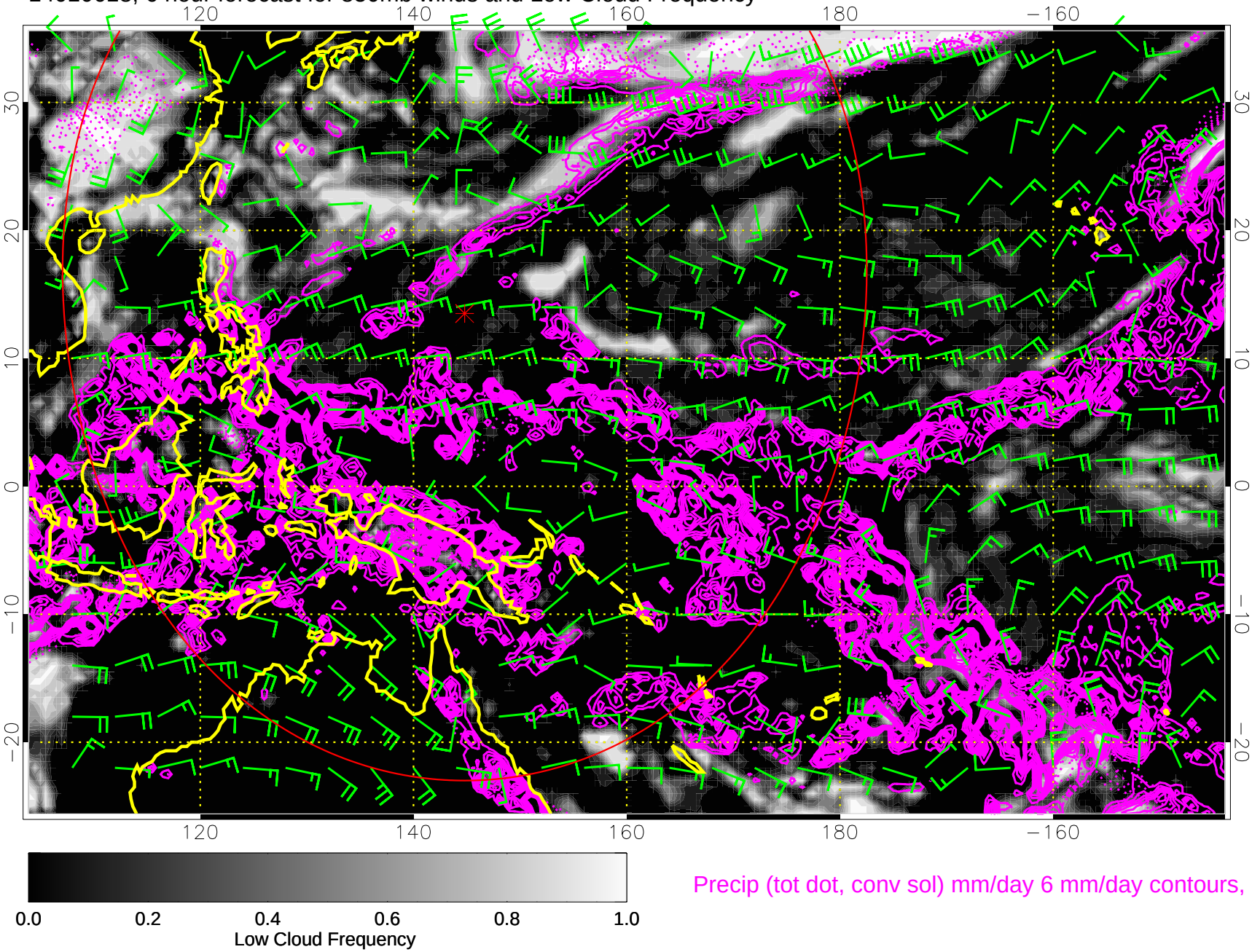

Precip (tot dot, conv sol) mm/day 6 mm/day contours, min 4

Range ring of 4055 km -- 13 hours GH round trip

14010700, 12 hour forecast for 850mb winds and Low Cloud Frequency

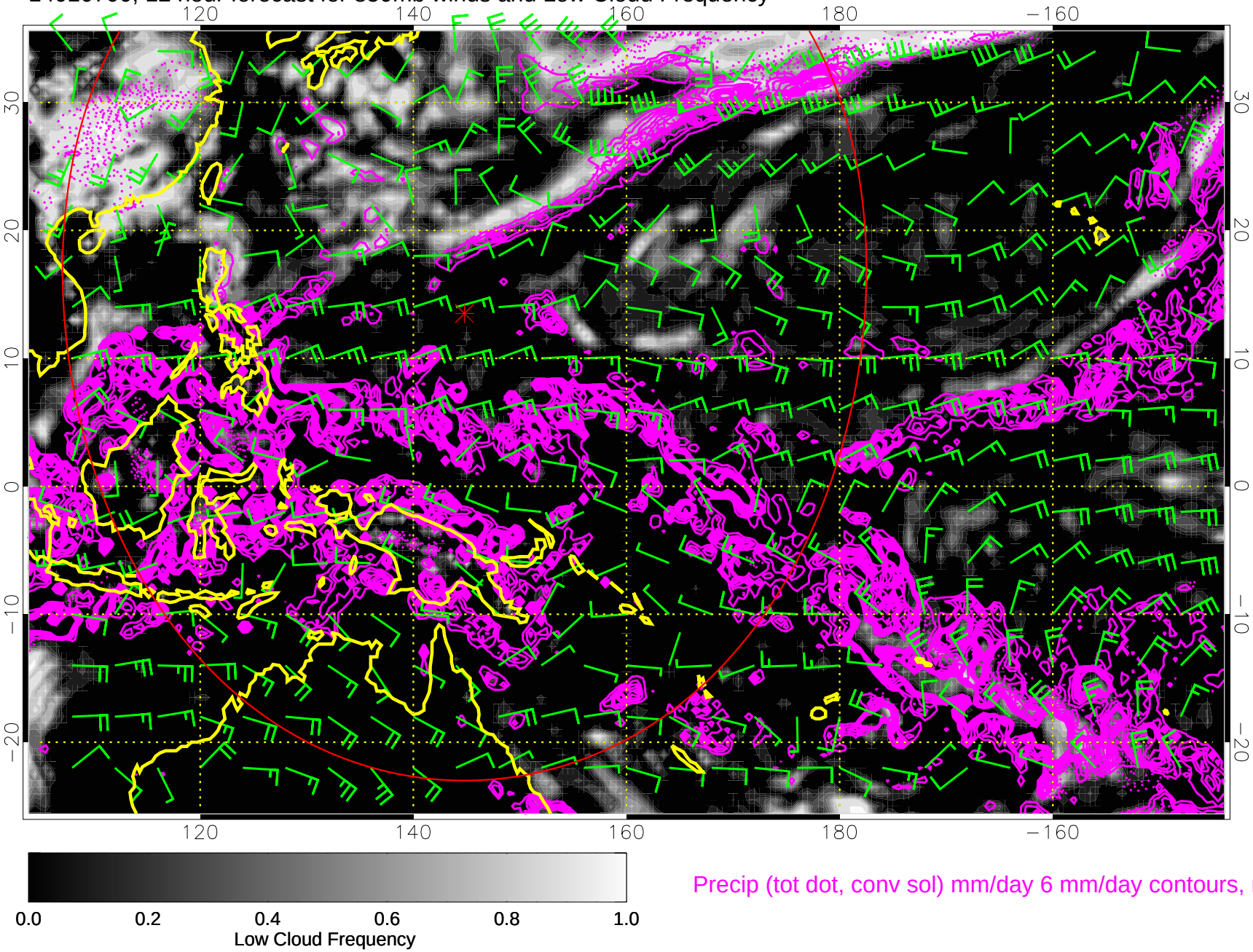

Precip (tot dot, conv sol) mm/day 6 mm/day contours, min 4

Range ring of 4055 km -- 13 hours GH round trip

14010706, 18 hour forecast for 850mb winds and Low Cloud Frequency

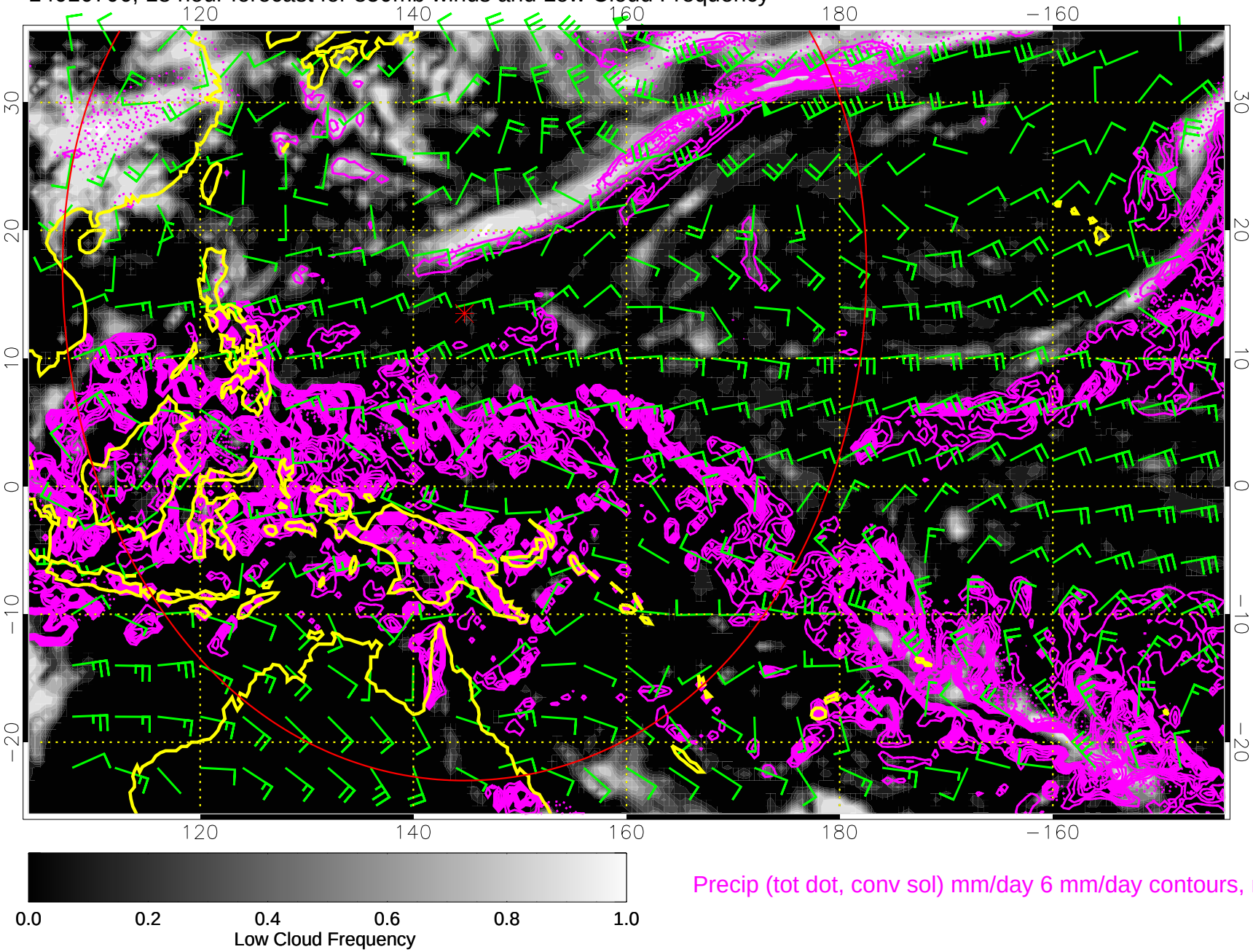

Precip (tot dot, conv sol) mm/day 6 mm/day contours, min 4

Range ring of 4055 km -- 13 hours GH round trip

14010712, 24 hour forecast for 850mb winds and Low Cloud Frequency

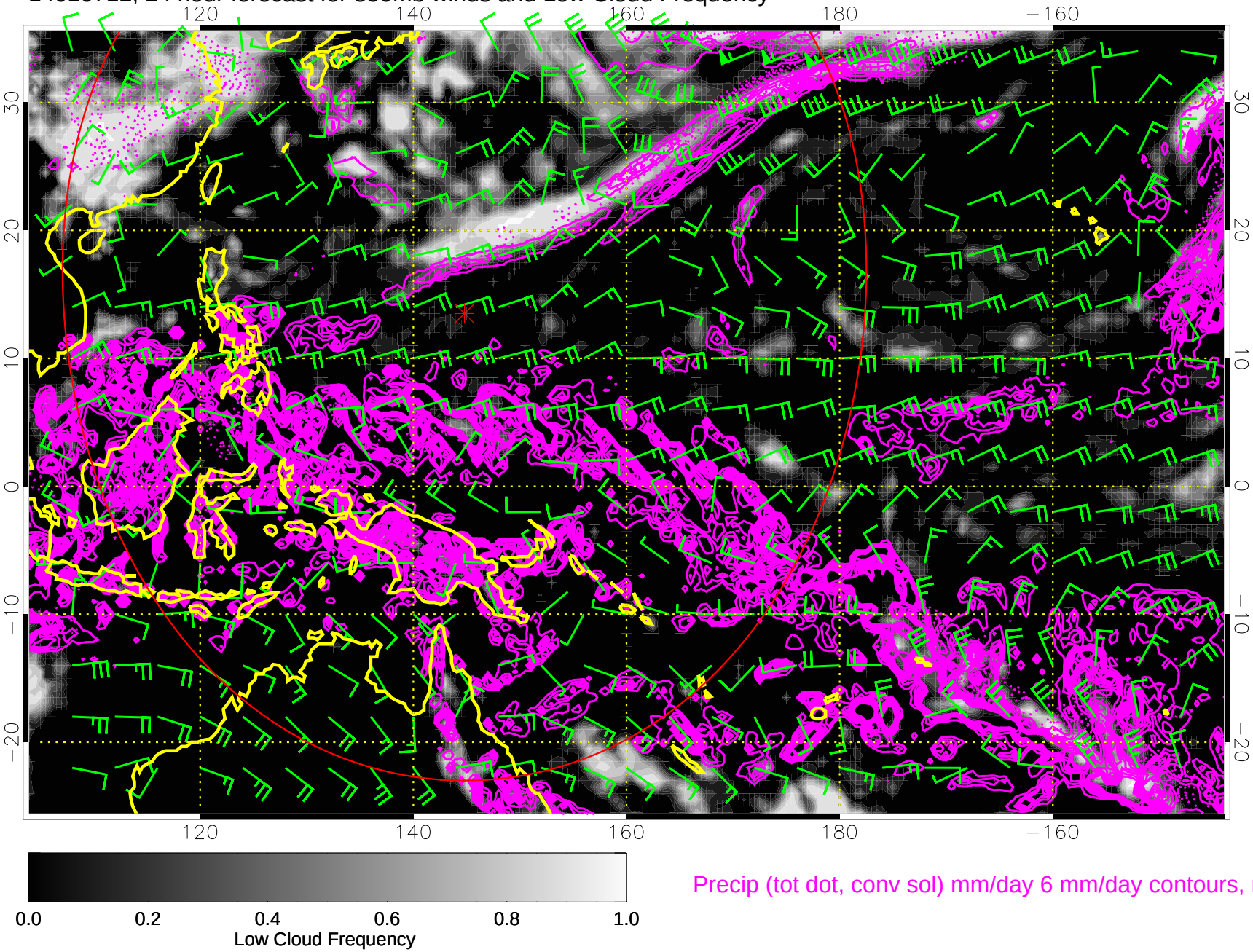

Precip (tot dot, conv sol) mm/day 6 mm/day contours, min 4

Range ring of 4055 km -- 13 hours GH round trip

14010718, 30 hour forecast for 850mb winds and Low Cloud Frequency

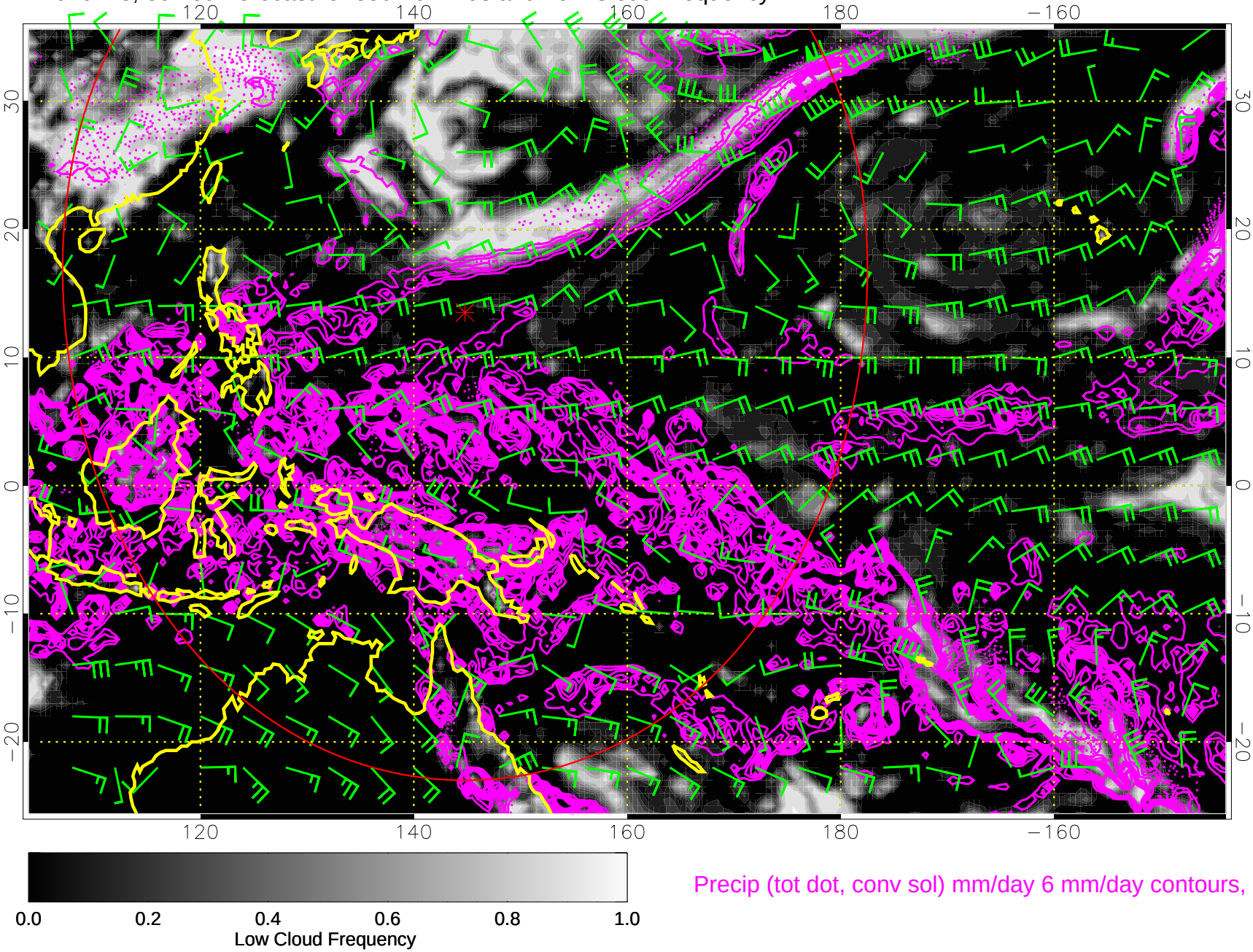

Precip (tot dot, conv sol) mm/day 6 mm/day contours, min 4

Range ring of 4055 km -- 13 hours GH round trip

14010800, 36 hour forecast for 850mb winds and Low Cloud Frequency

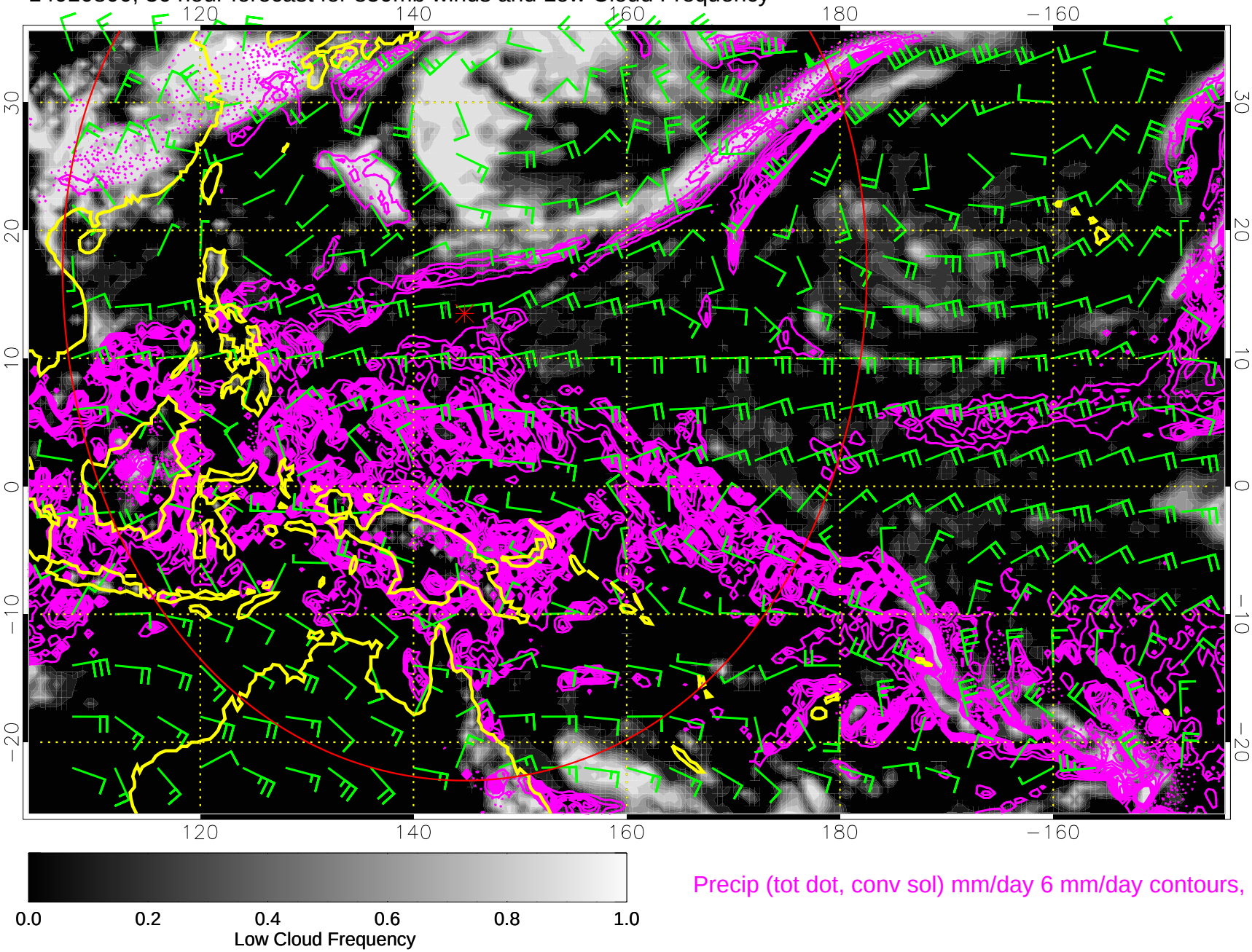

Precip (tot dot, conv sol) mm/day 6 mm/day contours, min 4

Range ring of 4055 km -- 13 hours GH round trip

14010806, 42 hour forecast for 850mb winds and Low Cloud Frequency

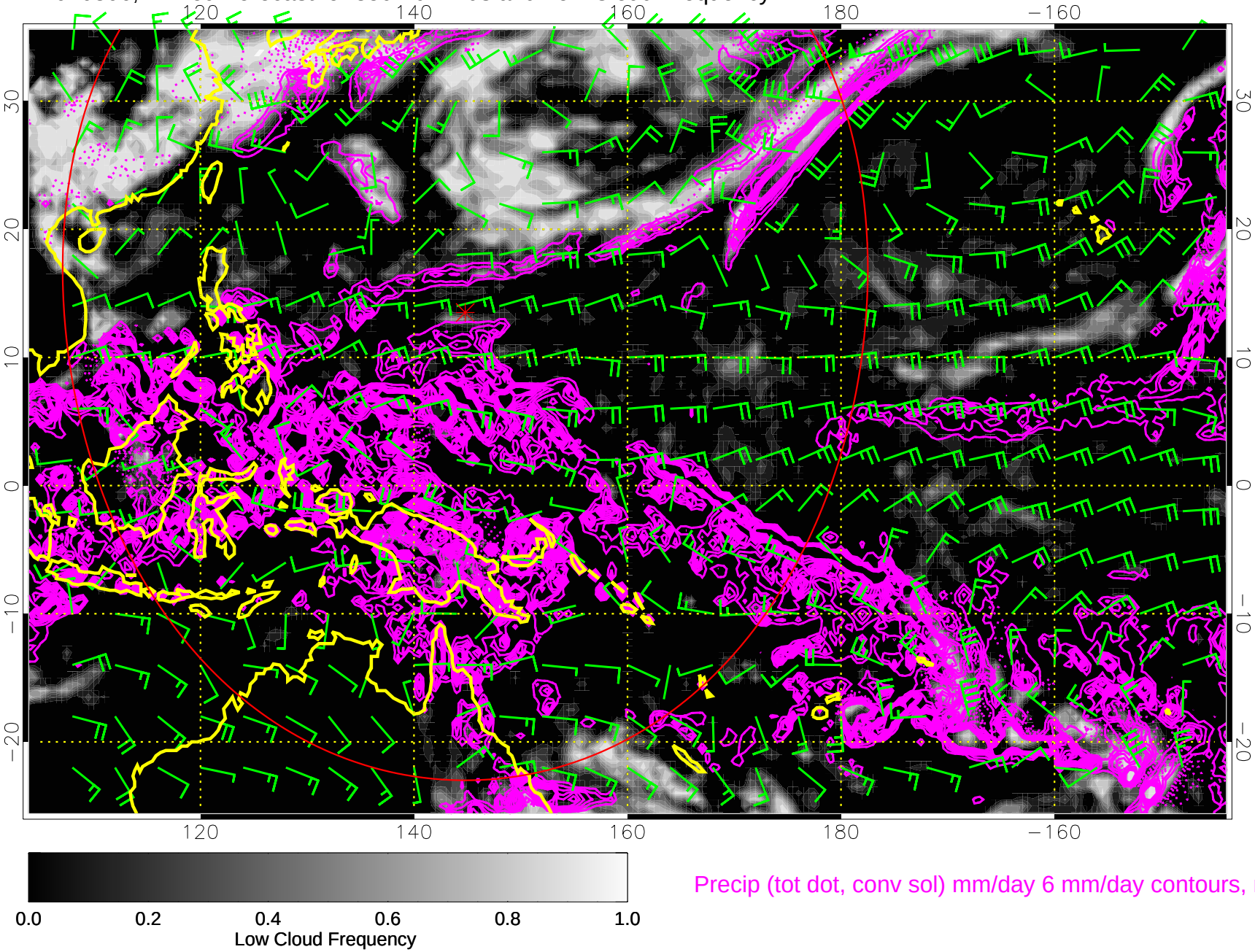

Precip (tot dot, conv sol) mm/day 6 mm/day contours, min 4

Range ring of 4055 km -- 13 hours GH round trip

14010812, 48 hour forecast for 850mb winds and Low Cloud Frequency

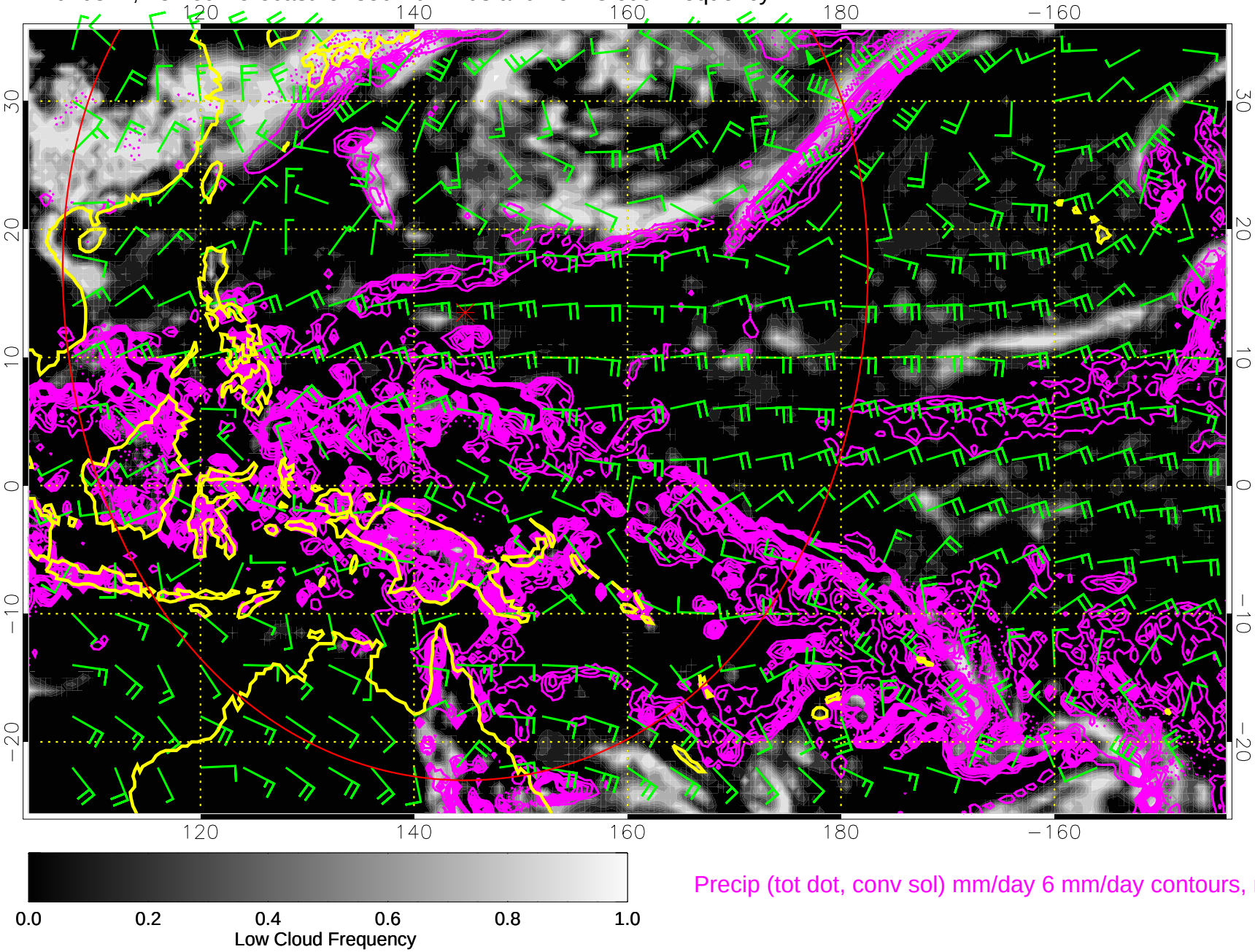

Precip (tot dot, conv sol) mm/day 6 mm/day contours, min 4

Range ring of 4055 km -- 13 hours GH round trip

14010818, 54 hour forecast for 850mb winds and Low Cloud Frequency

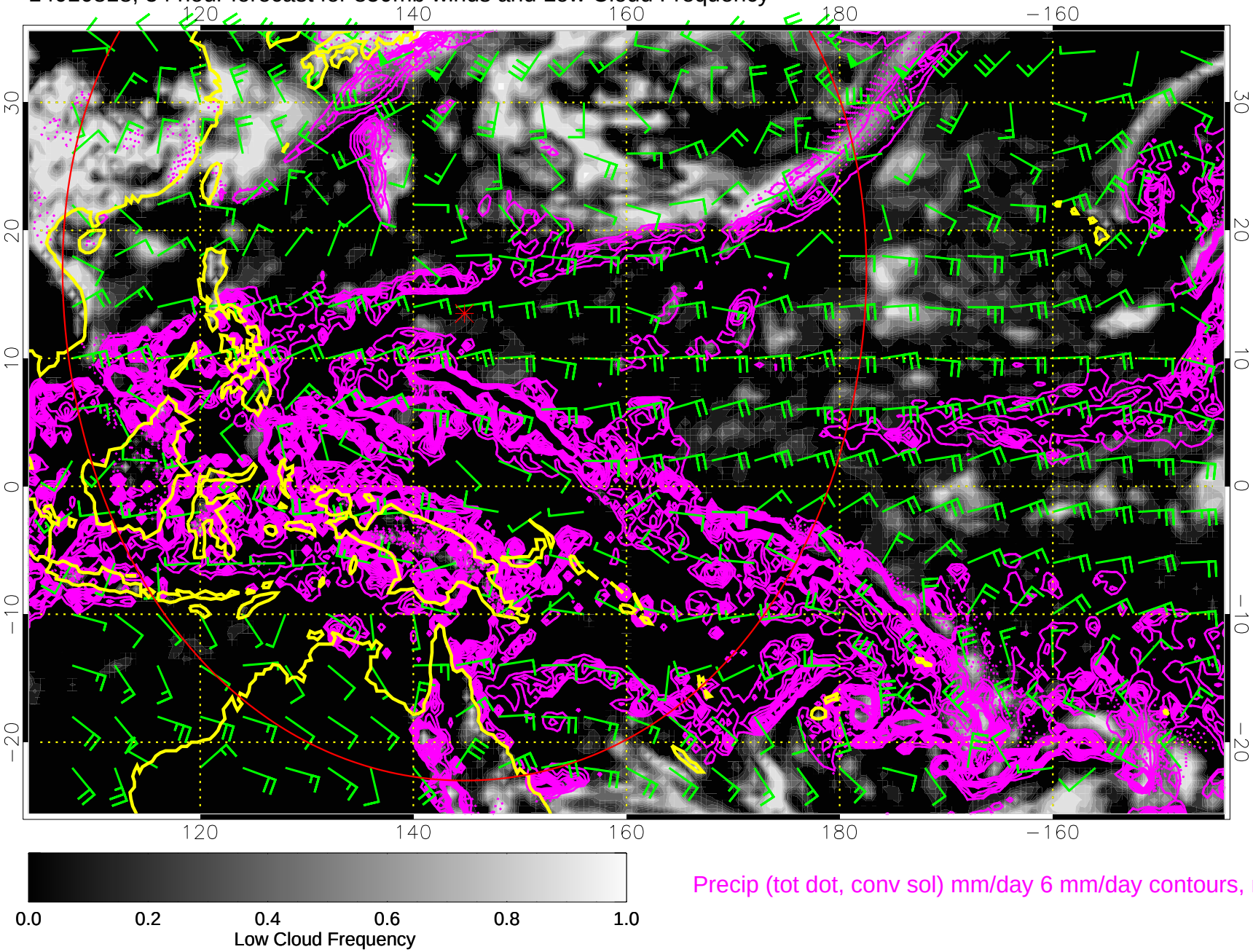

Precip (tot dot, conv sol) mm/day 6 mm/day contours, min 4

Range ring of 4055 km -- 13 hours GH round trip

14010900, 60 hour forecast for 850mb winds and Low Cloud Frequency

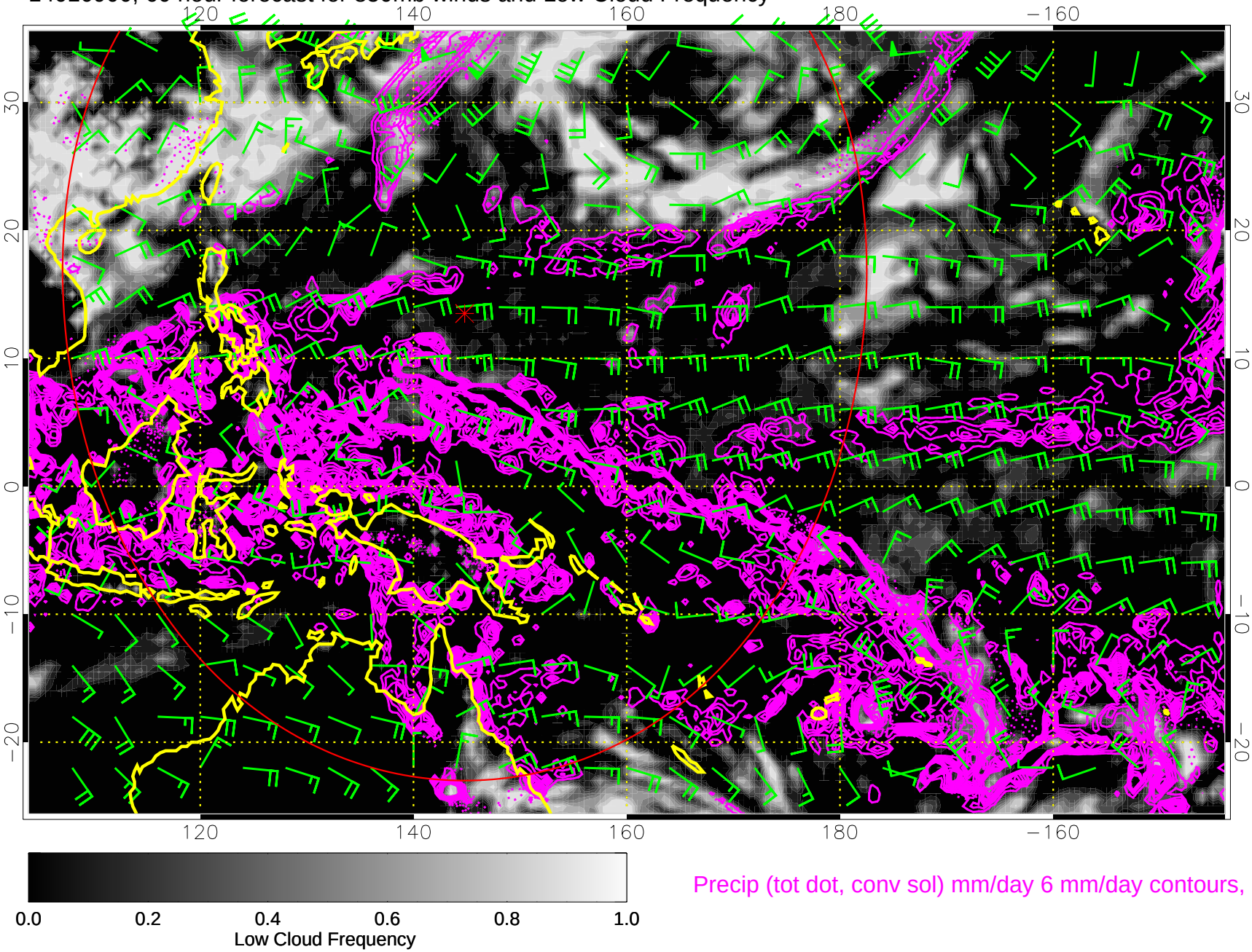

Precip (tot dot, conv sol) mm/day 6 mm/day contours, min 4

Range ring of 4055 km -- 13 hours GH round trip

14010906, 66 hour forecast for 850mb winds and Low Cloud Frequency

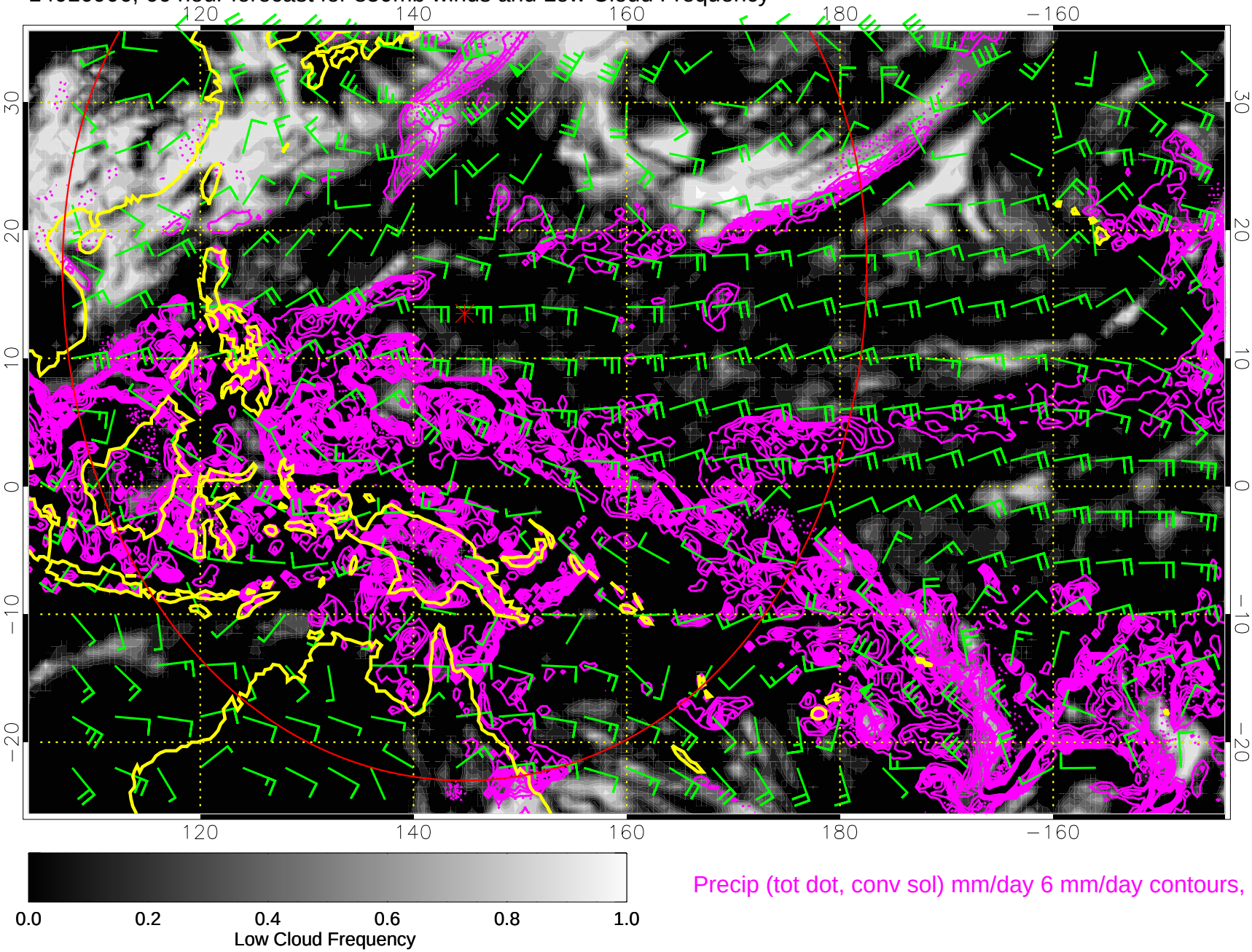

Precip (tot dot, conv sol) mm/day 6 mm/day contours, min 4

Range ring of 4055 km -- 13 hours GH round trip

14010912, 72 hour forecast for 850mb winds and Low Cloud Frequency

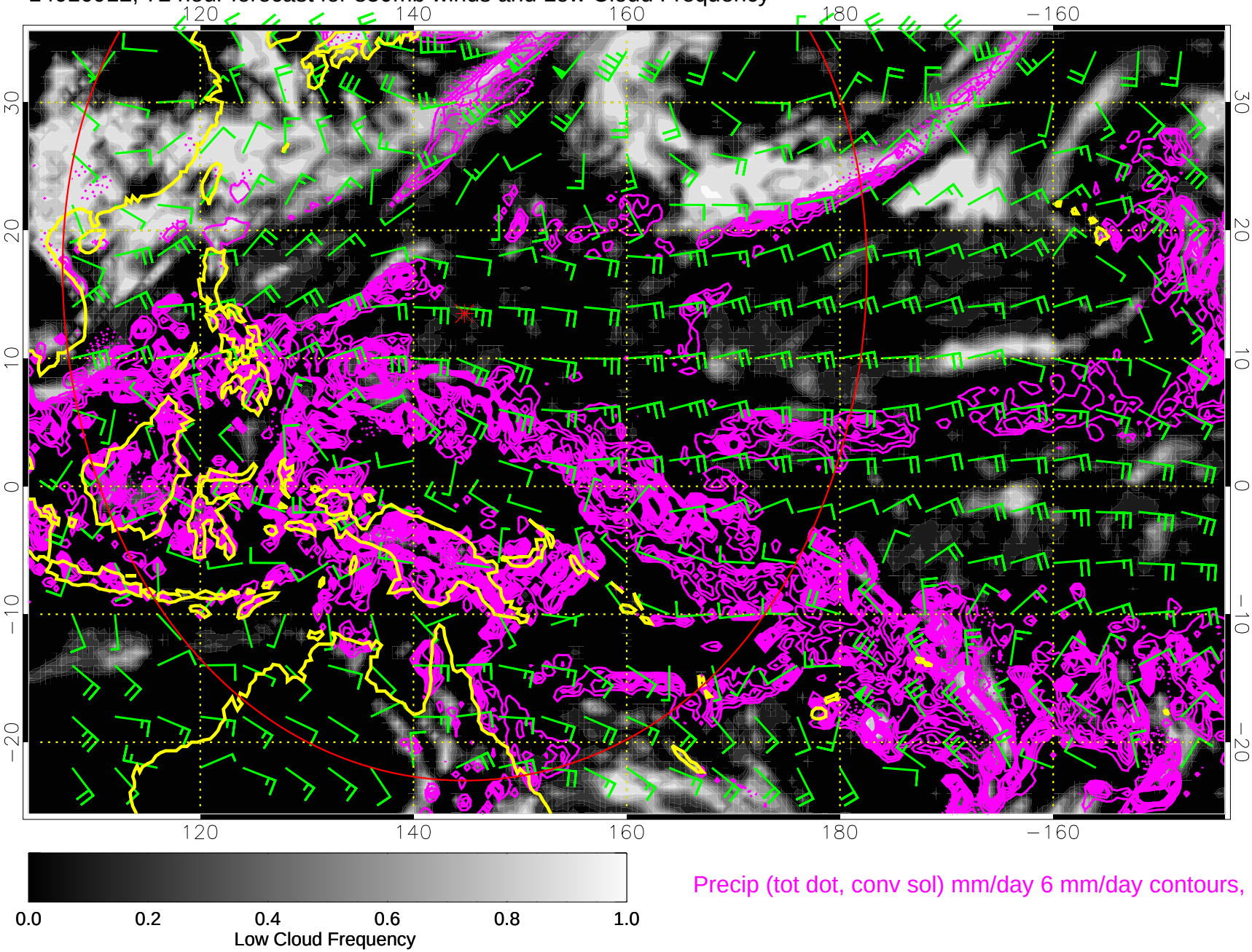

Precip (tot dot, conv sol) mm/day 6 mm/day contours, min 4

Range ring of 4055 km -- 13 hours GH round trip

14010918, 78 hour forecast for 850mb winds and Low Cloud Frequency

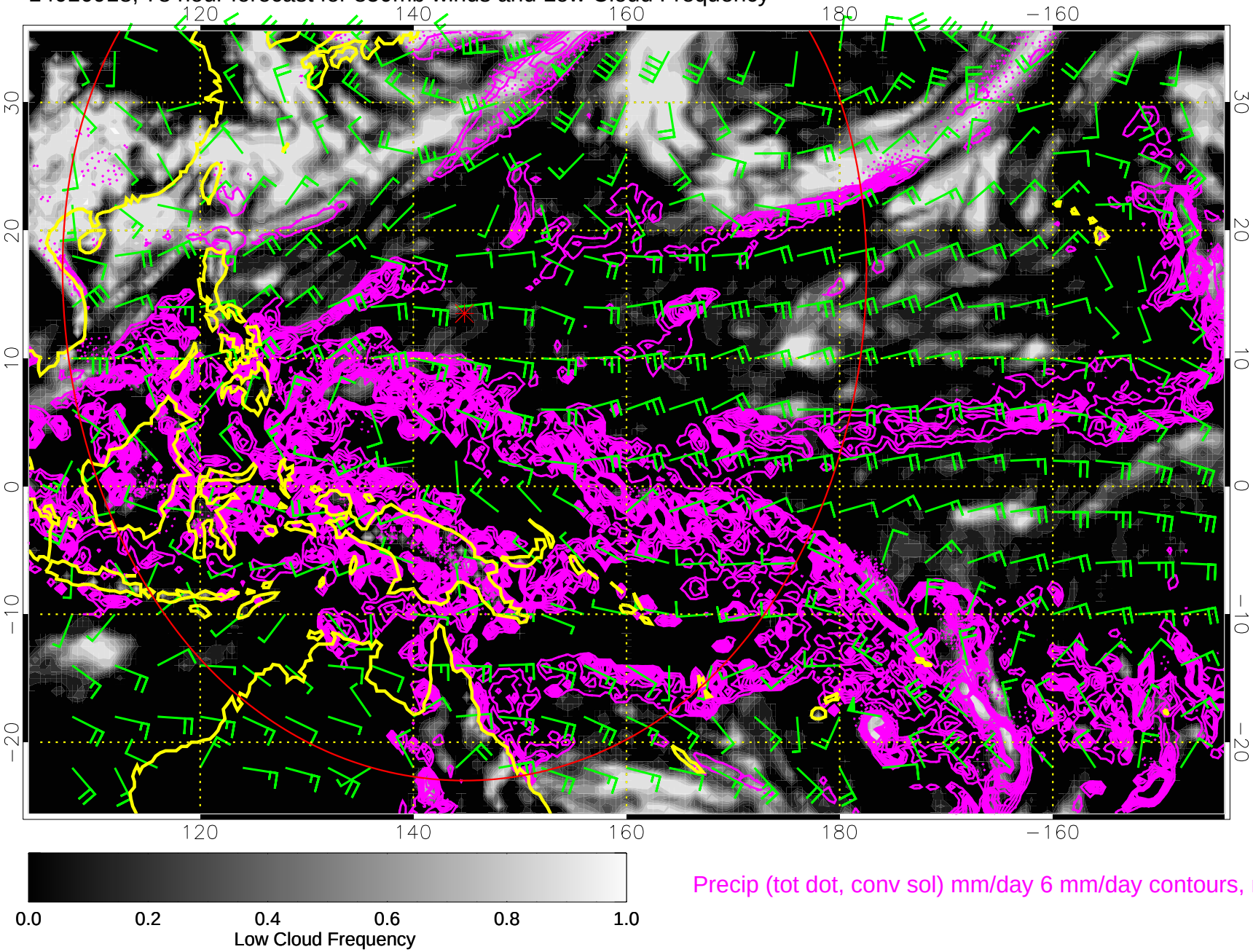

Precip (tot dot, conv sol) mm/day 6 mm/day contours, min 4

Range ring of 4055 km -- 13 hours GH round trip

14011000, 84 hour forecast for 850mb winds and Low Cloud Frequency

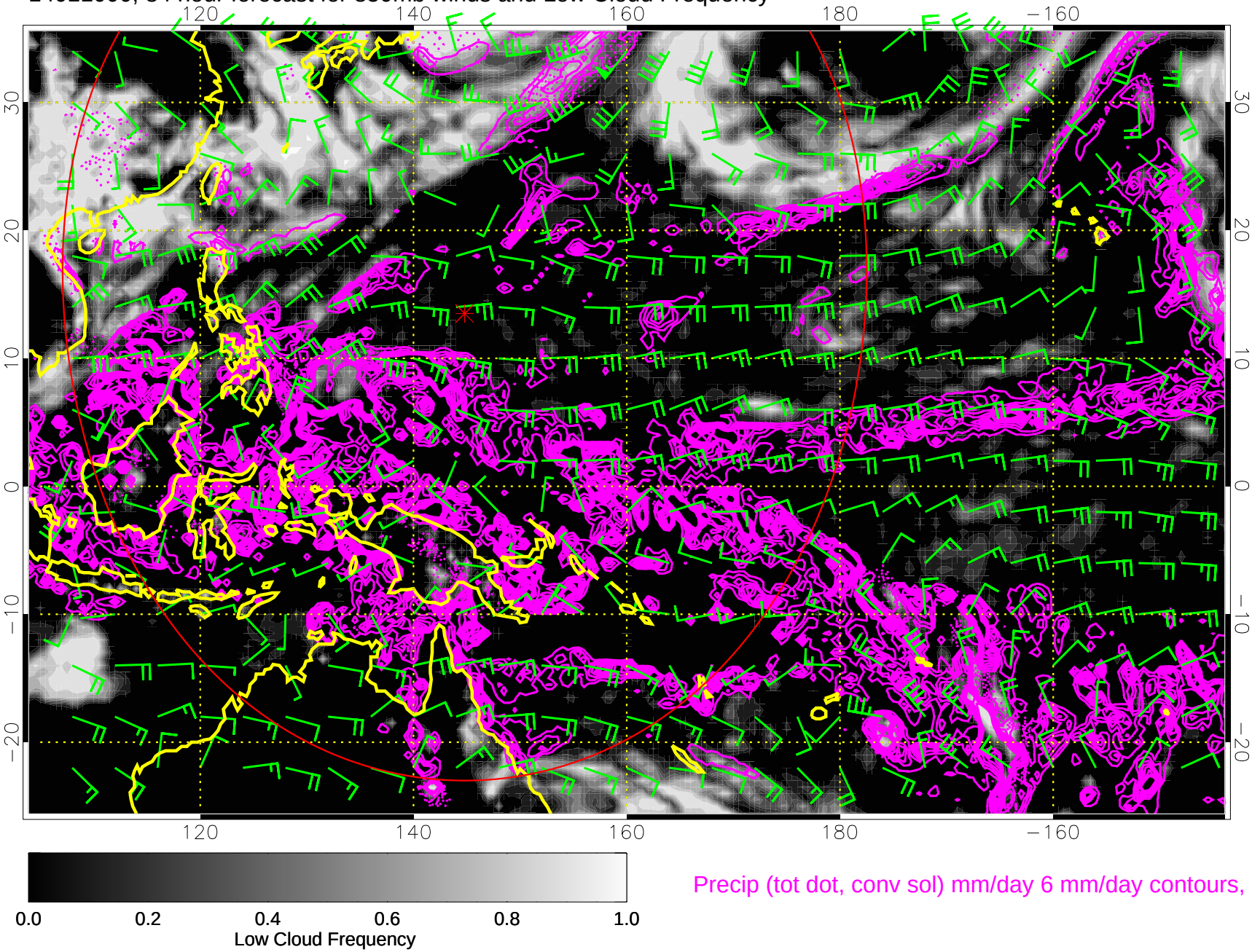

Precip (tot dot, conv sol) mm/day 6 mm/day contours, min 4

Range ring of 4055 km -- 13 hours GH round trip

14011006, 90 hour forecast for 850mb winds and Low Cloud Frequency

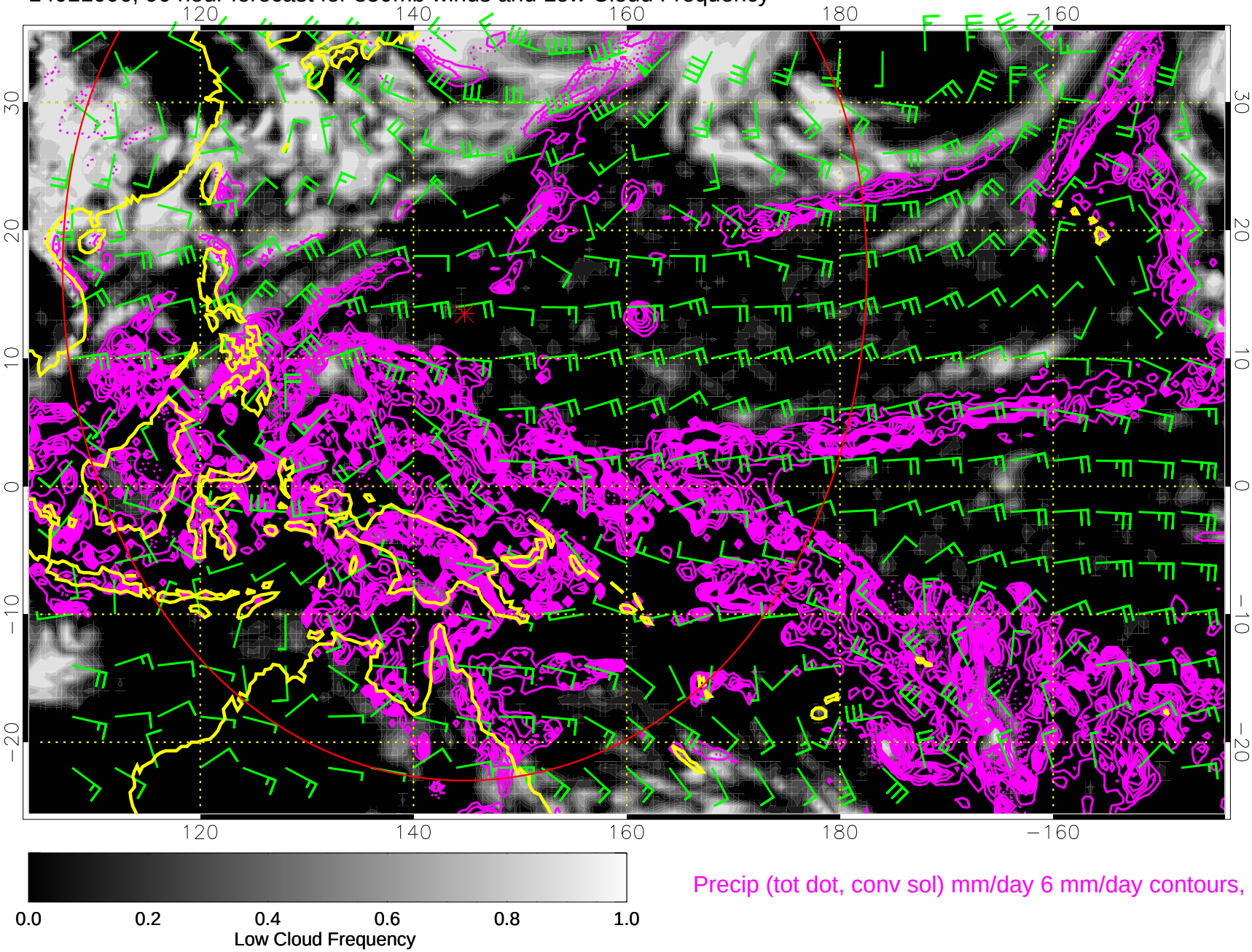

Precip (tot dot, conv sol) mm/day 6 mm/day contours, min 4

Range ring of 4055 km -- 13 hours GH round trip

14011012, 96 hour forecast for 850mb winds and Low Cloud Frequency

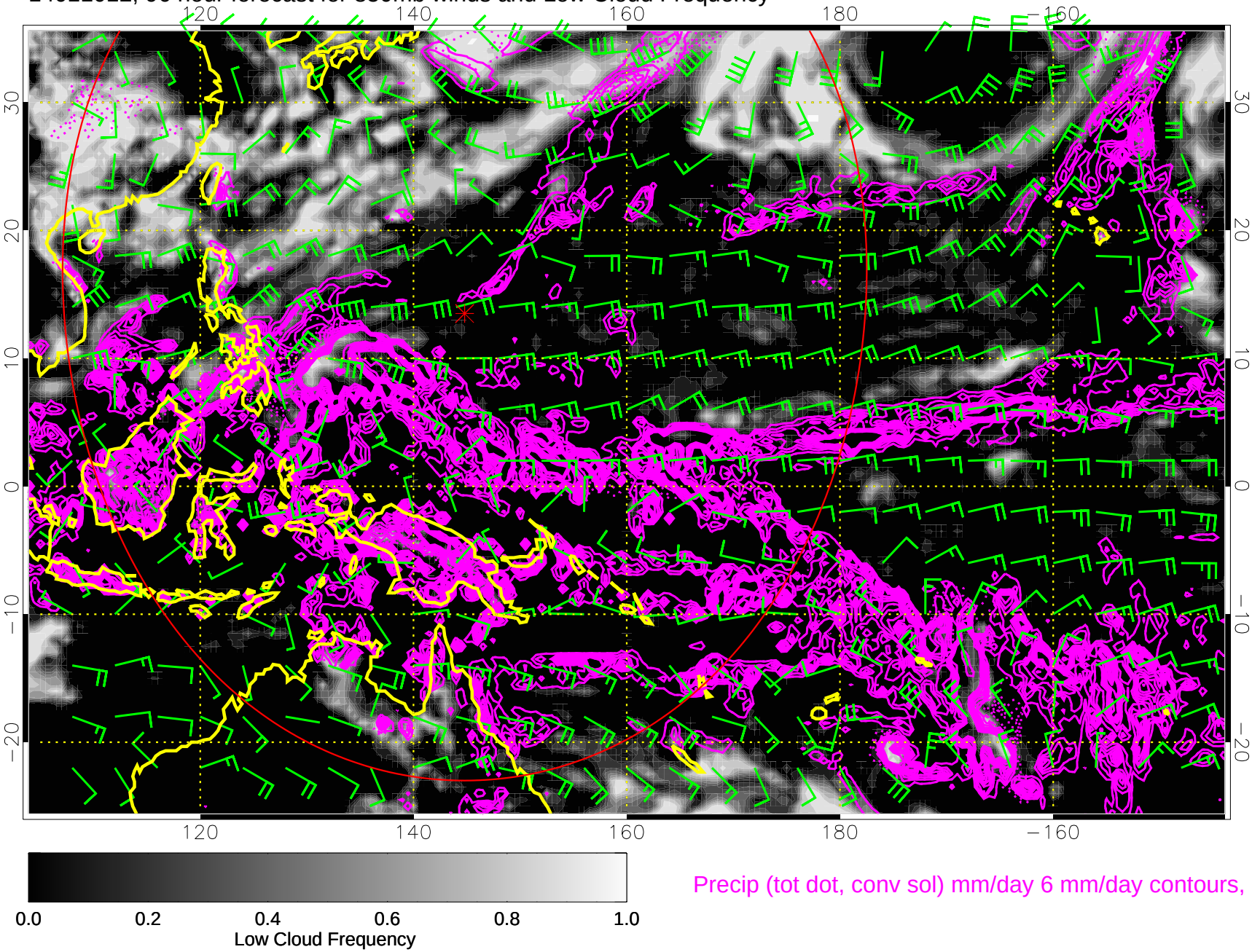

Precip (tot dot, conv sol) mm/day 6 mm/day contours, min 4

Range ring of 4055 km -- 13 hours GH round trip

14011018, 102 hour forecast for 850mb winds and Low Cloud Frequency

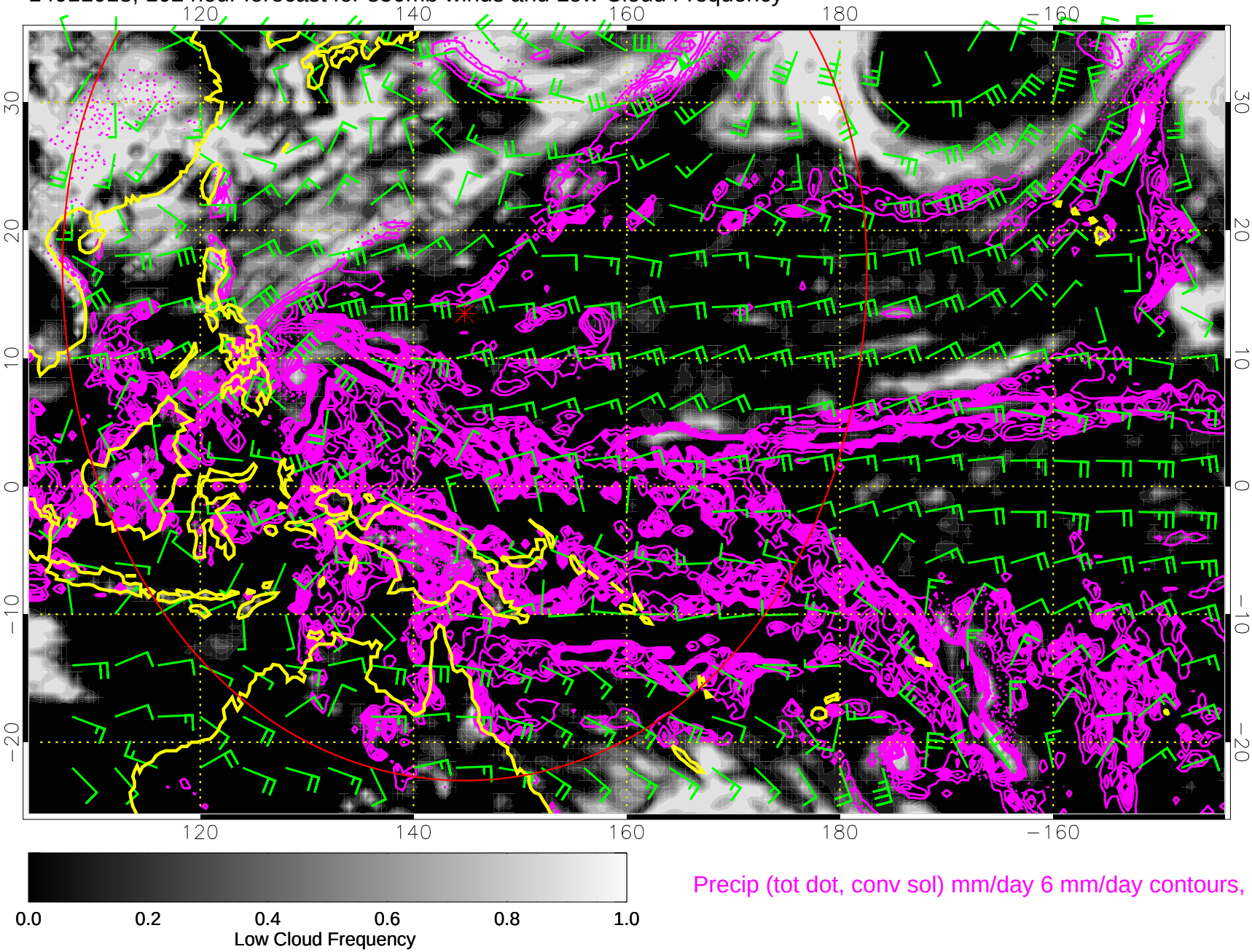

Precip (tot dot, conv sol) mm/day 6 mm/day contours, min 4

Range ring of 4055 km -- 13 hours GH round trip

14011100, 108 hour forecast for 850mb winds and Low Cloud Frequency

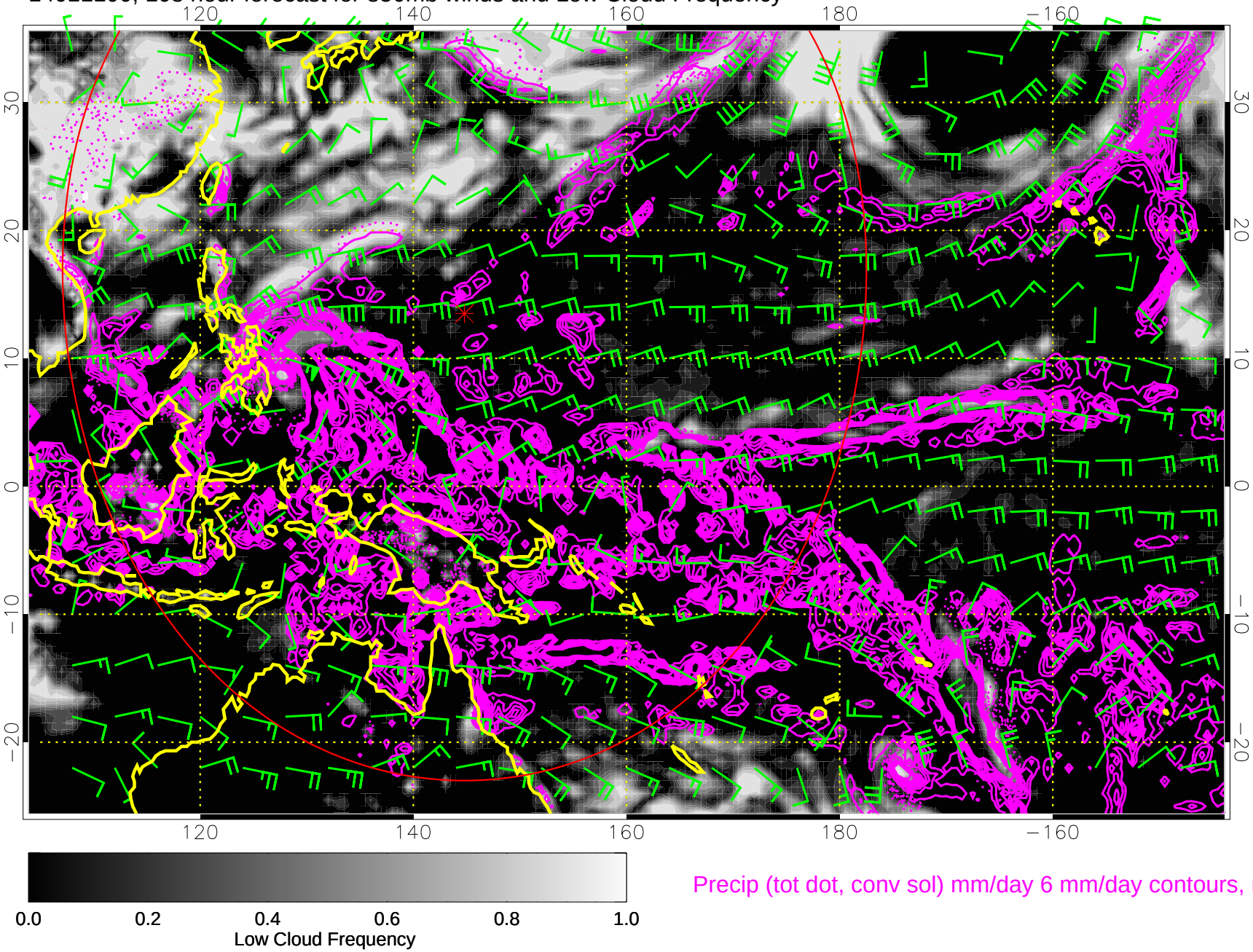

Precip (tot dot, conv sol) mm/day 6 mm/day contours, min 4

Range ring of 4055 km -- 13 hours GH round trip

14011106, 114 hour forecast for 850mb winds and Low Cloud Frequency

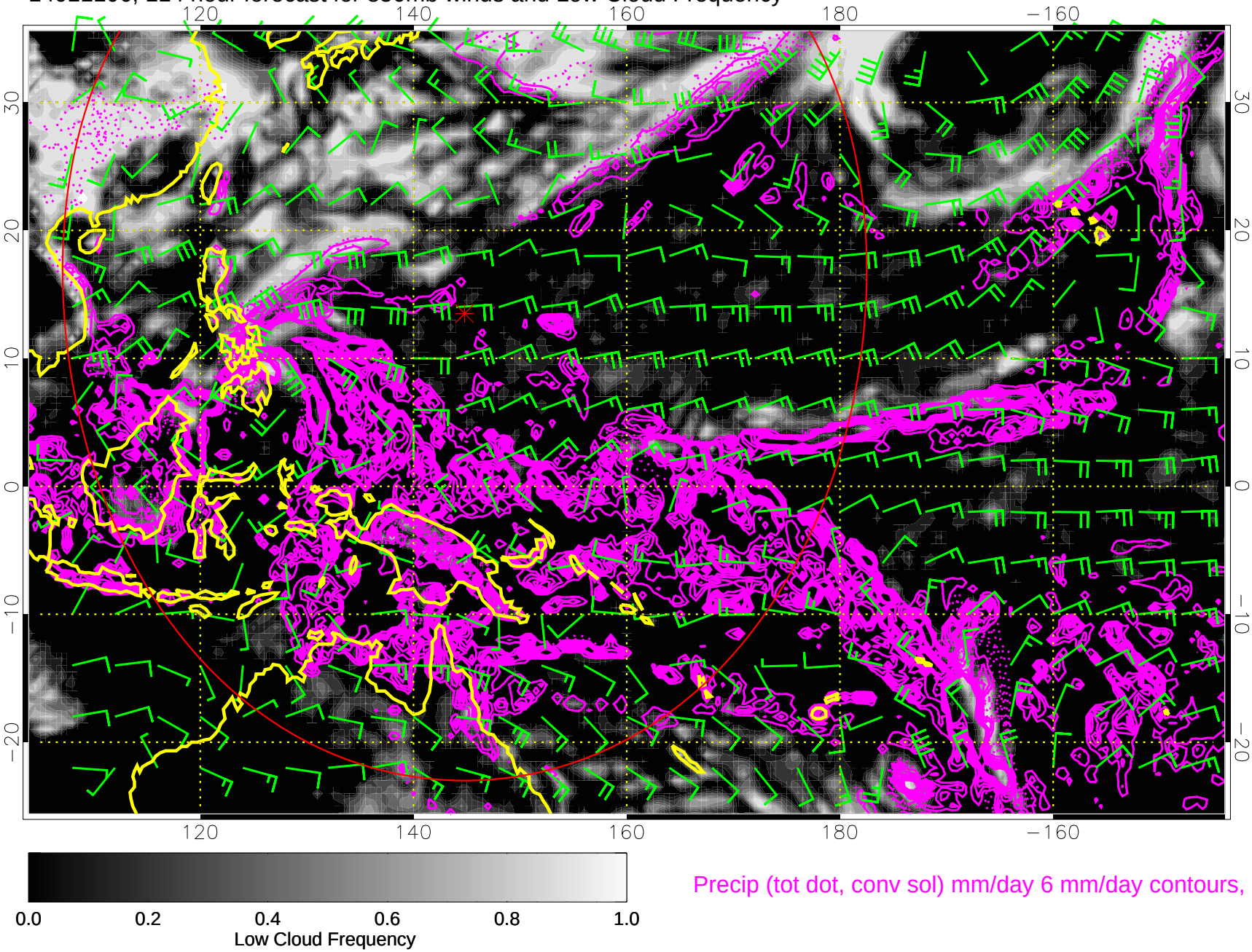

Precip (tot dot, conv sol) mm/day 6 mm/day contours, min 4

Range ring of 4055 km -- 13 hours GH round trip

14011112, 120 hour forecast for 850mb winds and Low Cloud Frequency

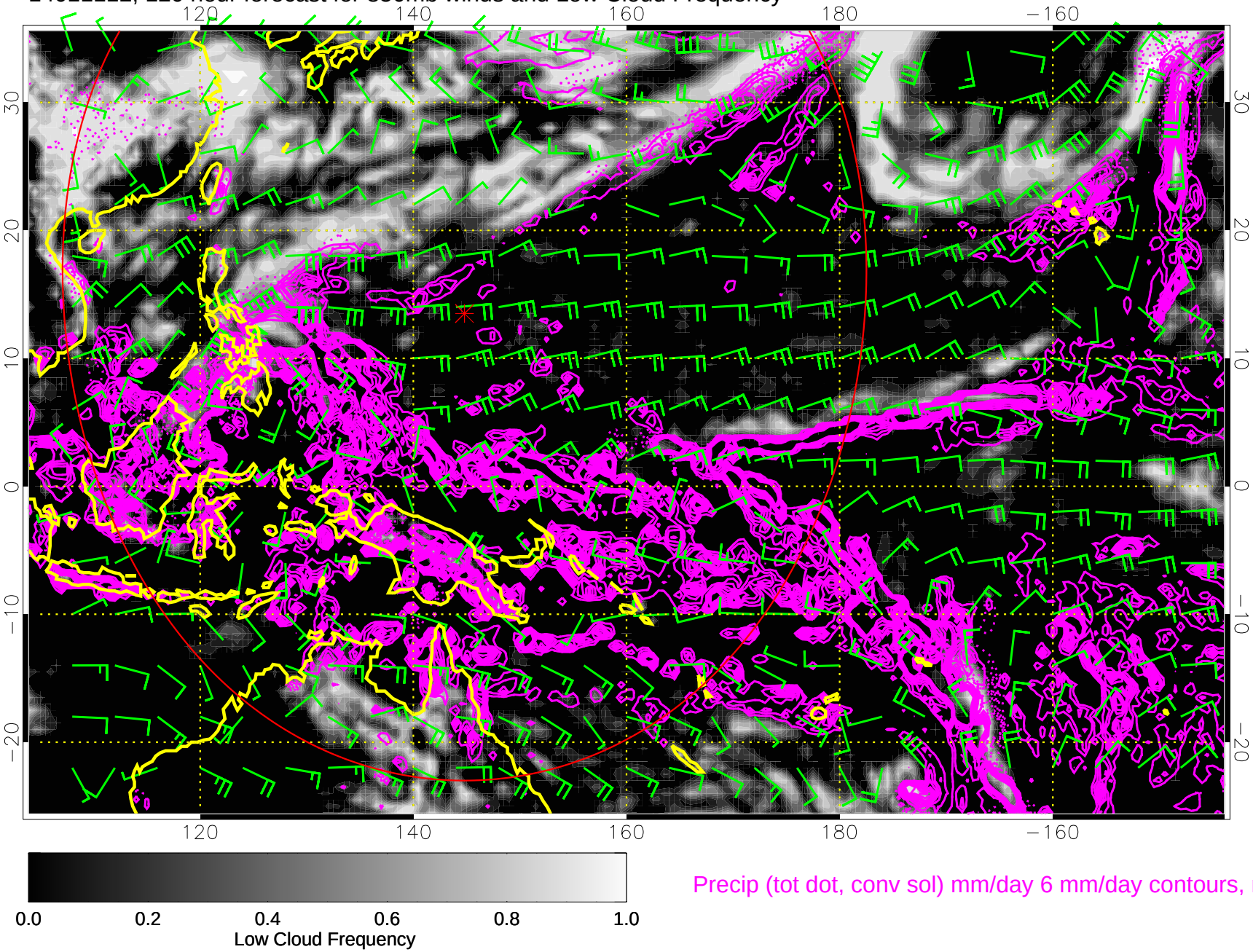

Precip (tot dot, conv sol) mm/day 6 mm/day contours, min 4

Range ring of 4055 km -- 13 hours GH round trip