14010418, 6 hour forecast for 850mb precip and Z

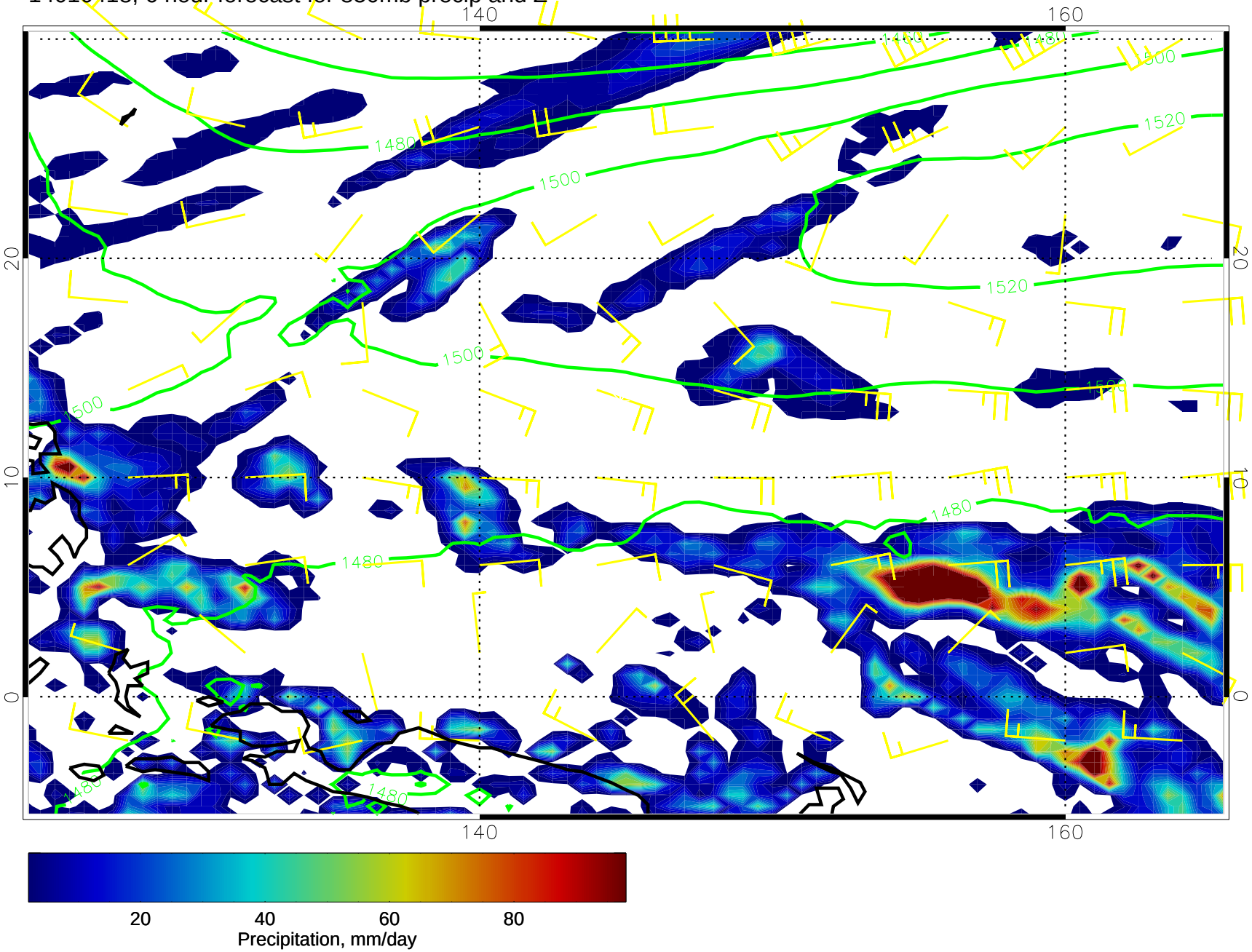

14010500, 12 hour forecast for 850mb precip and Z

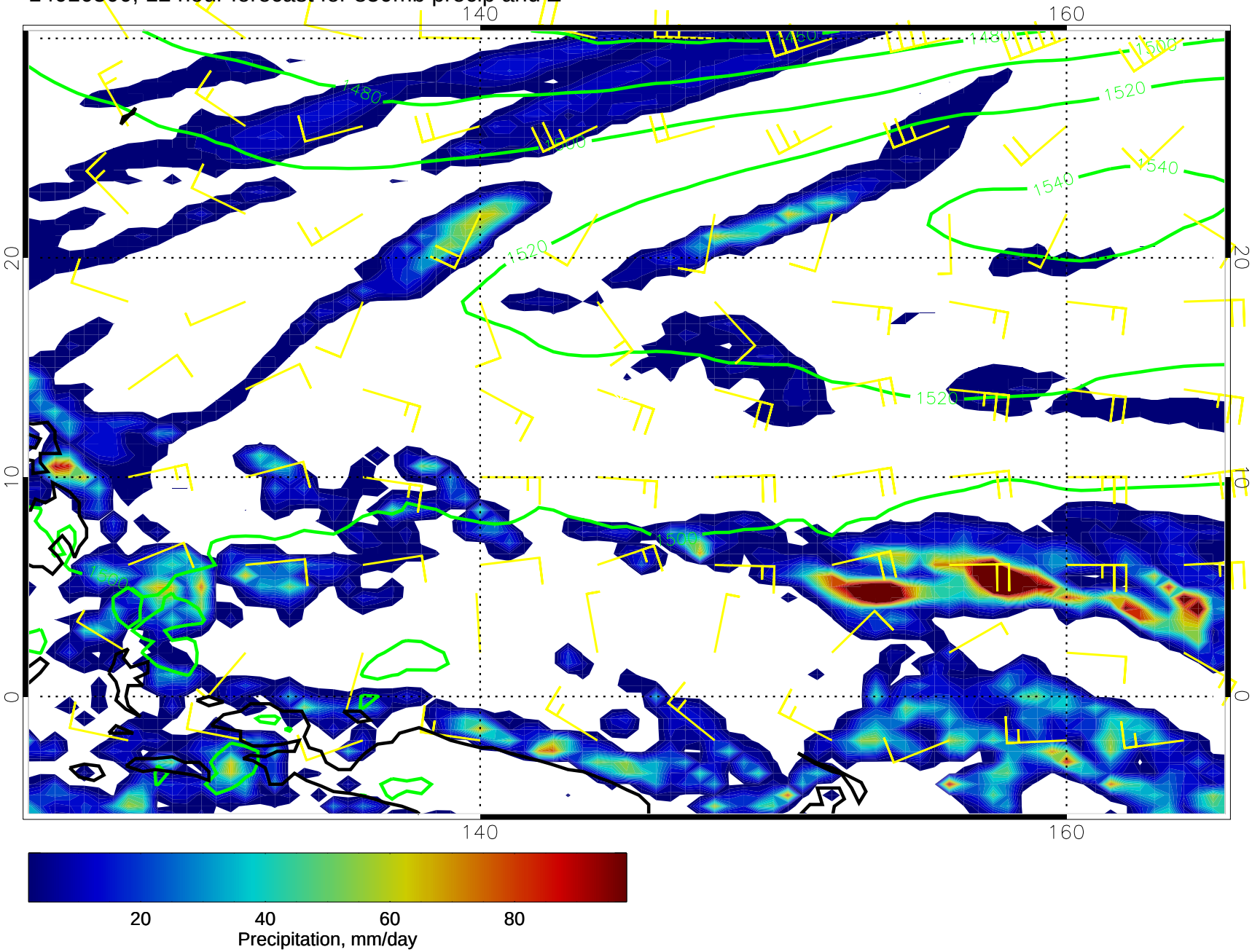

14010506, 18 hour forecast for 850mb precip and Z

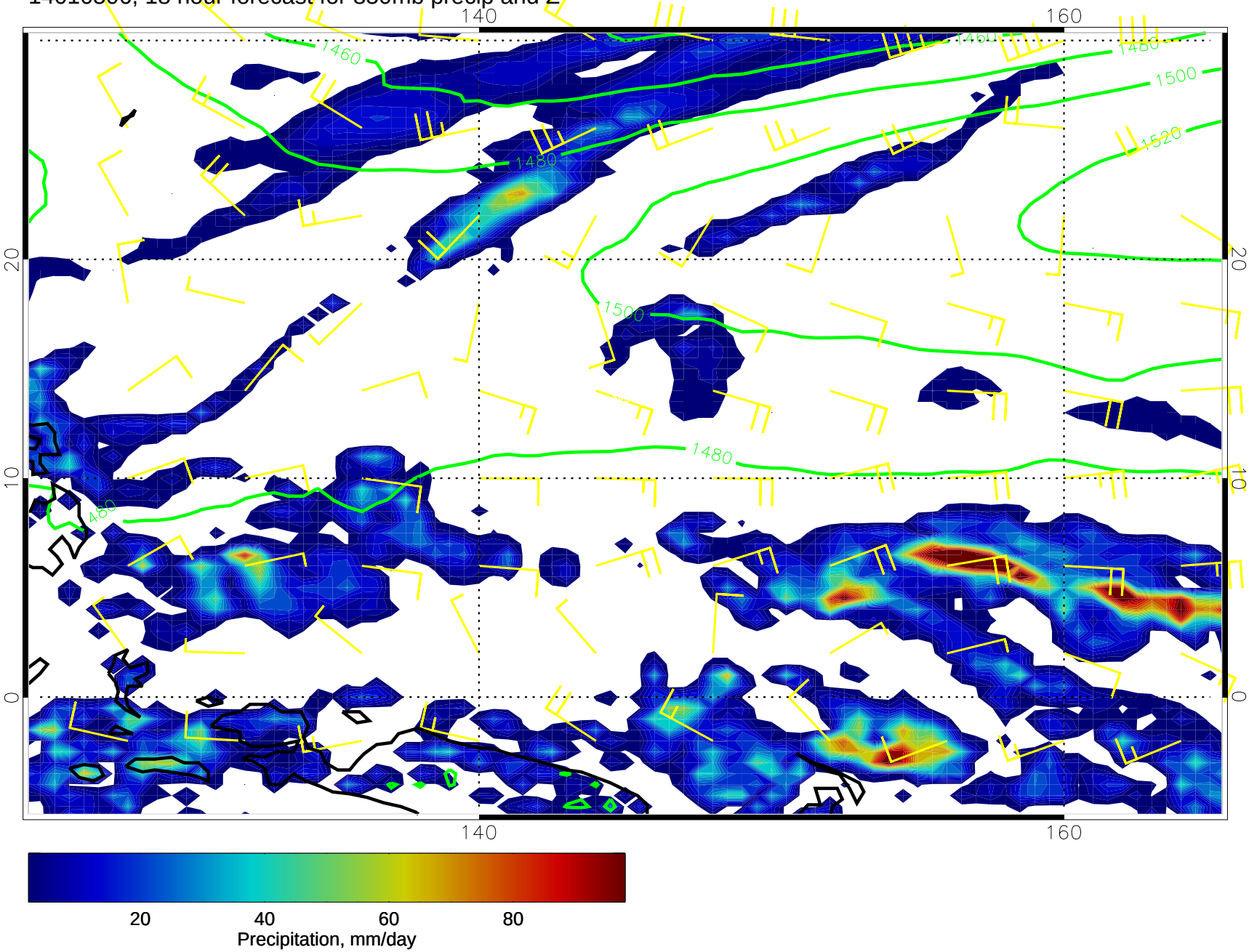

14010512, 24 hour forecast for 850mb precip and Z

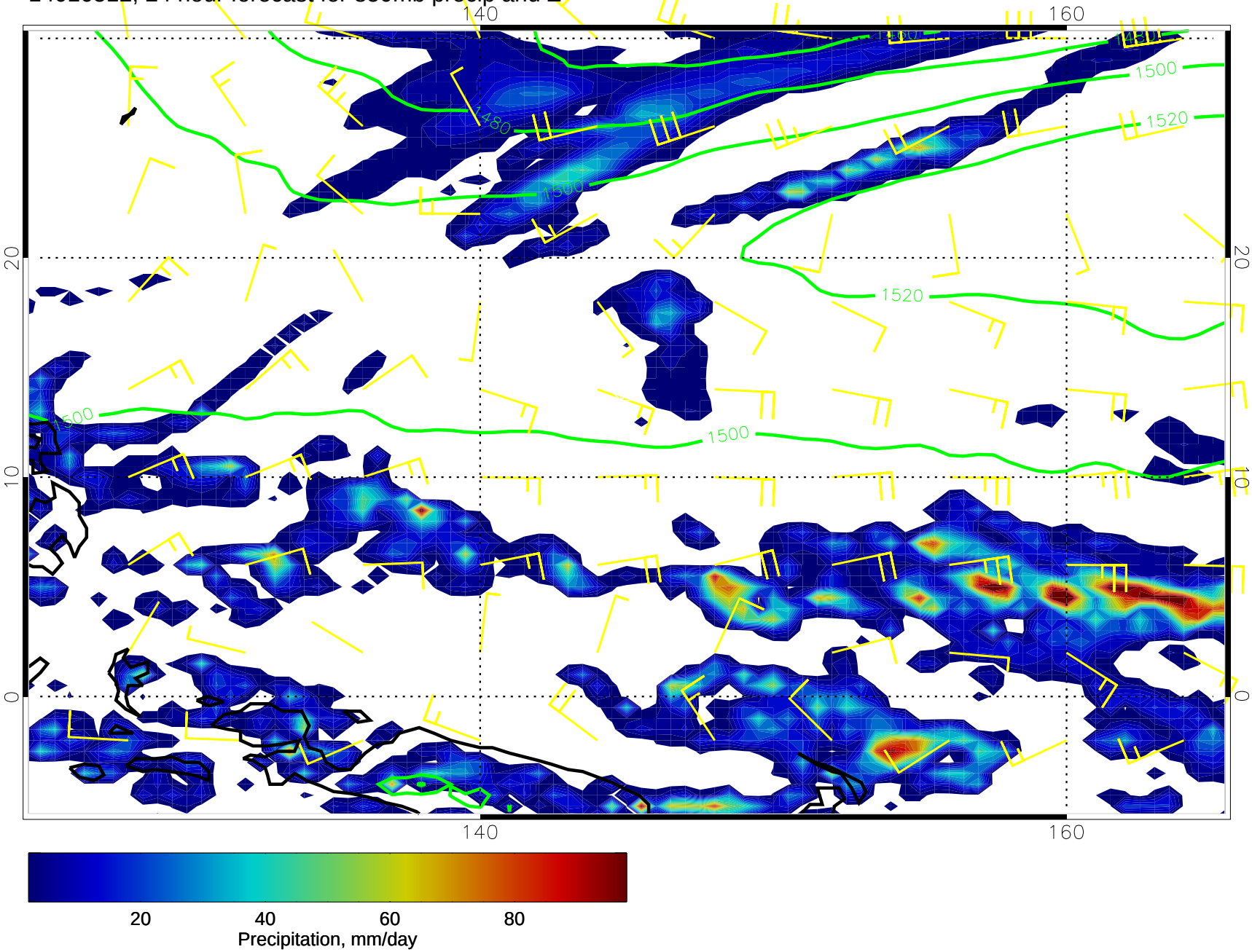

14010518, 30 hour forecast for 850mb precip and Z

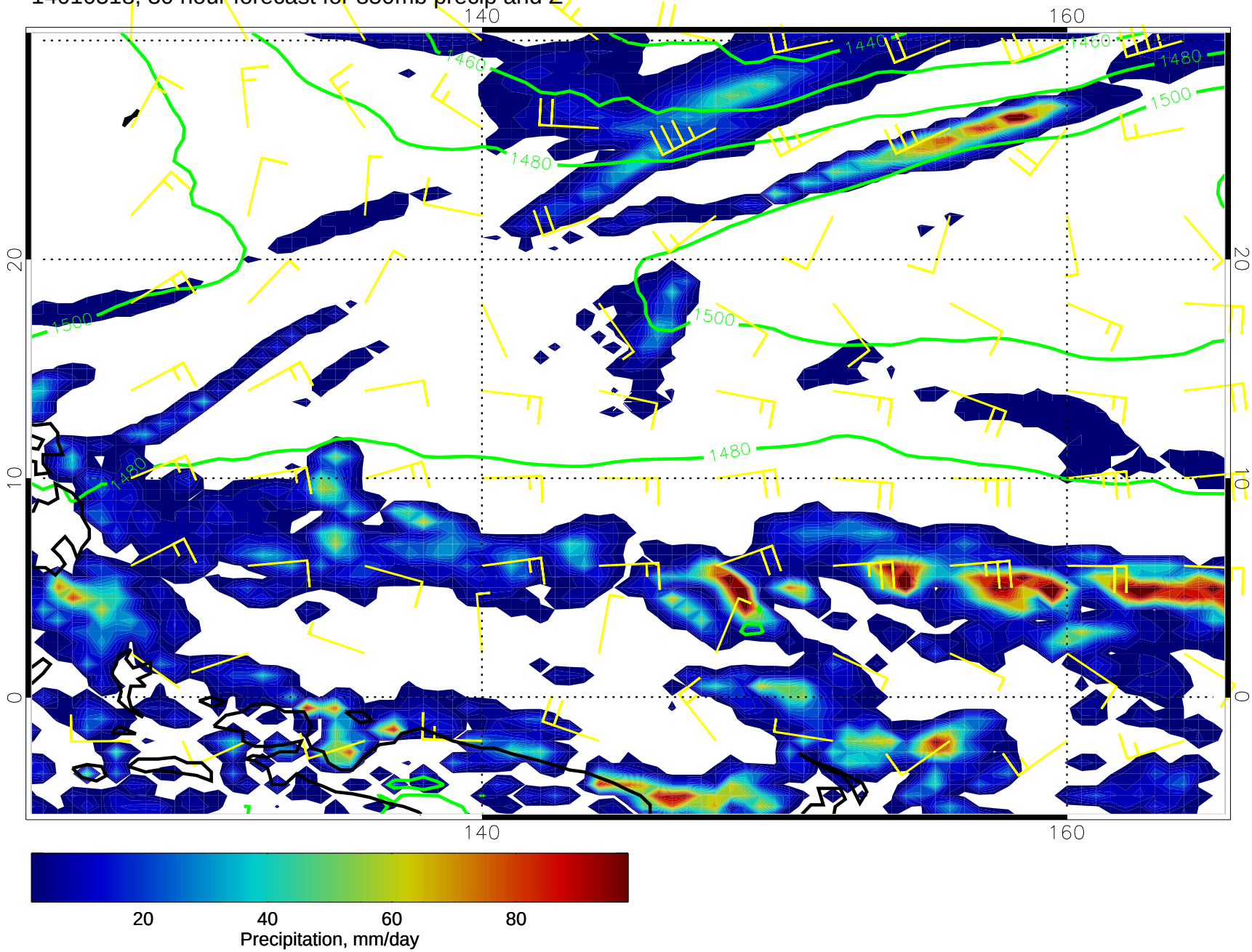

14010600, 36 hour forecast for 850mb precip and Z

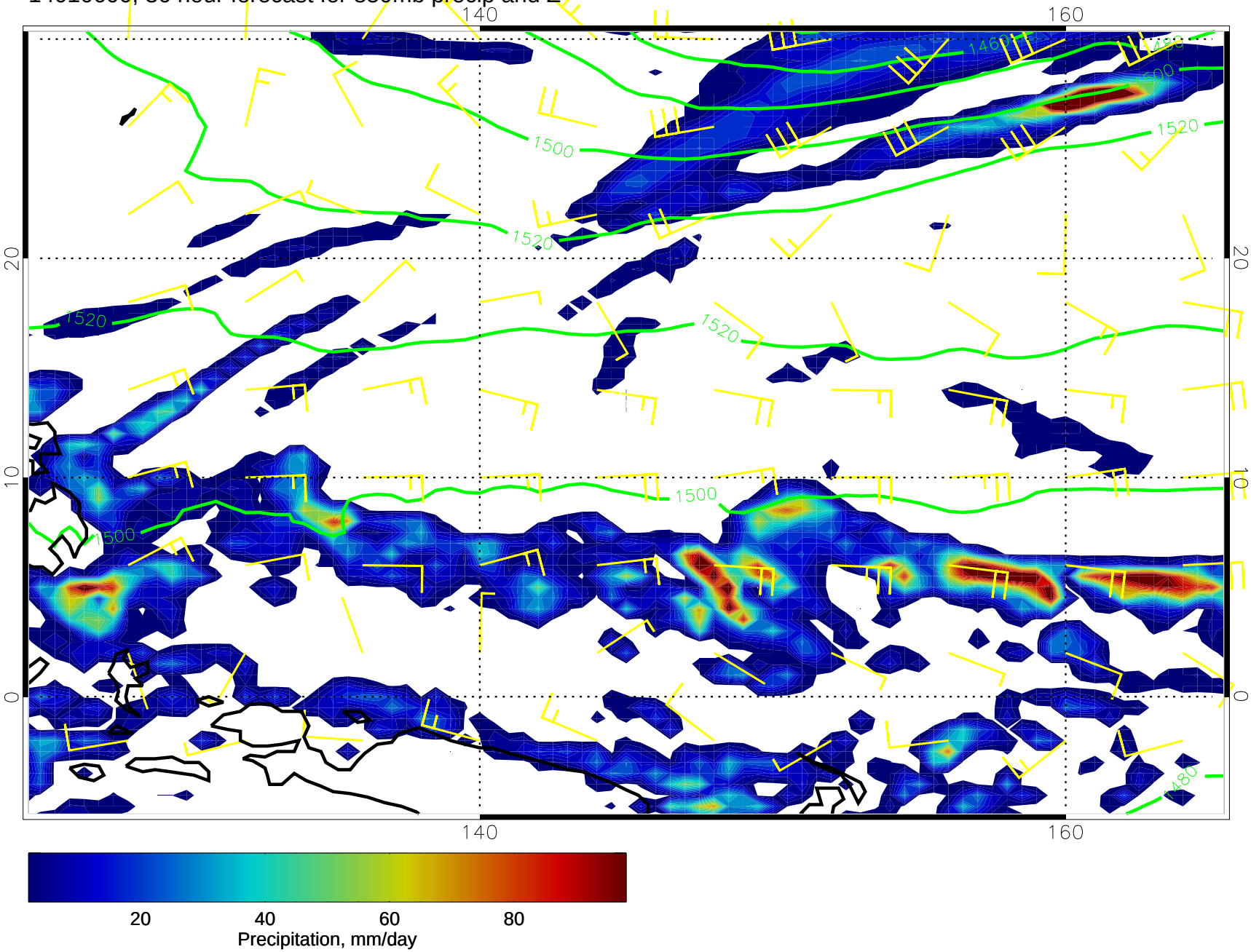

14010606, 42 hour forecast for 850mb precip and Z

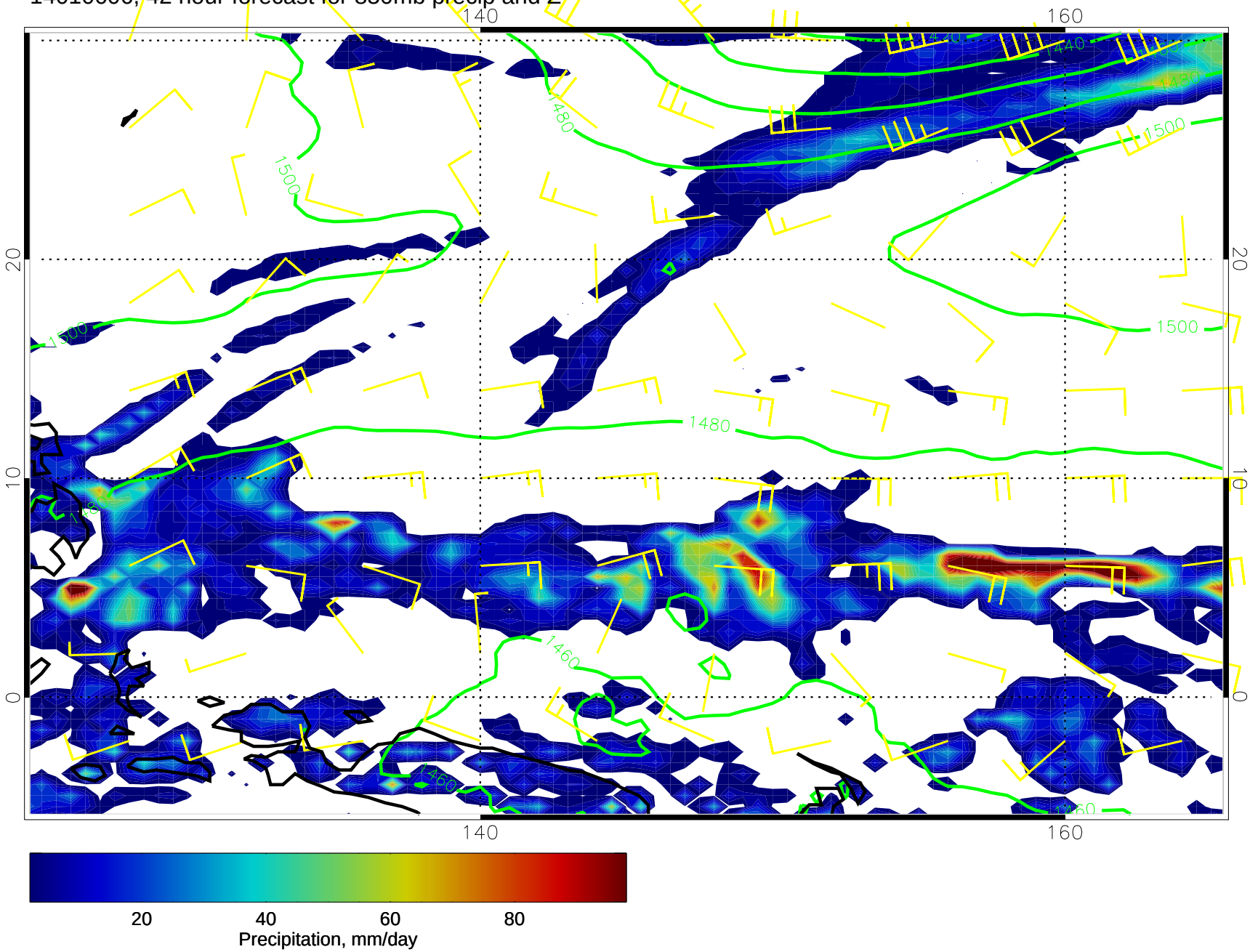

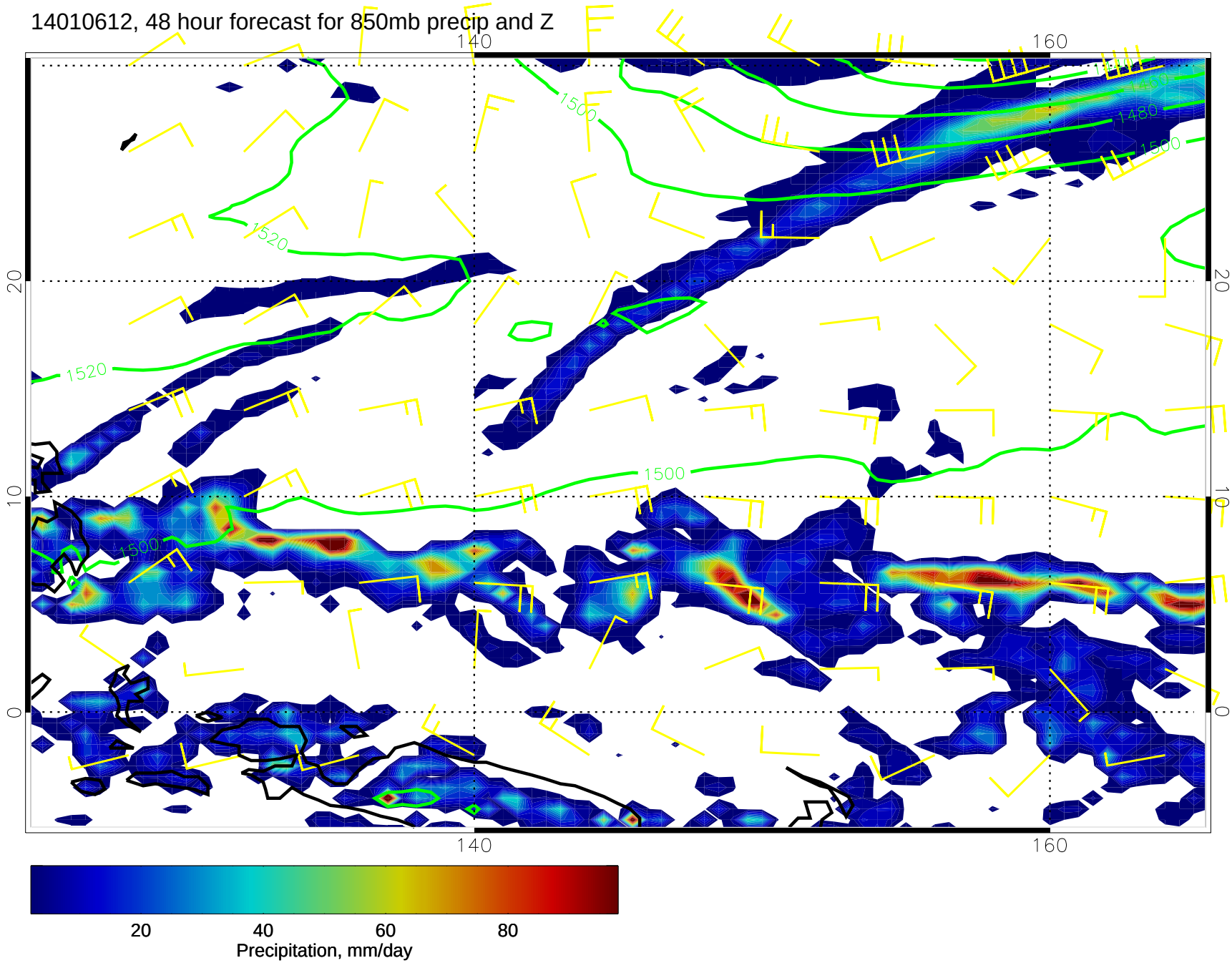
14010612, 48 hour forecast for 850mb precip and Z
140
160
20
10
0
1500
1520
1480
20
40
60
80
Precipitation, mm/day

14010618, 54 hour forecast for 850mb precip and Z

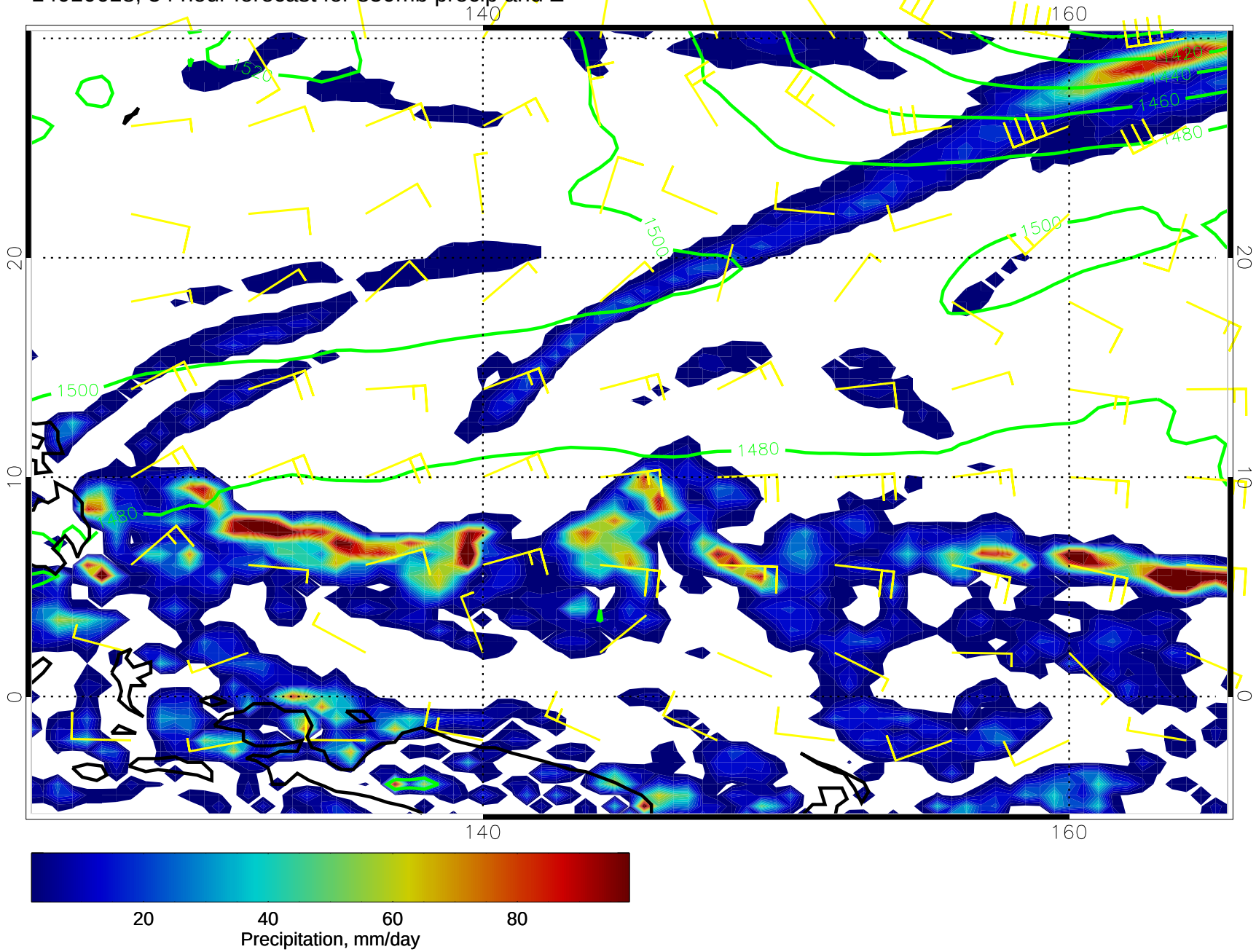

14010700, 60 hour forecast for 850mb precip and Z

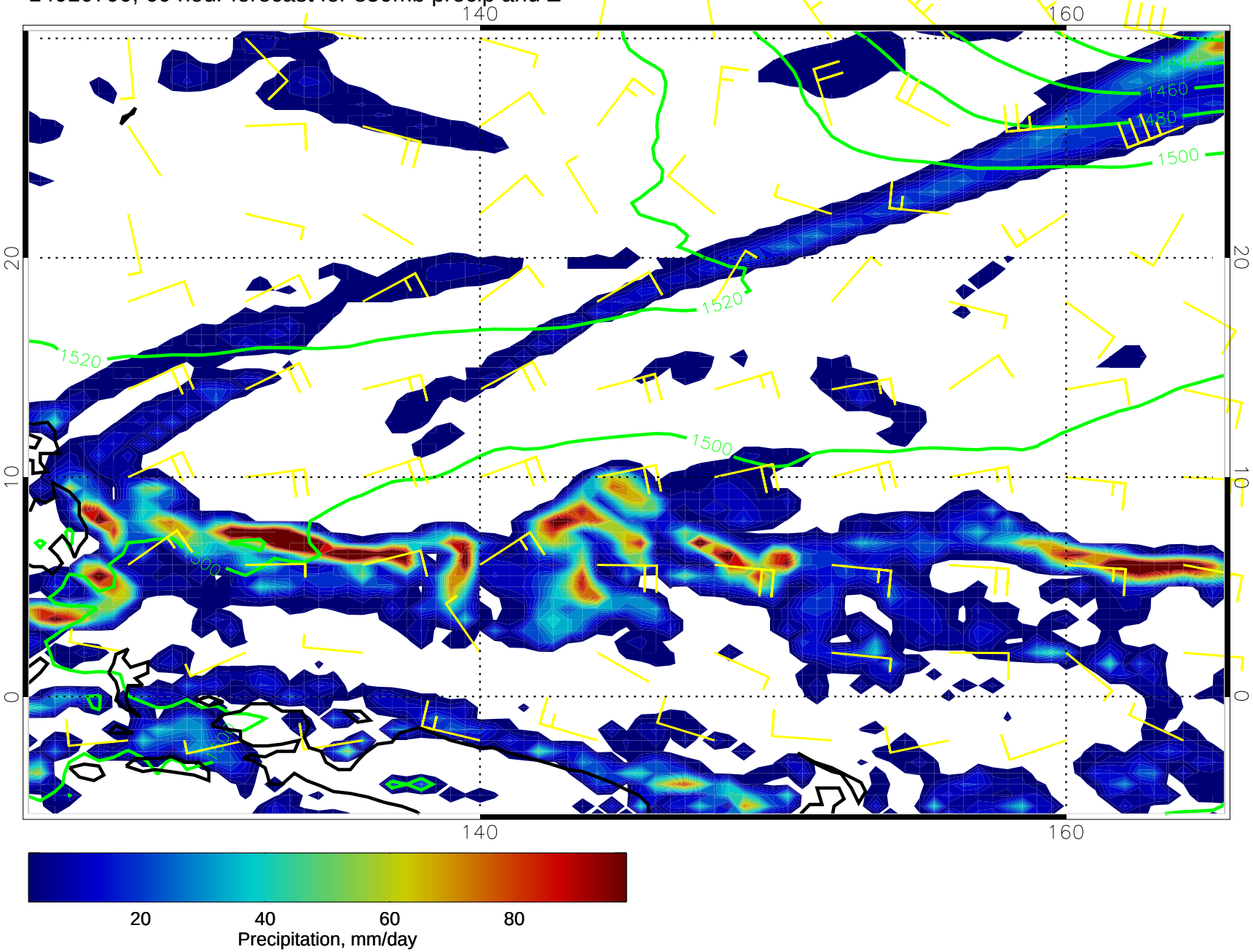

14010706, 66 hour forecast for 850mb precip and Z

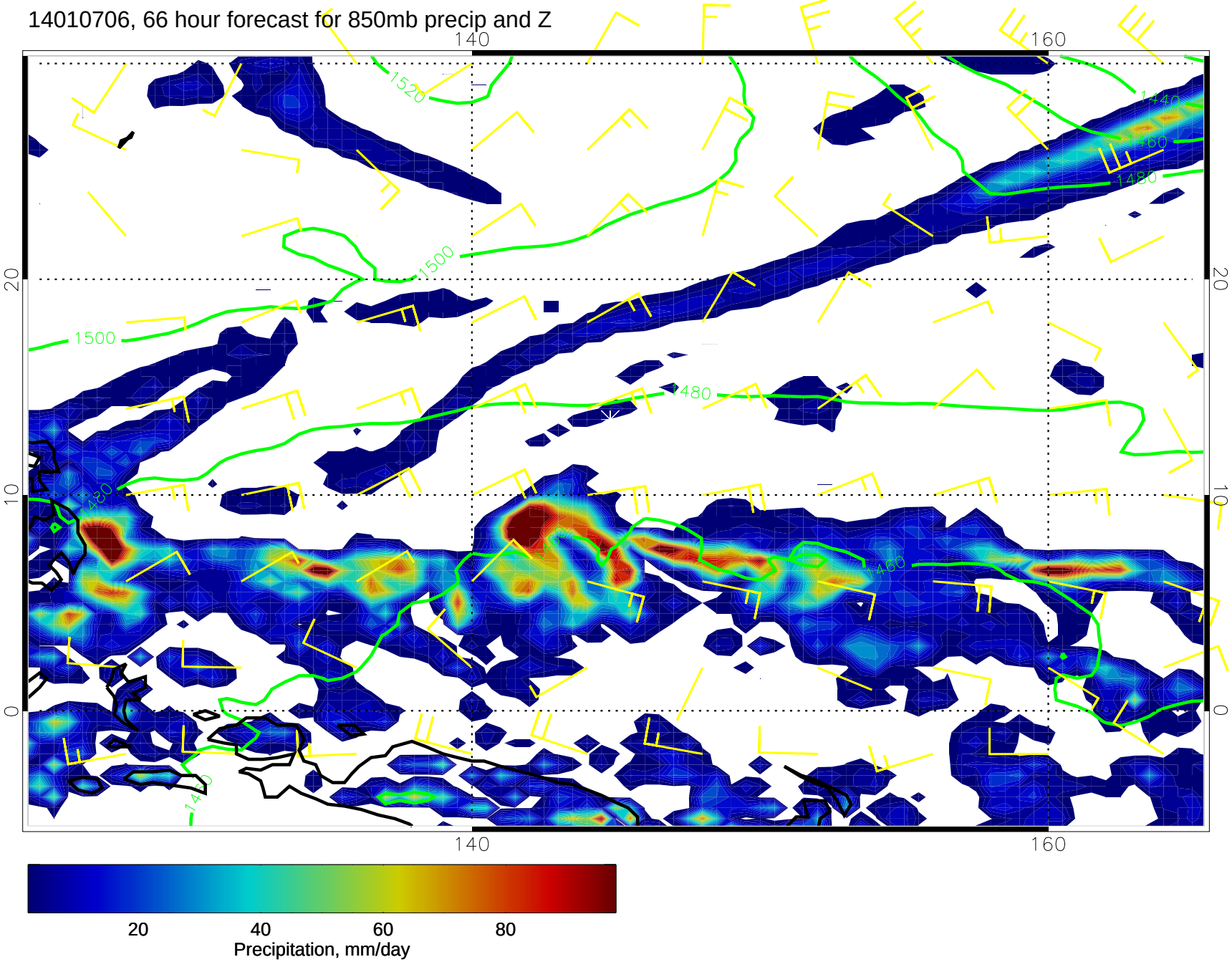

14010712, 72 hour forecast for 850mb precip and Z

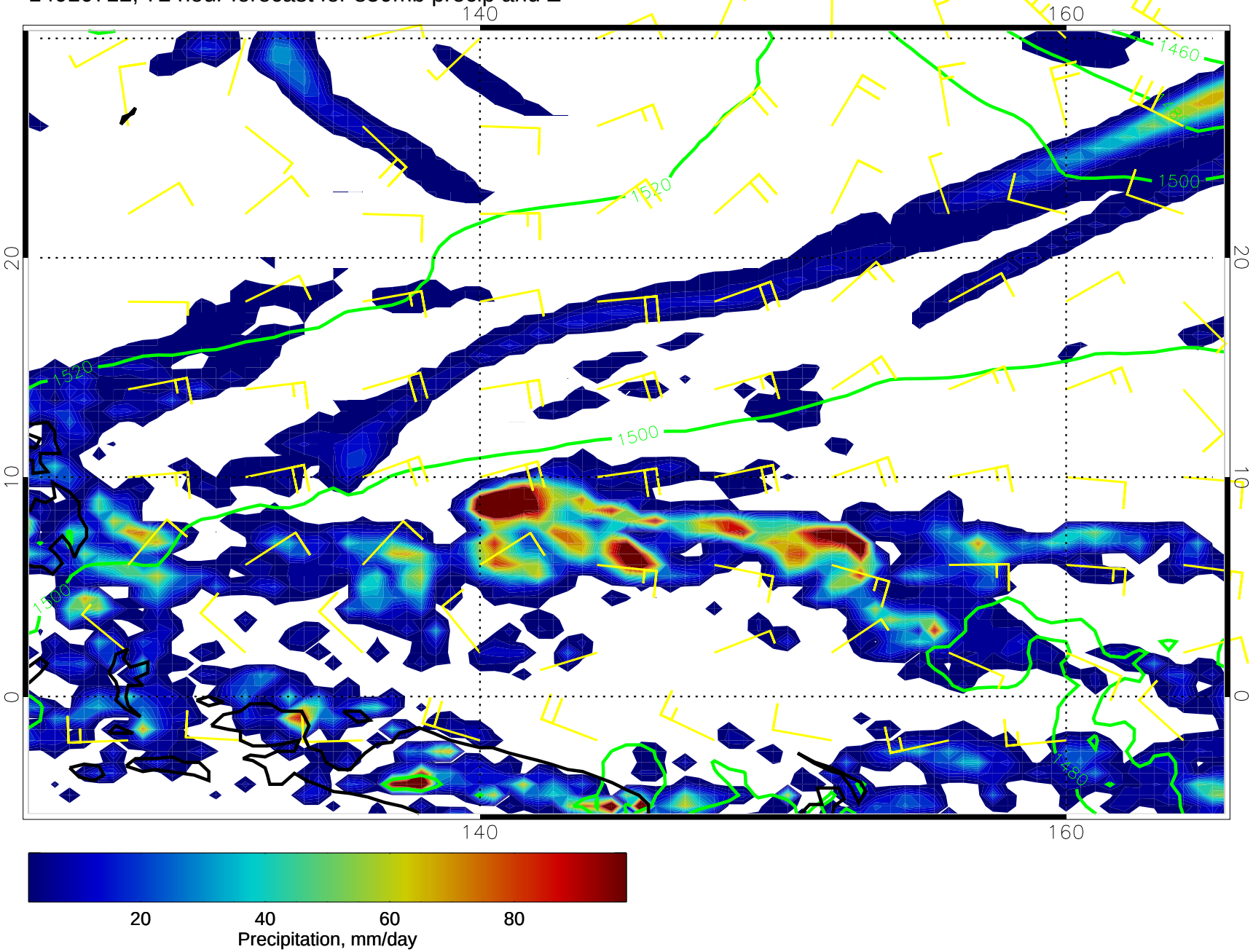

14010718, 78 hour forecast for 850mb precip and Z

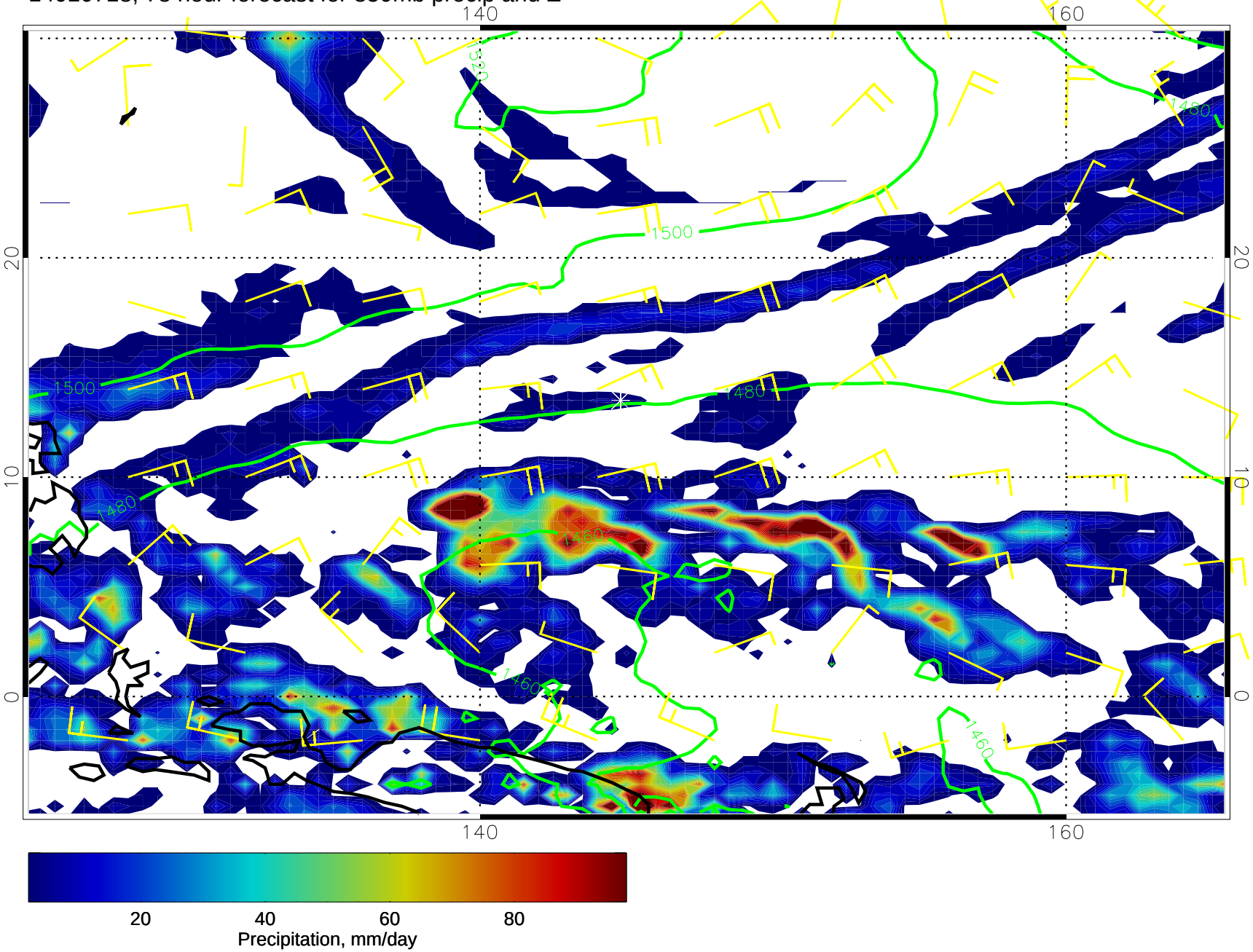

14010800, 84 hour forecast for 850mb precip and Z

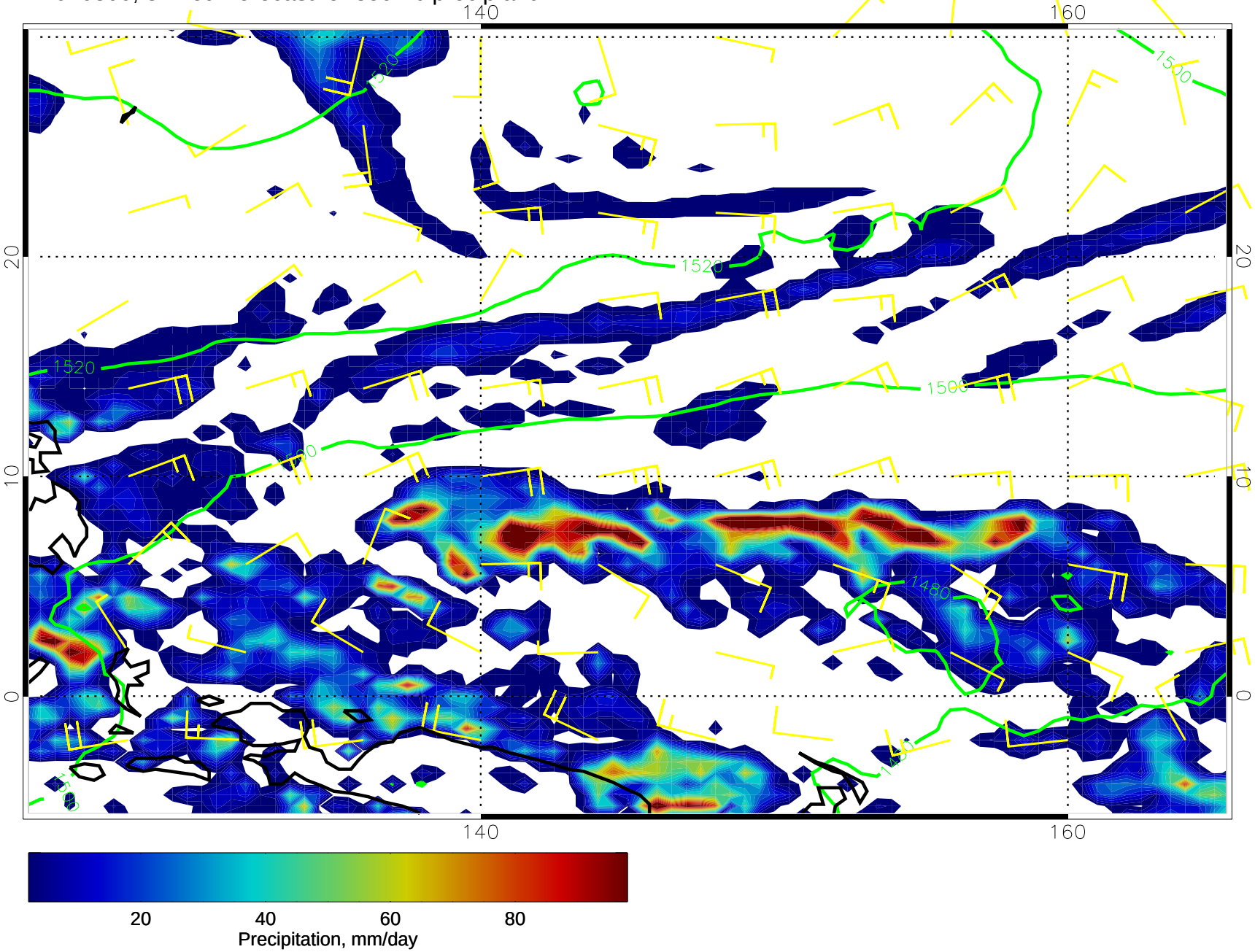

20 40 60 80
Precipitation, mm/day

14010806, 90 hour forecast for 850mb precip and Z

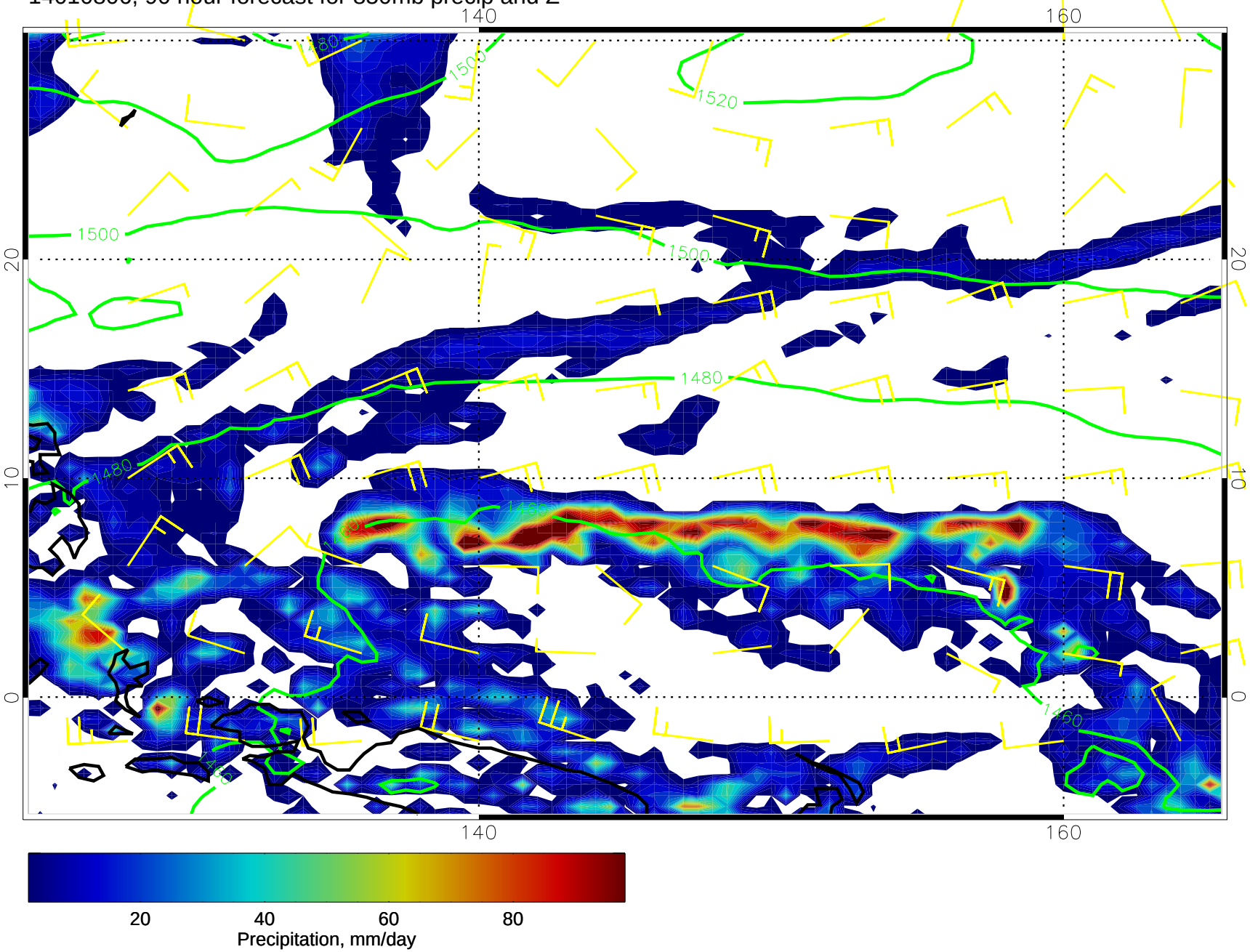

14010812, 96 hour forecast for 850mb precip and Z

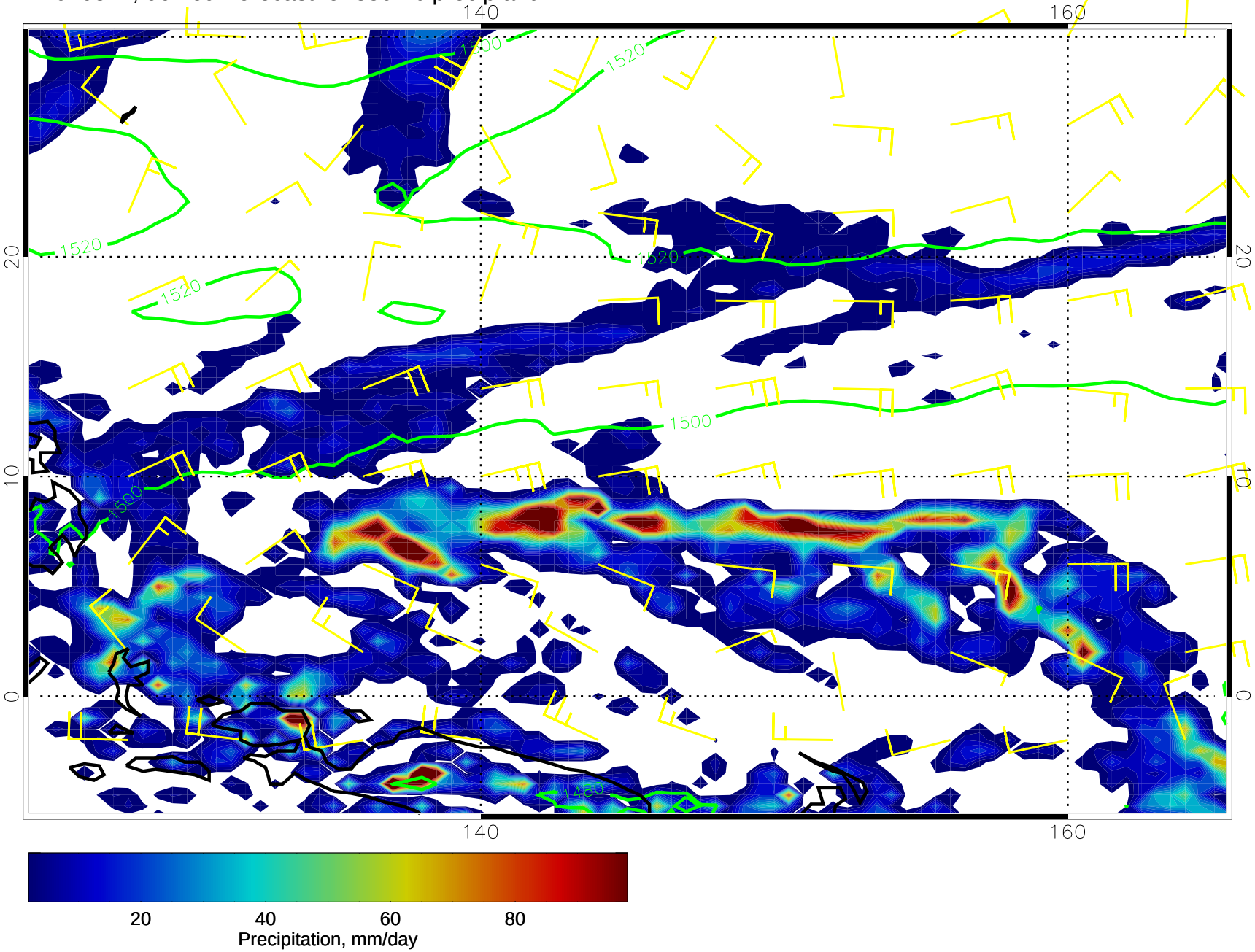

14010818, 102 hour forecast for 850mb precip and Z

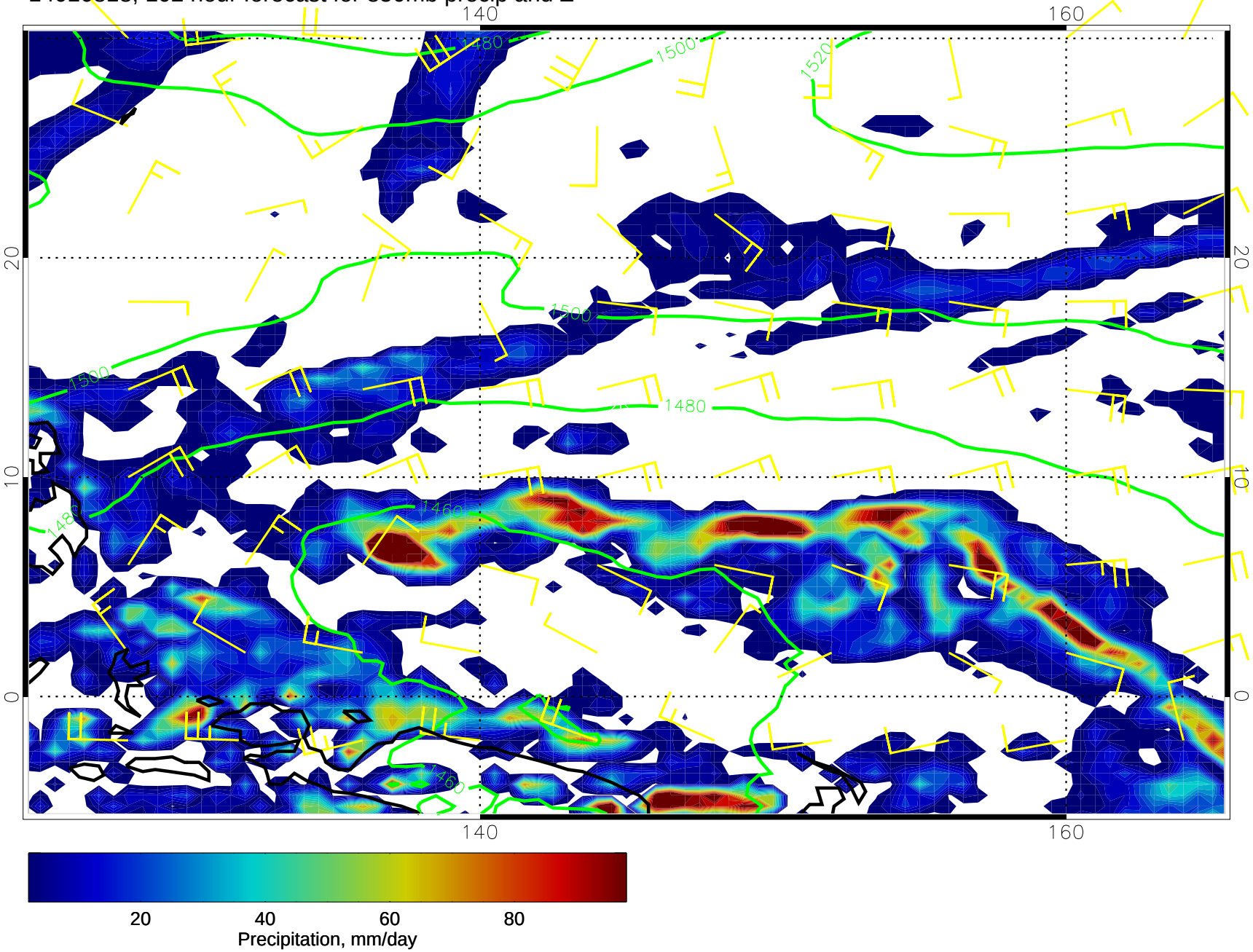

14010900, 108 hour forecast for 850mb precip and Z

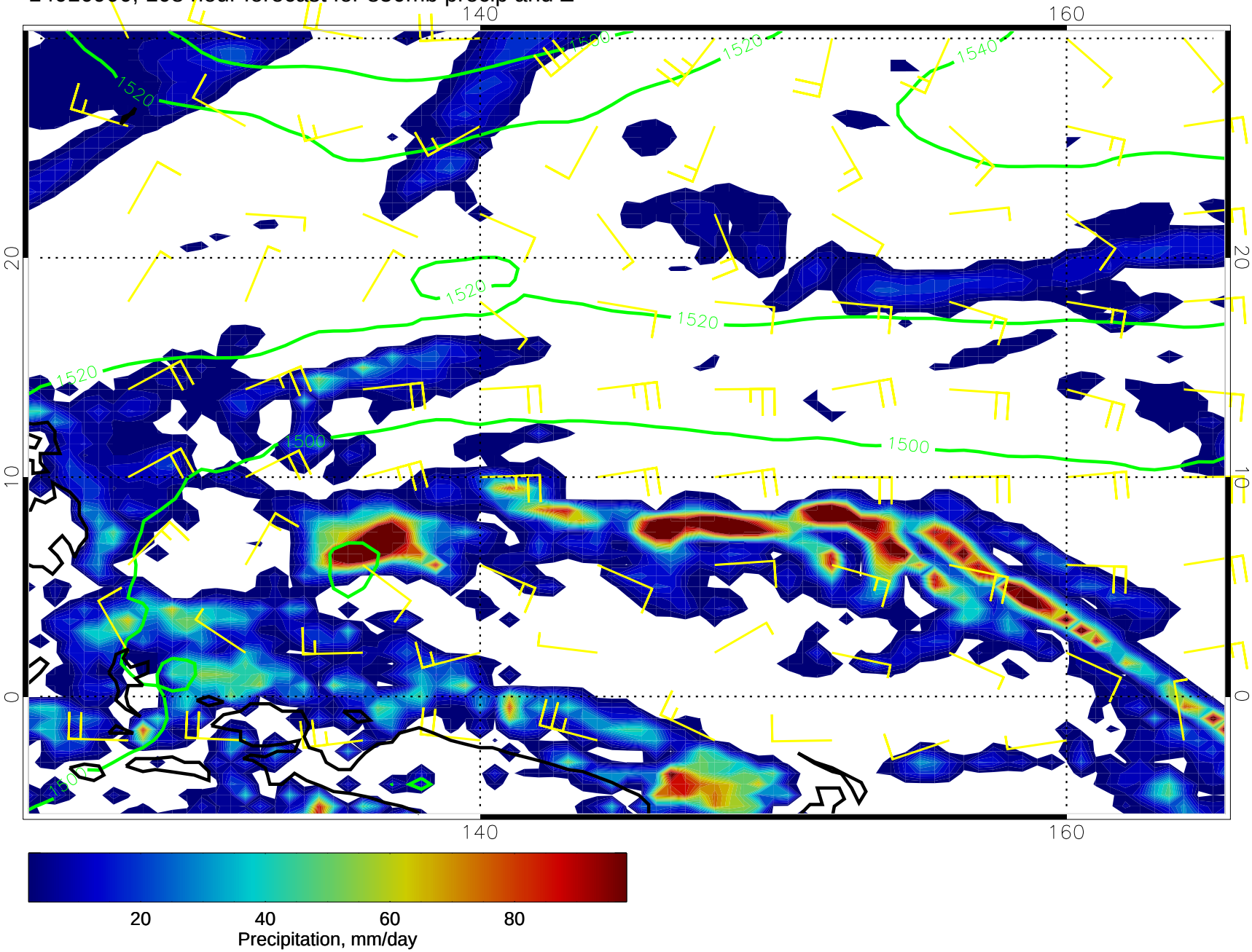

14010906, 114 hour forecast for 850mb precip and Z

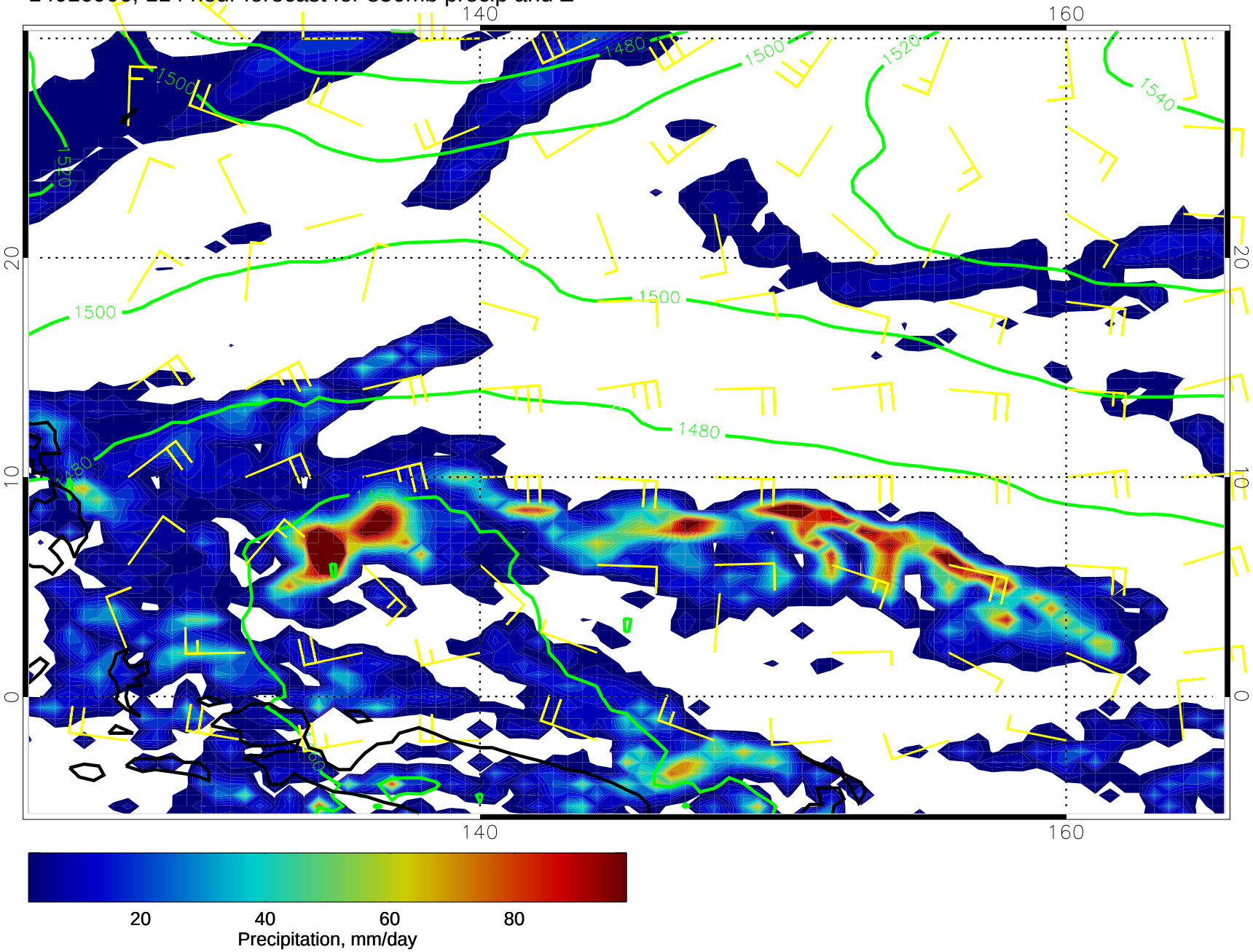
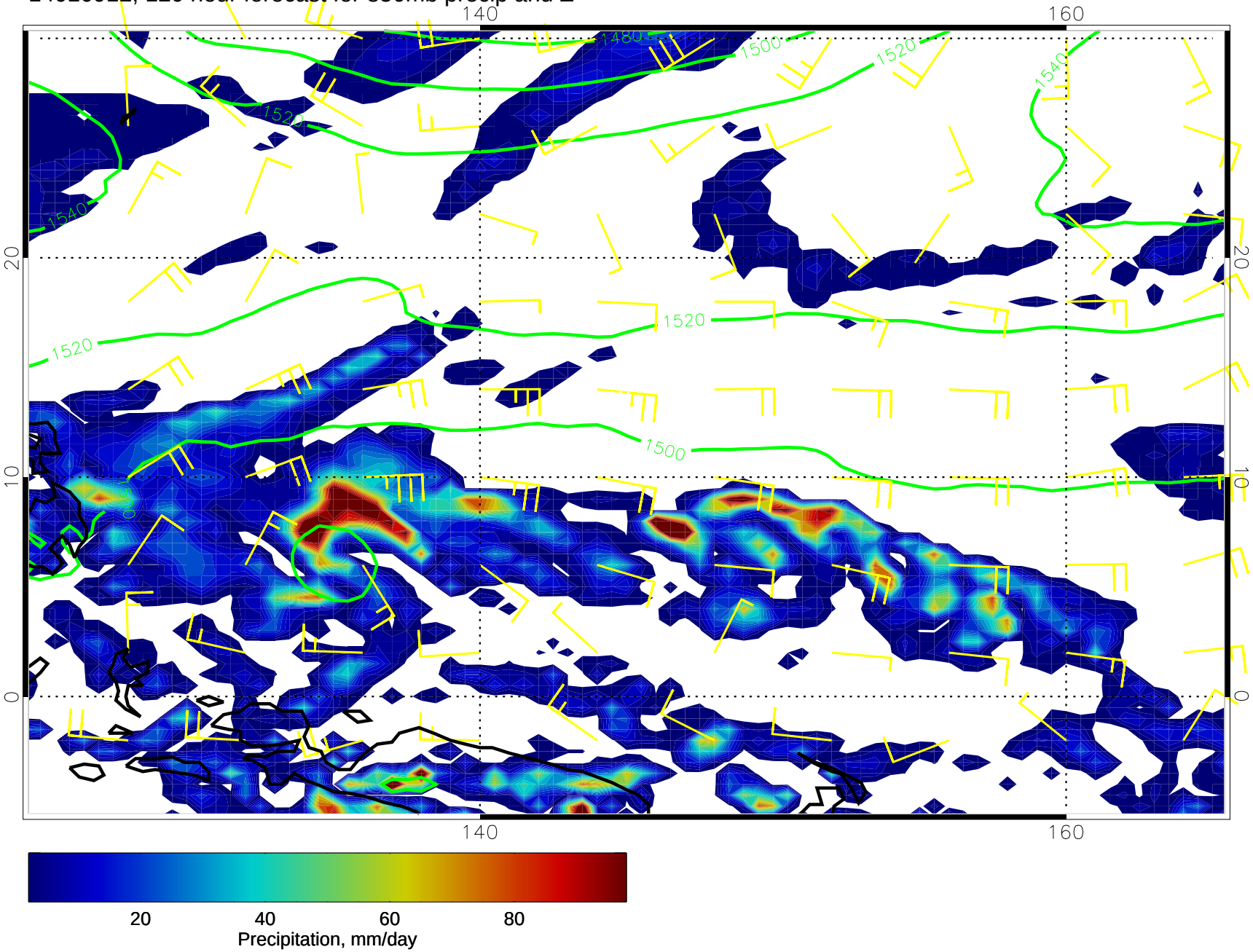
14010912, 120 hour forecast for 850mb precip and Z