14010318, 6 hour forecast for 925mb precip and Z

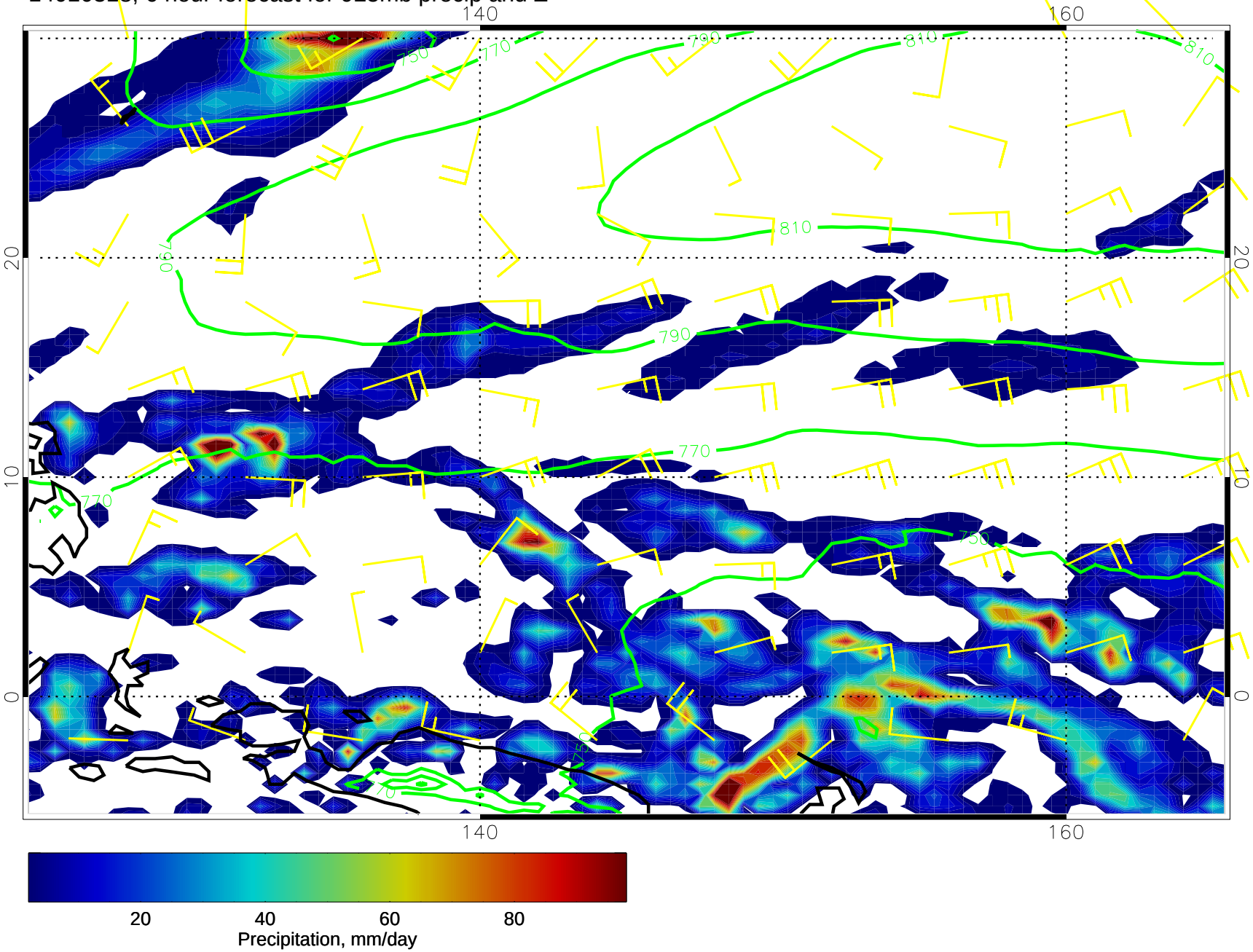

14010400, 12 hour forecast for 925mb precip and Z

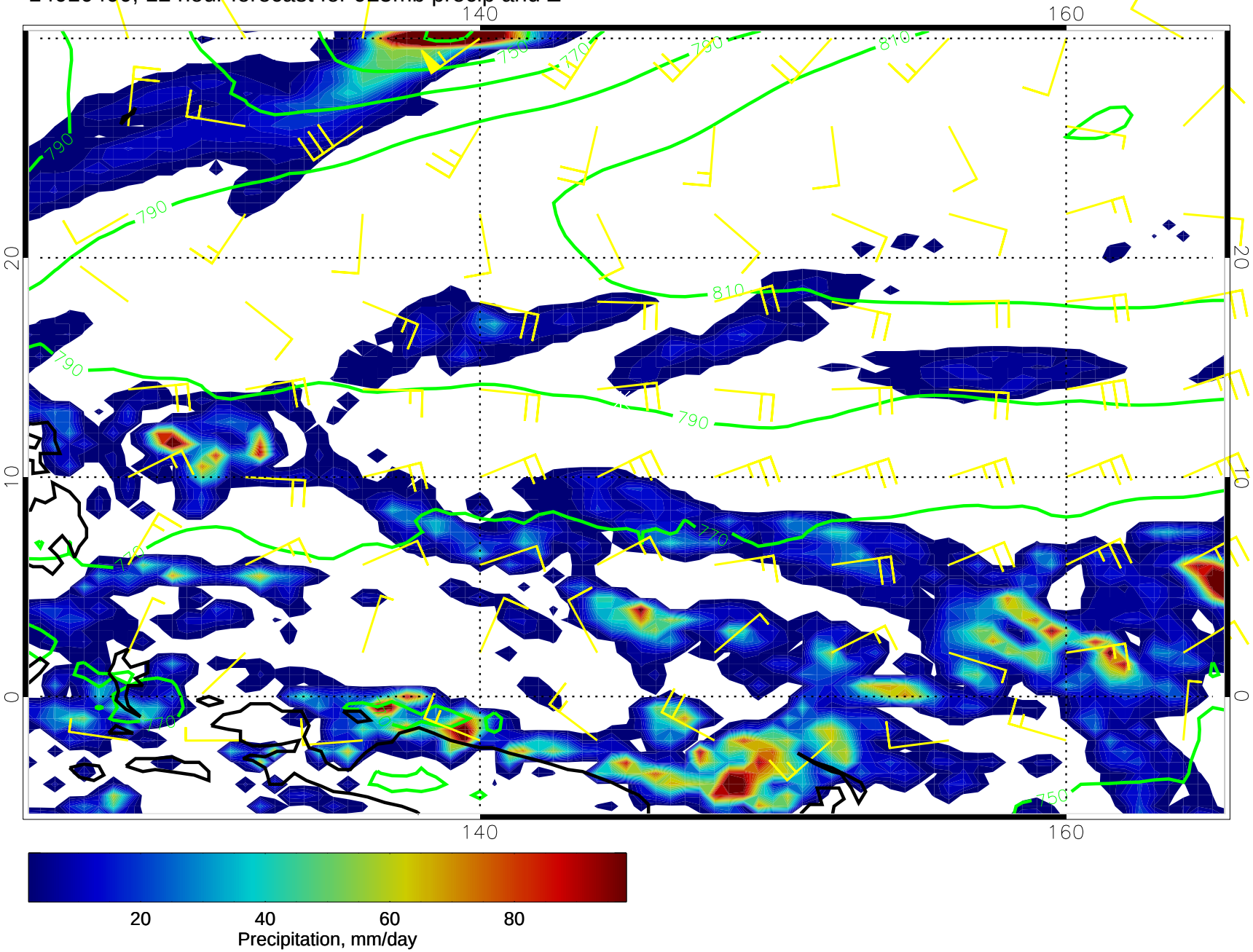

14010406, 18 hour forecast for 925mb precip and Z

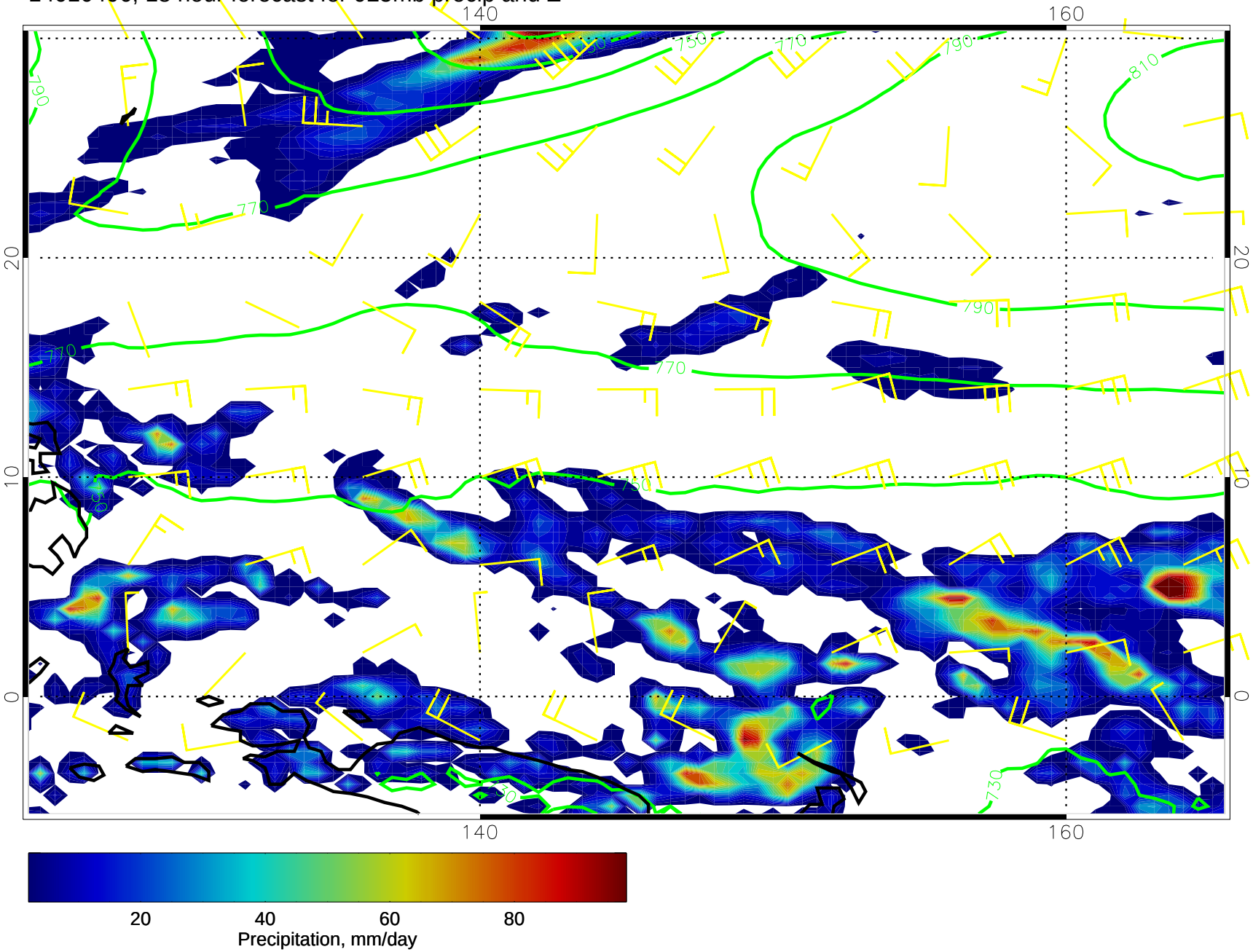

14010412, 24 hour forecast for 925mb precip and Z

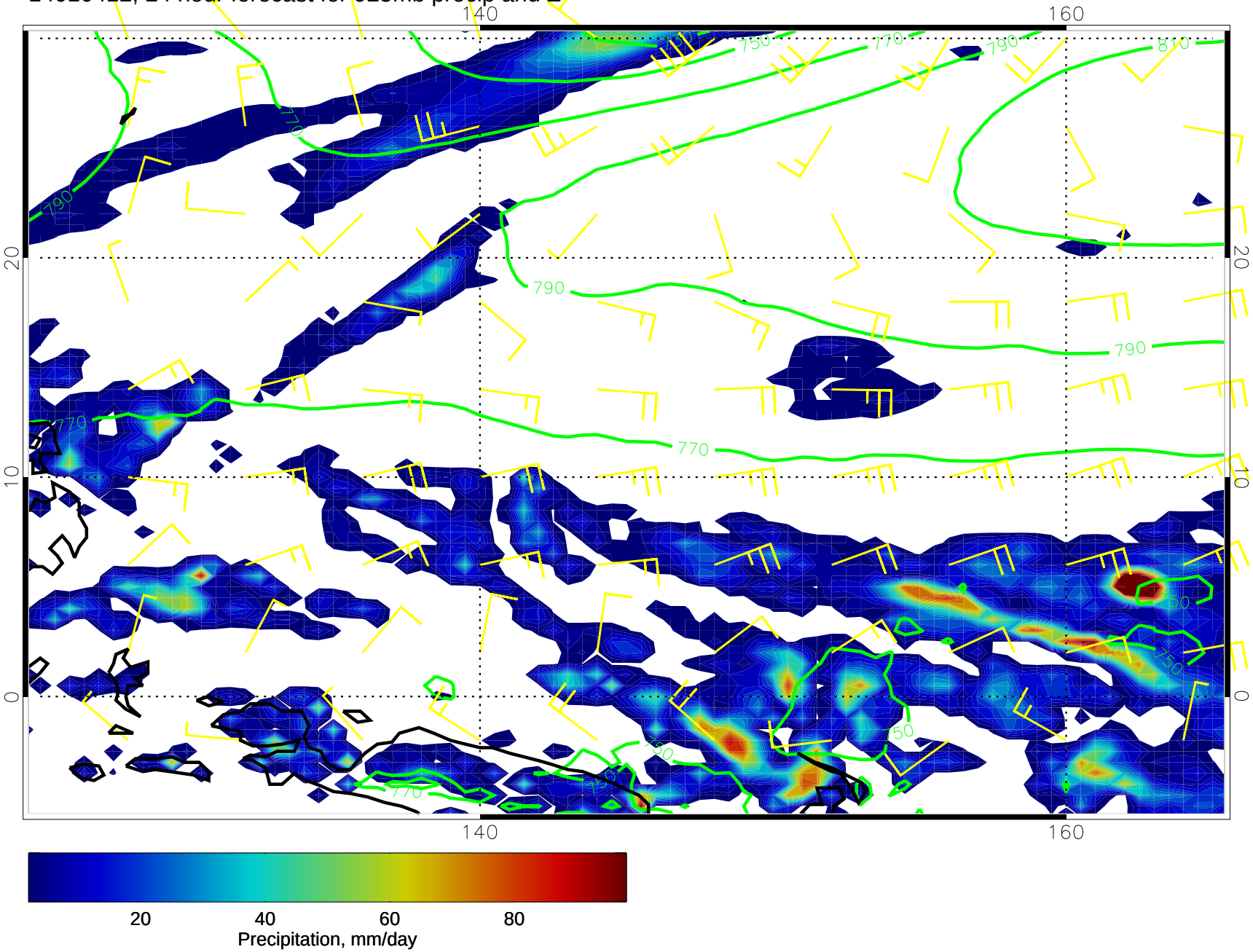

14010418, 30 hour forecast for 925mb precip and Z

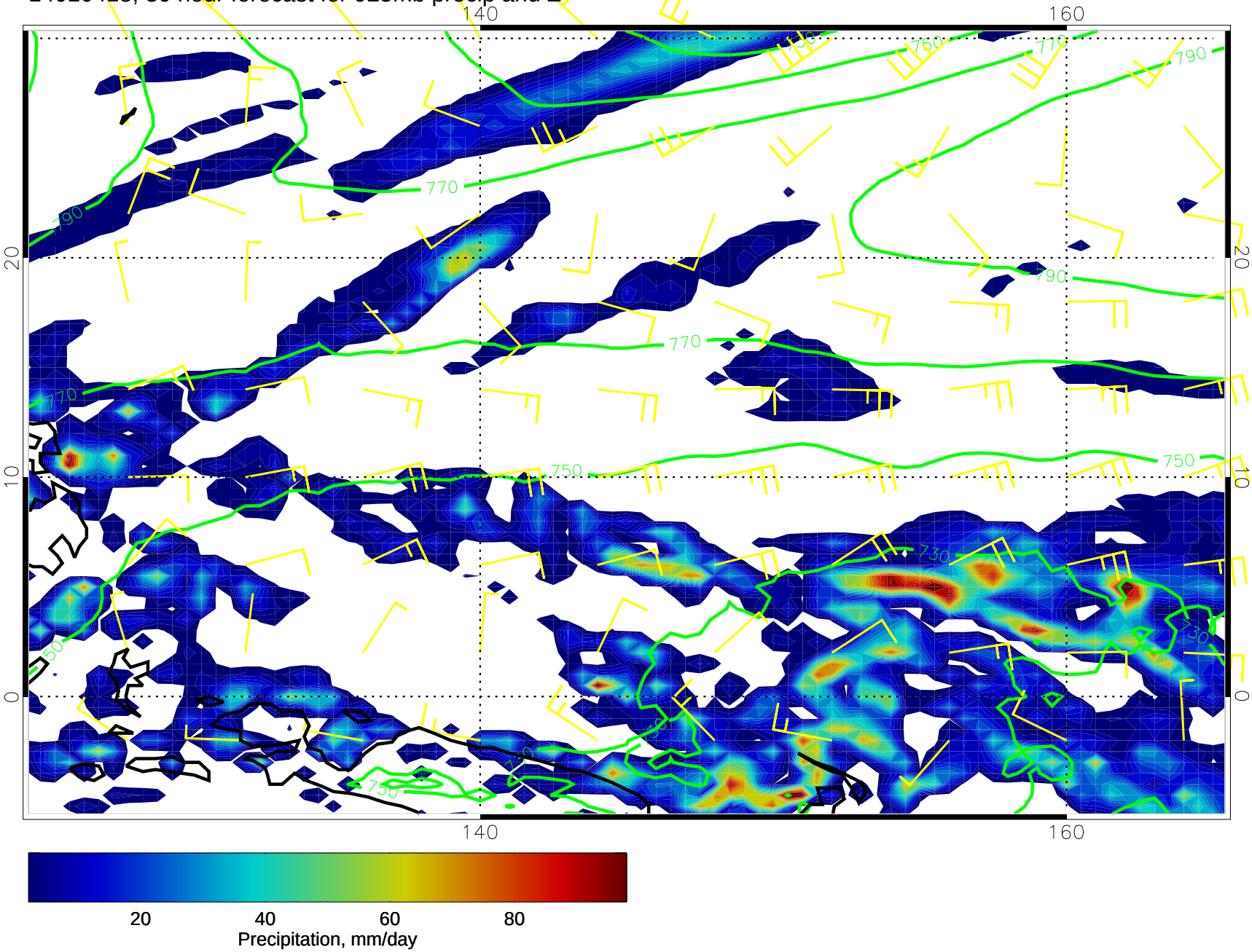

14010500, 36 hour forecast for 925mb precip and Z

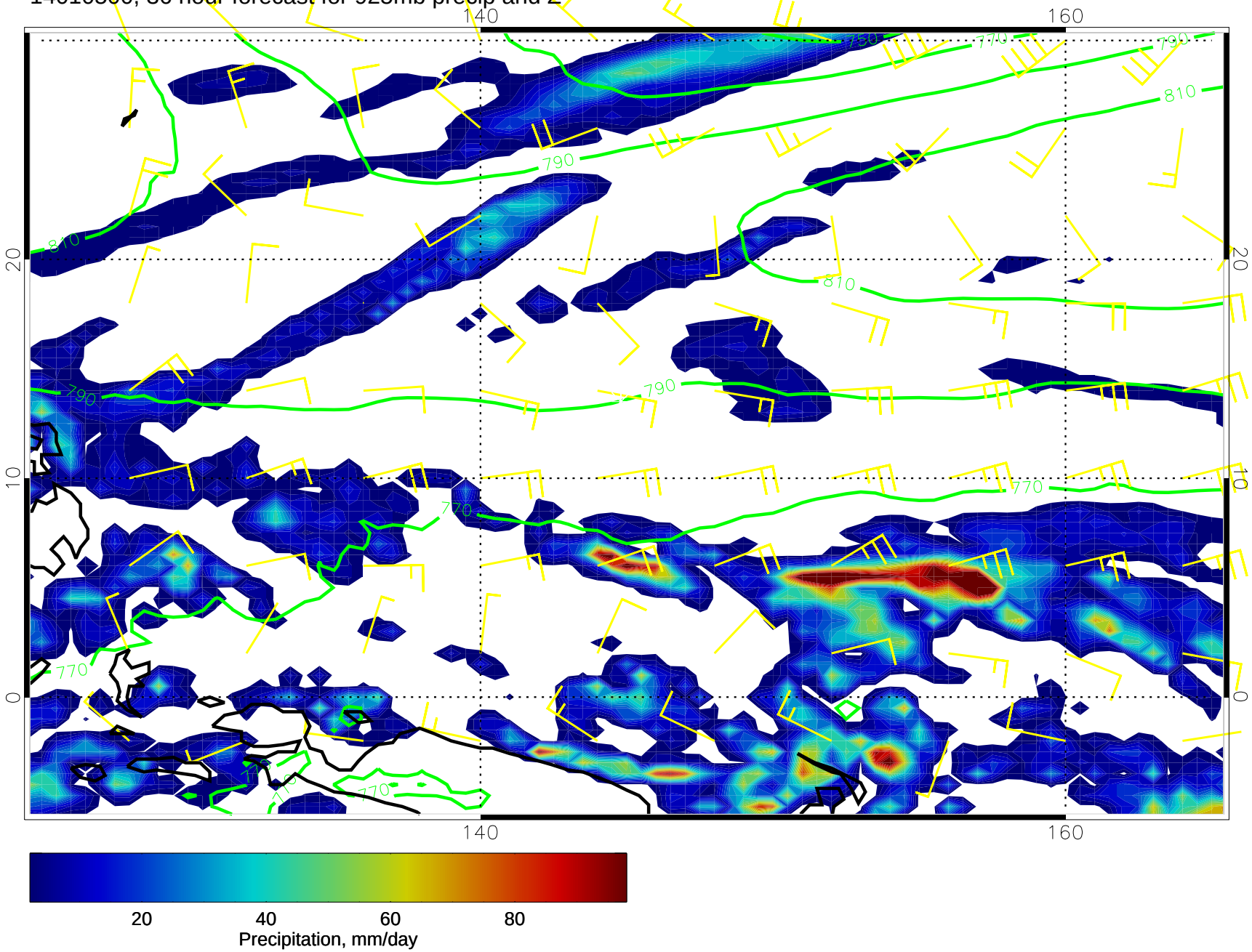

14010506, 42 hour forecast for 925mb precip and Z

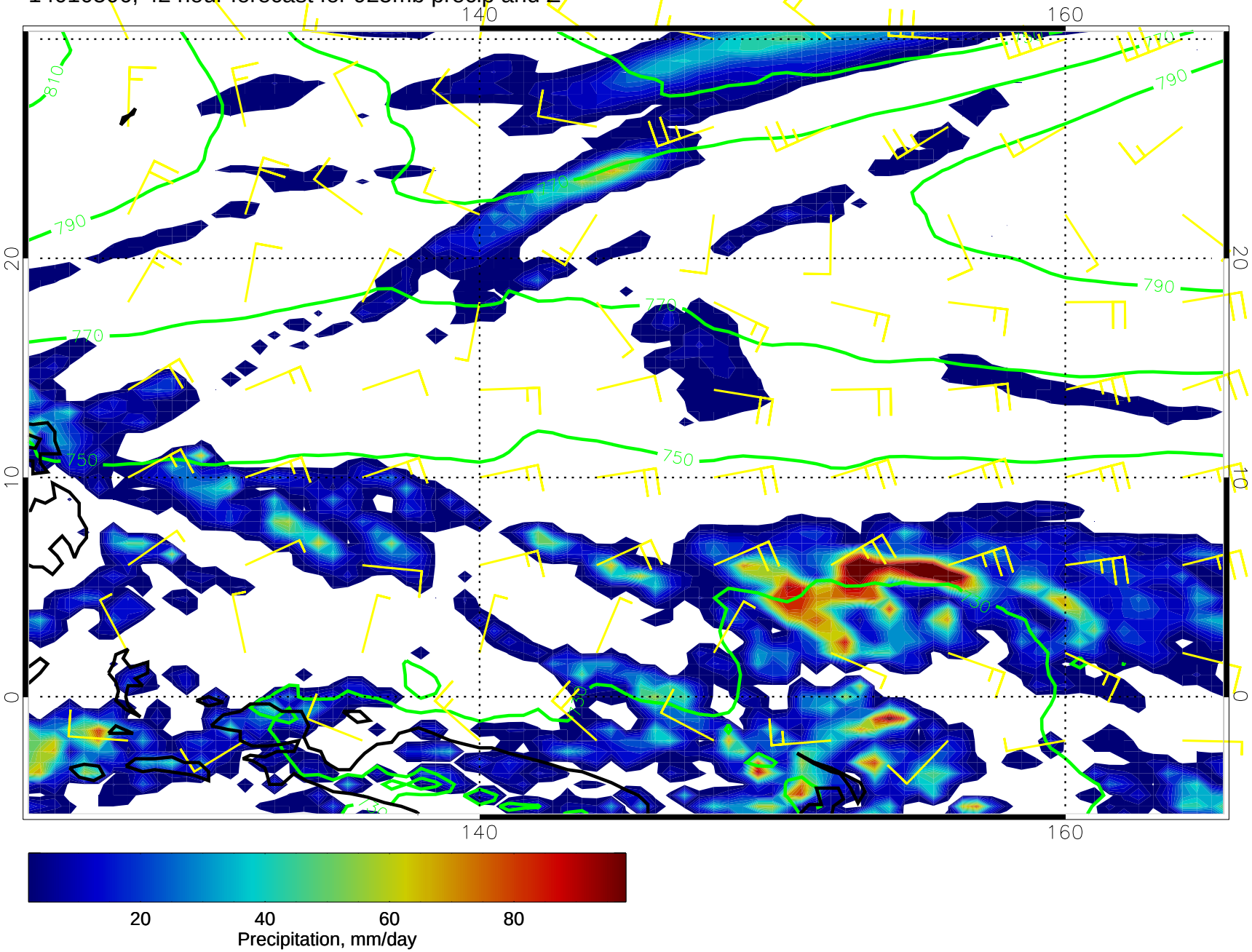

14010512, 48 hour forecast for 925mb precip and Z

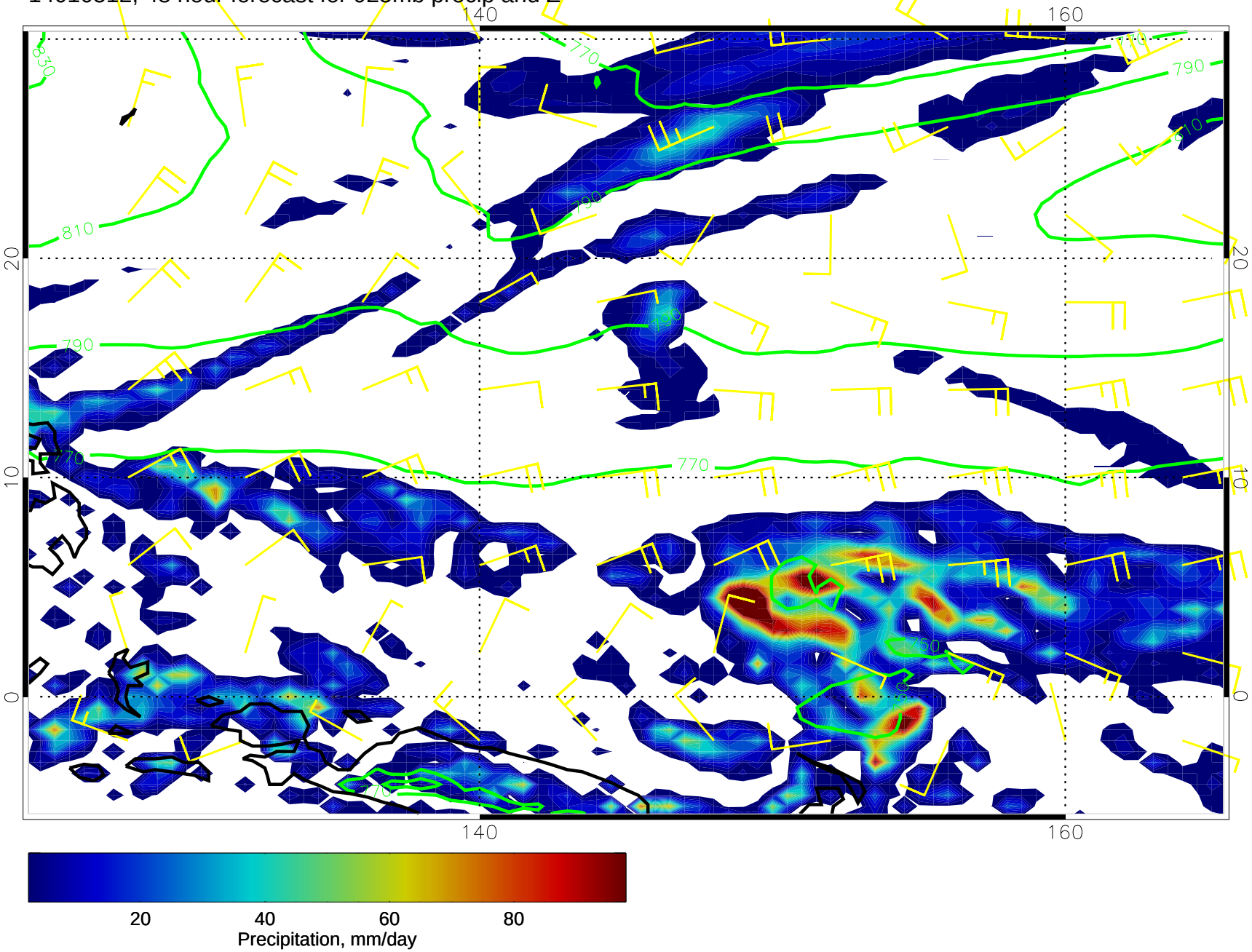

14010518, 54 hour forecast for 925mb precip and Z

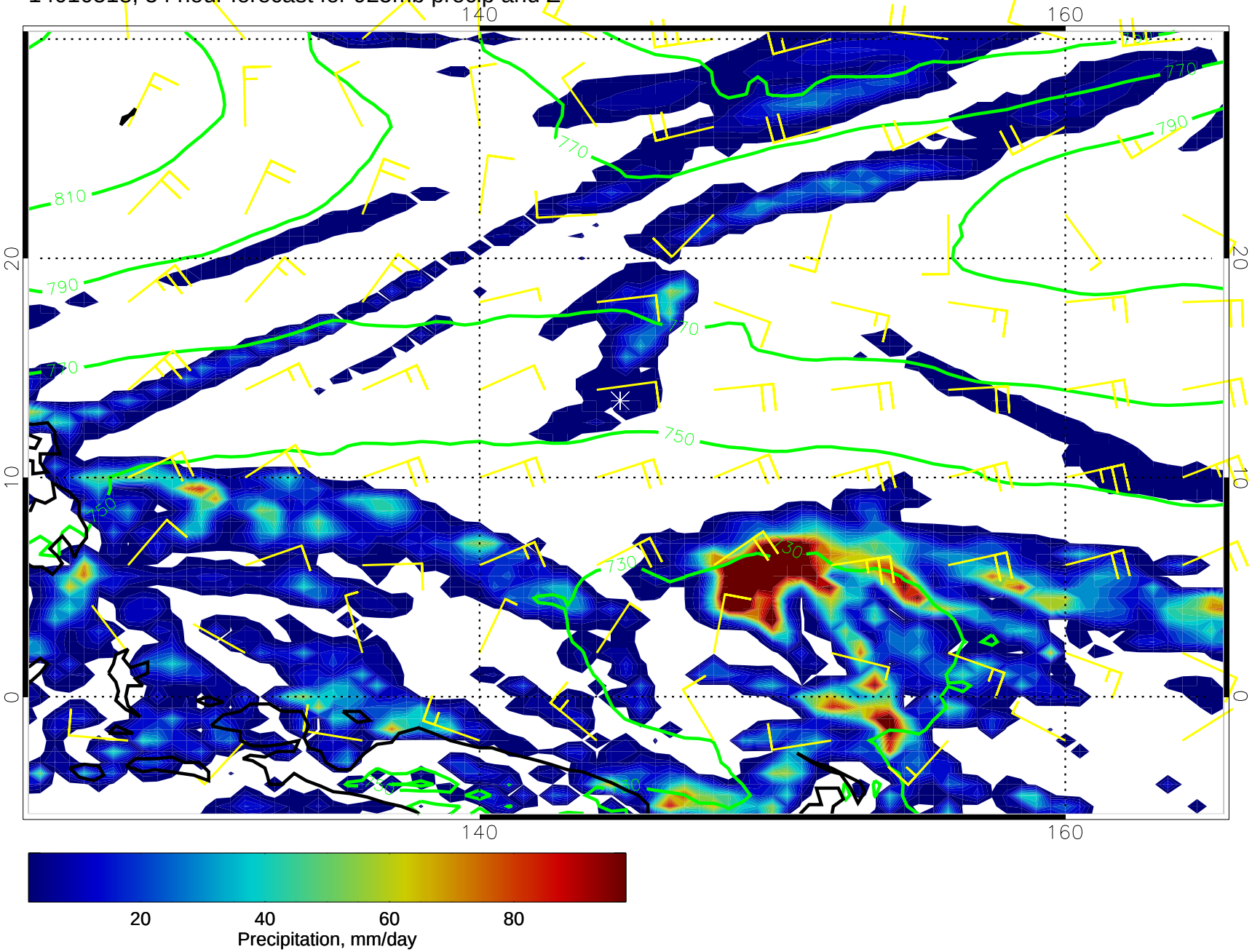

14010600, 60 hour forecast for 925mb precip and Z

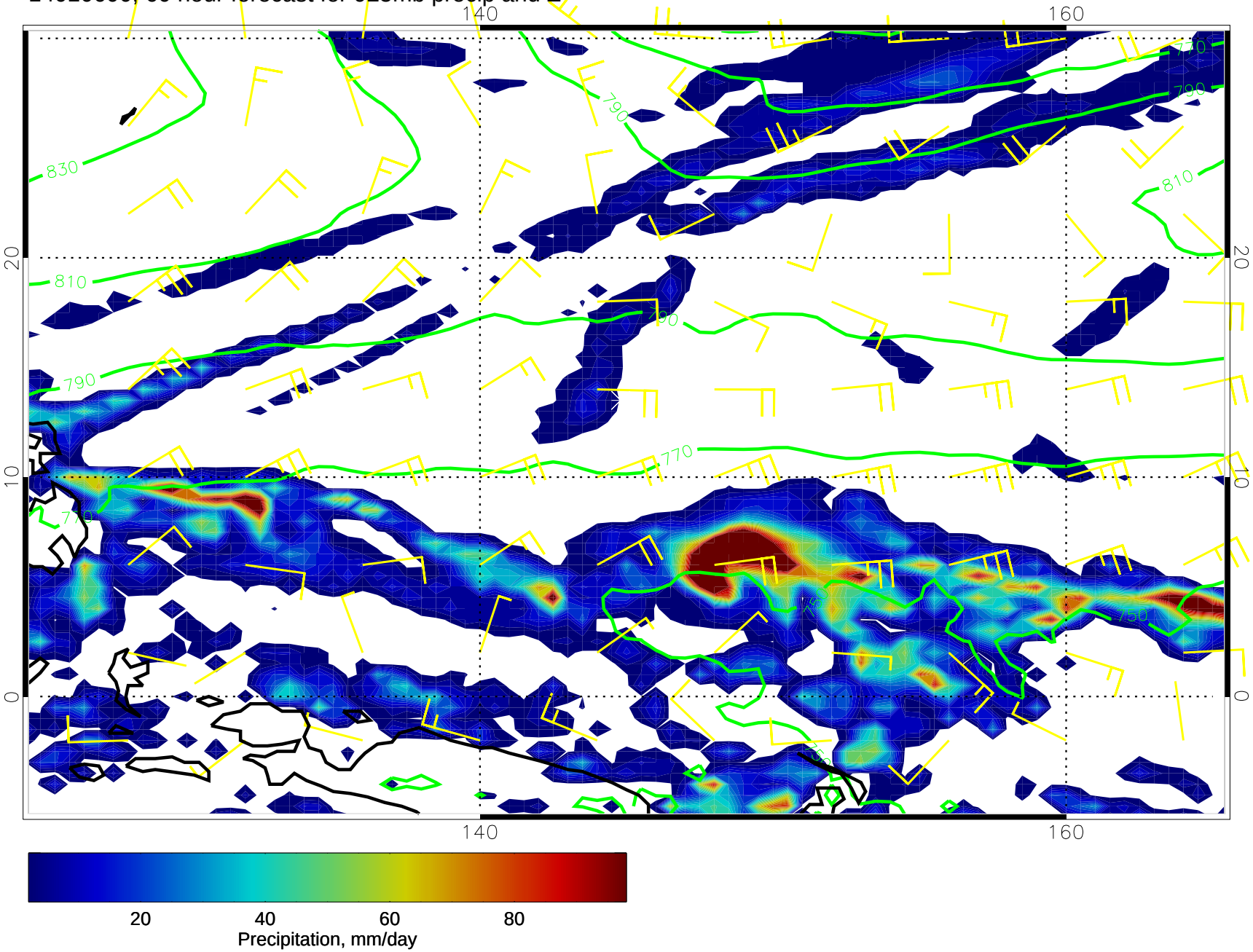

14010606, 66 hour forecast for 925mb precip and Z

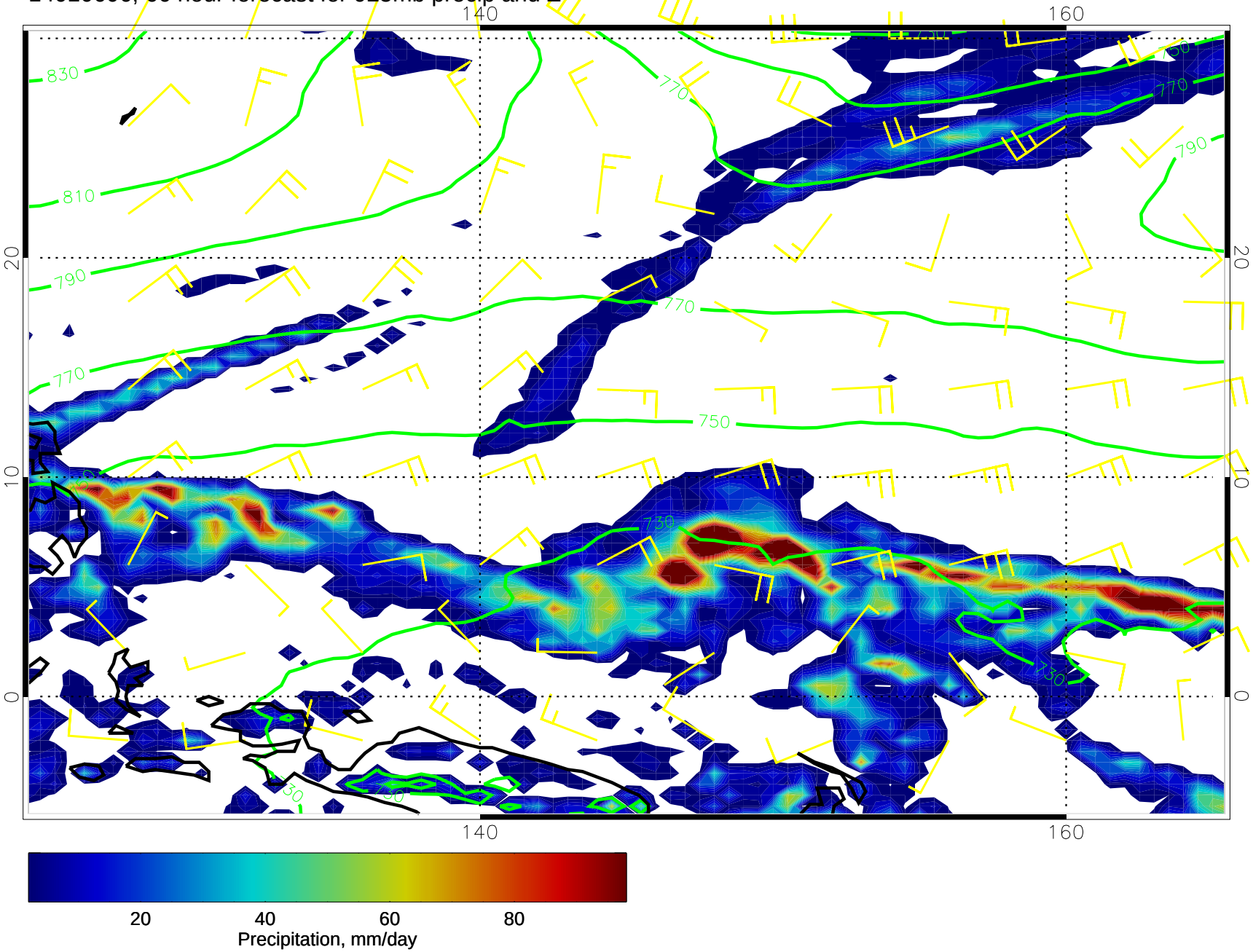

14010612, 72 hour forecast for 925mb precip and Z

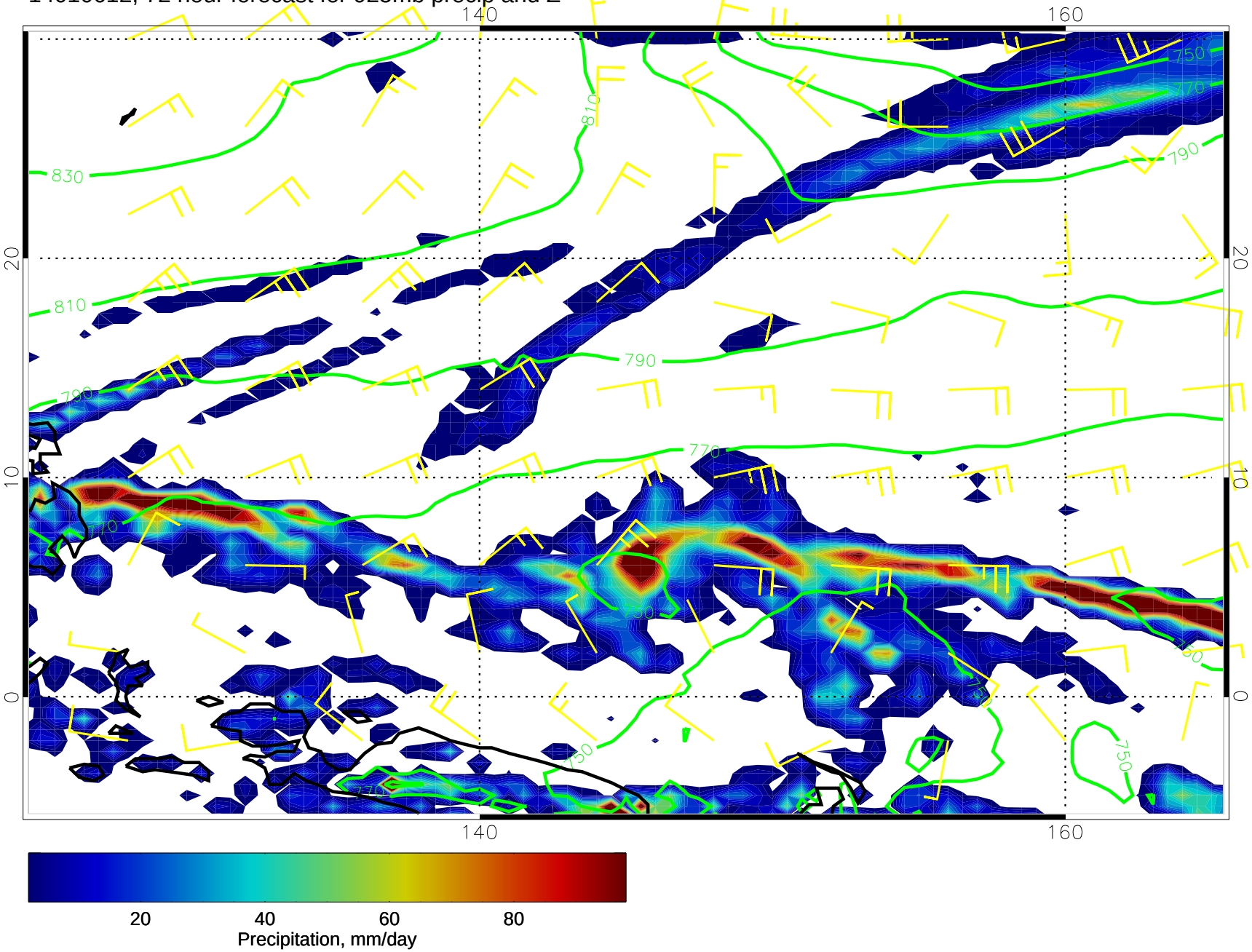

14010618, 78 hour forecast for 925mb precip and Z

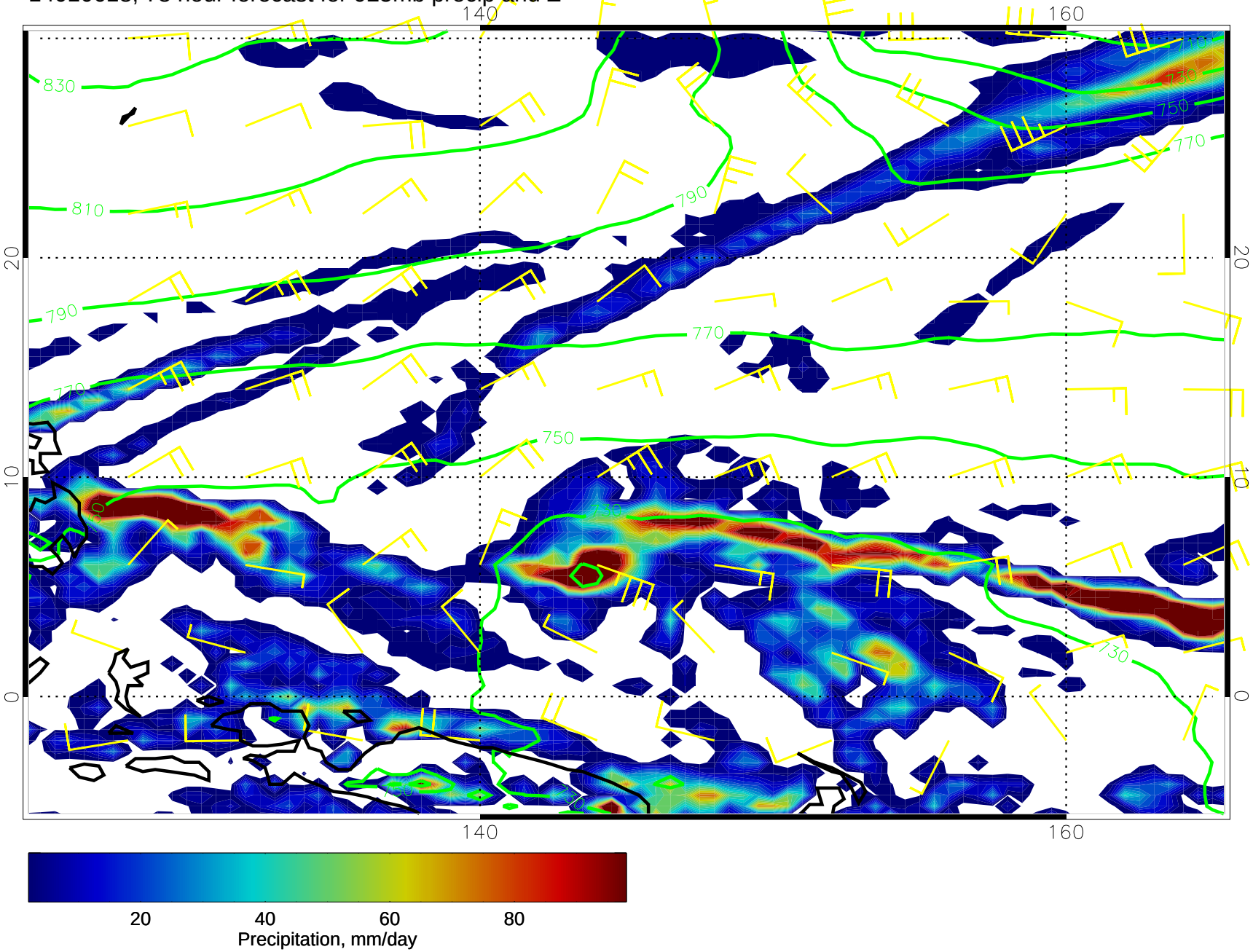

14010700, 84 hour forecast for 925mb precip and Z

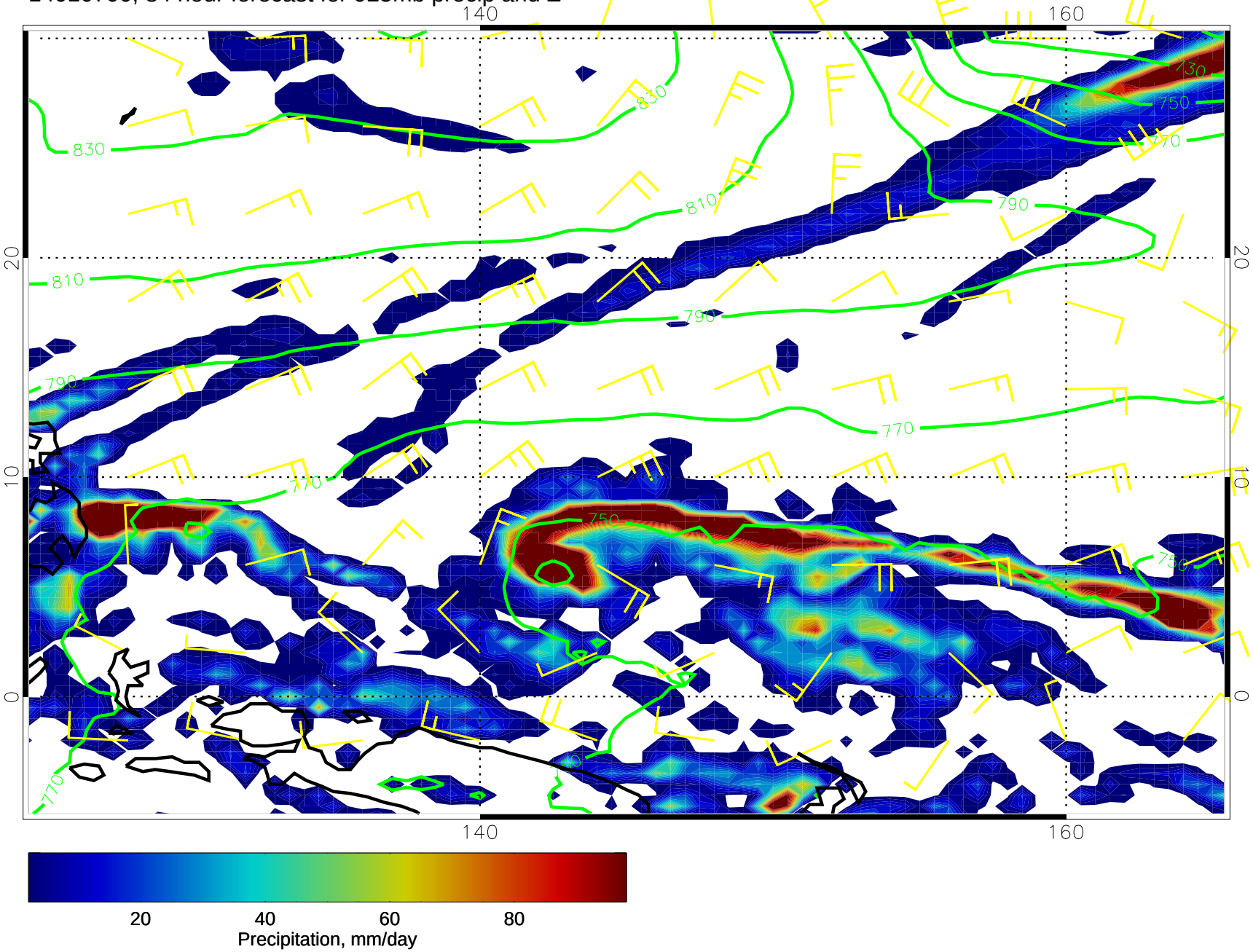

14010706, 90 hour forecast for 925mb precip and Z

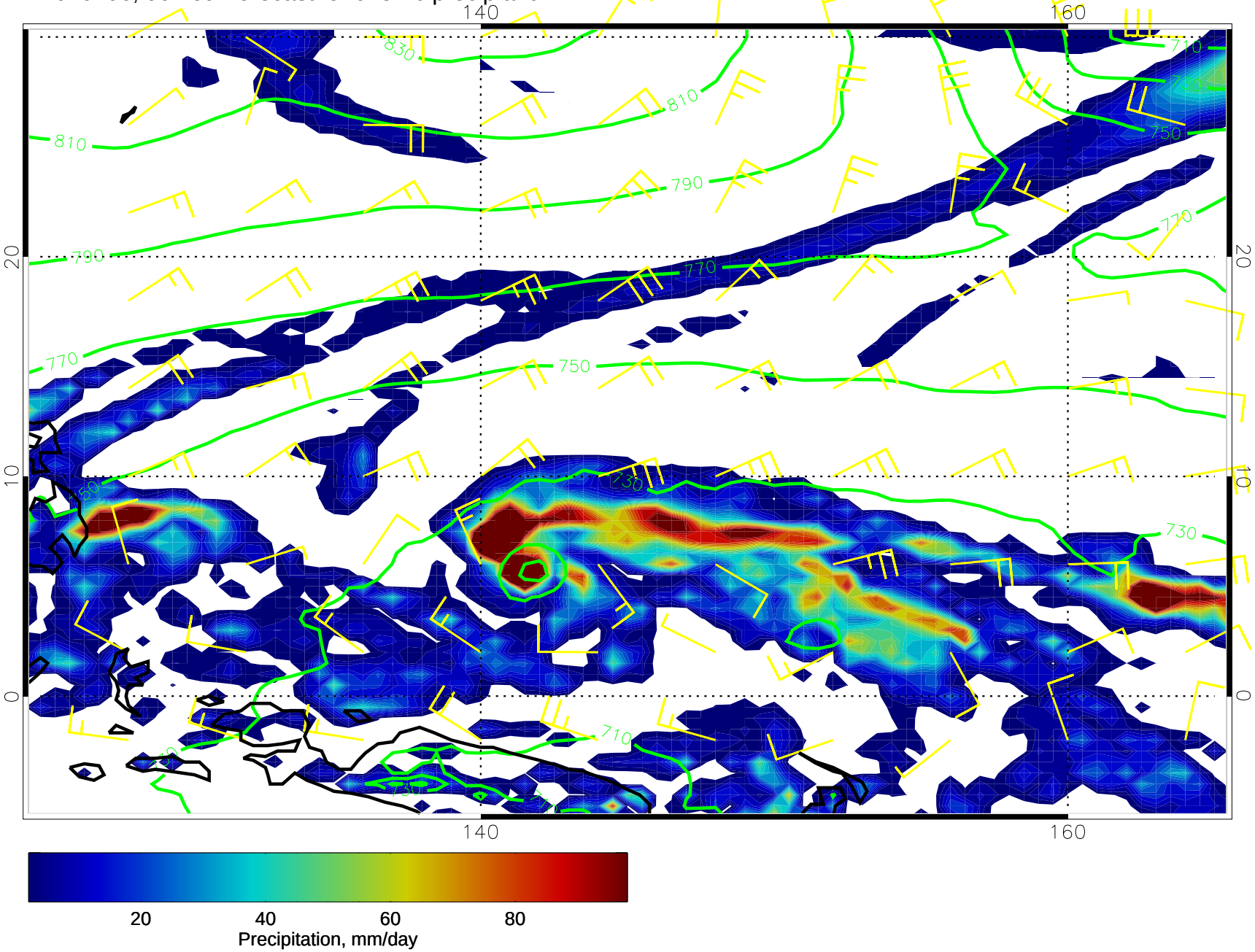

14010712, 96 hour forecast for 925mb precip and Z

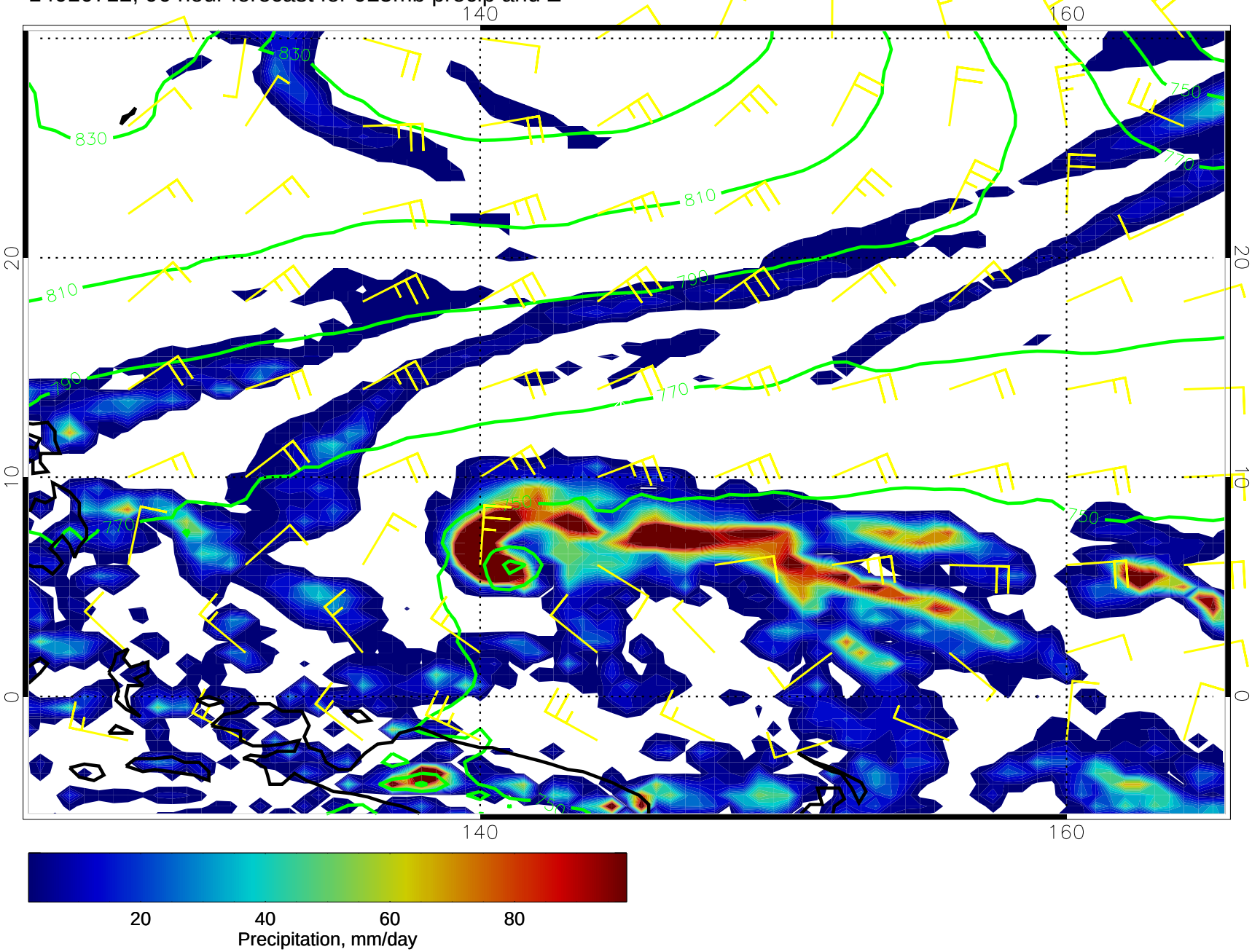

14010718, 102 hour forecast for 925mb precip and Z

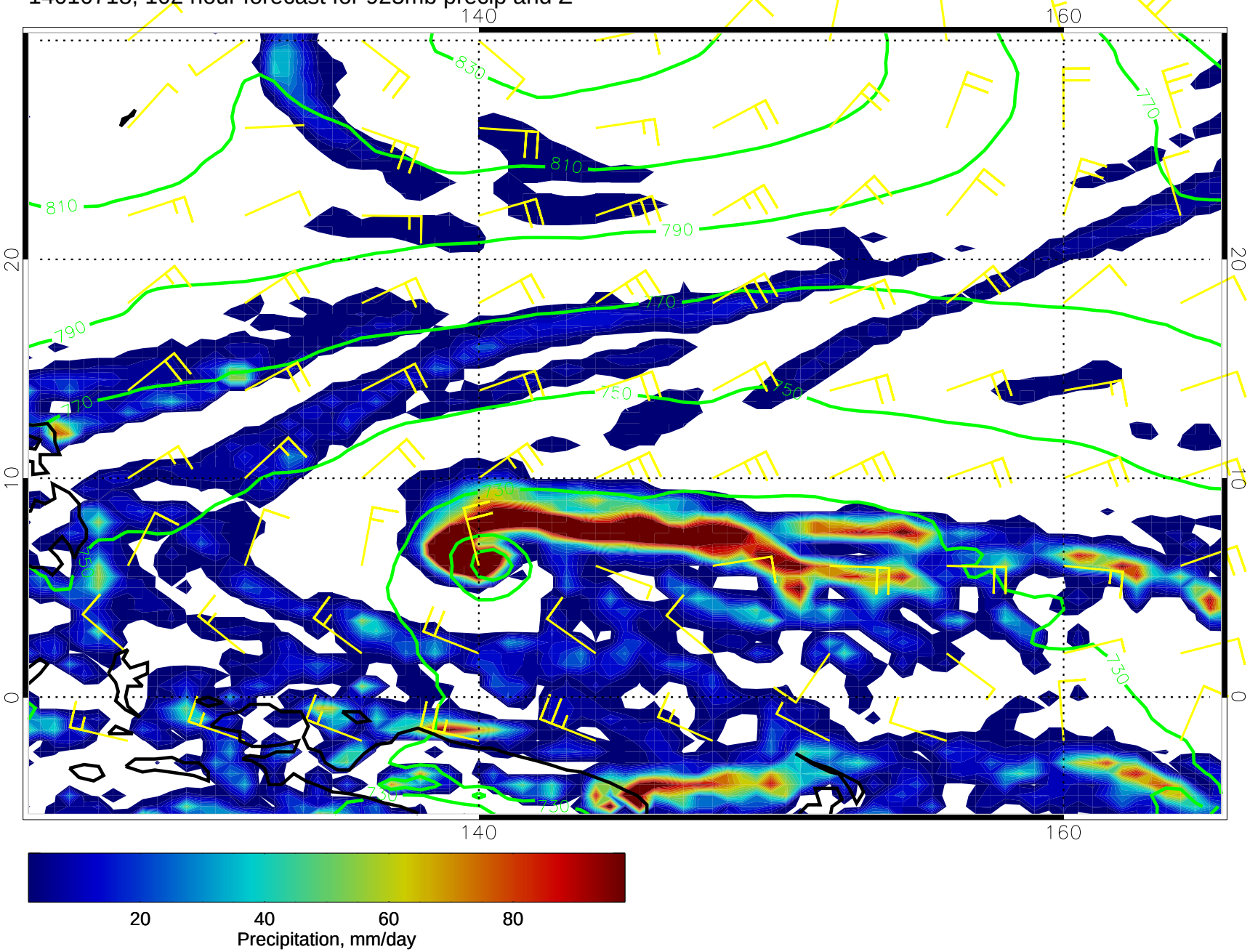

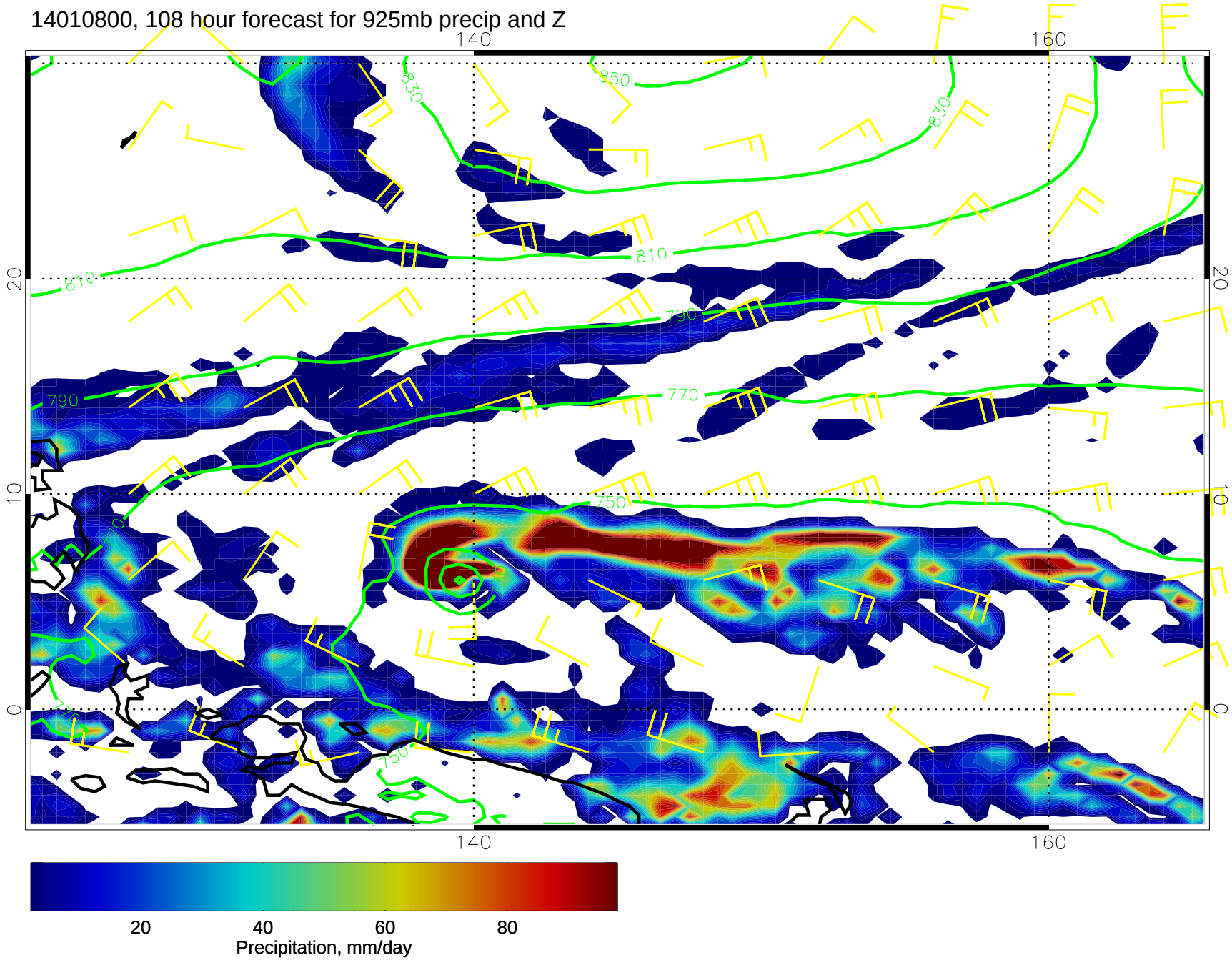
14010800, 108 hour forecast for 925mb precip and Z
140
160
20
10
0
850
830
810
790
770
750
20
40
60
80
Precipitation, mm/day

14010806, 114 hour forecast for 925mb precip and Z

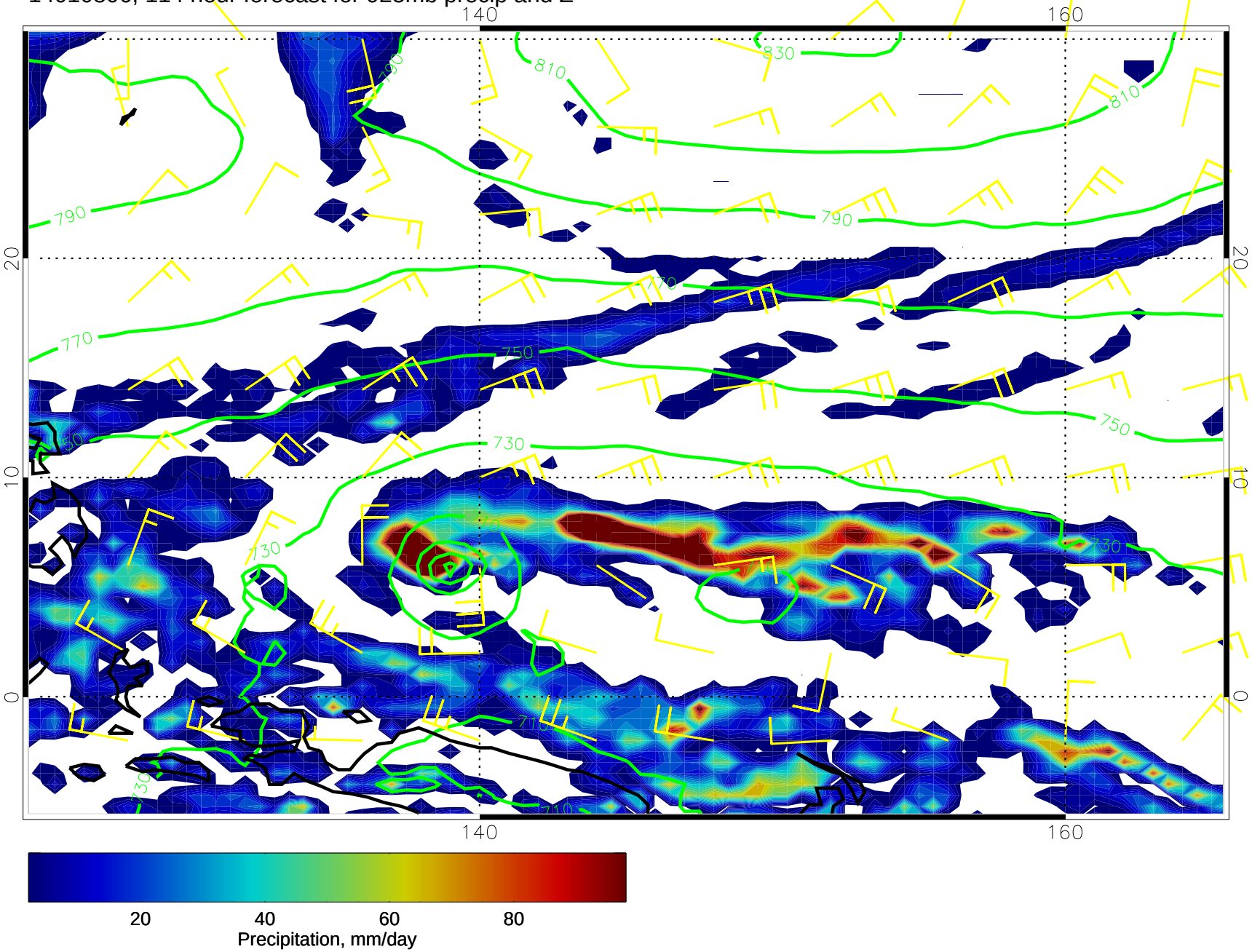
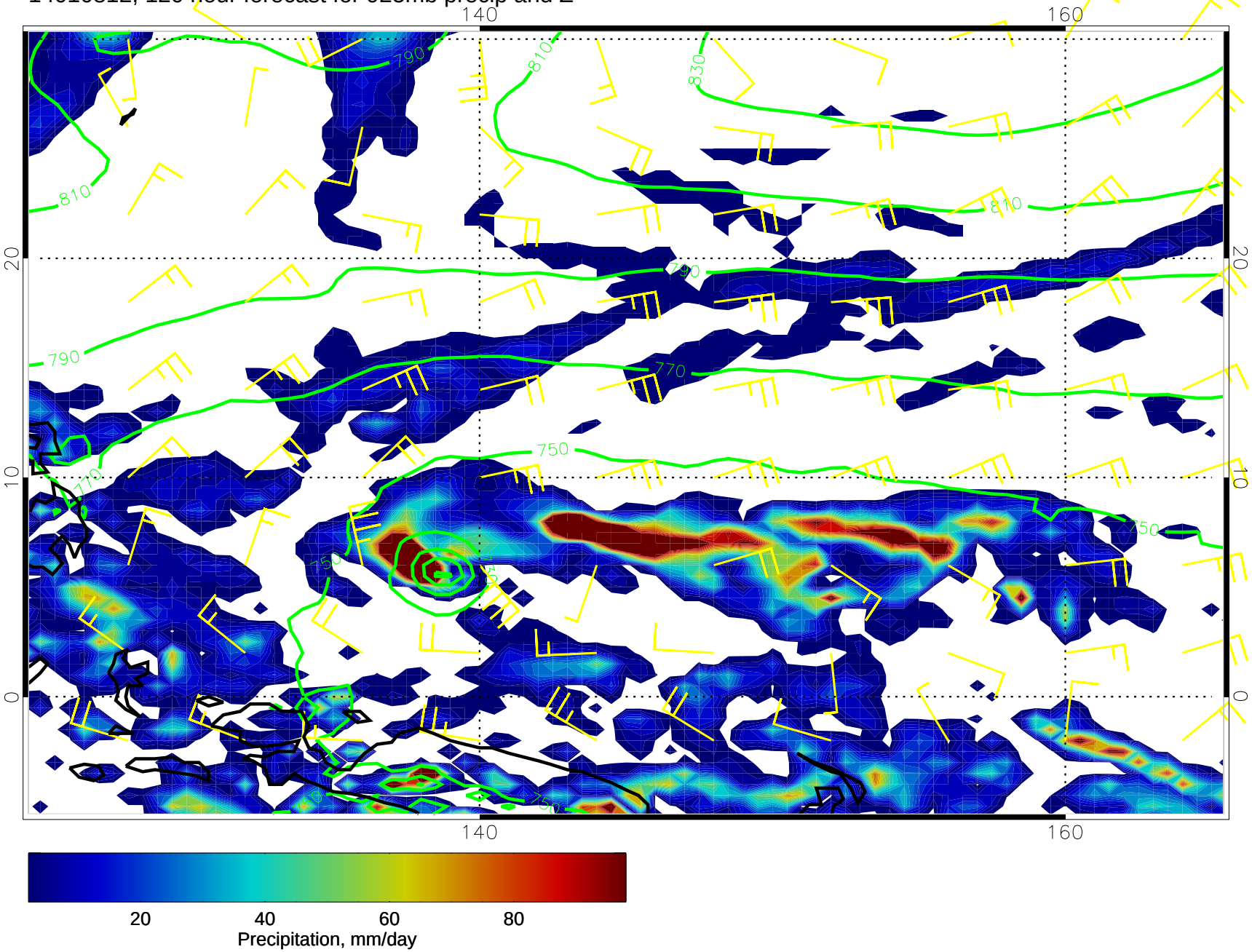
14010812, 120 hour forecast for 925mb precip and Z