13123018, 6 hour forecast for 850mb precip and Z

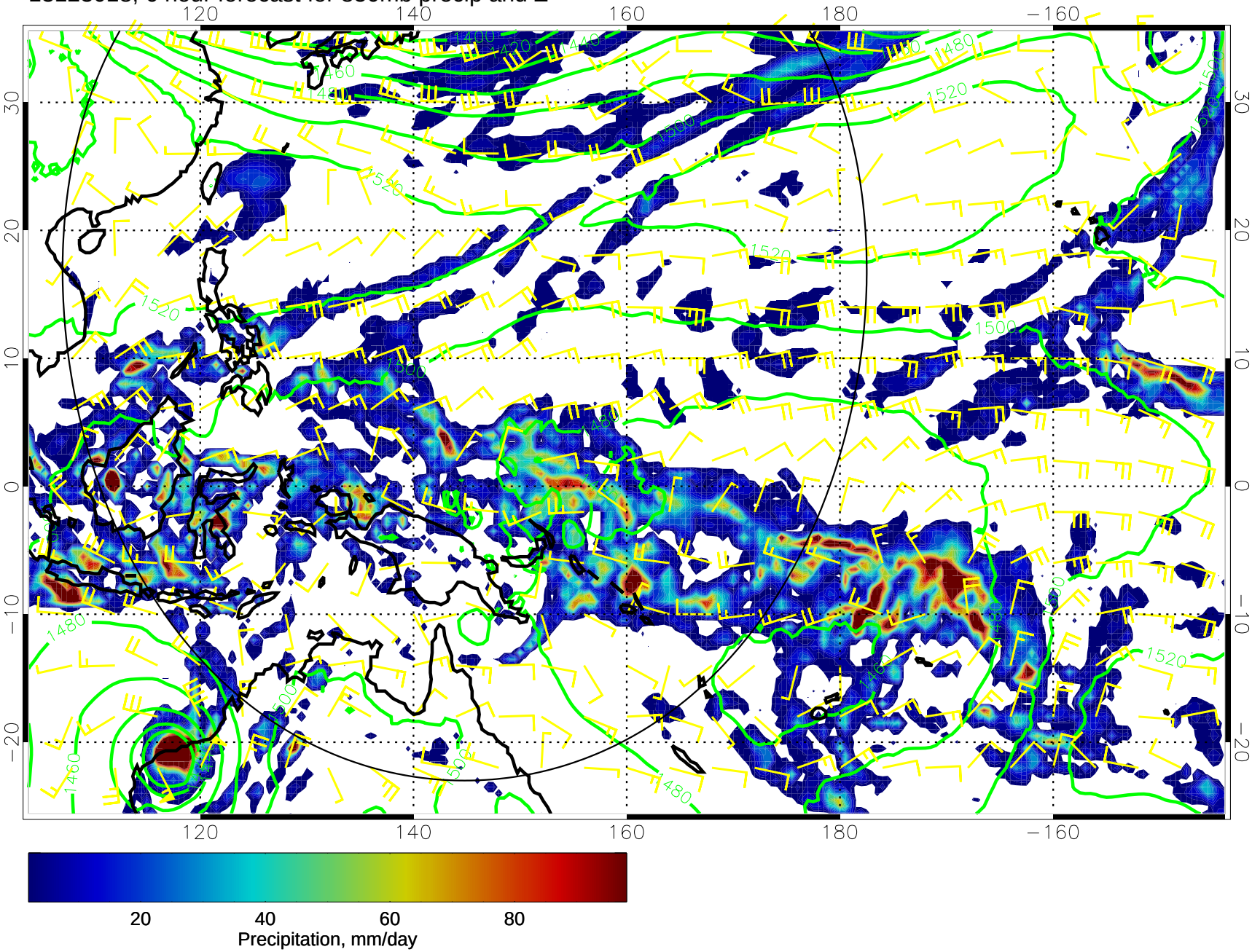

13123100, 12 hour forecast for 850mb precip and Z

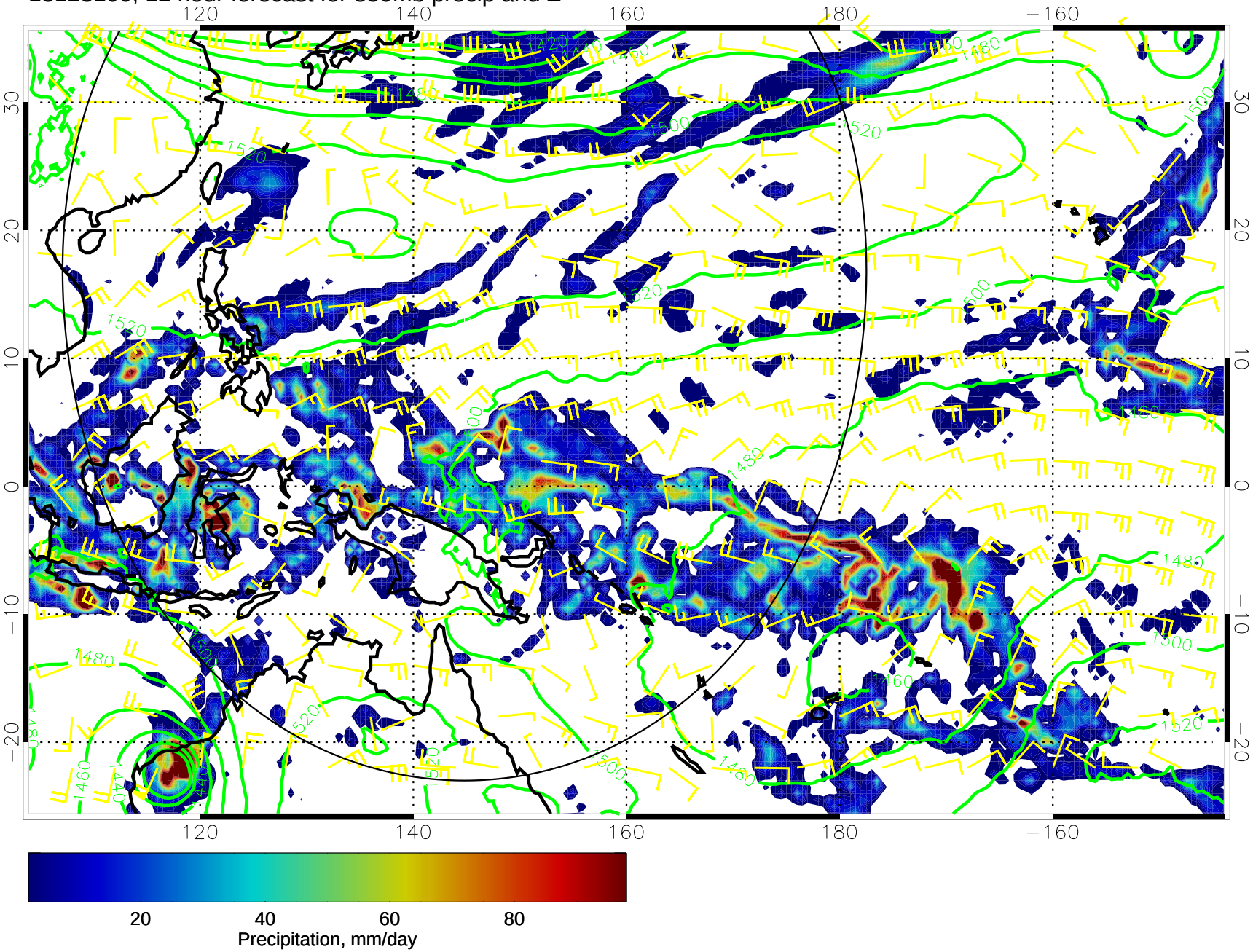

13123106, 18 hour forecast for 850mb precip and Z

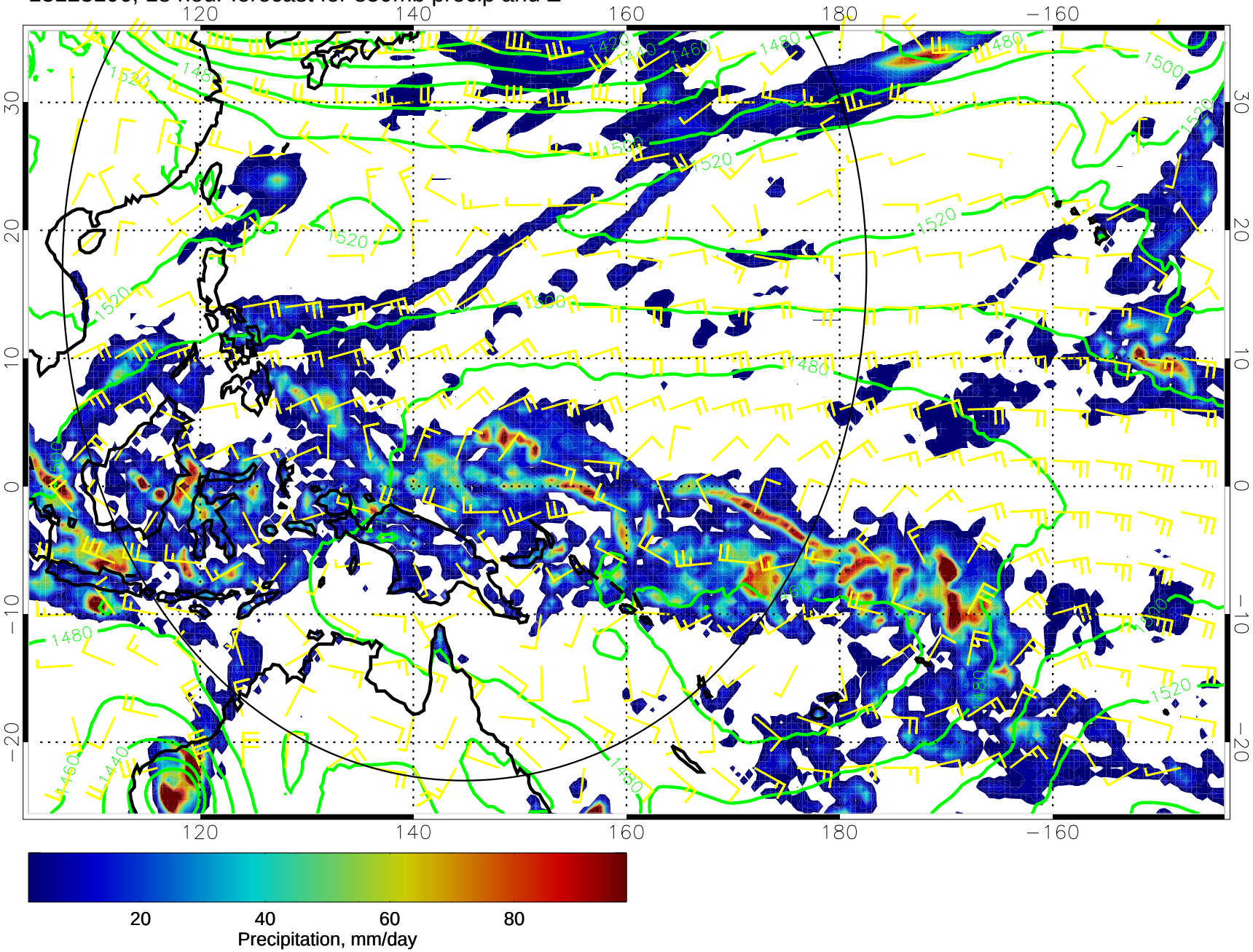

13123112, 24 hour forecast for 850mb precip and Z

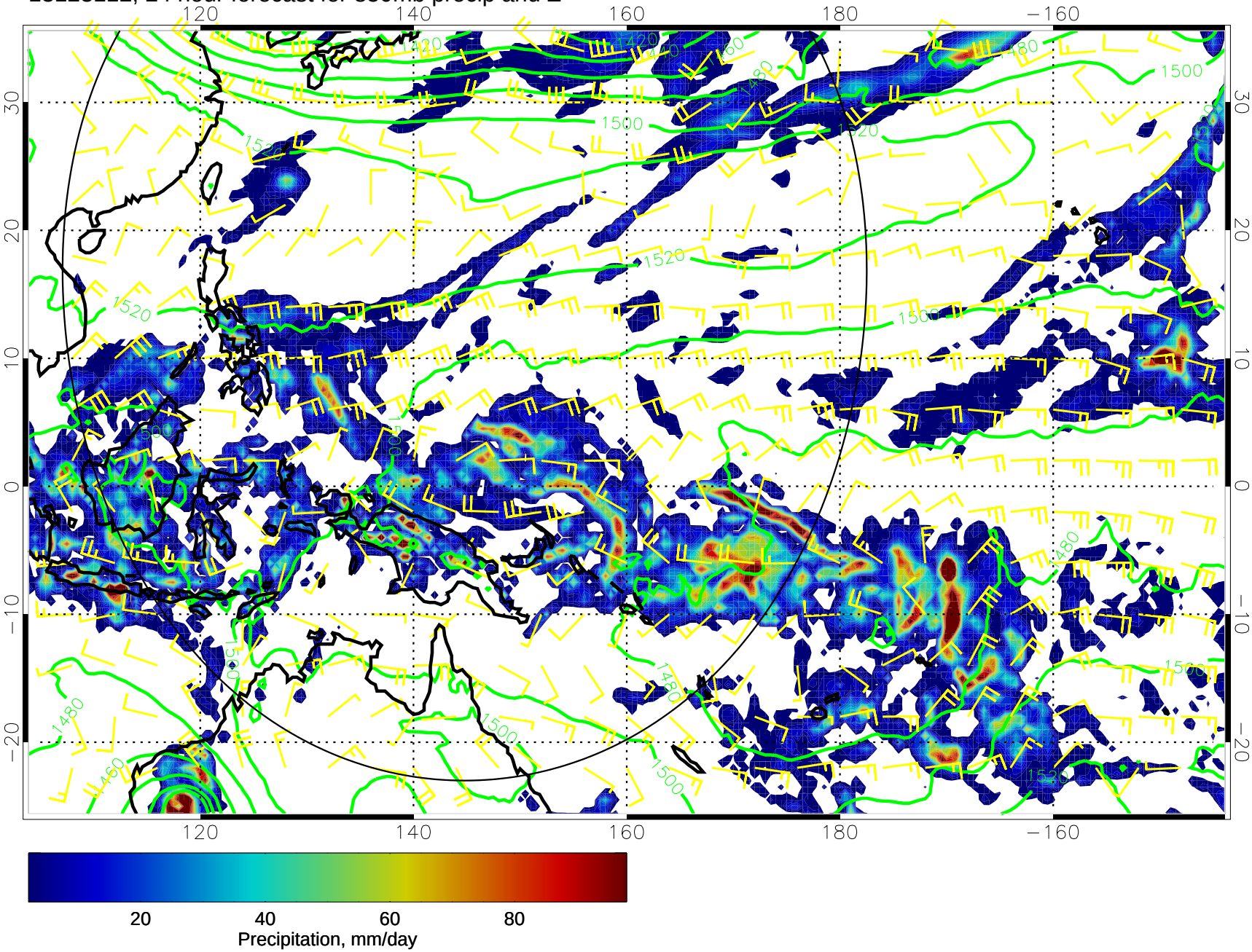

13123118, 30 hour forecast for 850mb precip and Z

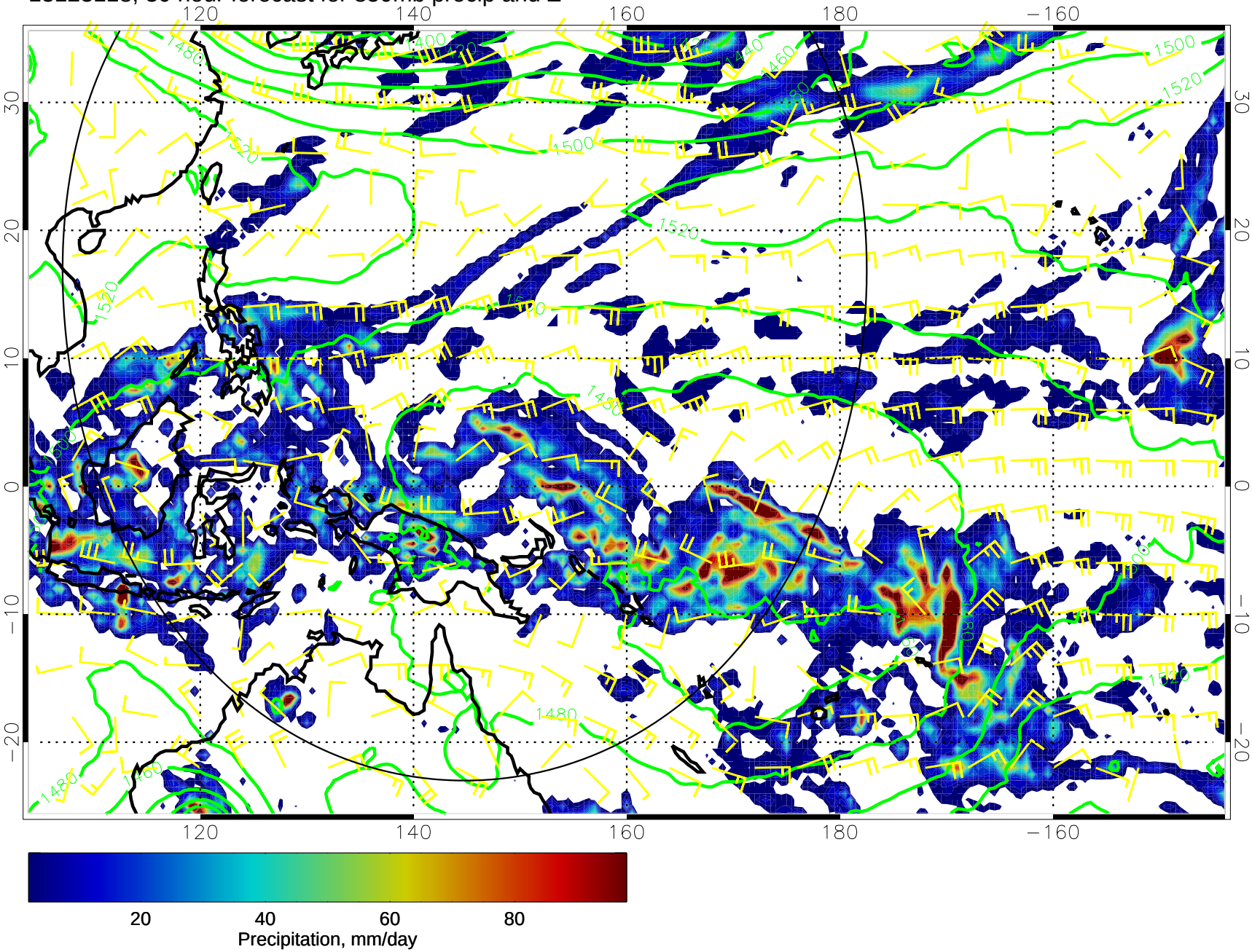

14010100, 36 hour forecast for 850mb precip and Z

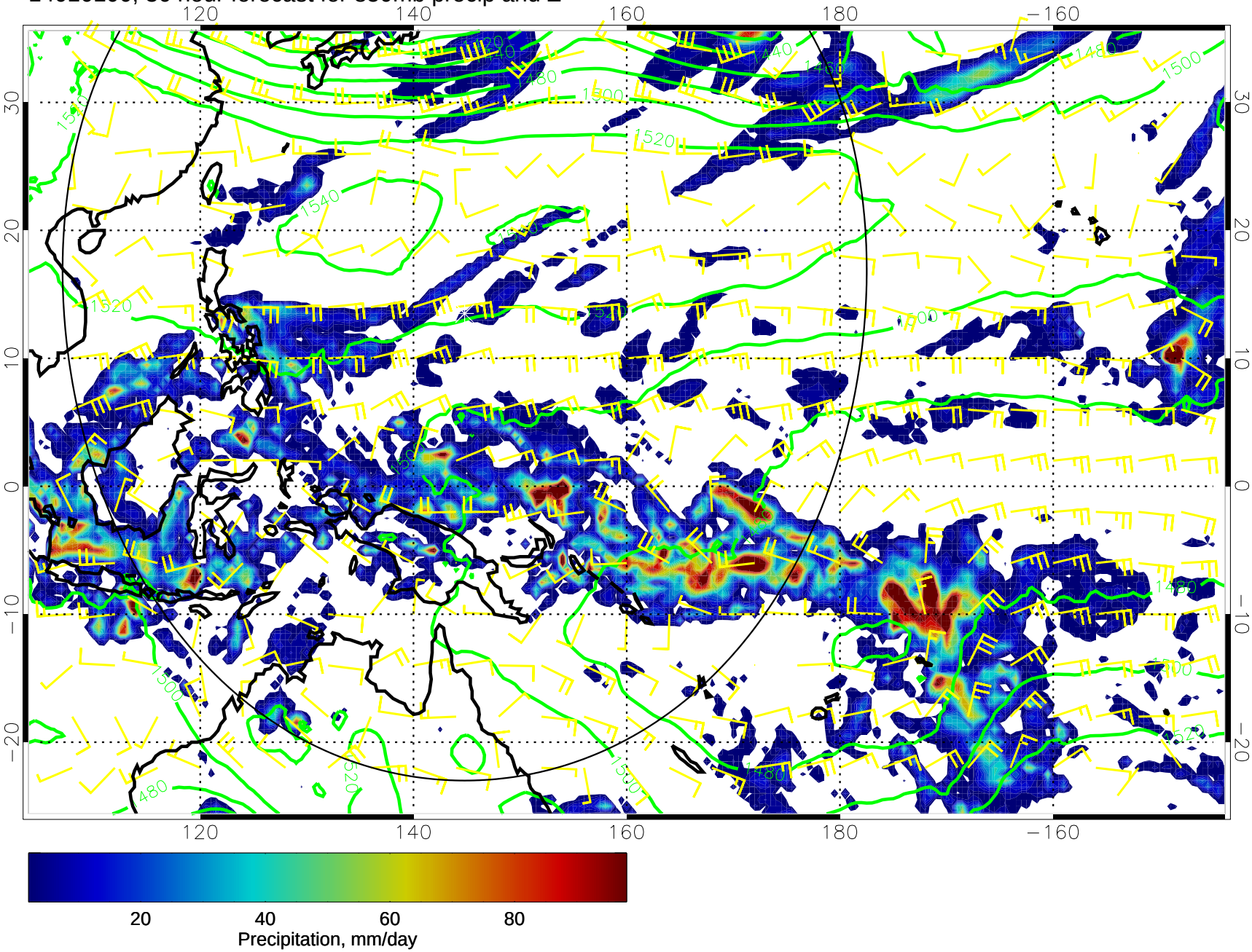

14010106, 42 hour forecast for 850mb precip and Z

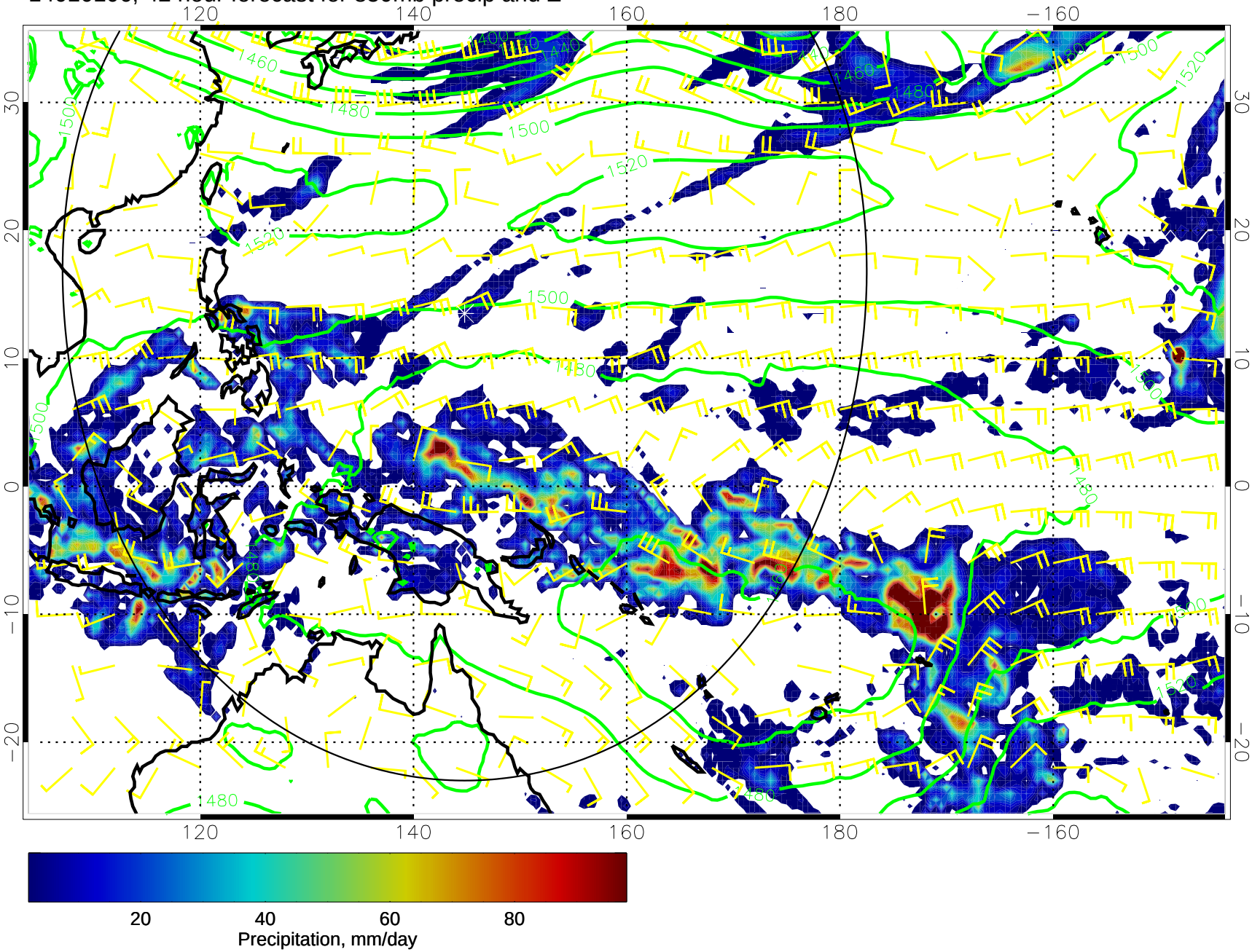

14010112, 48 hour forecast for 850mb precip and Z

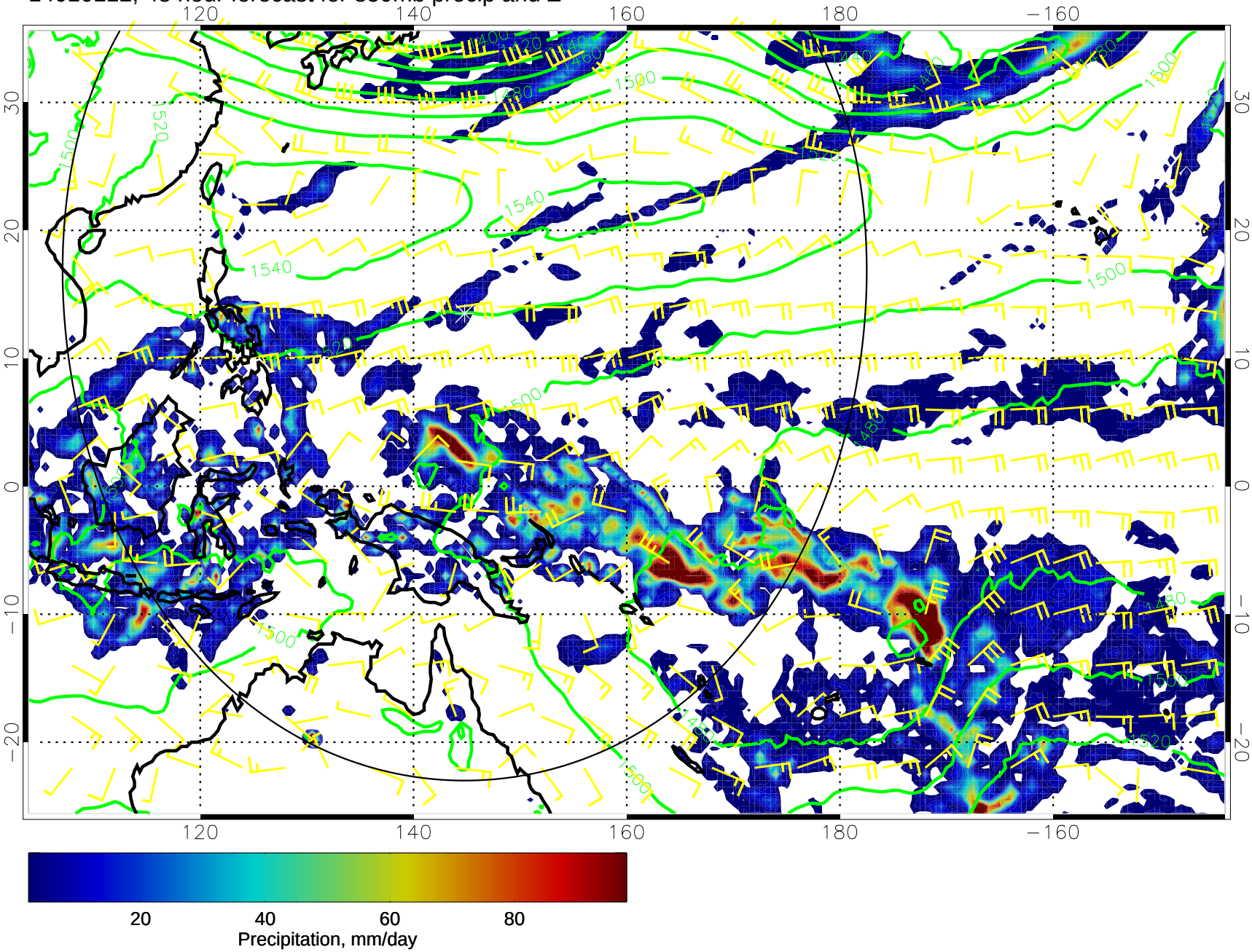

14010118, 54 hour forecast for 850mb precip and Z

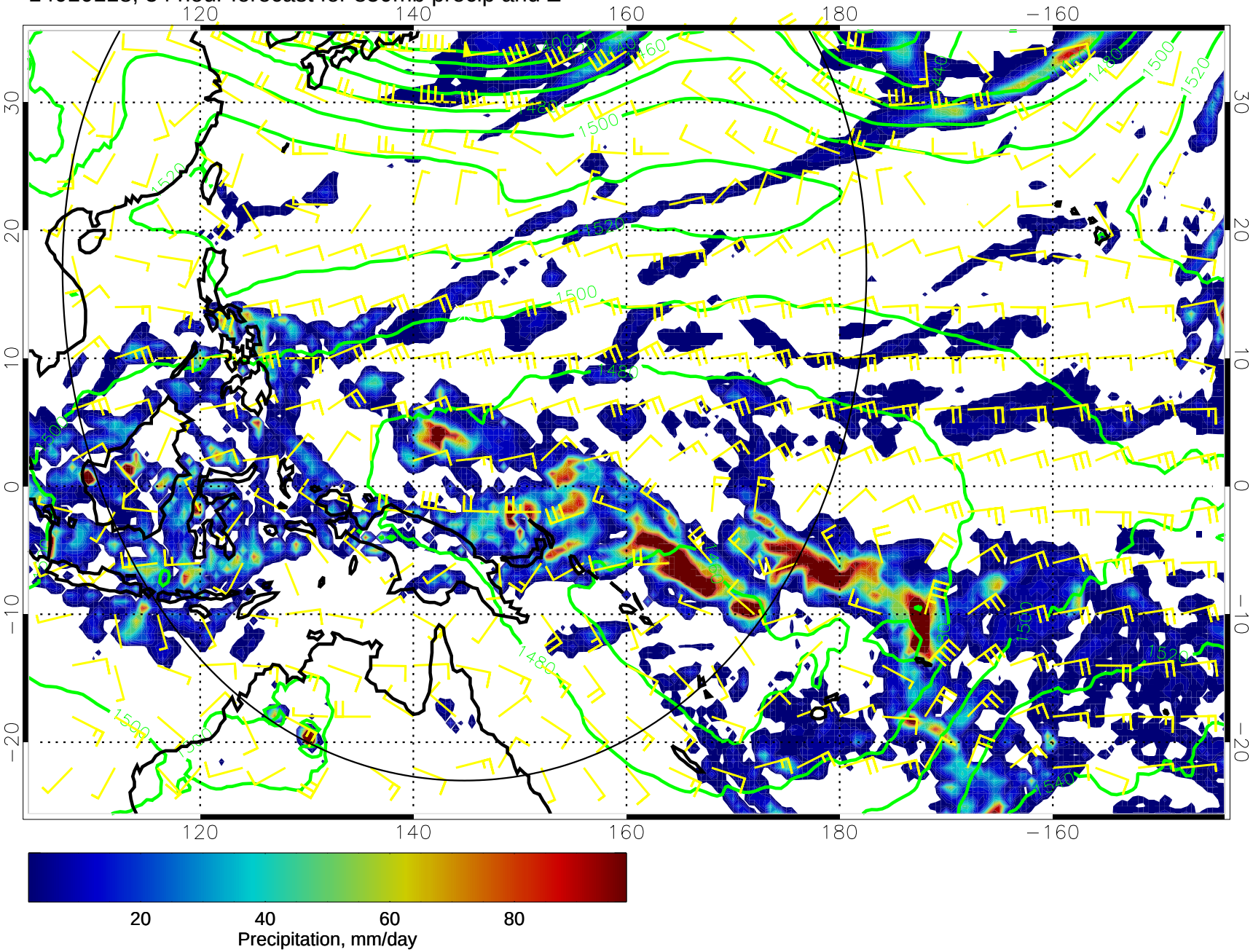

14010200, 60 hour forecast for 850mb precip and Z

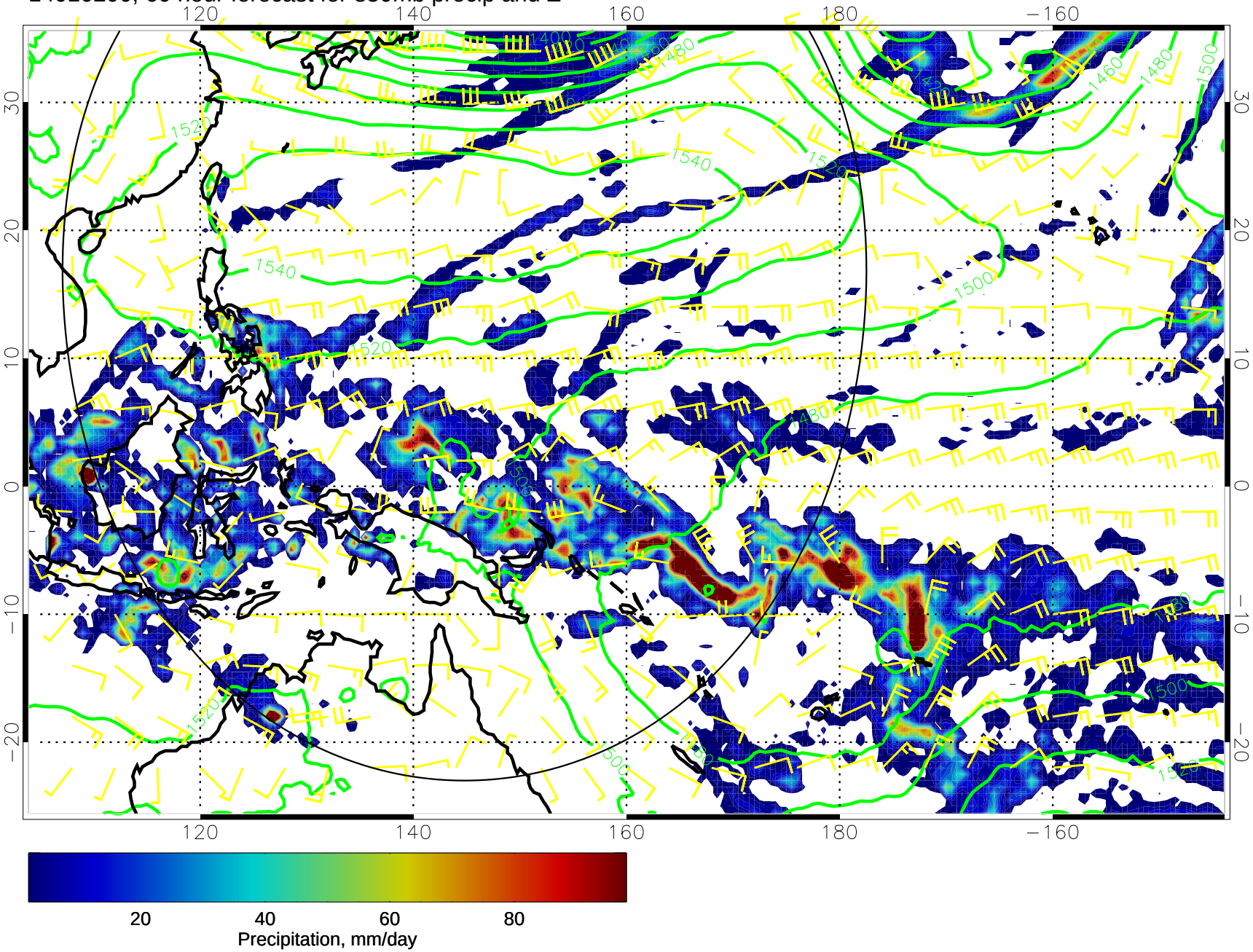

14010206, 66 hour forecast for 850mb precip and Z

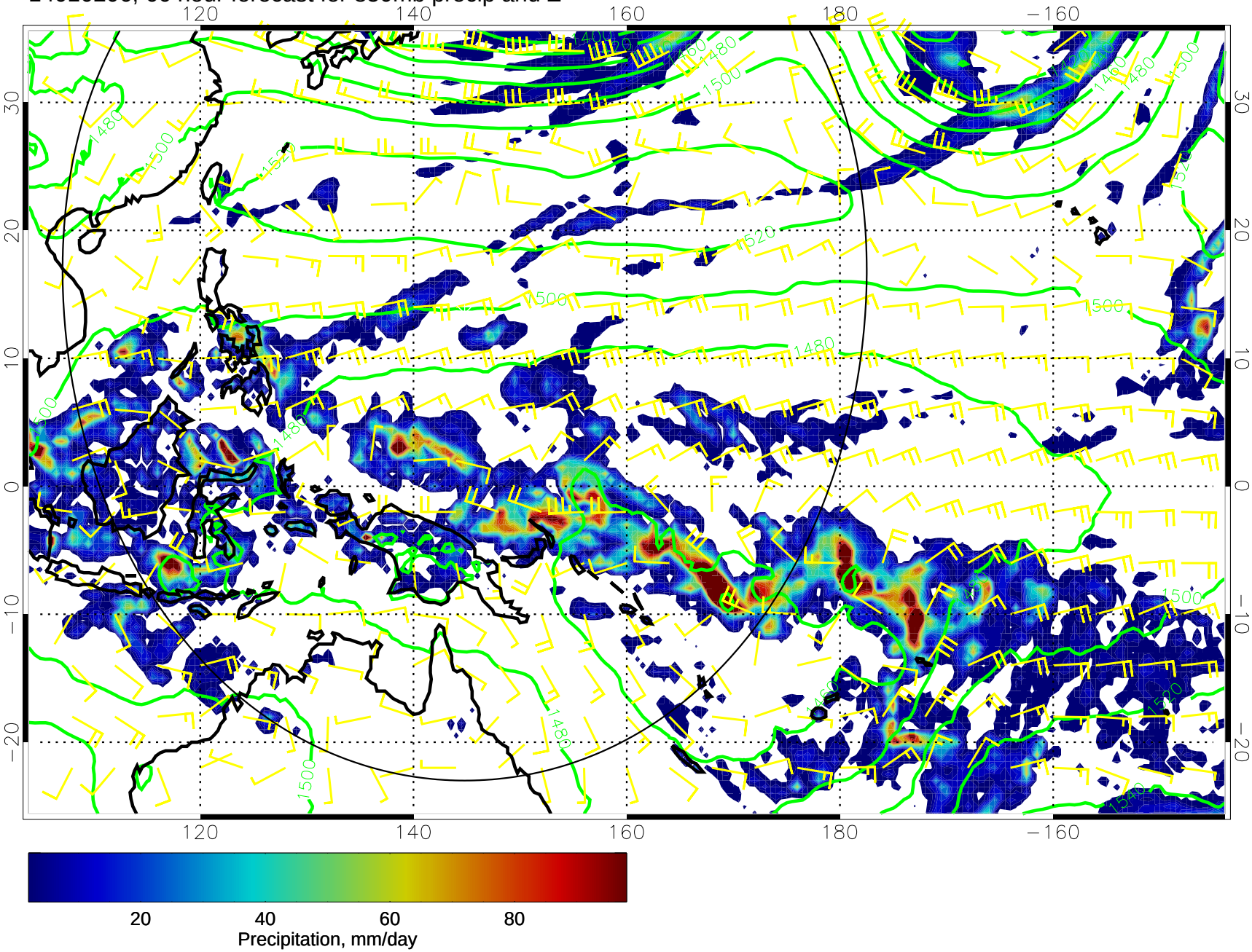

14010212, 72 hour forecast for 850mb precip and Z

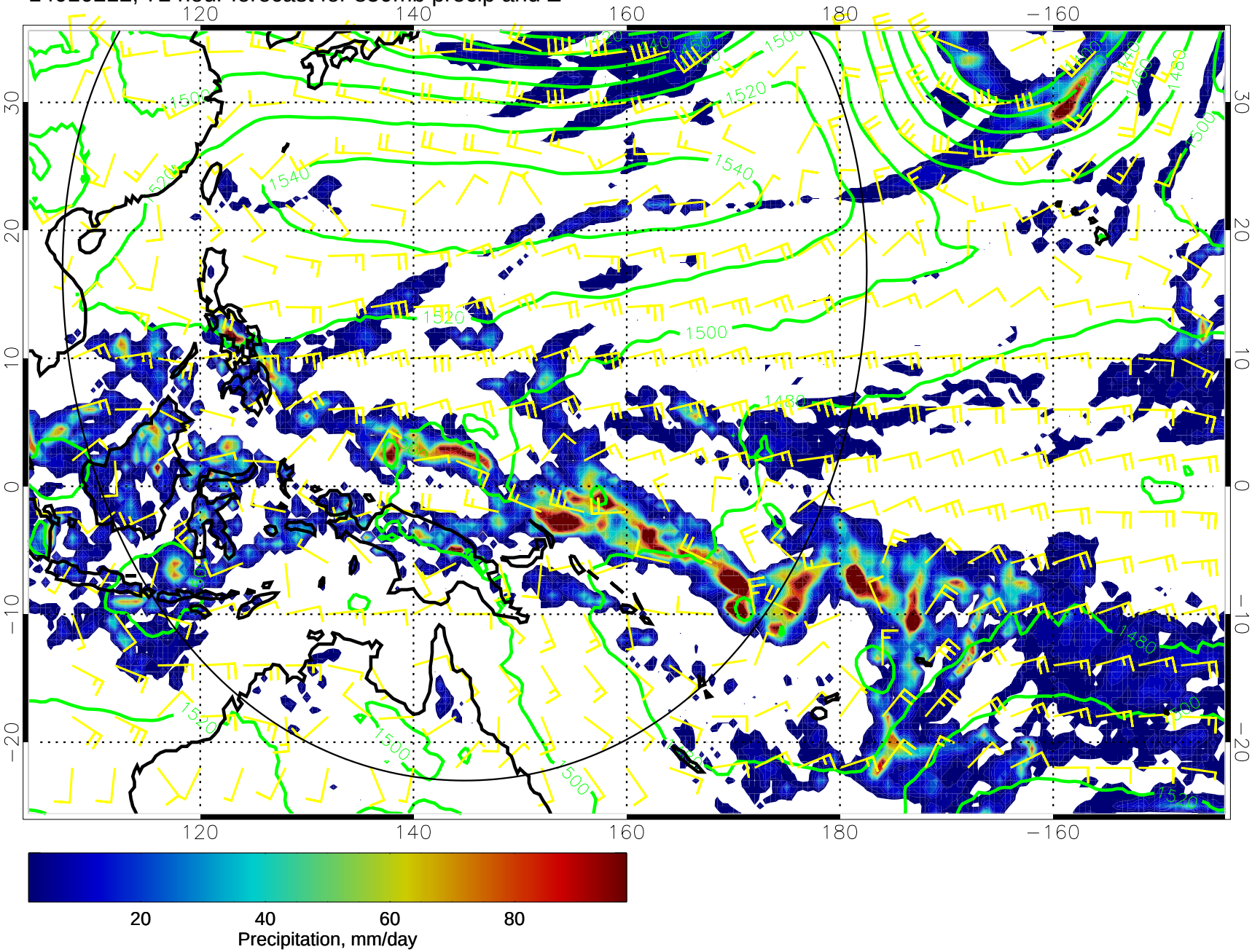

14010218, 78 hour forecast for 850mb precip and Z

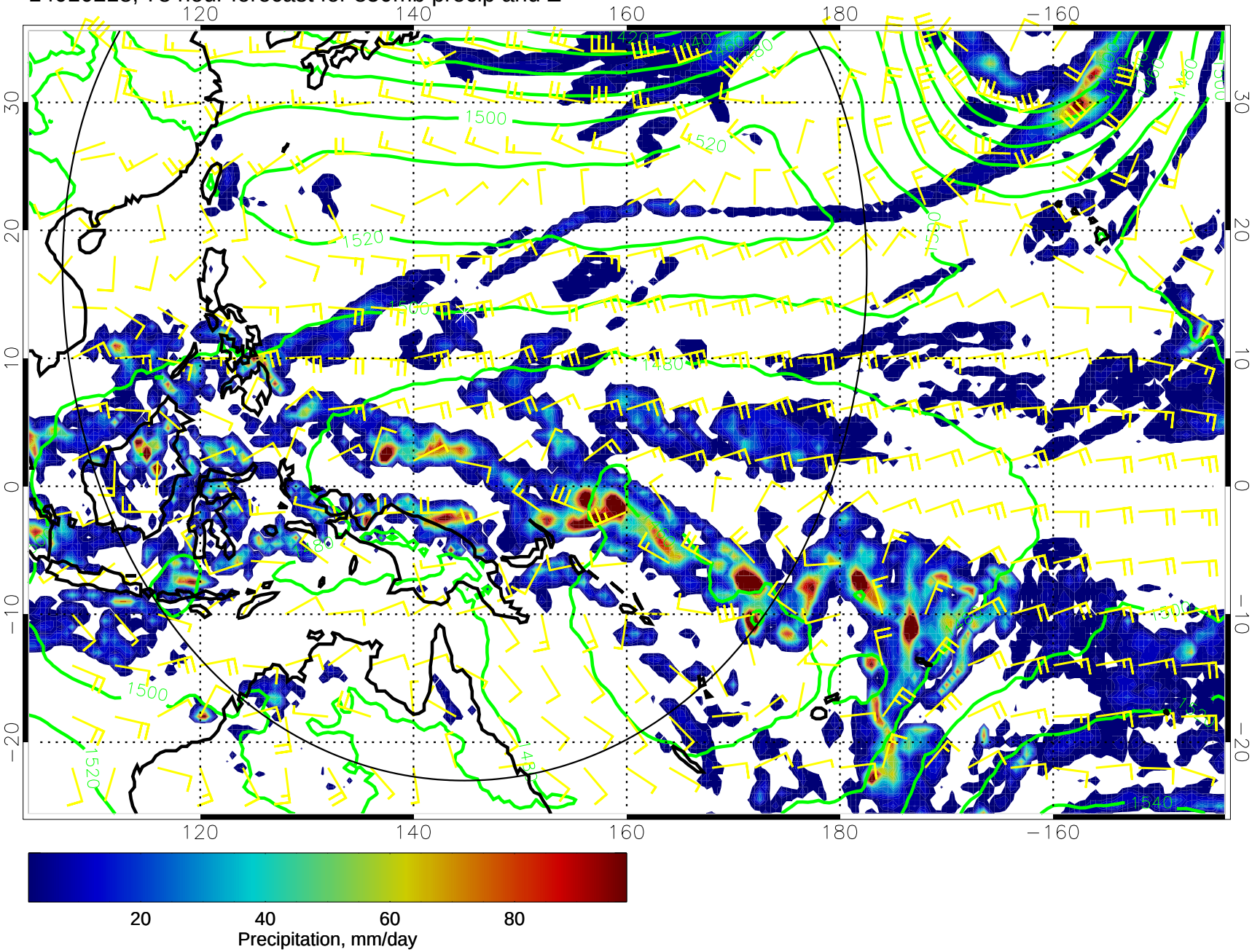

20 40 60 80

Precipitation, mm/day

14010300, 84 hour forecast for 850mb precip and Z

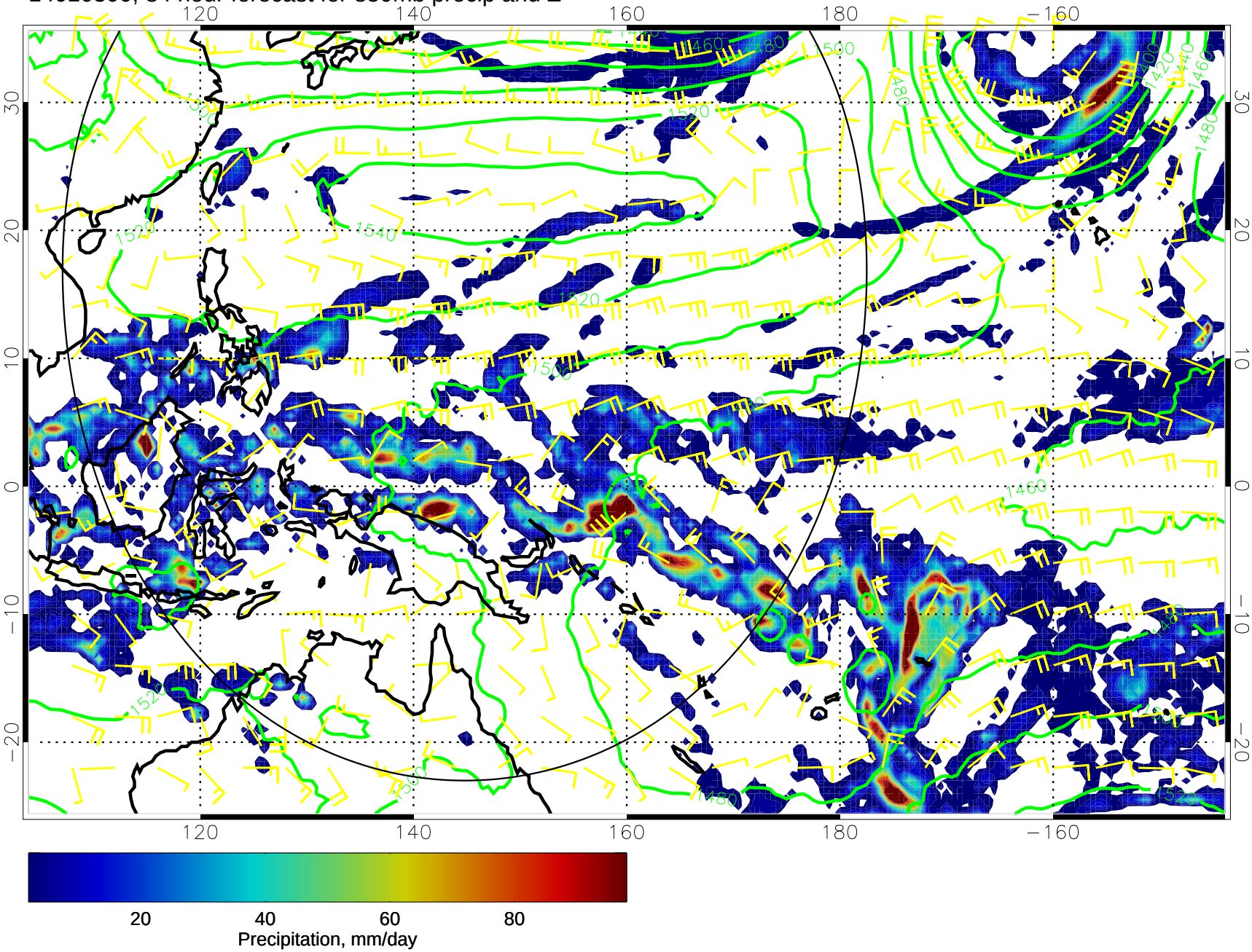

14010306, 90 hour forecast for 850mb precip and Z

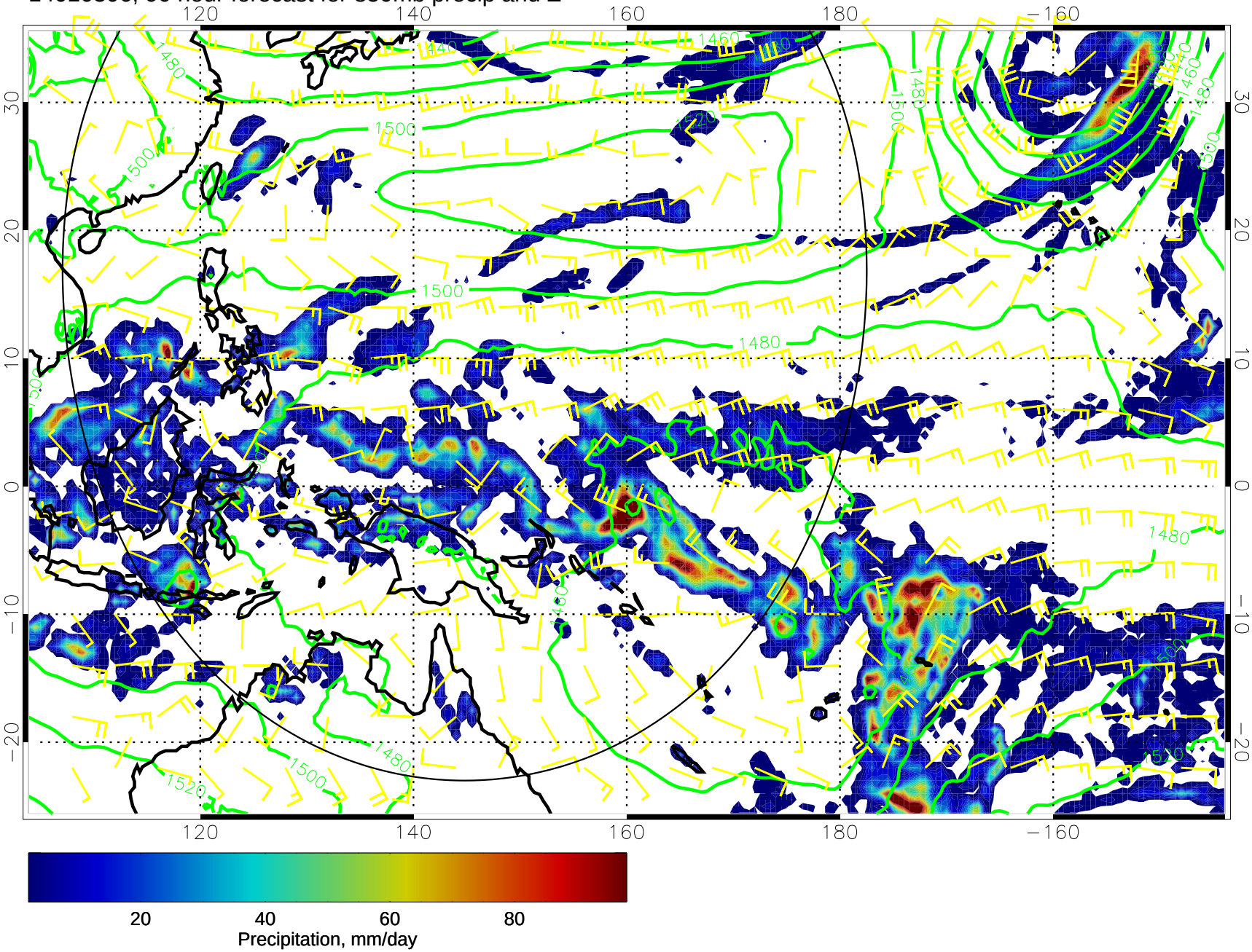

14010312, 96 hour forecast for 850mb precip and Z

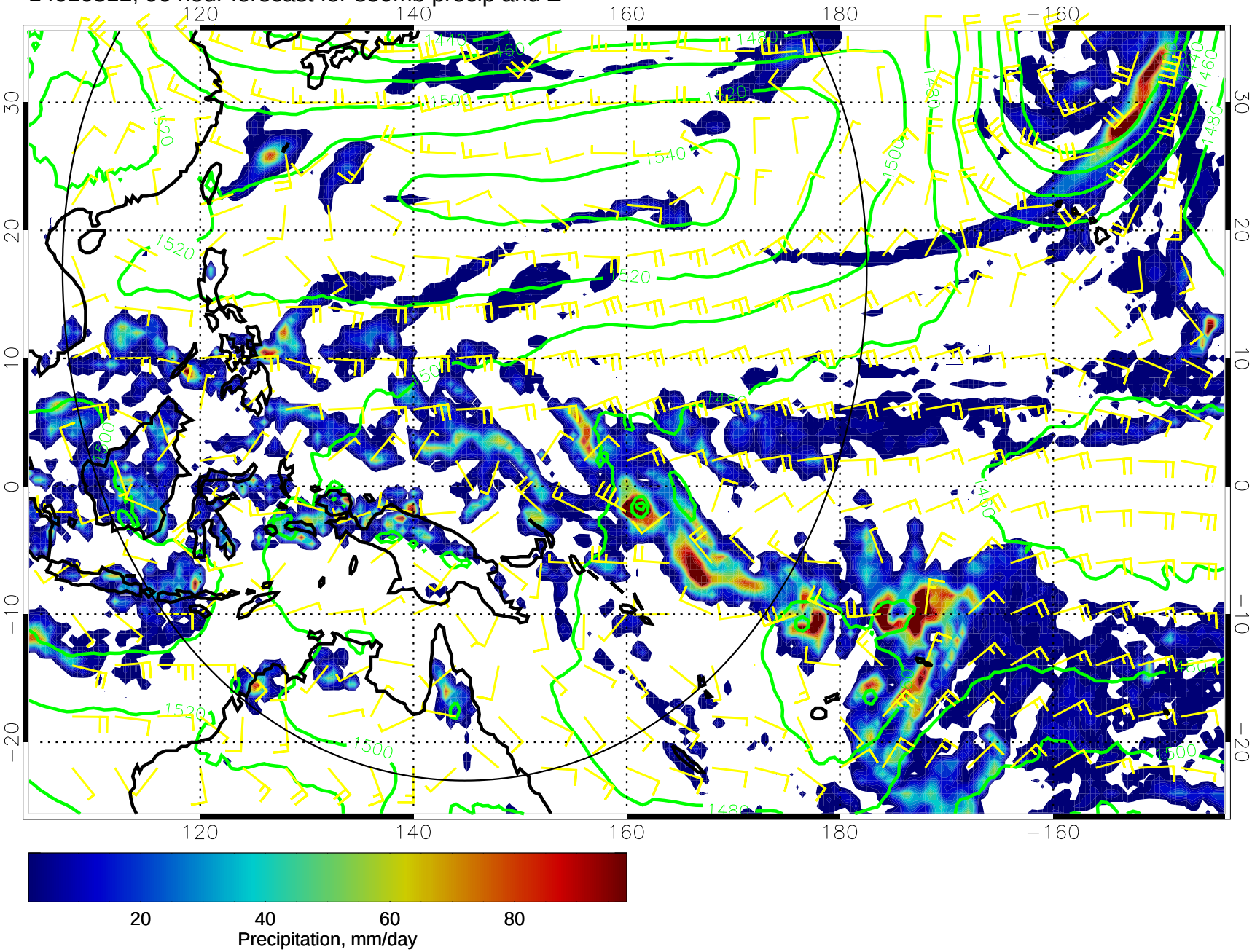

14010318, 102 hour forecast for 850mb precip and Z

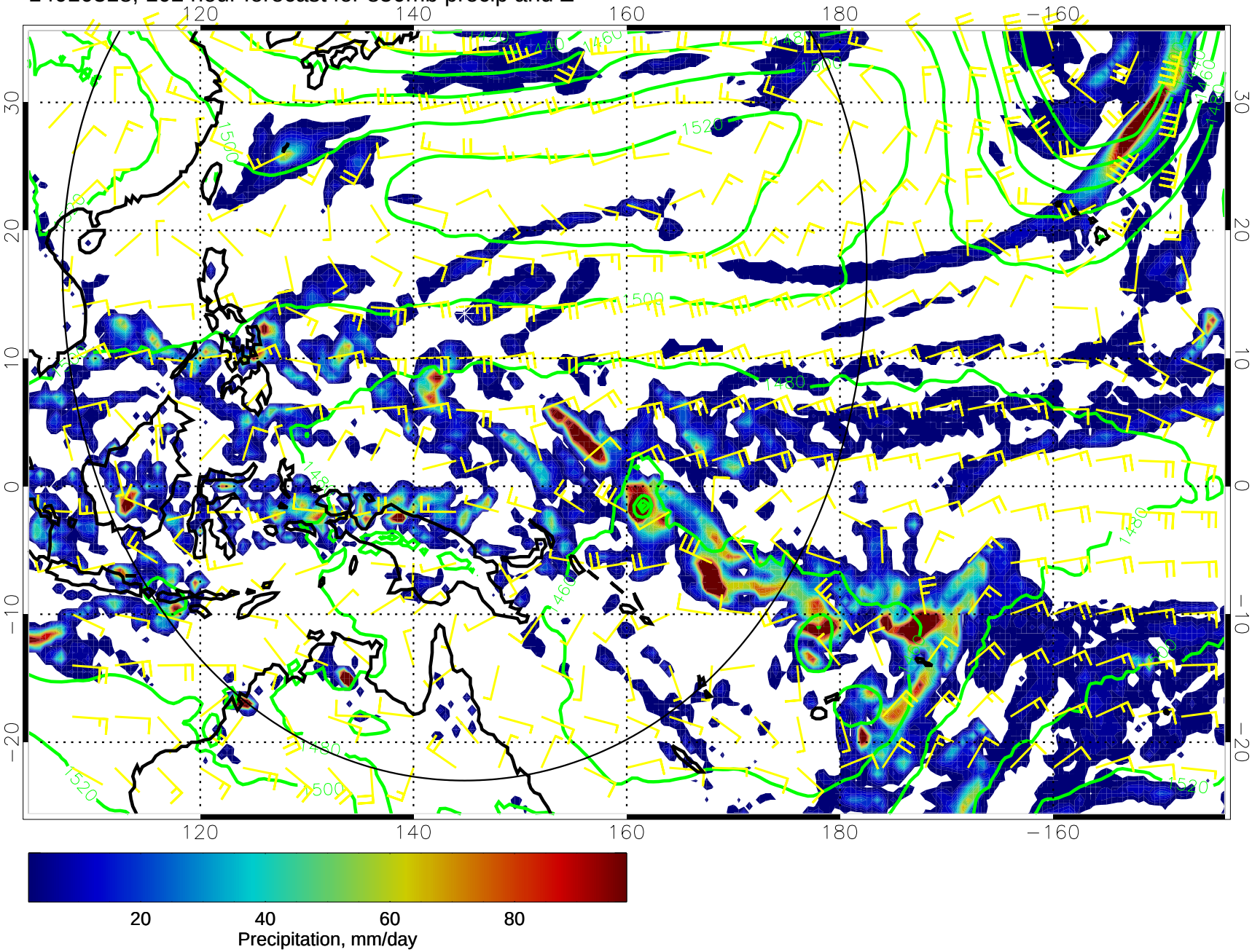

14010400, 108 hour forecast for 850mb precip and Z

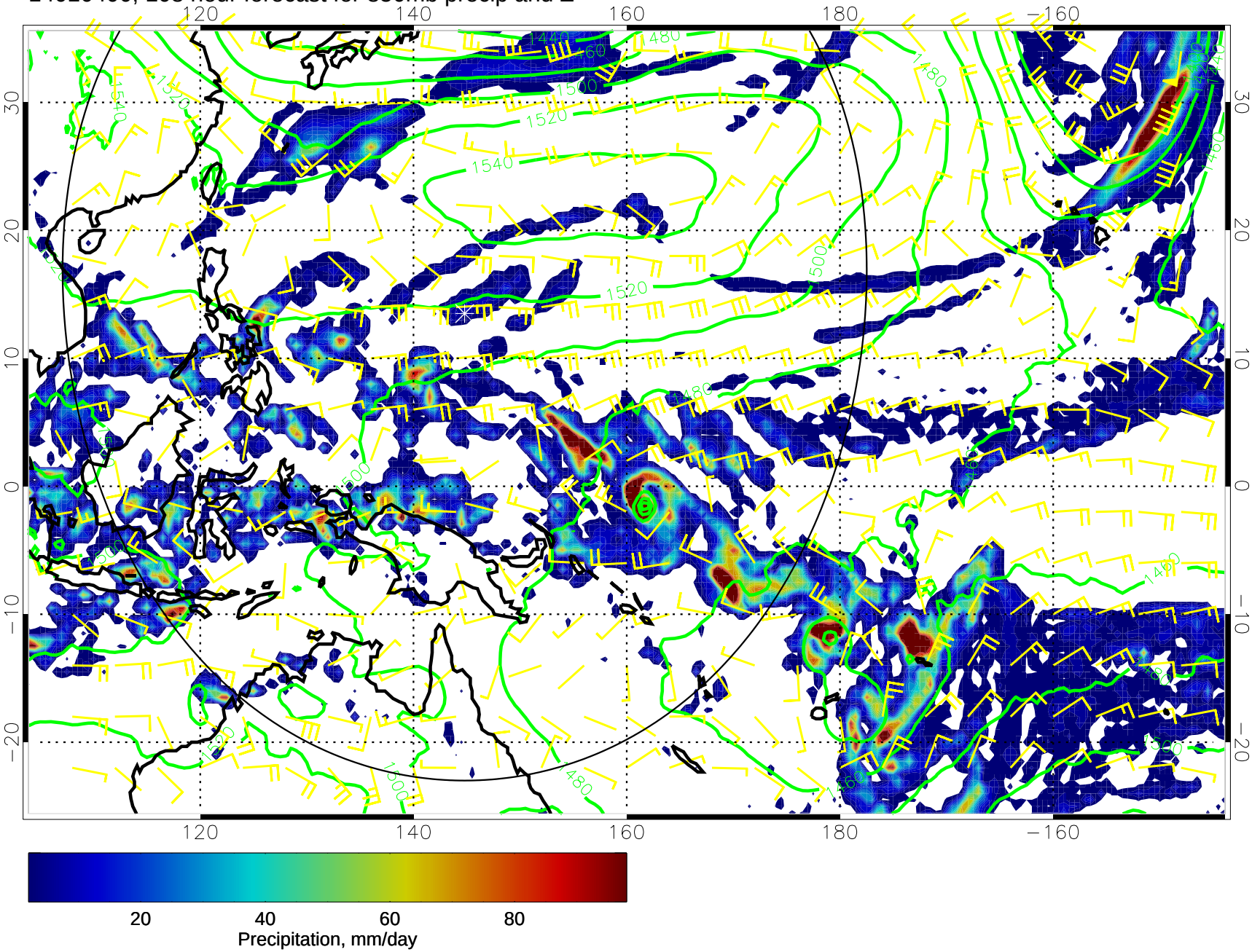

14010406, 114 hour forecast for 850mb precip and Z

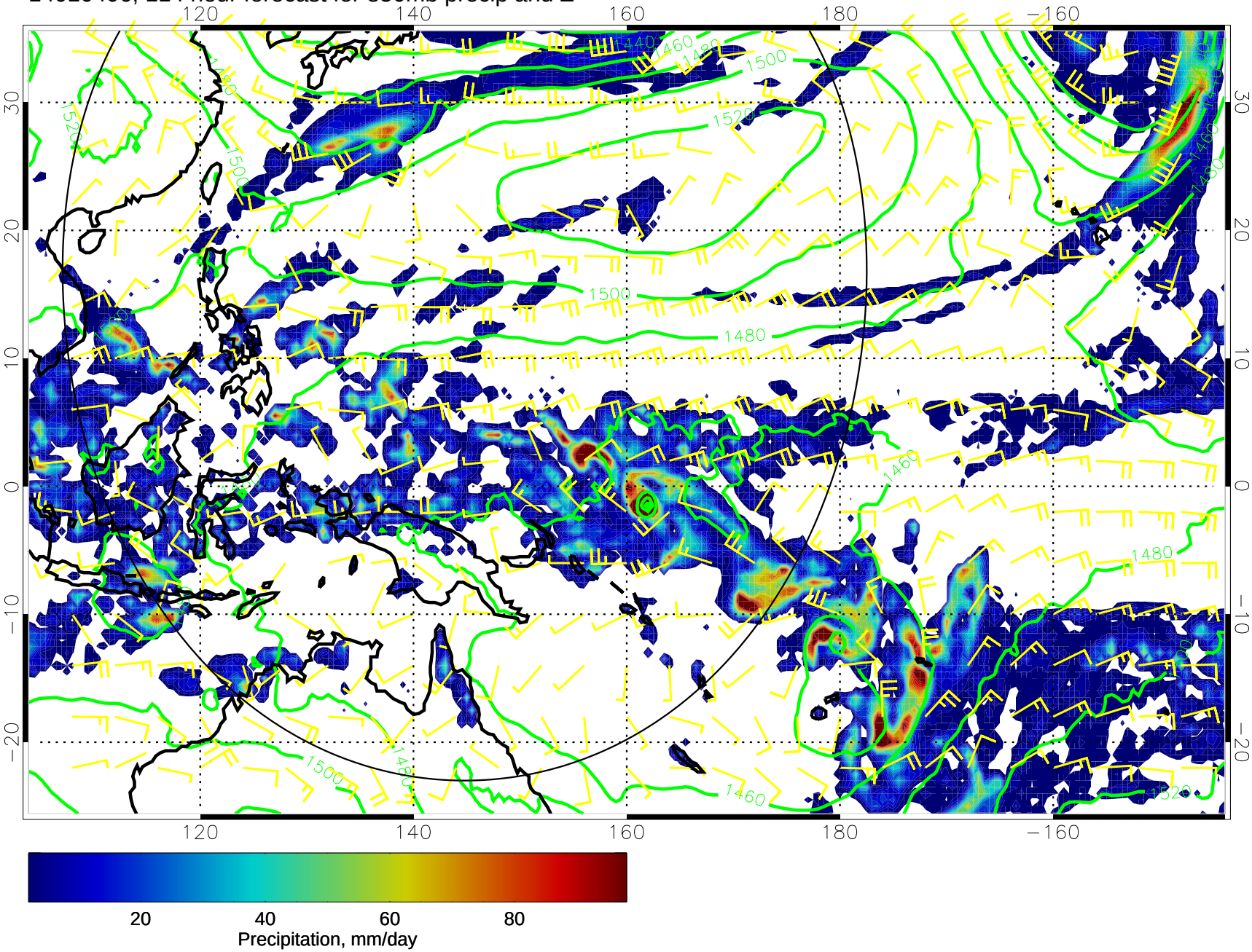
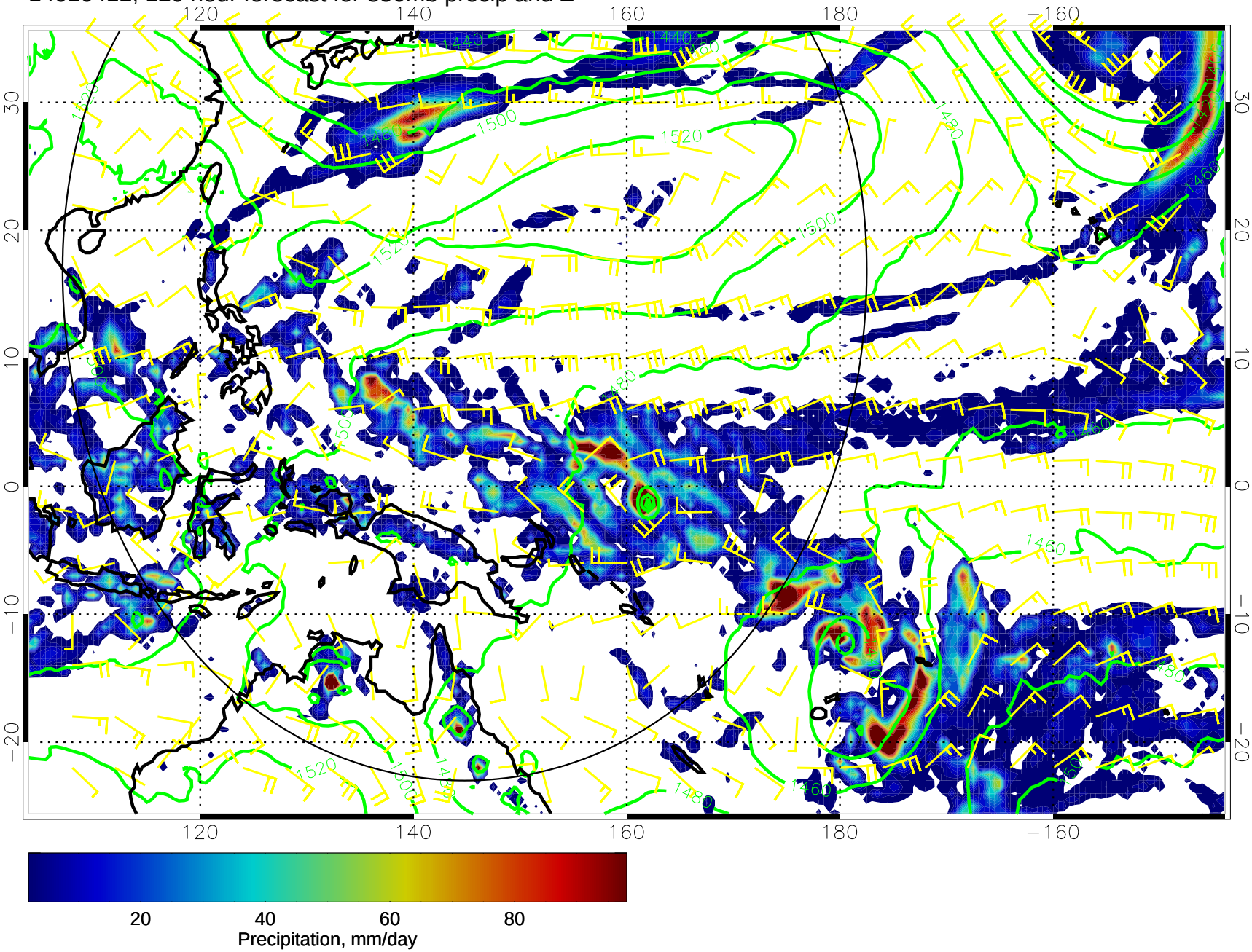
14010412, 120 hour forecast for 850mb precip and Z