13122918, 6 hour forecast for 850mb precip and Z

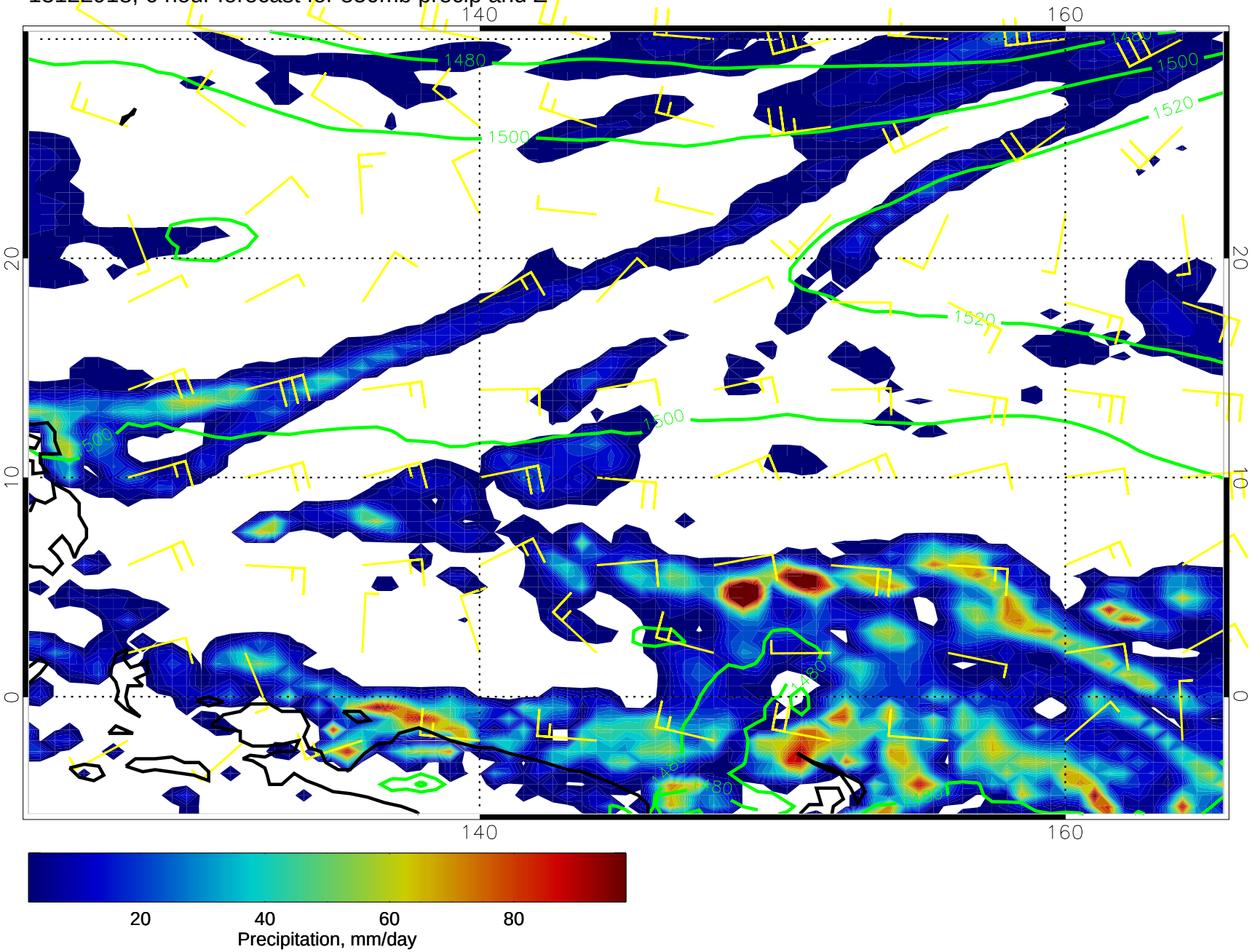

13123000, 12 hour forecast for 850mb precip and Z

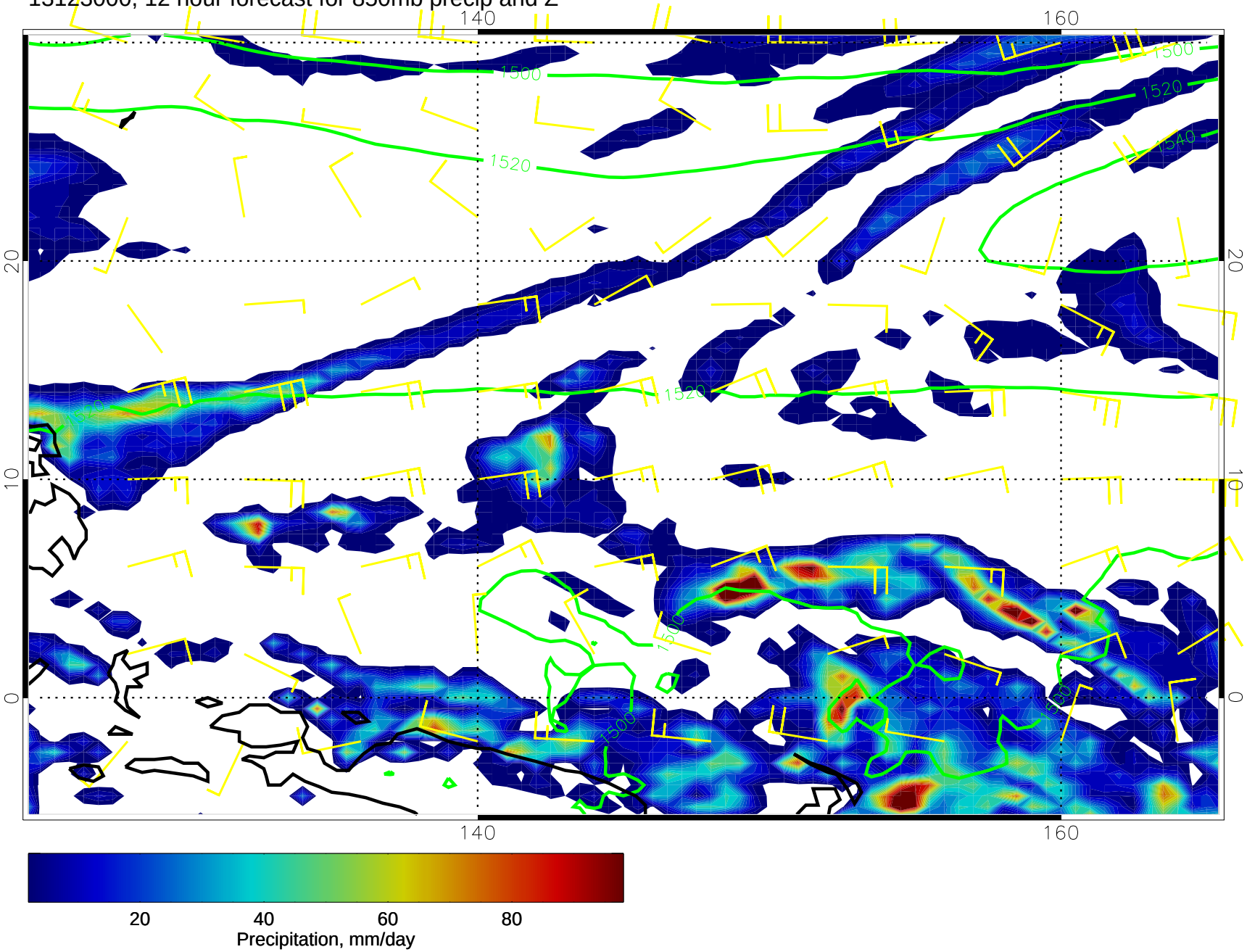

13123006, 18 hour forecast for 850mb precip and Z

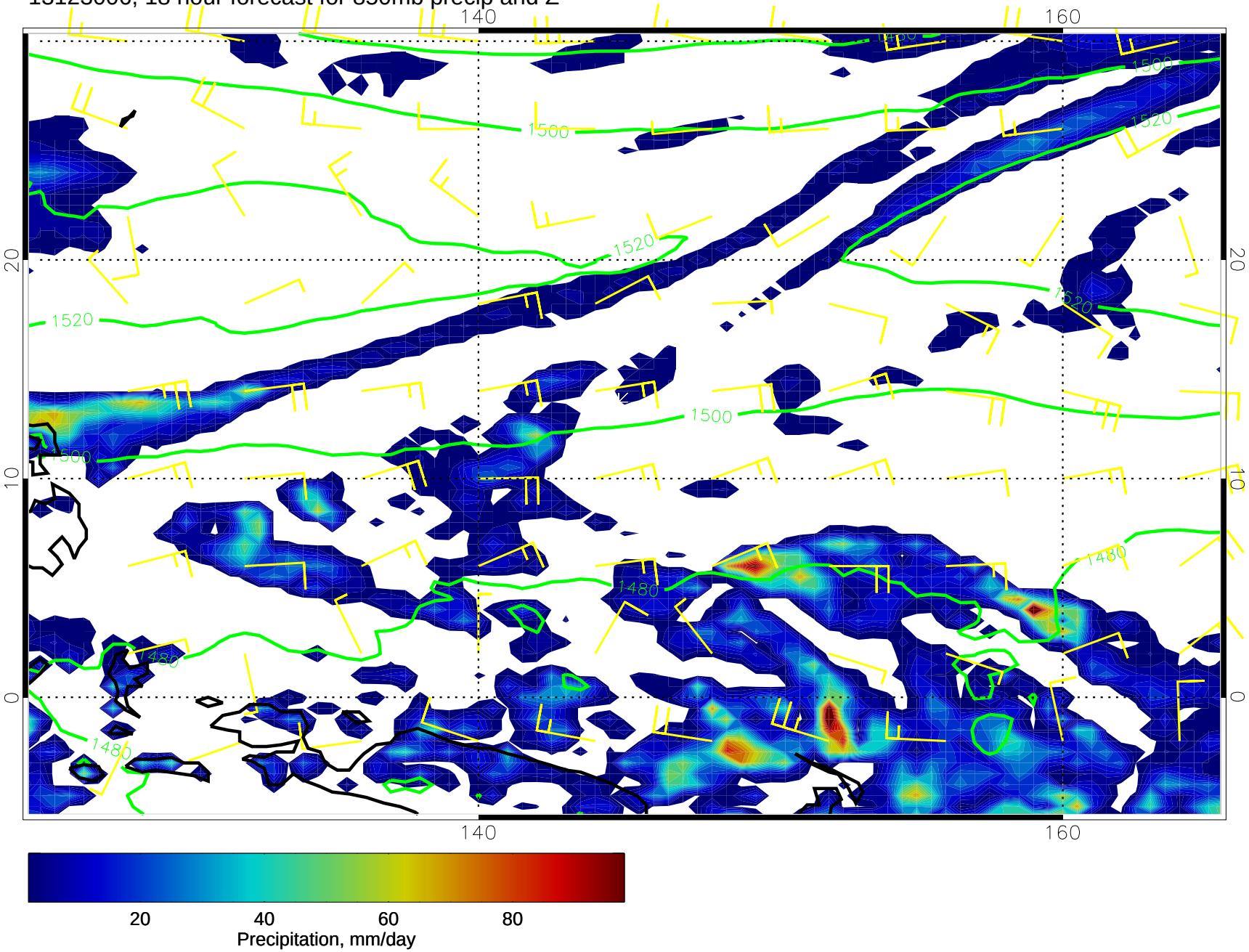

13123012, 24 hour forecast for 850mb precip and Z

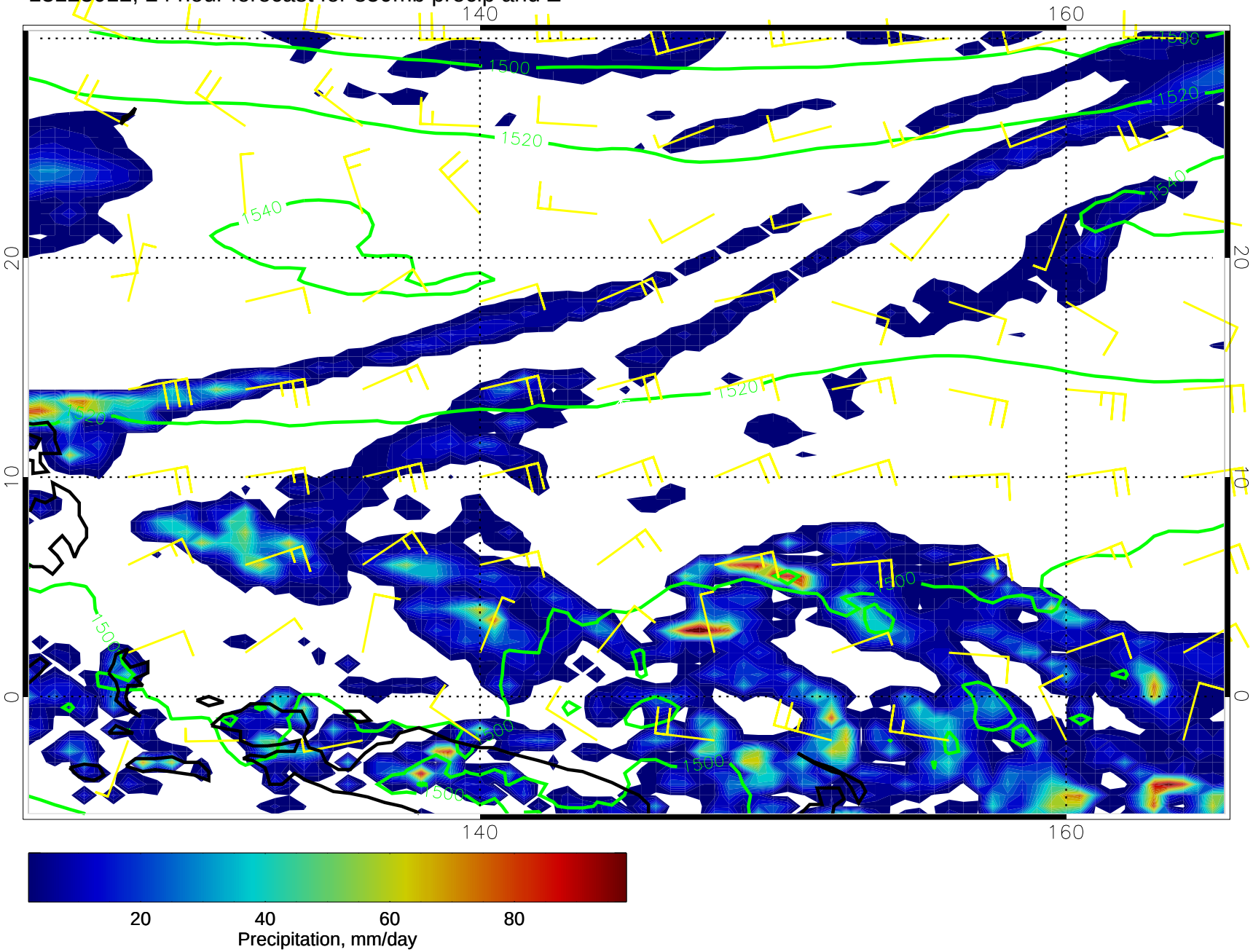

13123018, 30 hour forecast for 850mb precip and Z

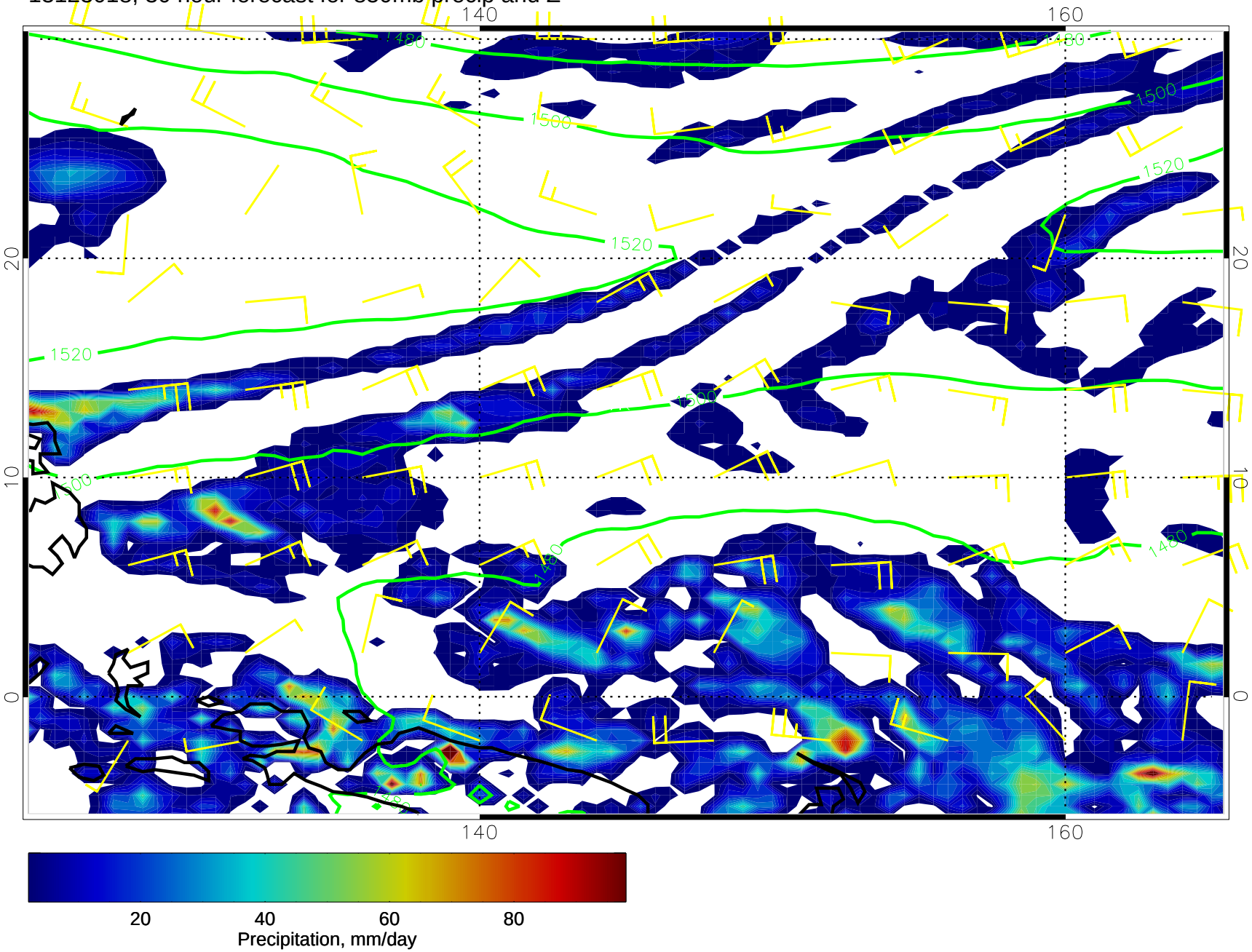

13123100, 36 hour forecast for 850mb precip and Z

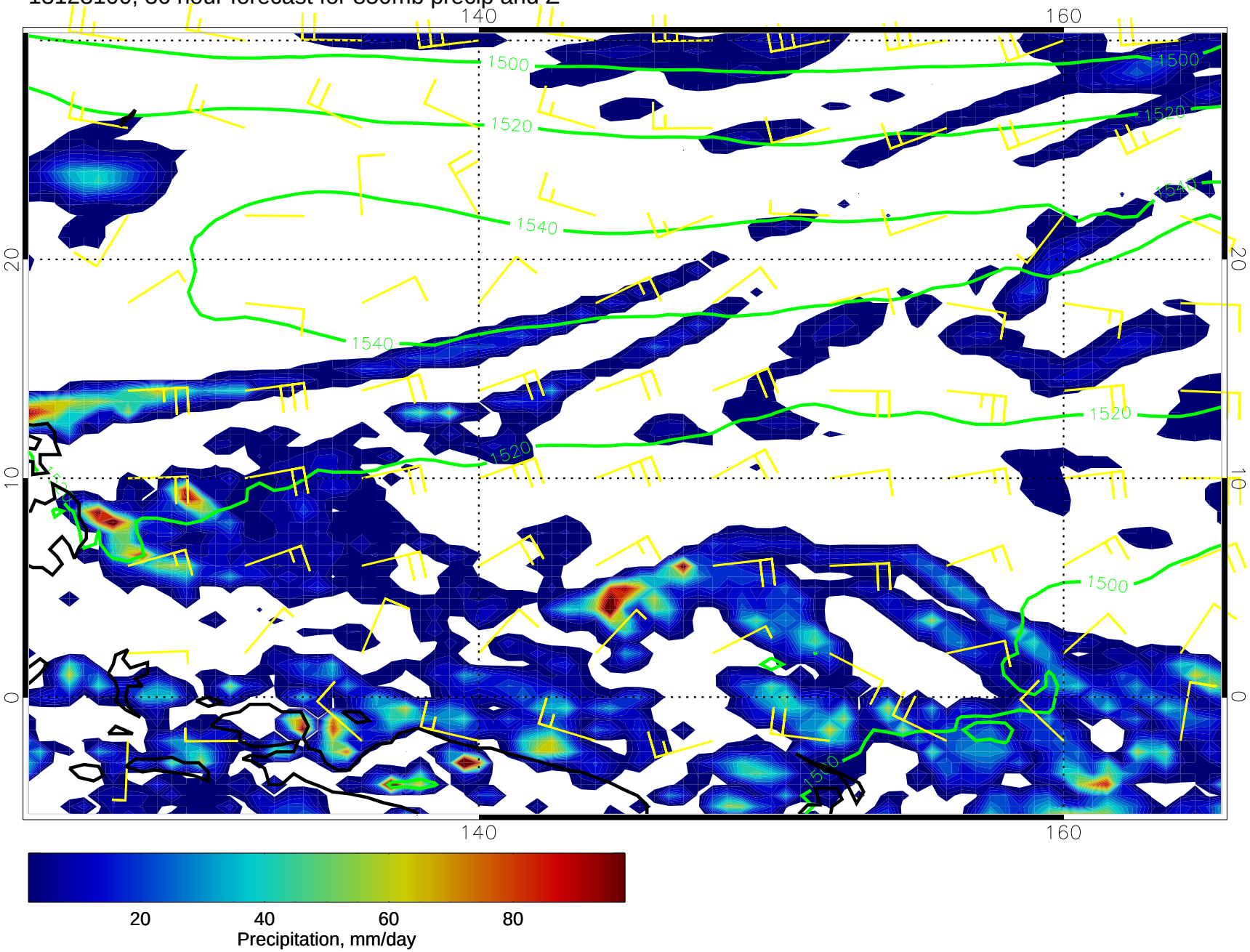

13123106, 42 hour forecast for 850mb precip and Z

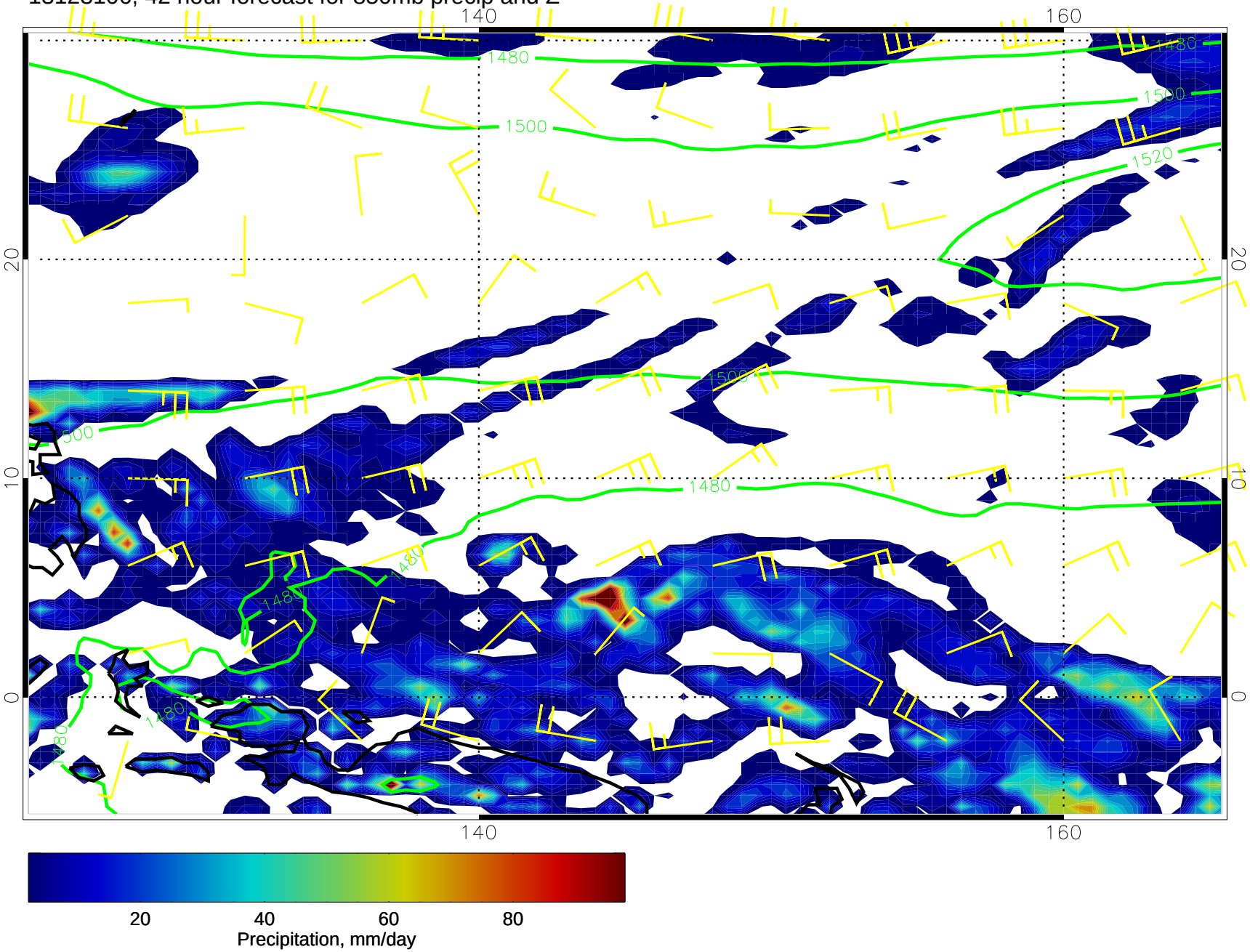

13123112, 48 hour forecast for 850mb precip and Z

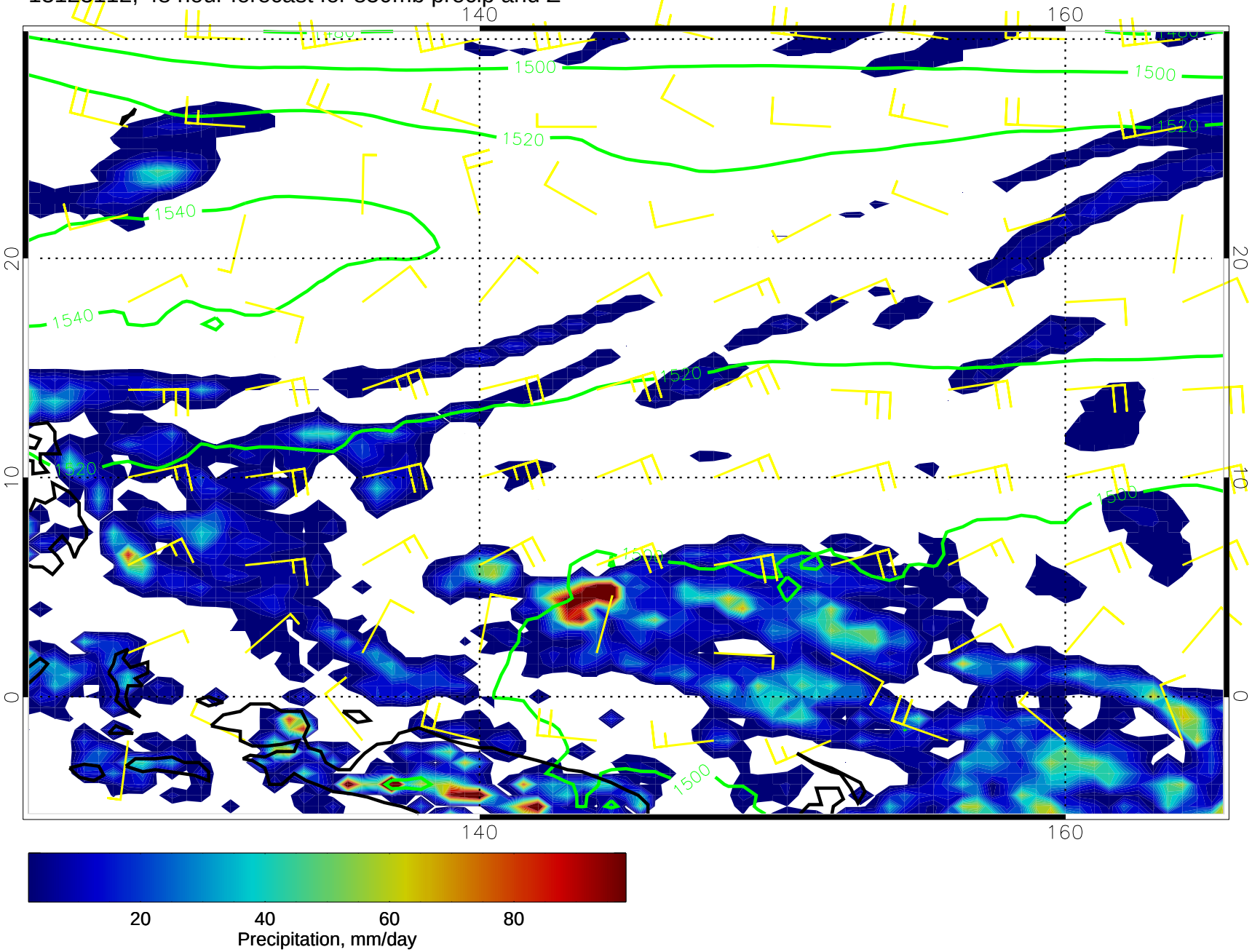

13123118, 54 hour forecast for 850mb precip and Z

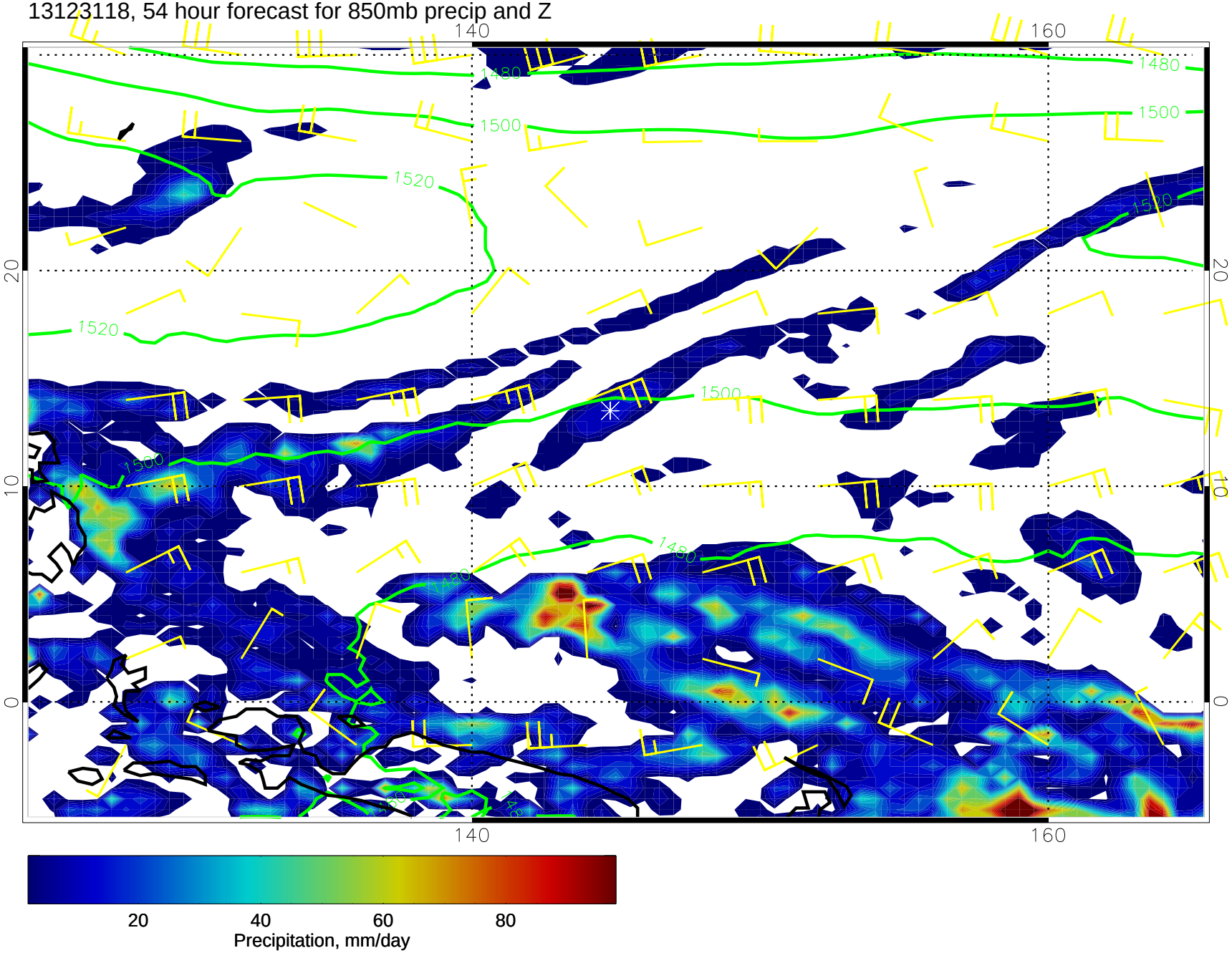

14010100, 60 hour forecast for 850mb precip and Z

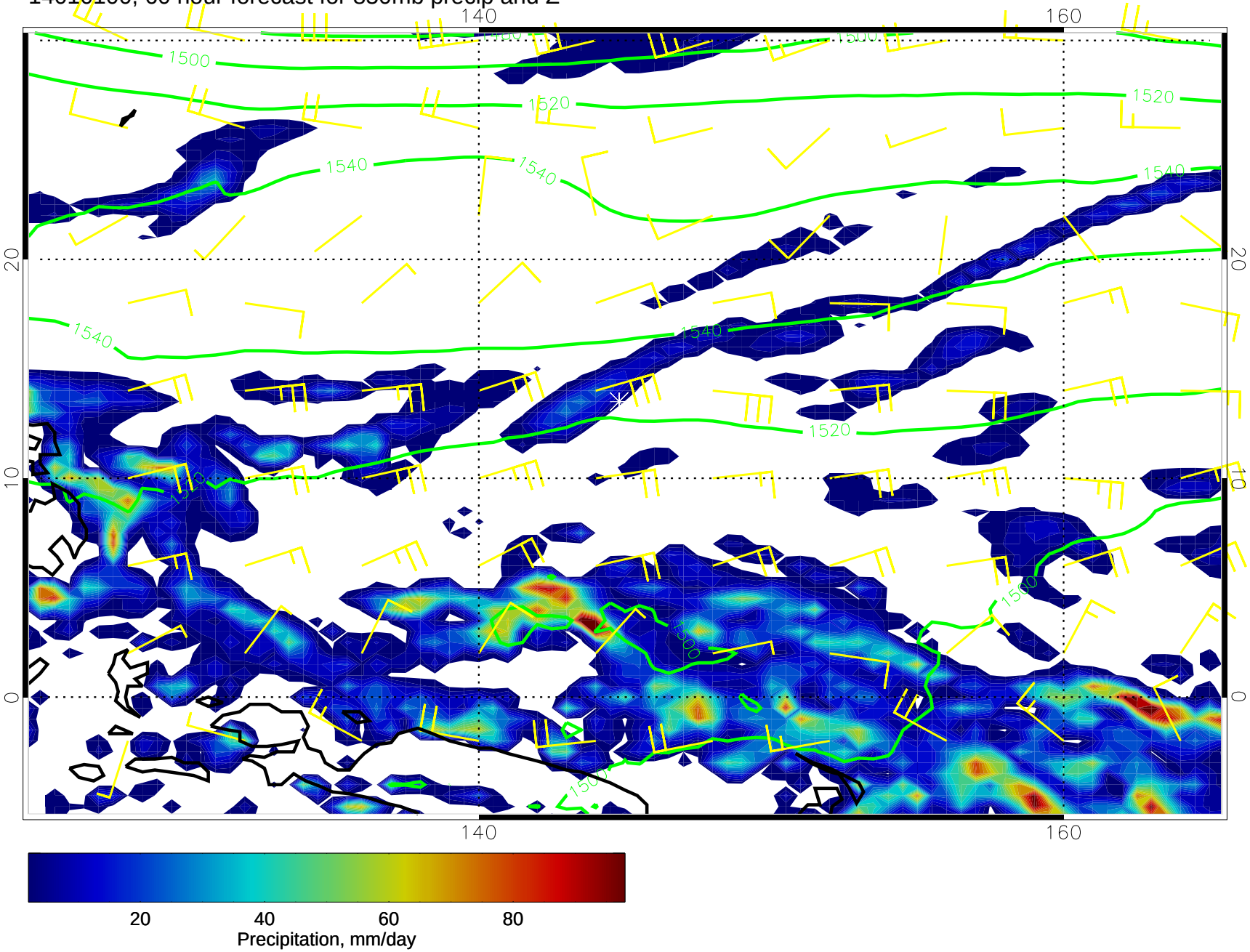

14010106, 66 hour forecast for 850mb precip and Z

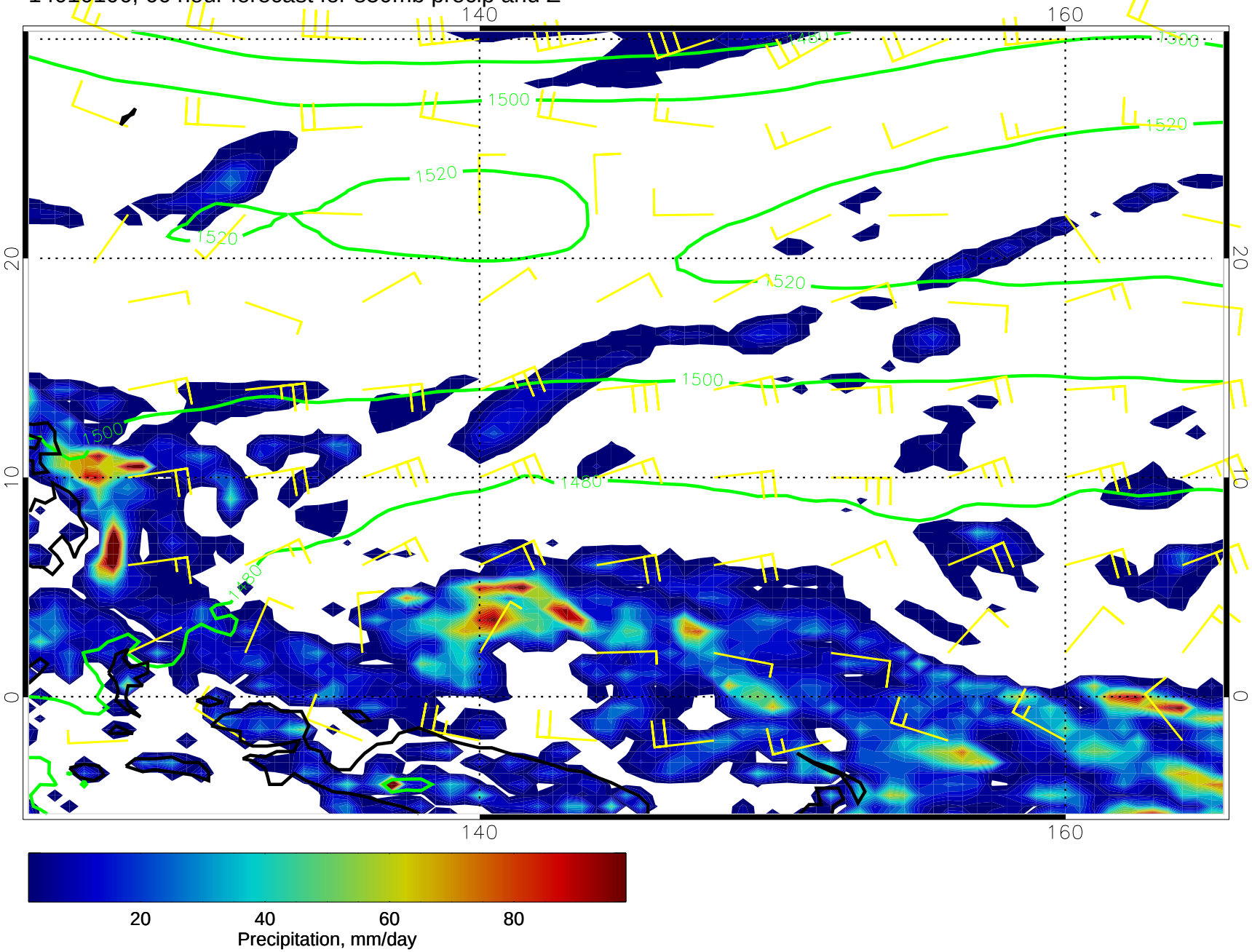

14010112, 72 hour forecast for 850mb precip and Z

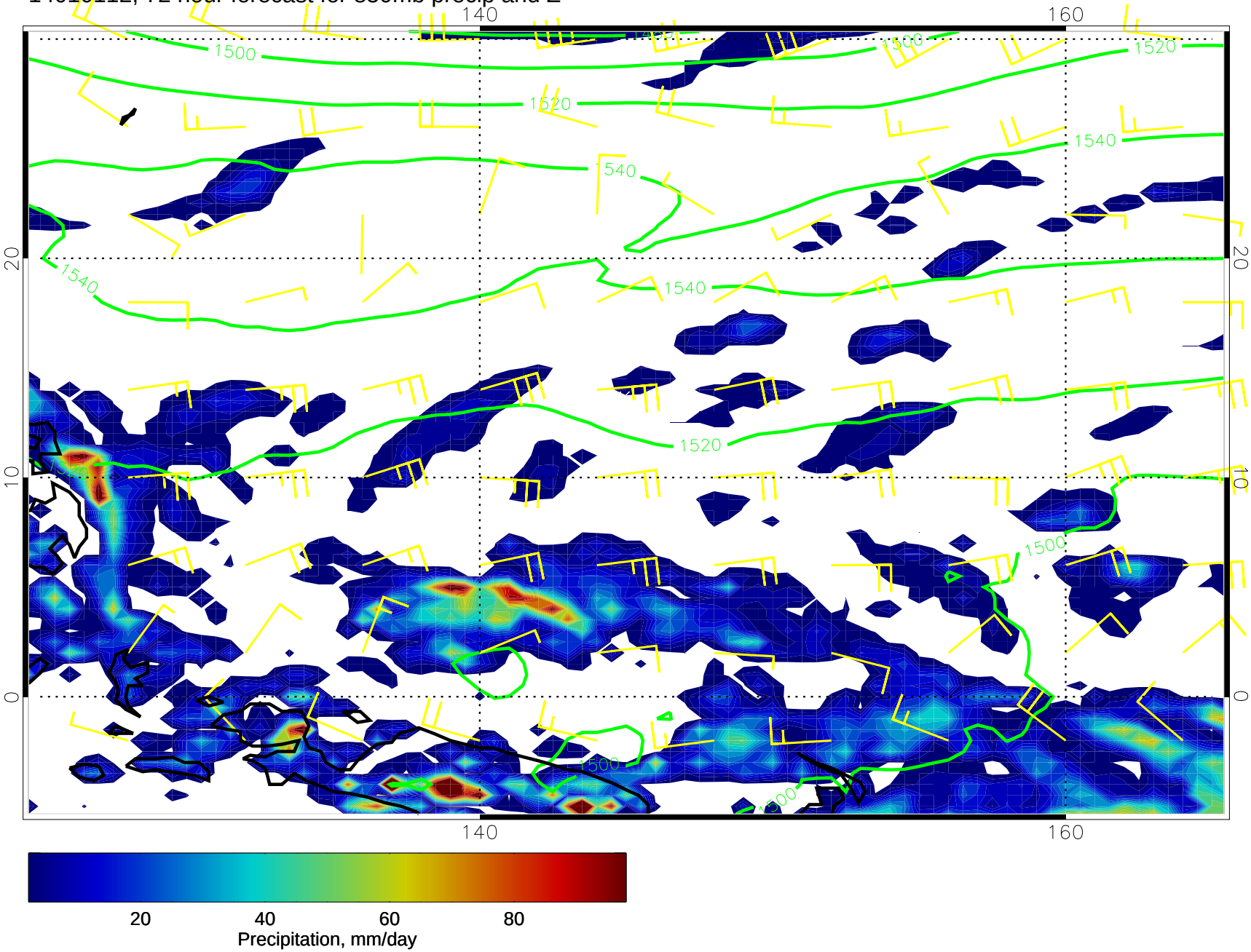

14010118, 78 hour forecast for 850mb precip and Z

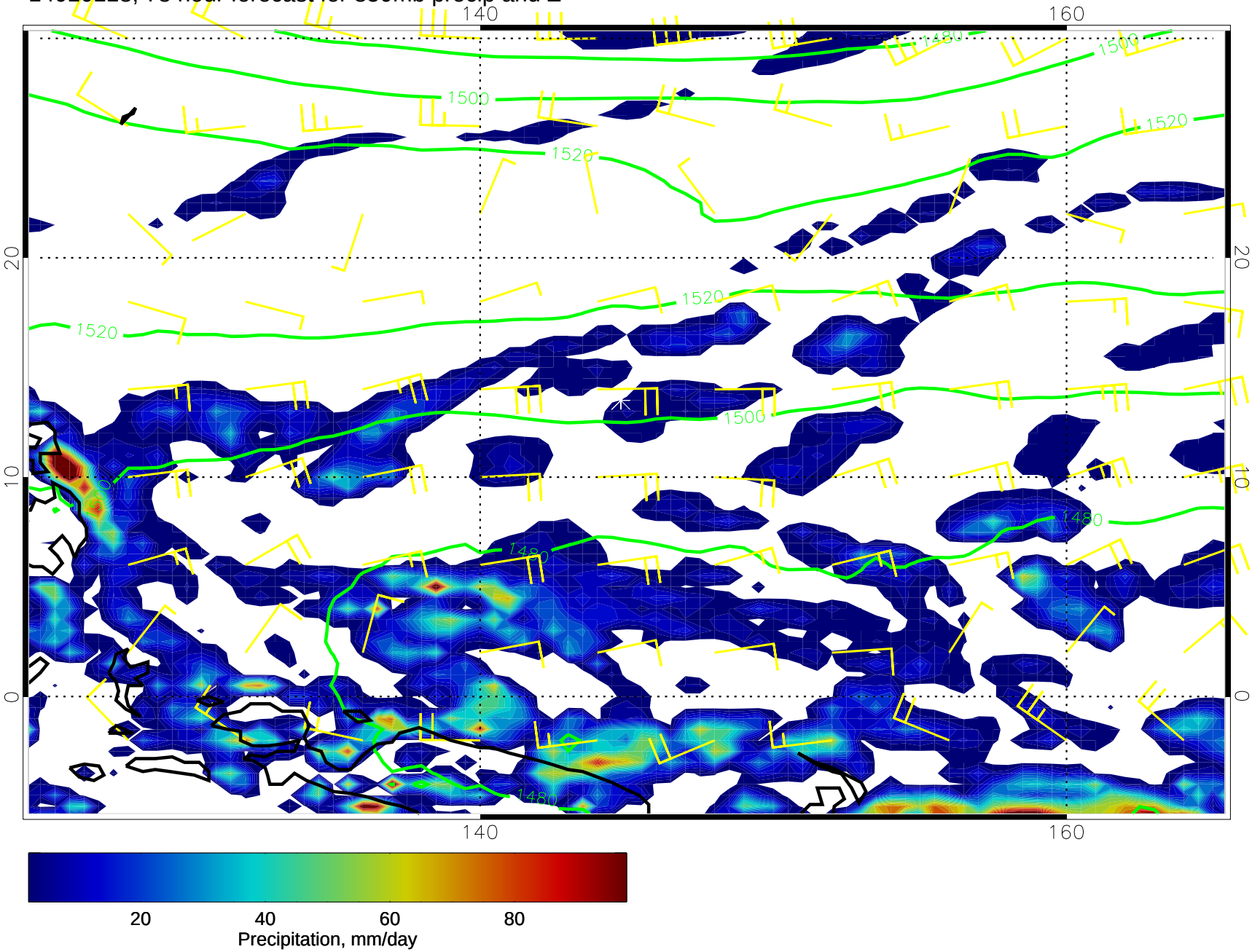

14010200, 84 hour forecast for 850mb precip and Z

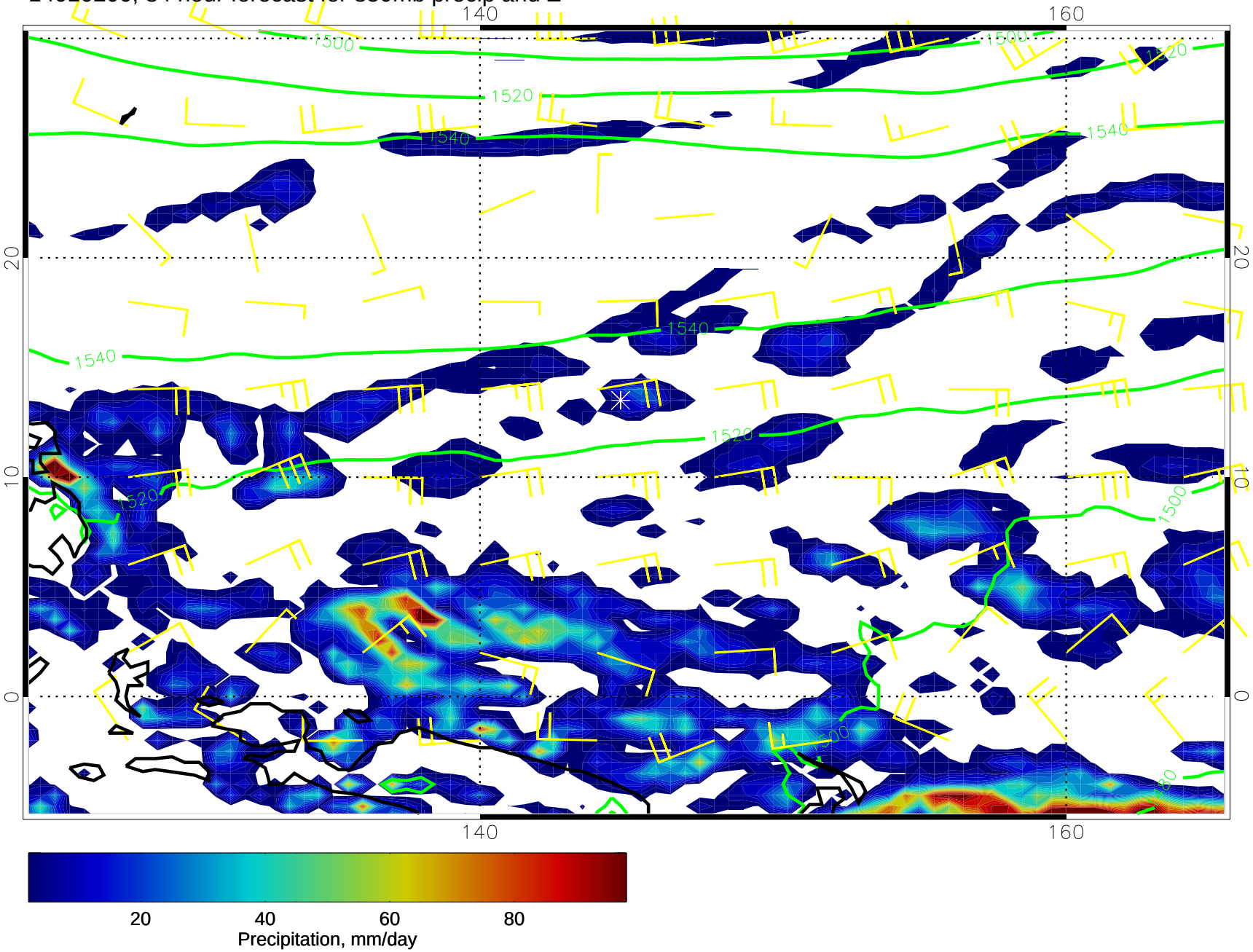

14010206, 90 hour forecast for 850mb precip and Z

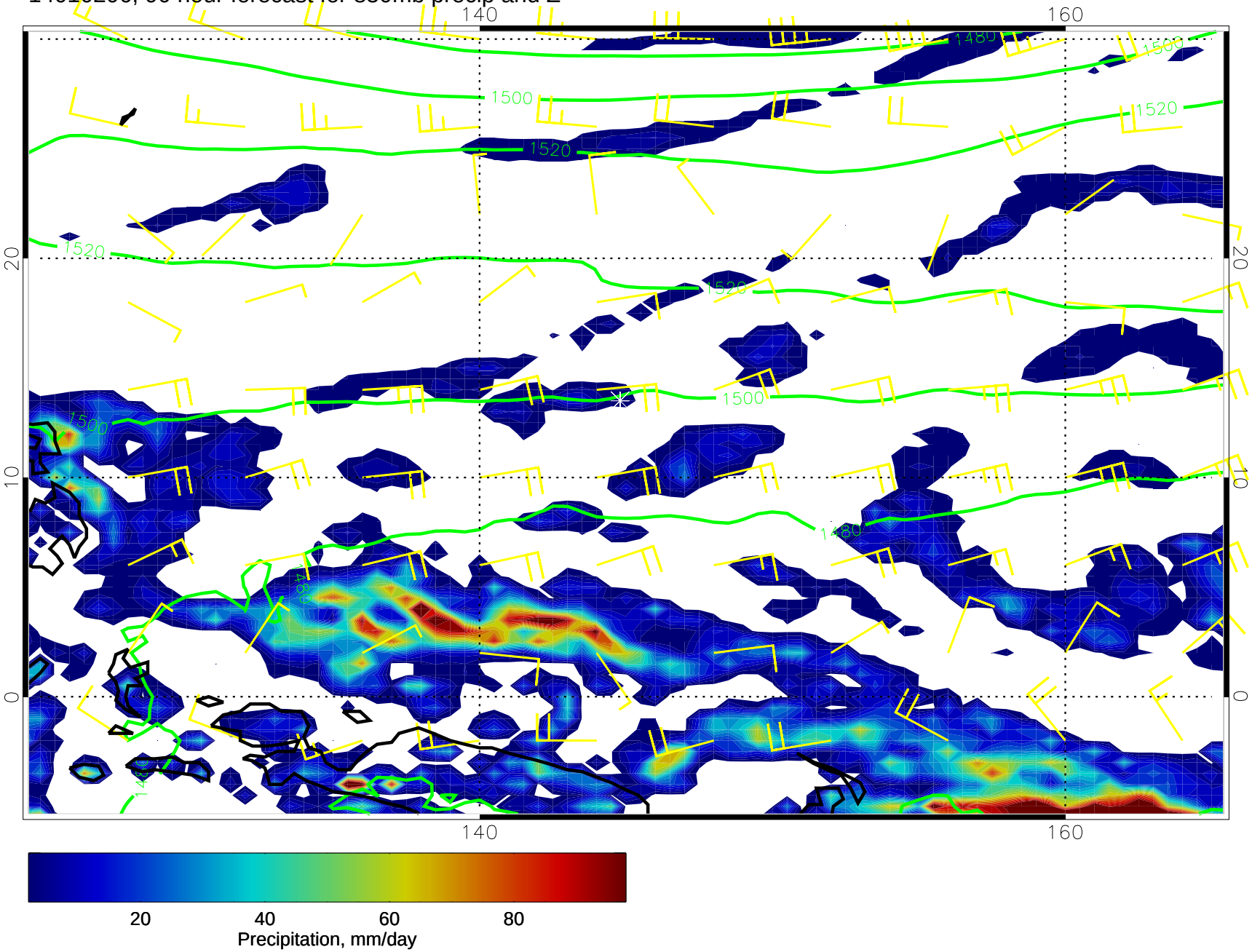

20 40 60 80
Precipitation, mm/day

14010212, 96 hour forecast for 850mb precip and Z

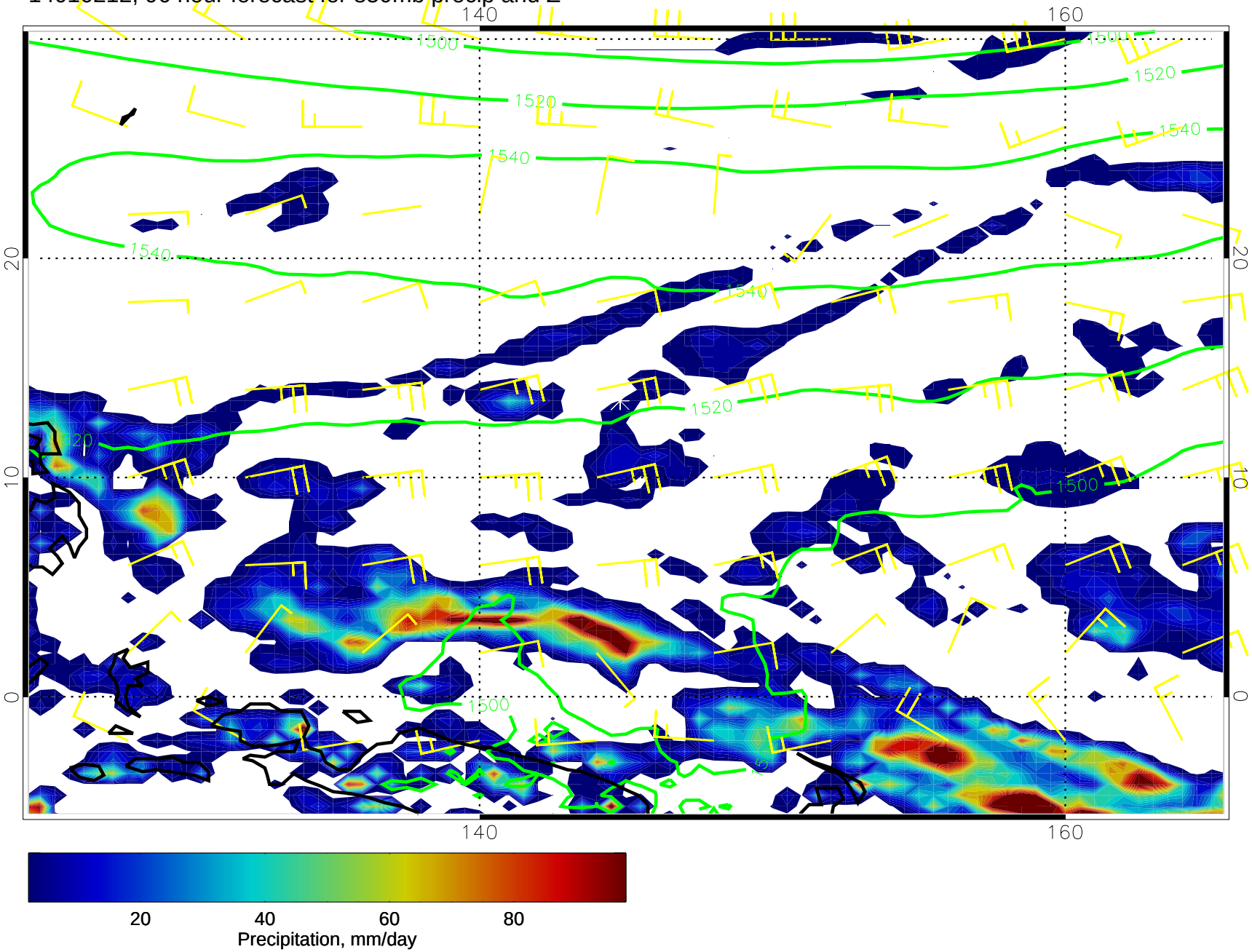

14010218, 102 hour forecast for 850mb precip and Z

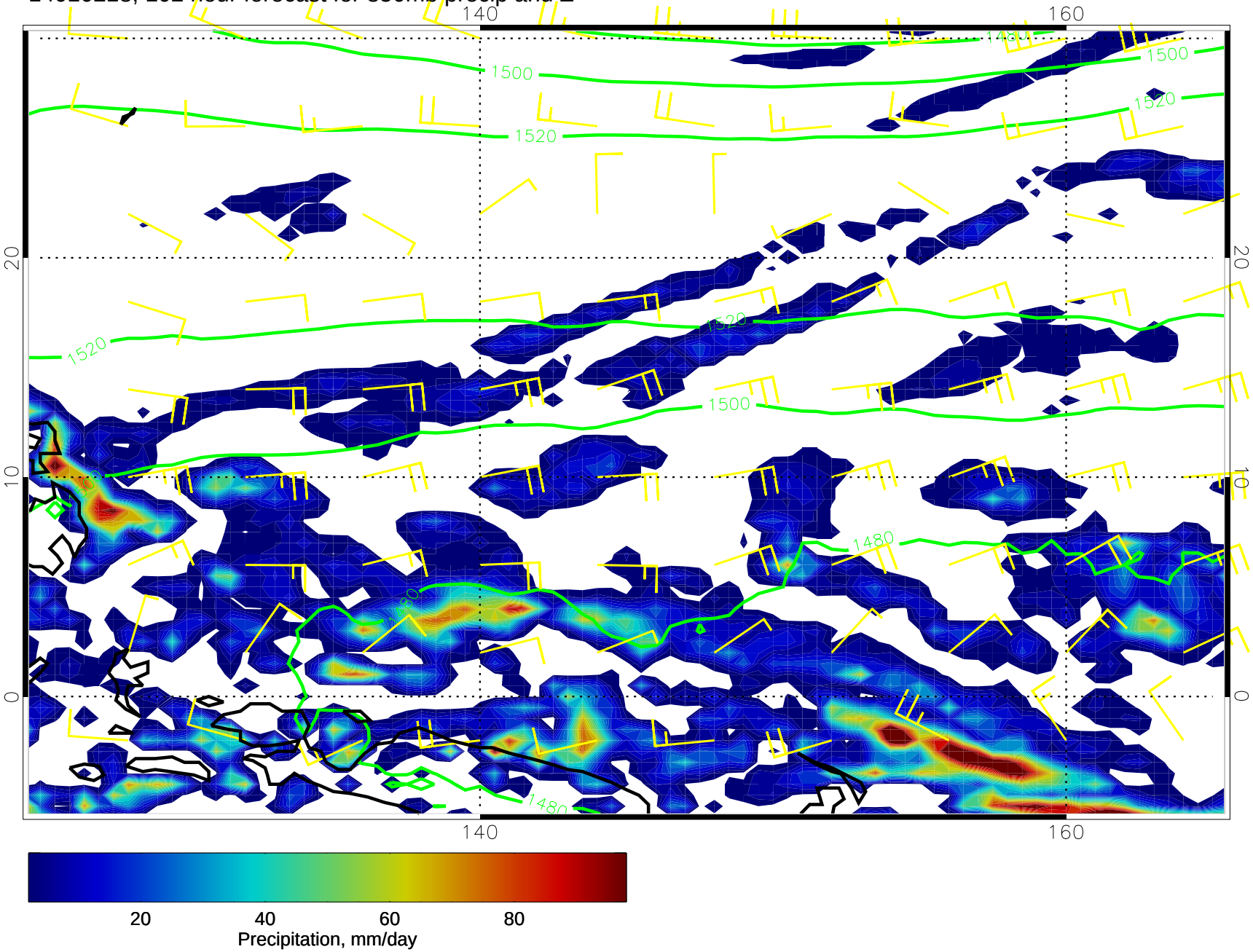

14010300, 108 hour forecast for 850mb precip and Z

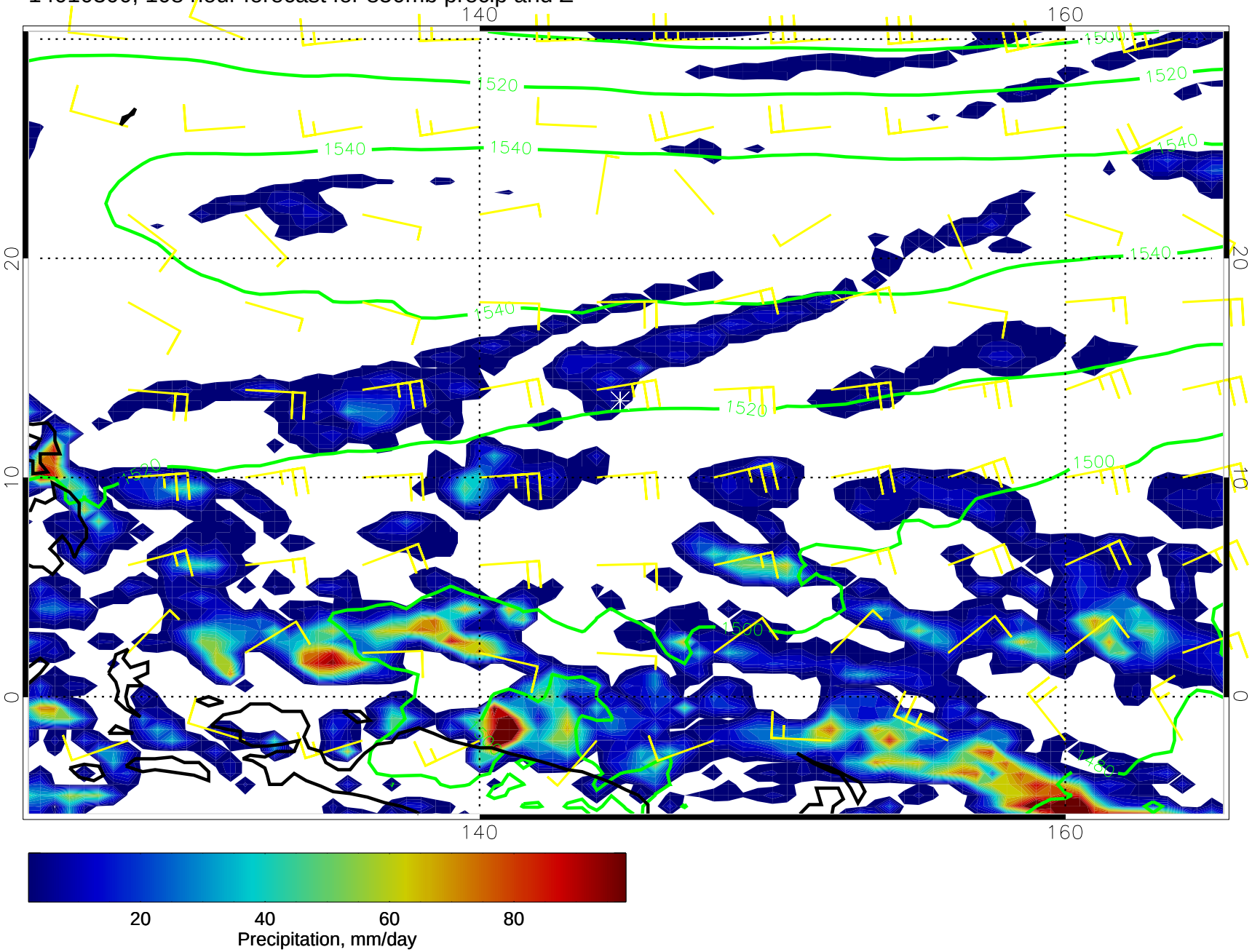

14010306, 114 hour forecast for 850mb precip and Z

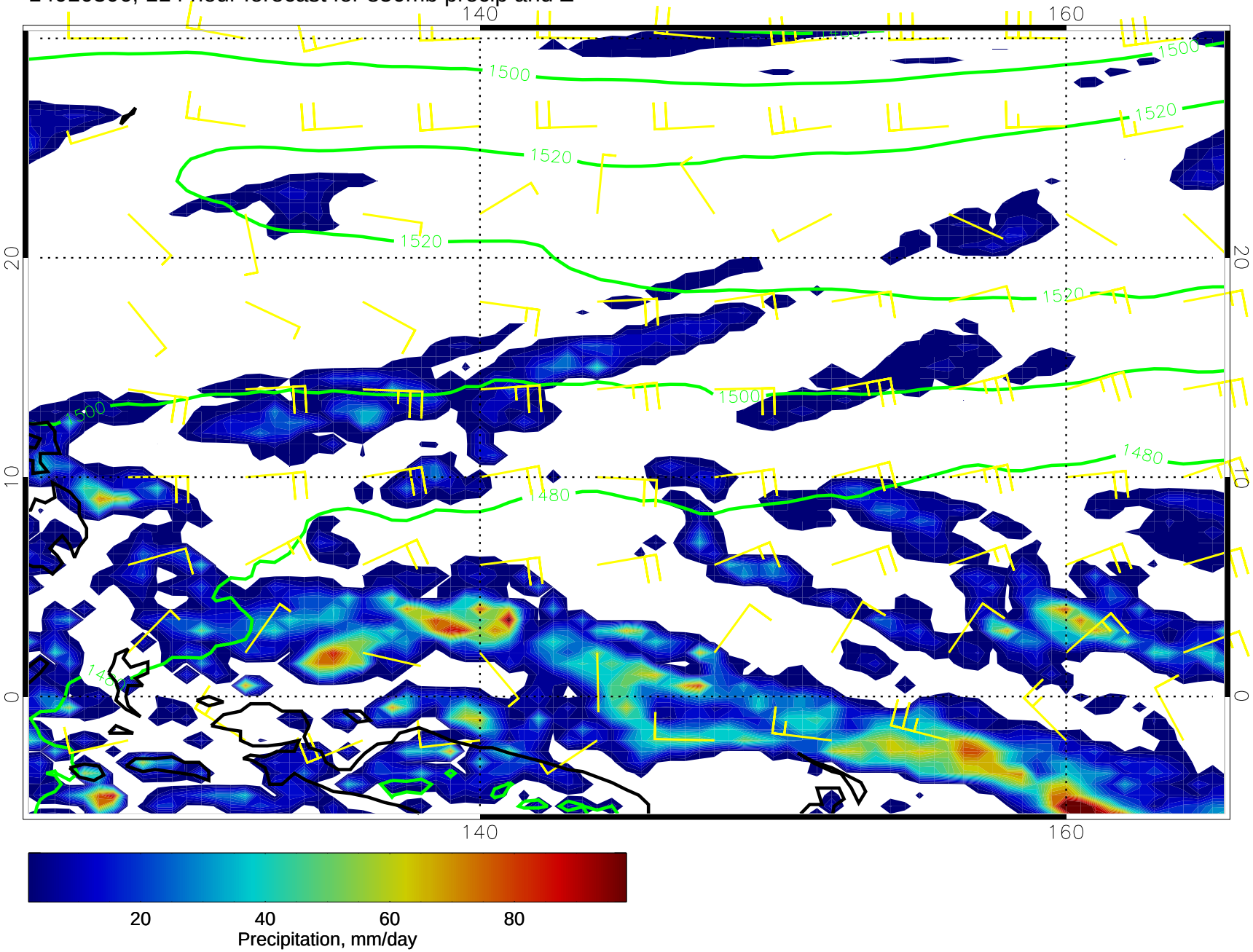
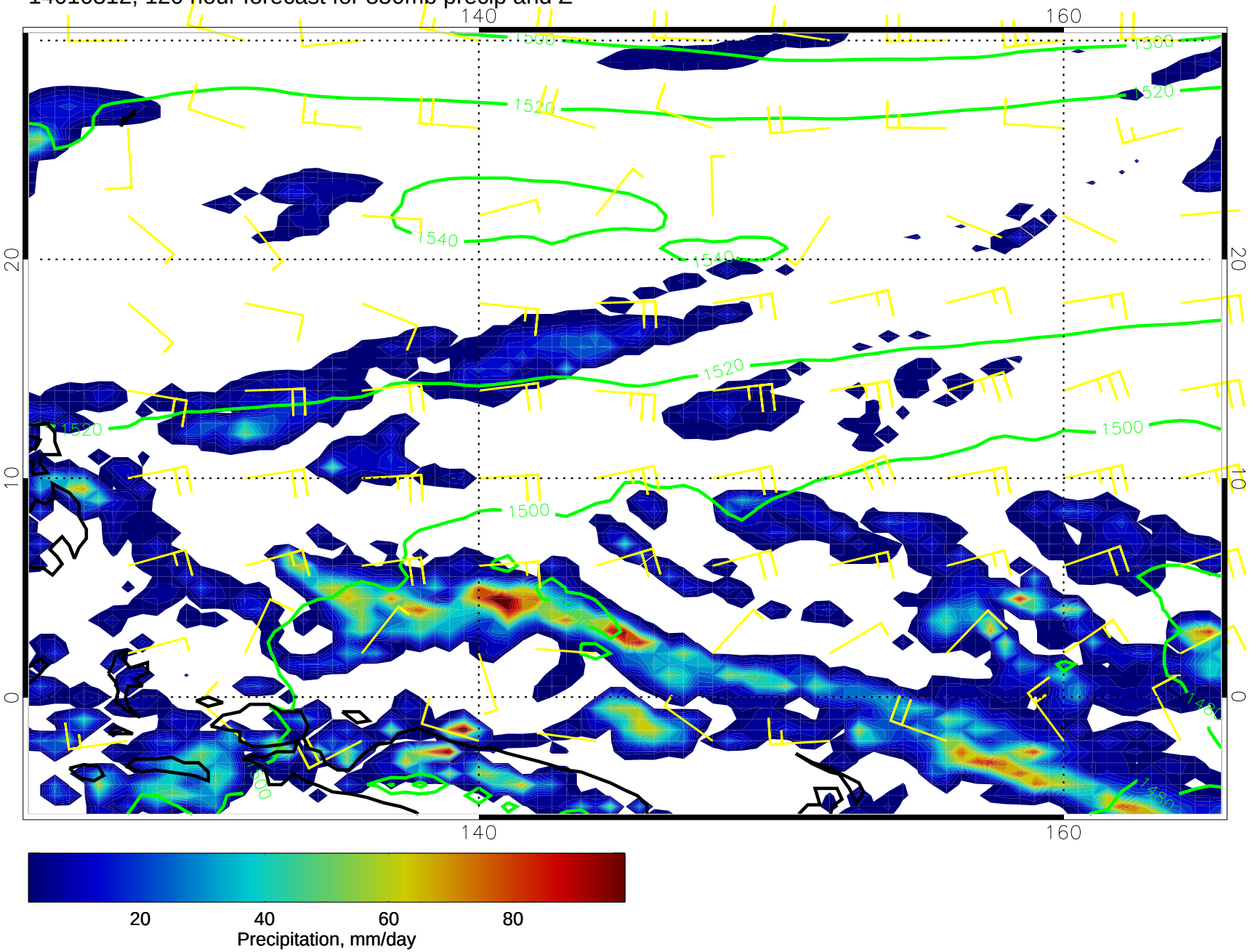
14010312, 120 hour forecast for 850mb precip and Z