13122918, 6 hour forecast for 850mb winds and Low Cloud Frequency

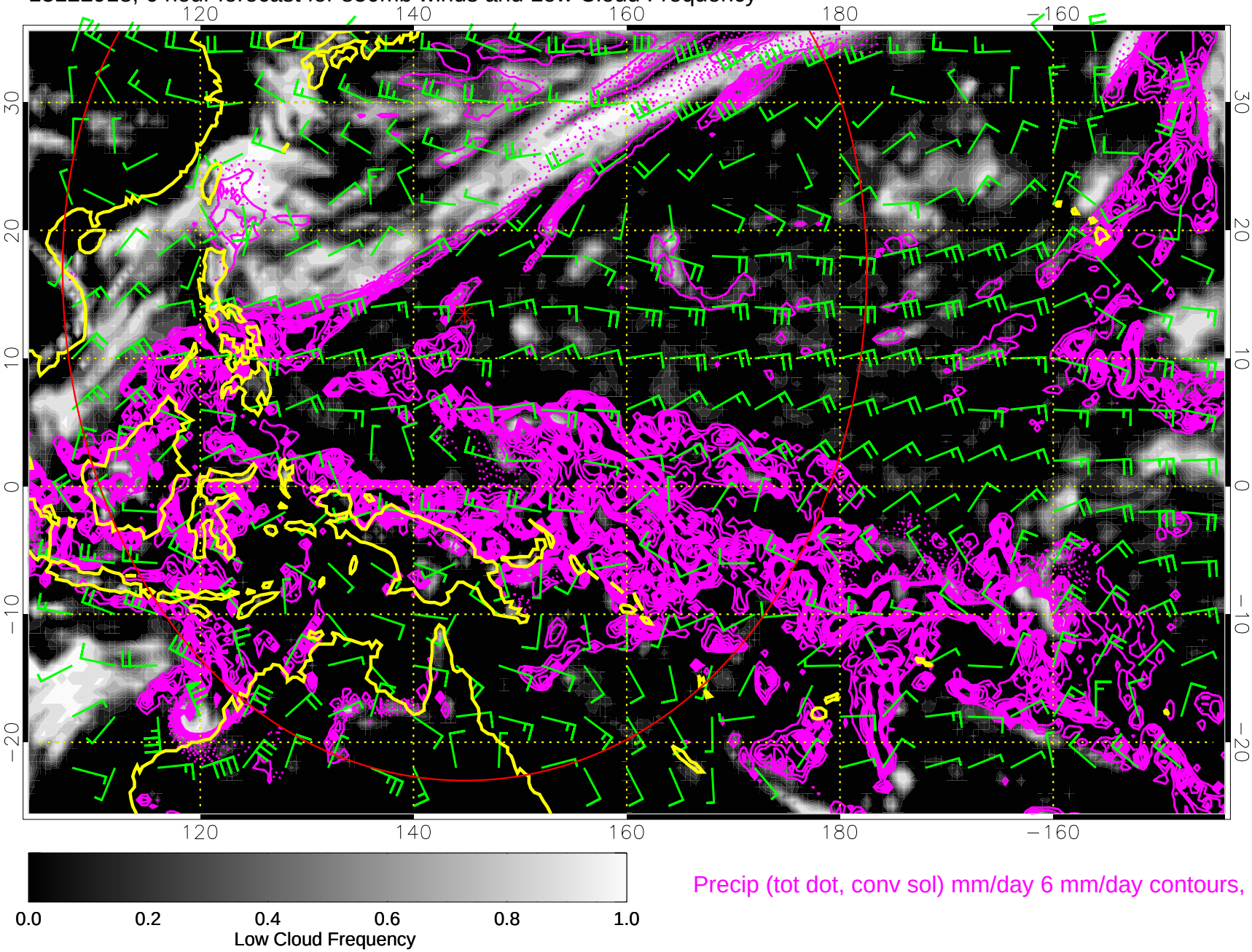

Precip (tot dot, conv sol) mm/day 6 mm/day contours, min 4

Range ring of 4055 km -- 13 hours GH round trip

13123000, 12 hour forecast for 850mb winds and Low Cloud Frequency

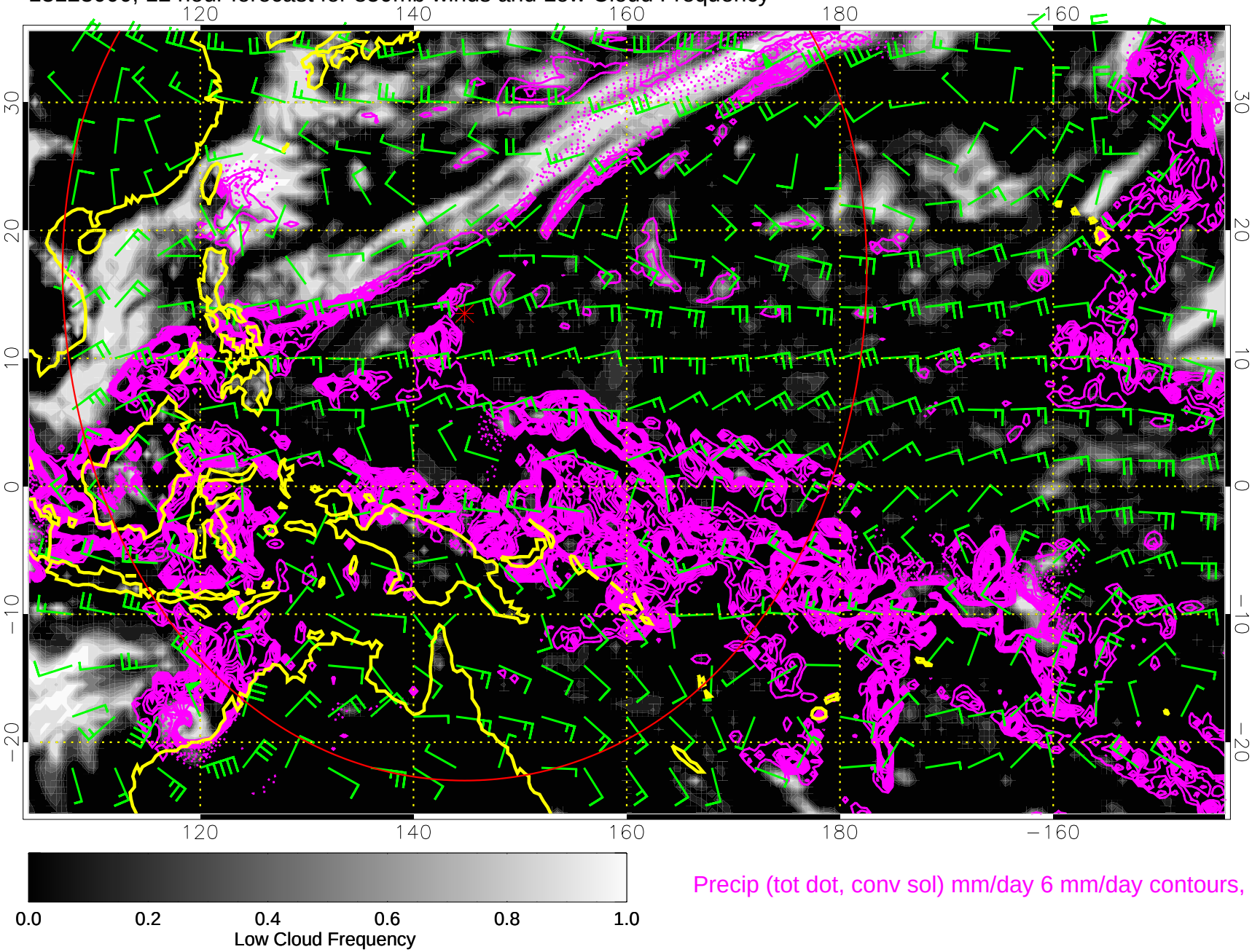

Precip (tot dot, conv sol) mm/day 6 mm/day contours, min 4

Range ring of 4055 km -- 13 hours GH round trip

13123006, 18 hour forecast for 850mb winds and Low Cloud Frequency

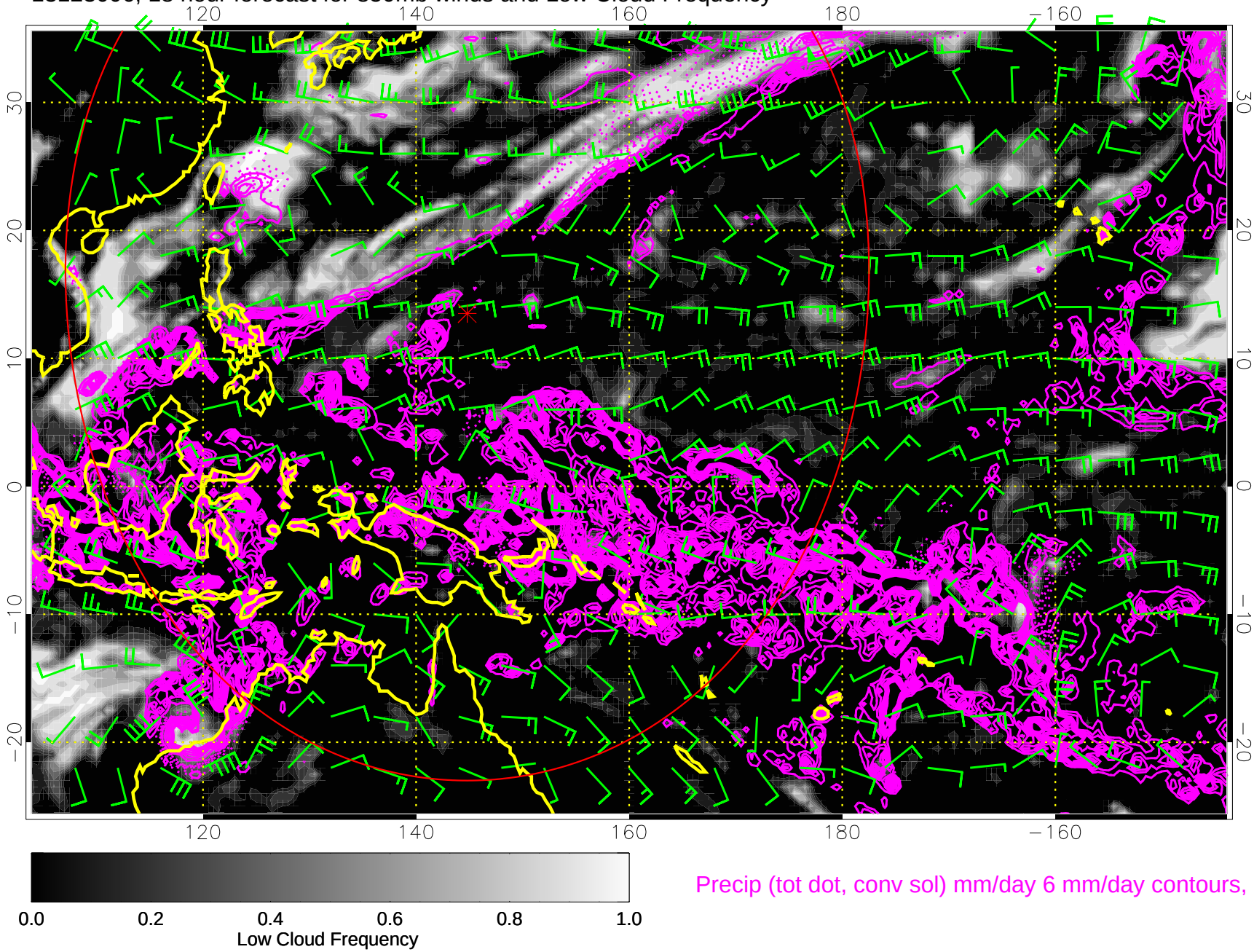

Precip (tot dot, conv sol) mm/day 6 mm/day contours, min 4

Range ring of 4055 km -- 13 hours GH round trip

13123012, 24 hour forecast for 850mb winds and Low Cloud Frequency

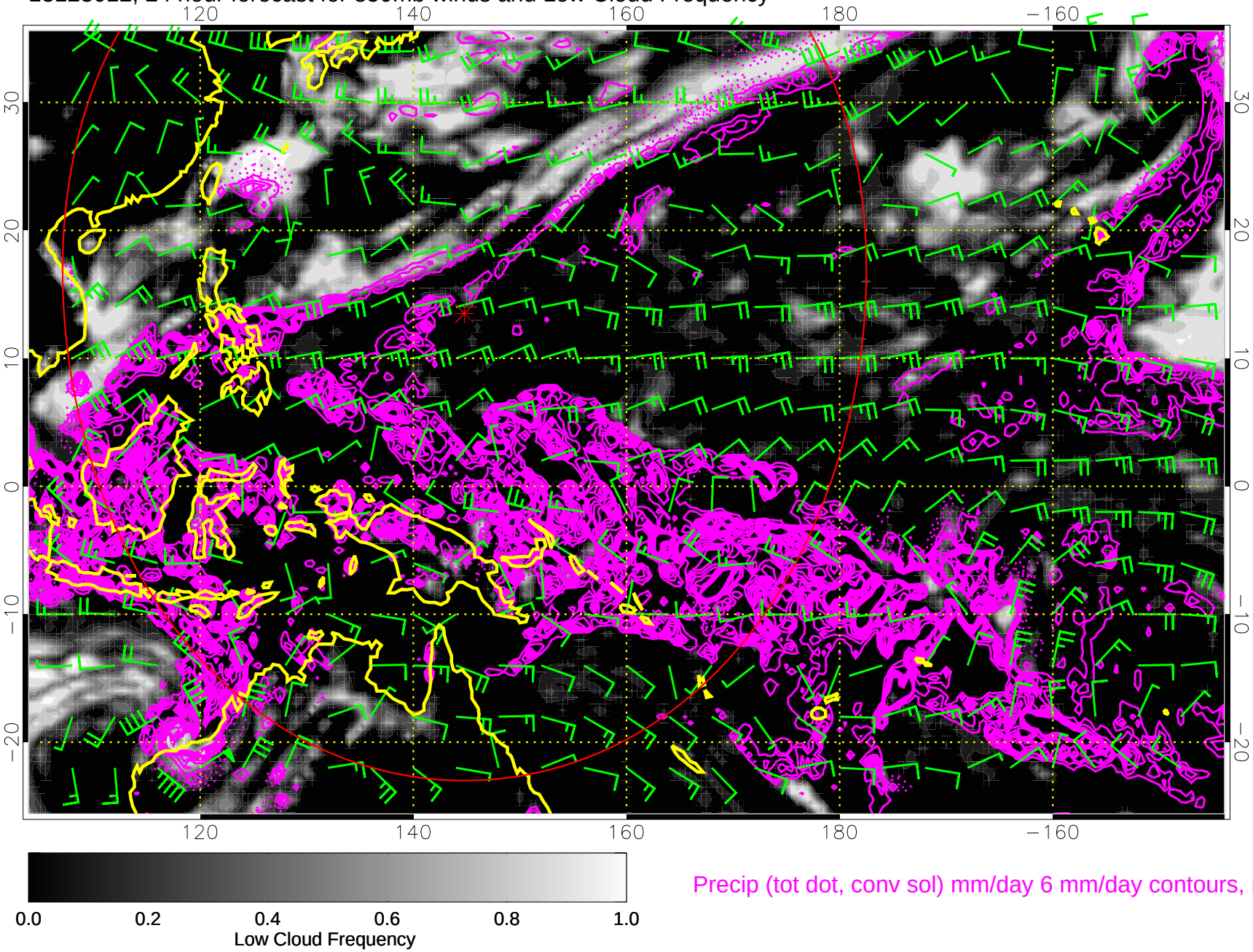

Precip (tot dot, conv sol) mm/day 6 mm/day contours, min 4

Range ring of 4055 km -- 13 hours GH round trip

13123018, 30 hour forecast for 850mb winds and Low Cloud Frequency

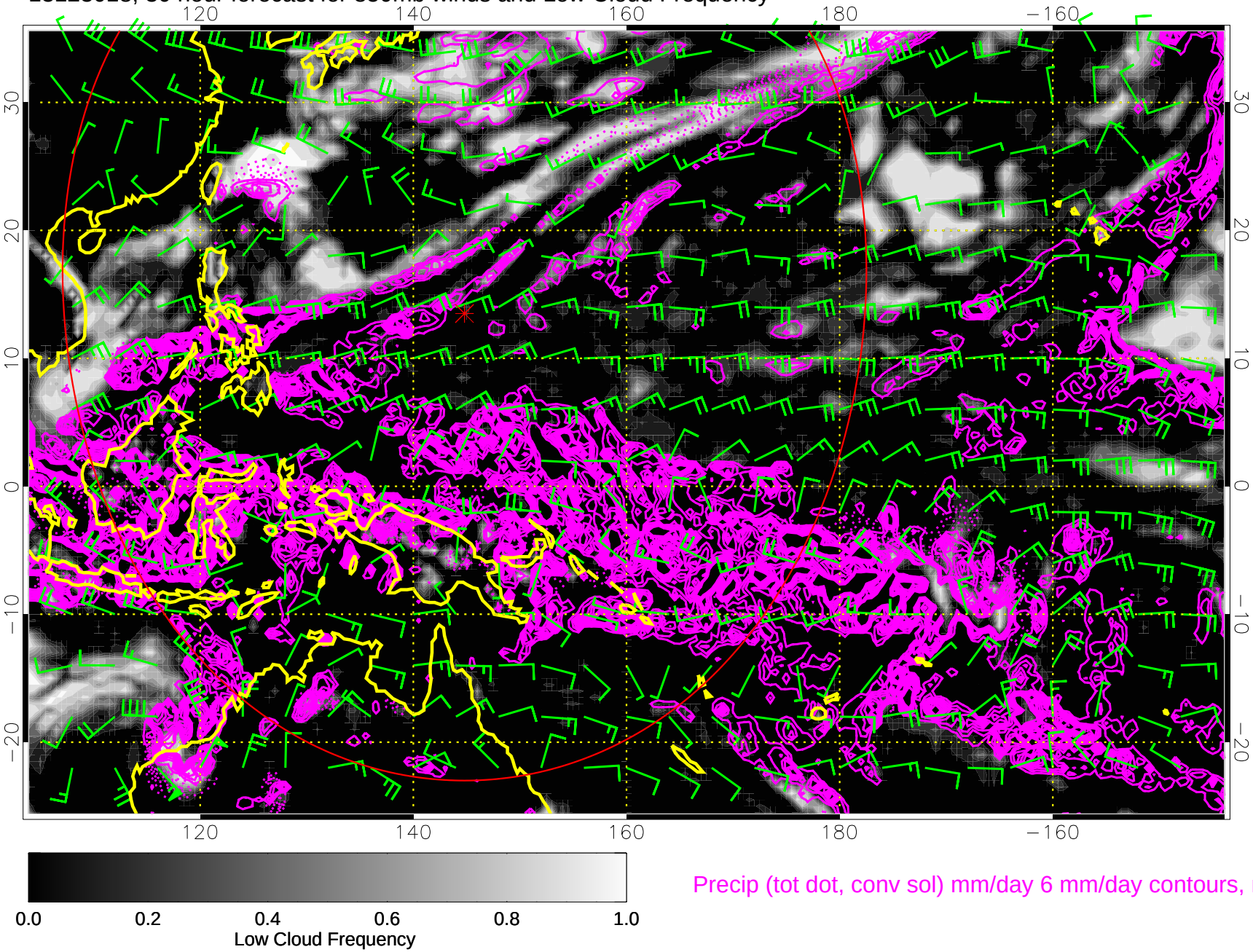

Precip (tot dot, conv sol) mm/day 6 mm/day contours, min 4

Range ring of 4055 km -- 13 hours GH round trip

13123100, 36 hour forecast for 850mb winds and Low Cloud Frequency

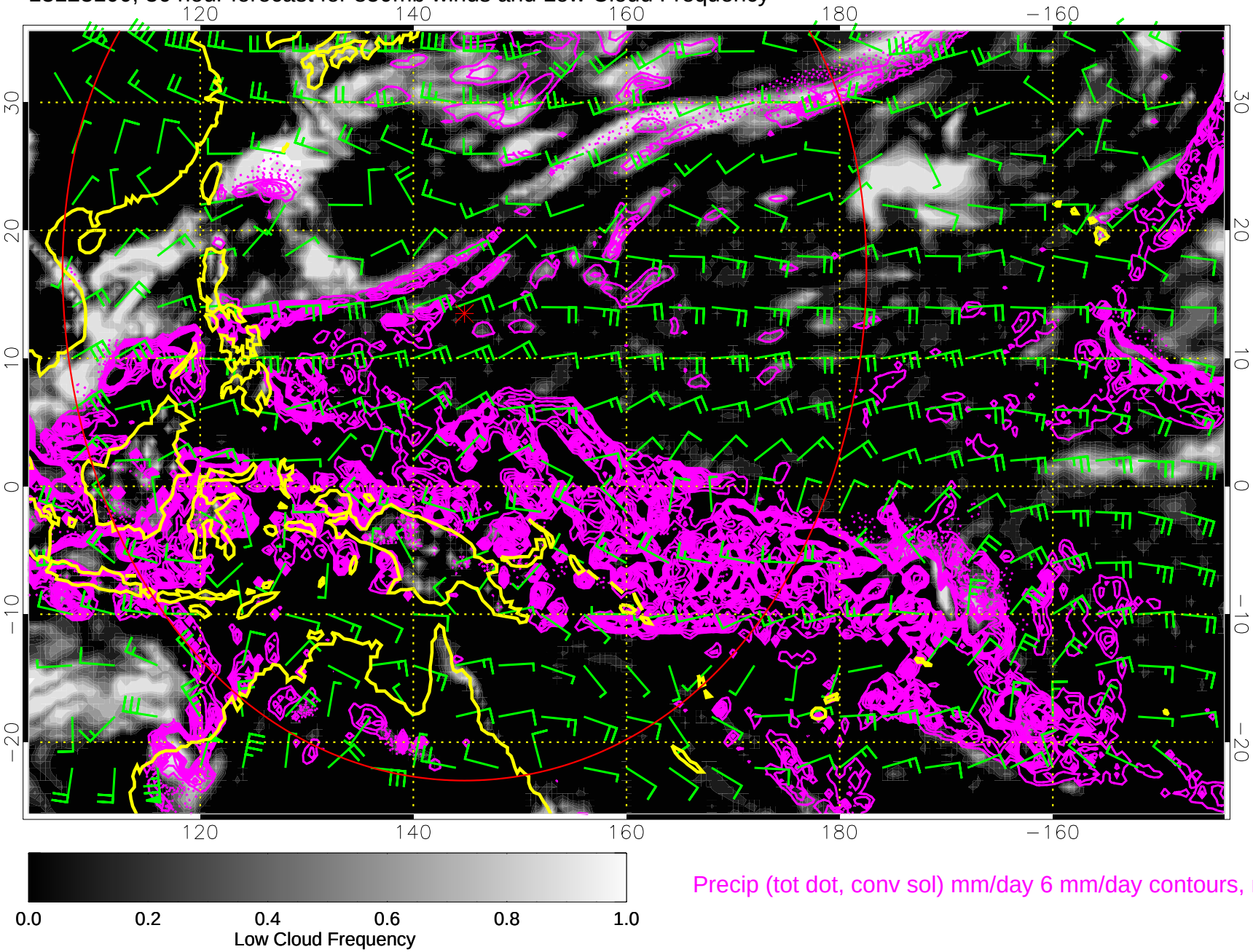

Precip (tot dot, conv sol) mm/day 6 mm/day contours, min 4

Range ring of 4055 km -- 13 hours GH round trip

13123106, 42 hour forecast for 850mb winds and Low Cloud Frequency

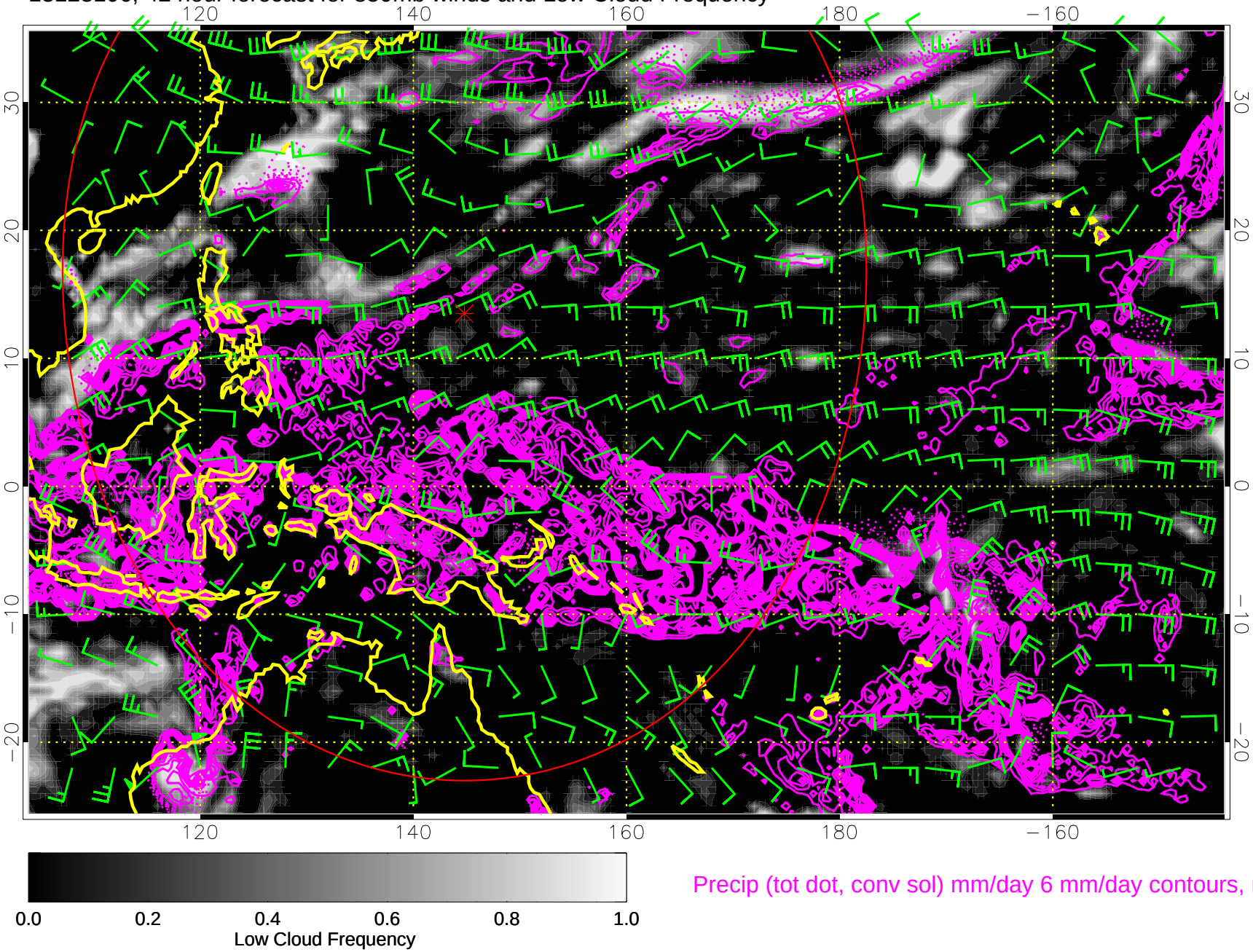

Precip (tot dot, conv sol) mm/day 6 mm/day contours, min 4

Range ring of 4055 km -- 13 hours GH round trip

13123112, 48 hour forecast for 850mb winds and Low Cloud Frequency

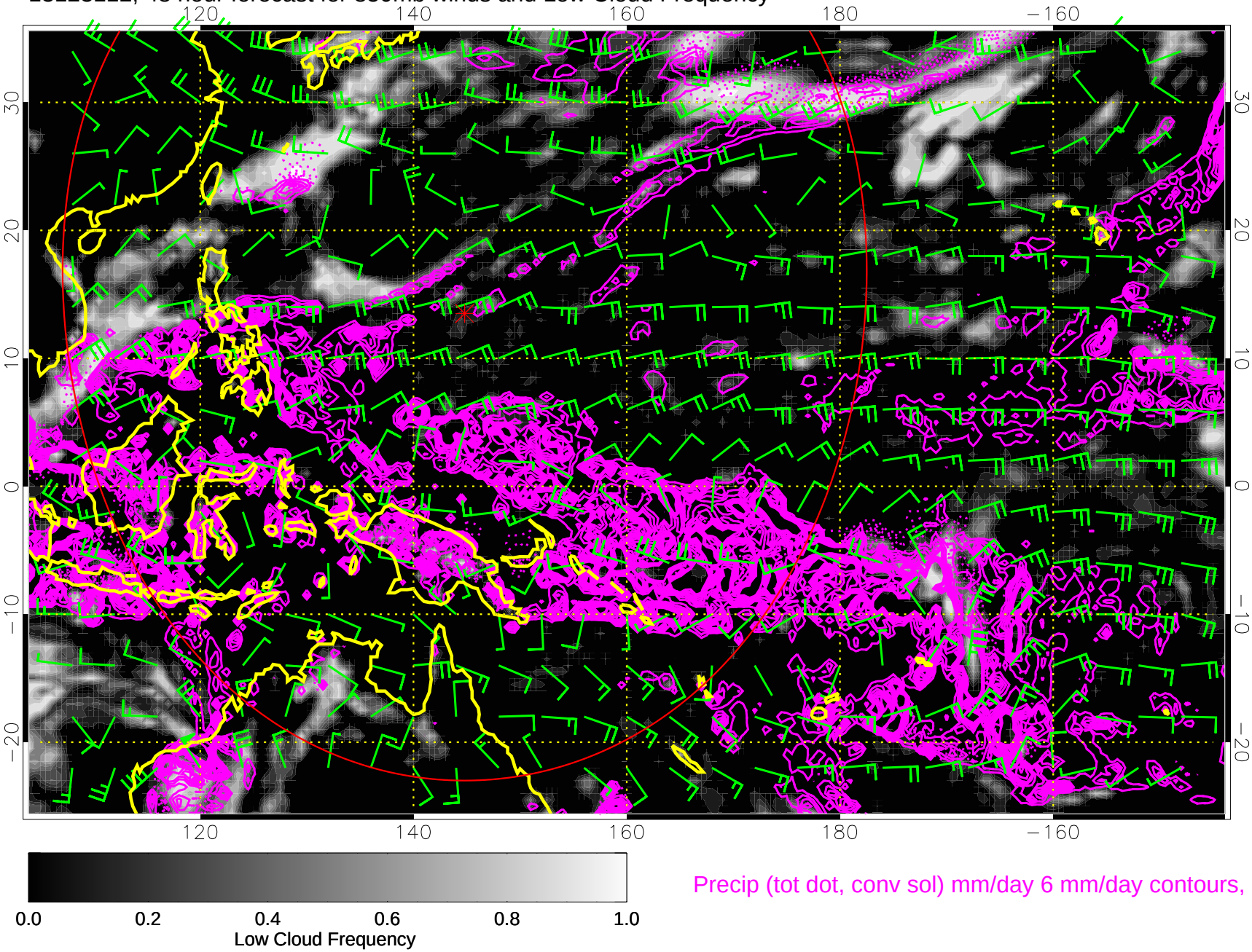

Precip (tot dot, conv sol) mm/day 6 mm/day contours, min 4

Range ring of 4055 km -- 13 hours GH round trip

13123118, 54 hour forecast for 850mb winds and Low Cloud Frequency

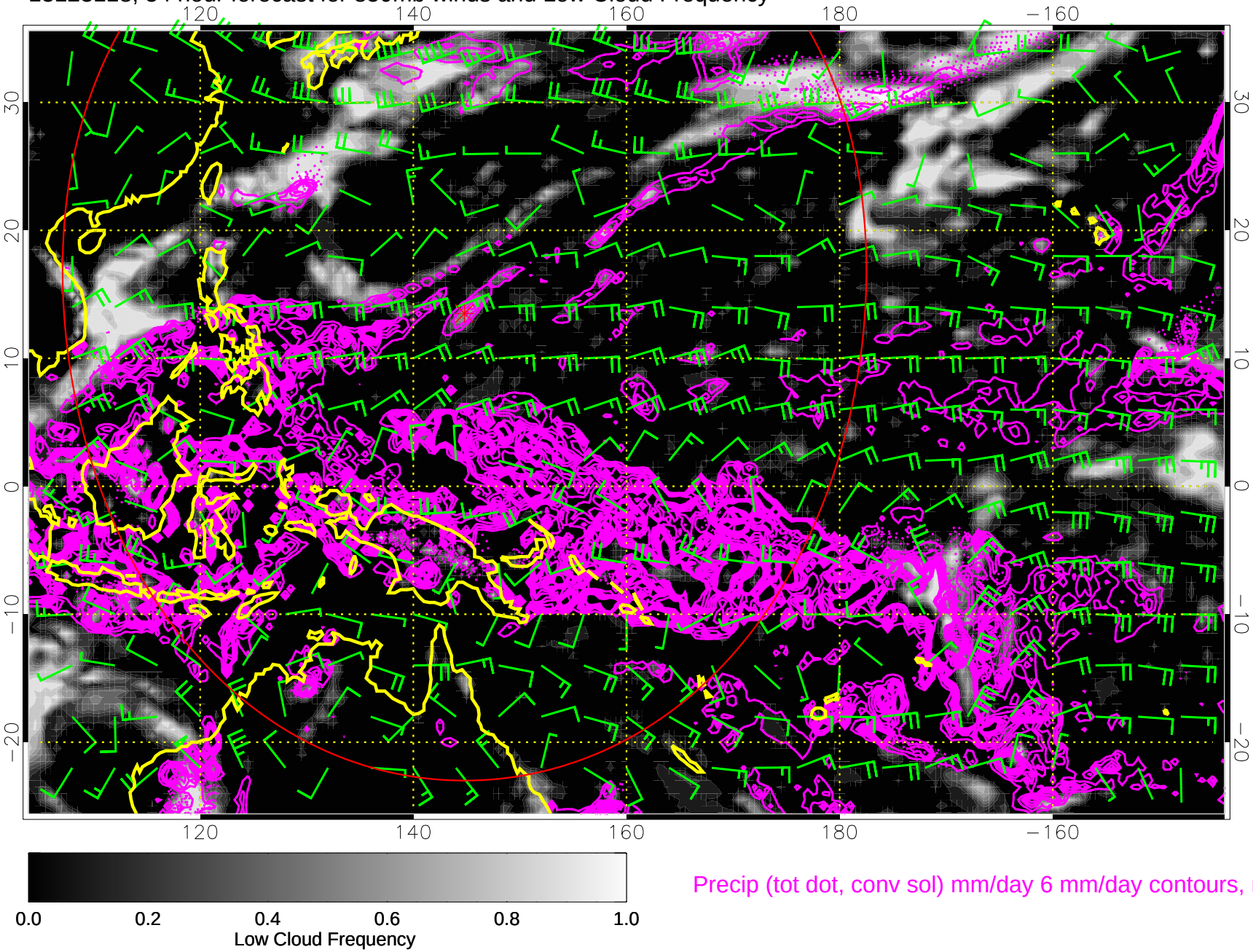

Precip (tot dot, conv sol) mm/day 6 mm/day contours, min 4

Range ring of 4055 km -- 13 hours GH round trip

14010100, 60 hour forecast for 850mb winds and Low Cloud Frequency

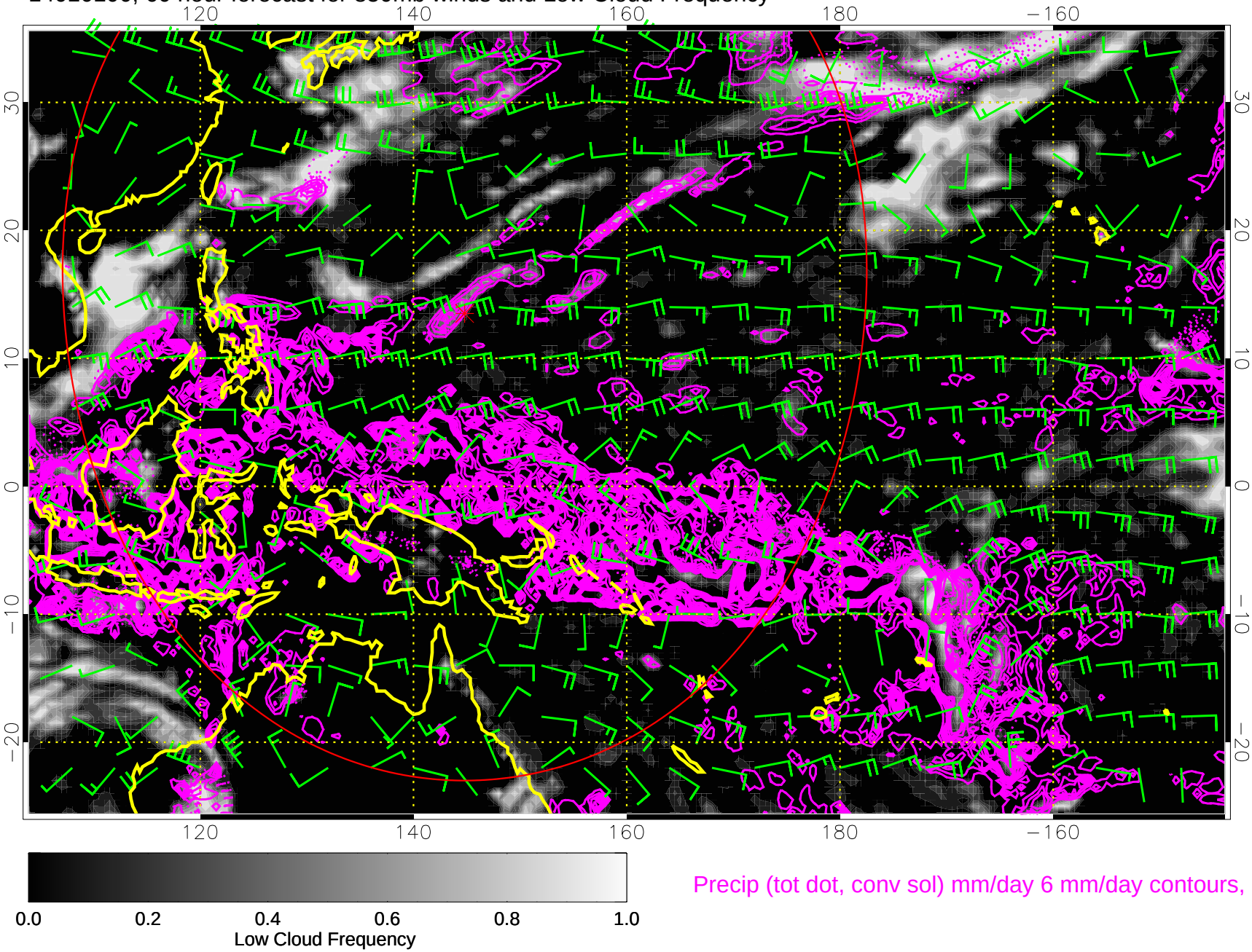

Precip (tot dot, conv sol) mm/day 6 mm/day contours, min 4

Range ring of 4055 km -- 13 hours GH round trip

14010106, 66 hour forecast for 850mb winds and Low Cloud Frequency

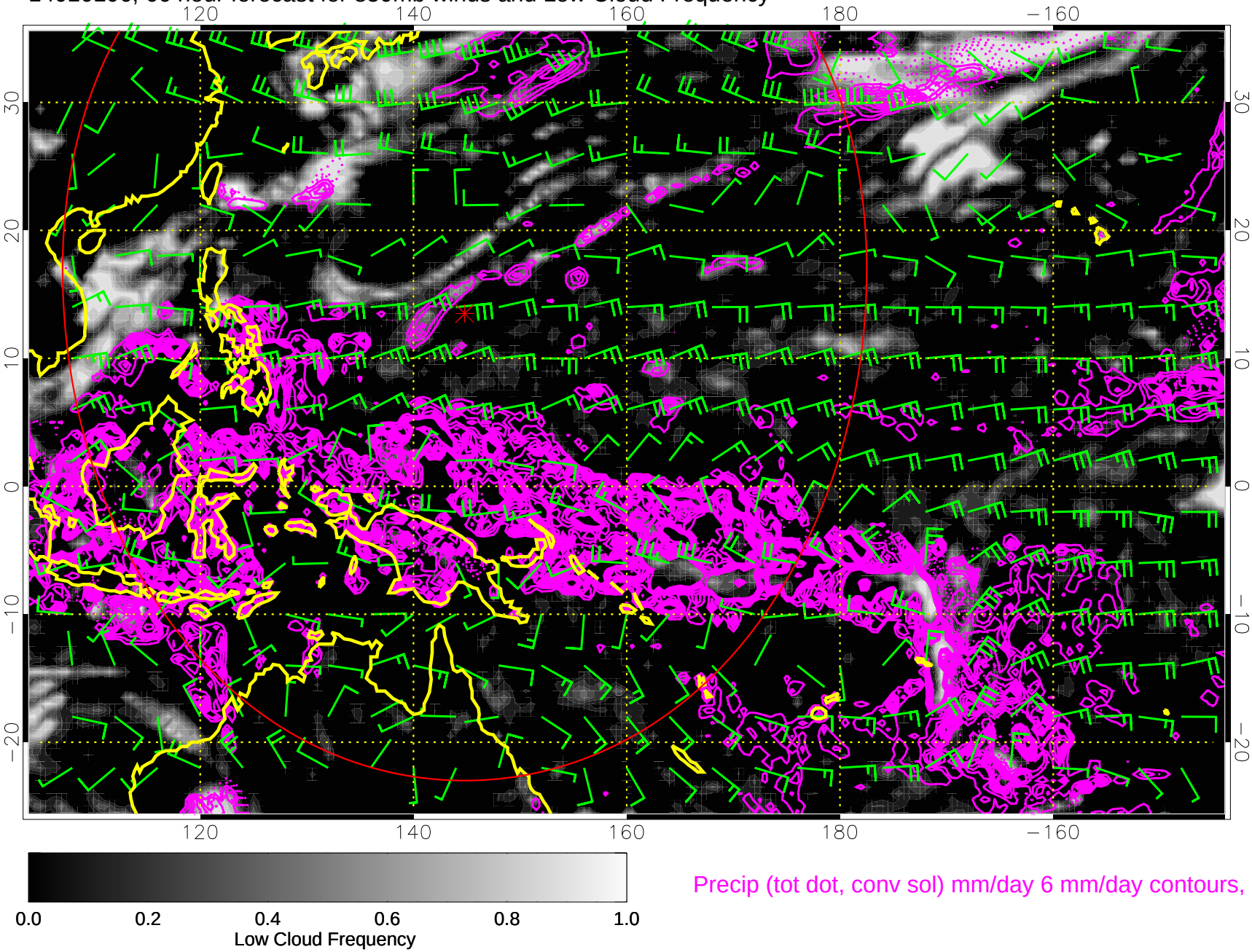

Precip (tot dot, conv sol) mm/day 6 mm/day contours, min 4

Range ring of 4055 km -- 13 hours GH round trip

14010112, 72 hour forecast for 850mb winds and Low Cloud Frequency

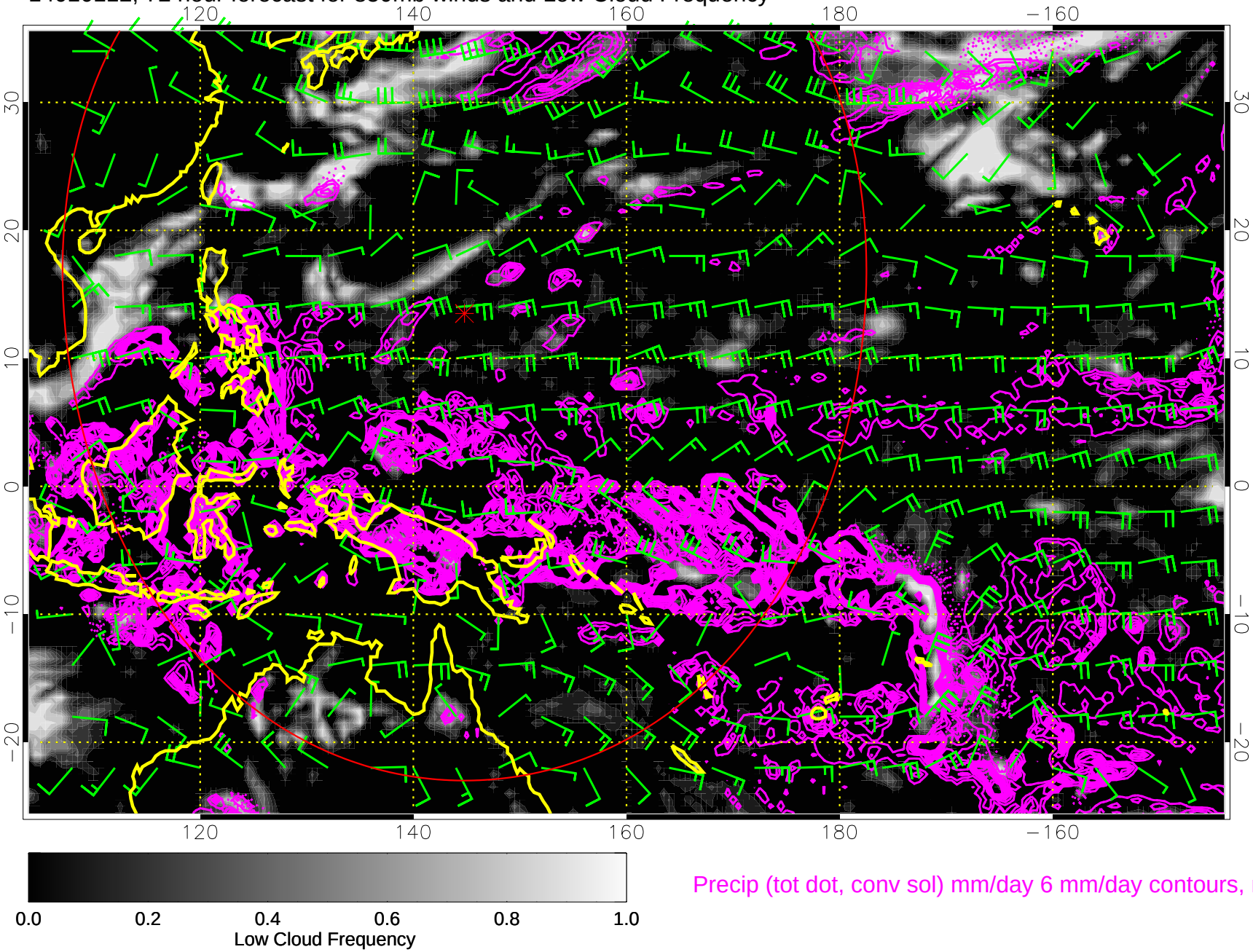

Precip (tot dot, conv sol) mm/day 6 mm/day contours, min 4

Range ring of 4055 km -- 13 hours GH round trip

14010118, 78 hour forecast for 850mb winds and Low Cloud Frequency

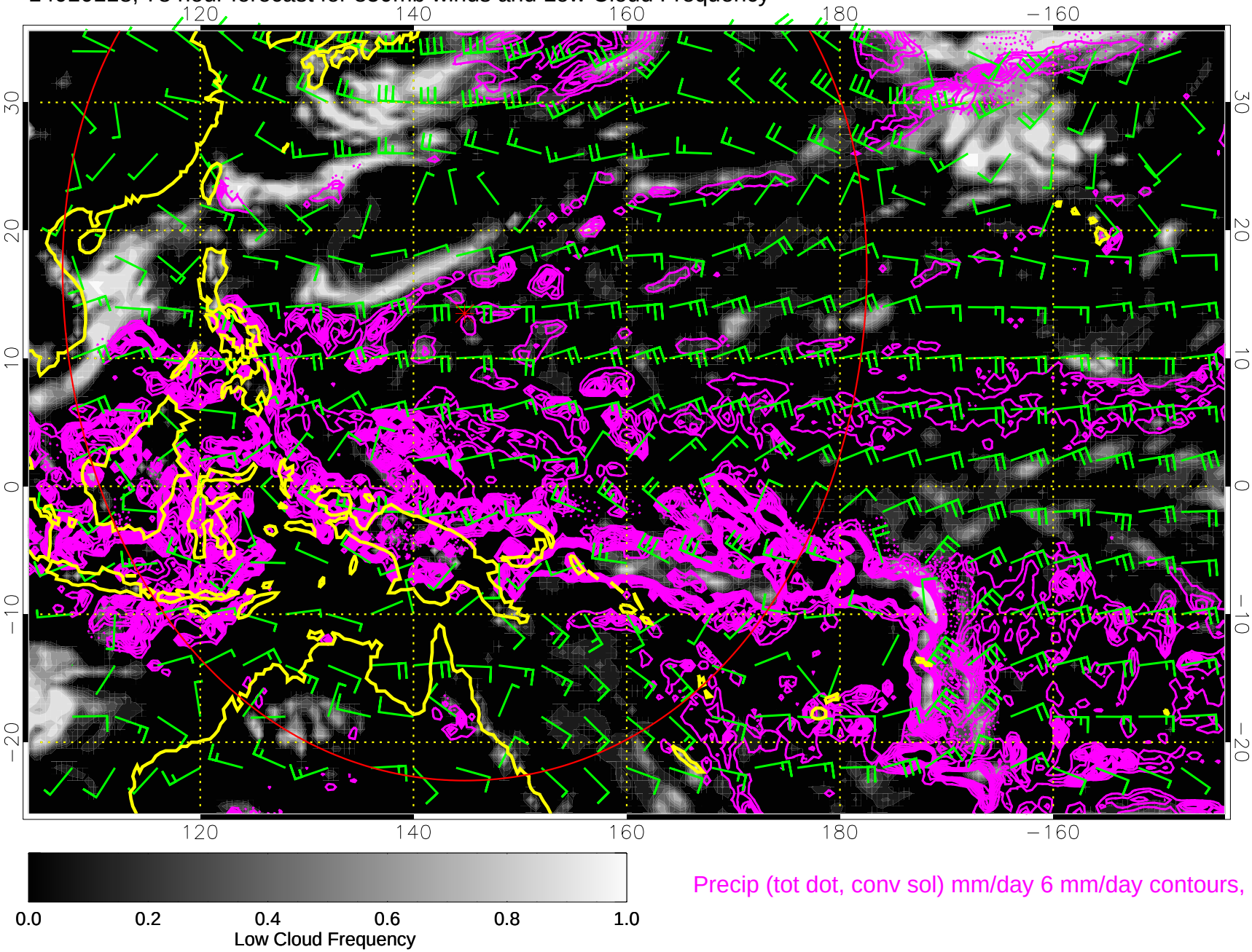

Precip (tot dot, conv sol) mm/day 6 mm/day contours, min 4

Range ring of 4055 km -- 13 hours GH round trip

14010200, 84 hour forecast for 850mb winds and Low Cloud Frequency

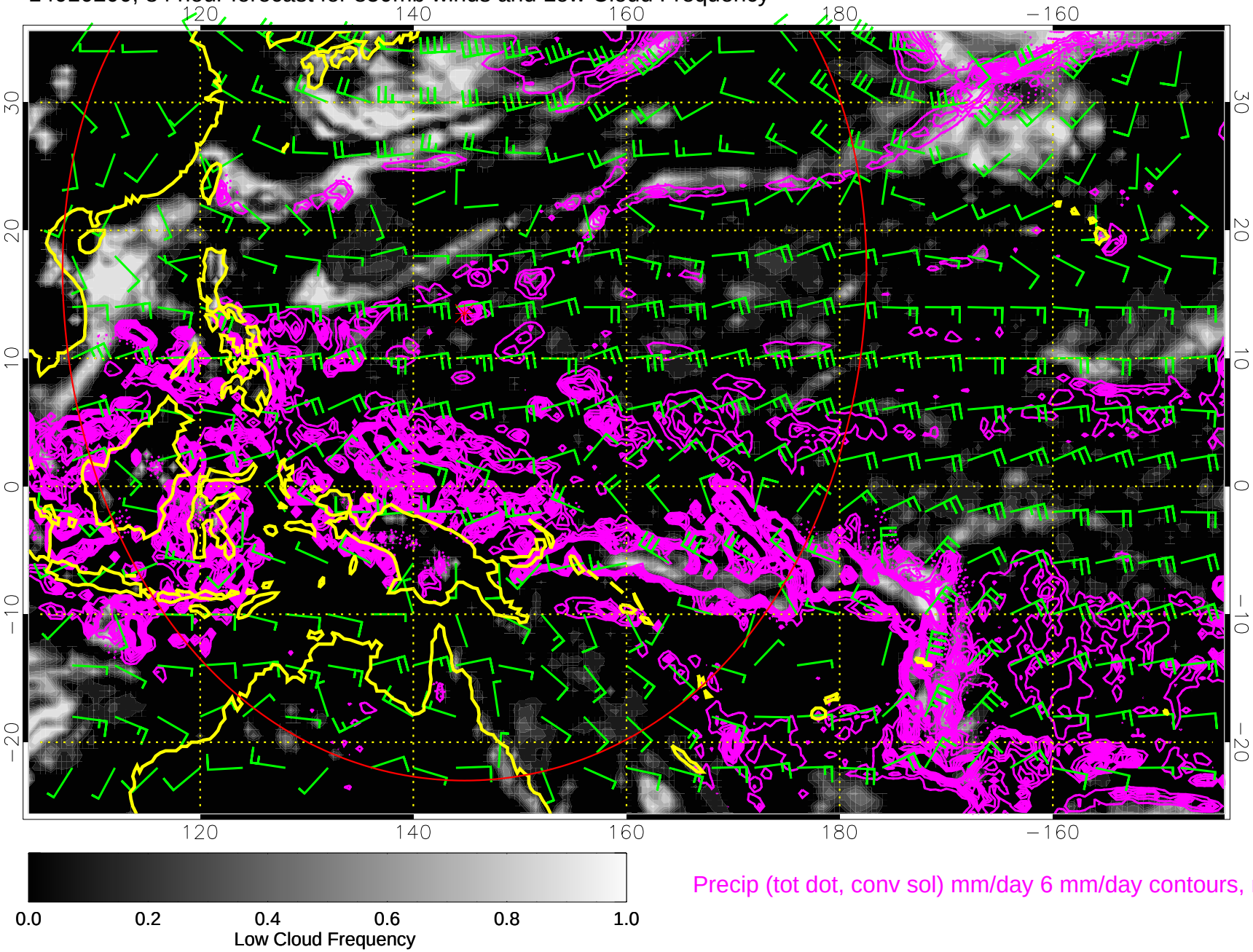

Precip (tot dot, conv sol) mm/day 6 mm/day contours, min 4

Range ring of 4055 km -- 13 hours GH round trip

14010206, 90 hour forecast for 850mb winds and Low Cloud Frequency

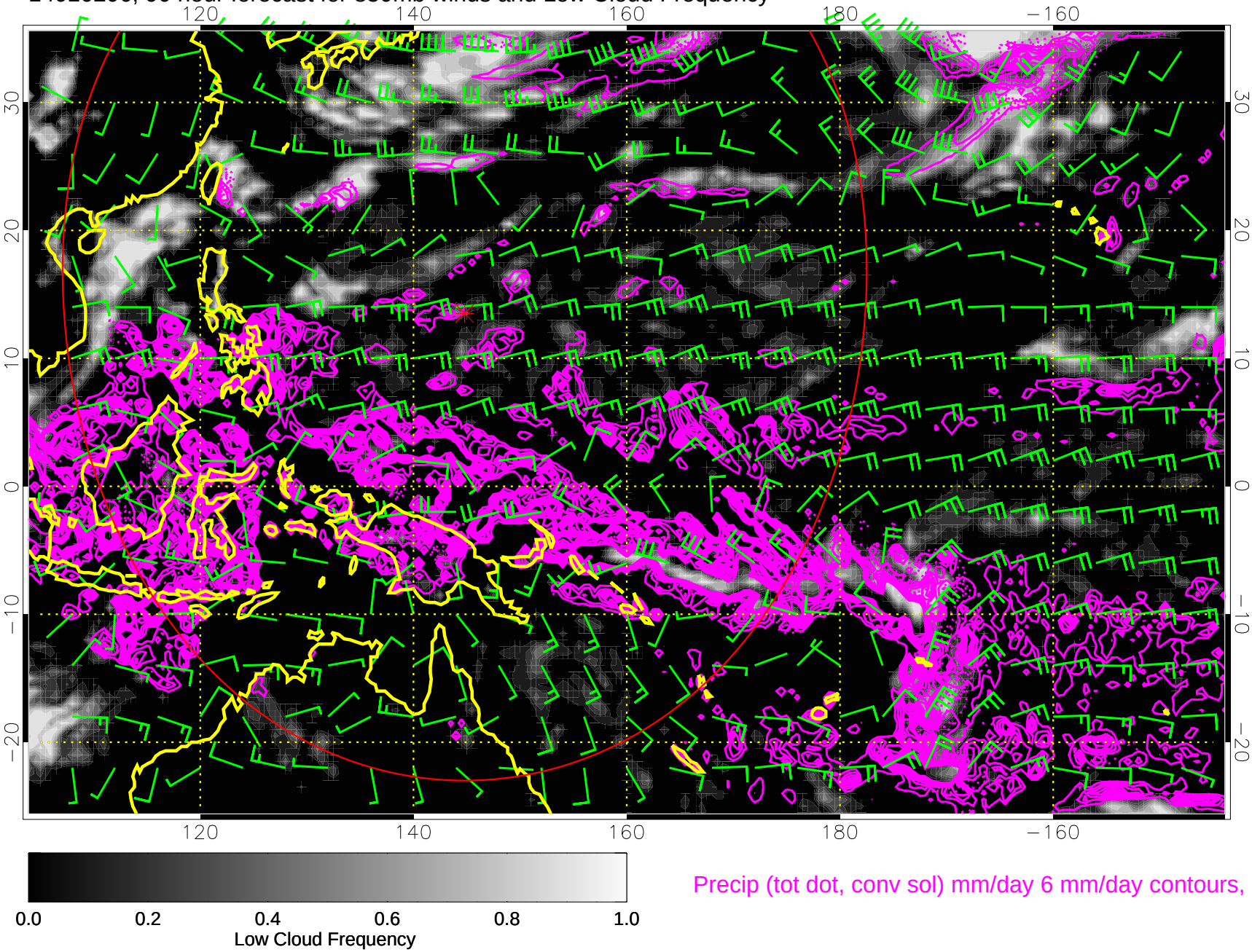

Precip (tot dot, conv sol) mm/day 6 mm/day contours, min 4

Range ring of 4055 km -- 13 hours GH round trip

14010212, 96 hour forecast for 850mb winds and Low Cloud Frequency

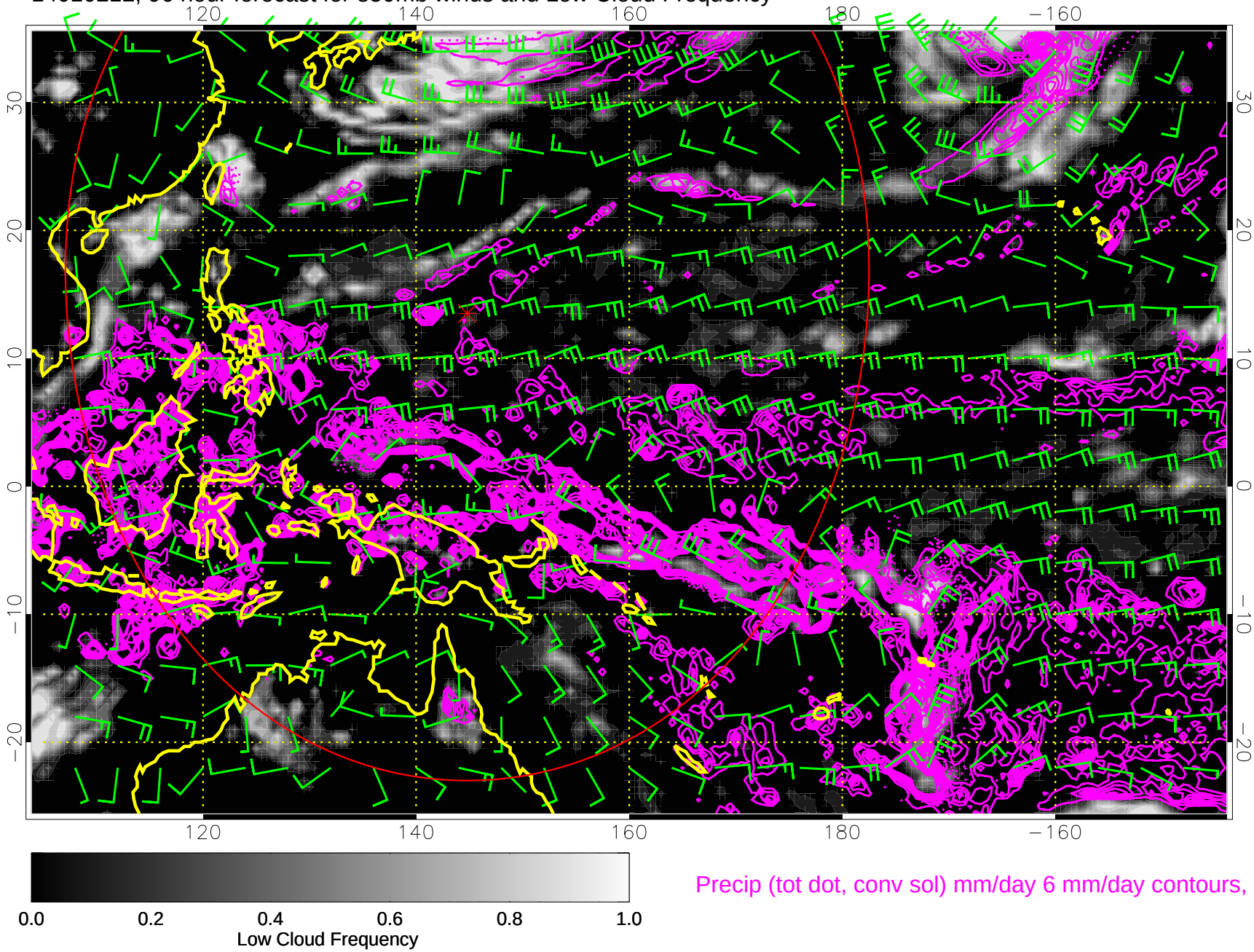

Precip (tot dot, conv sol) mm/day 6 mm/day contours, min 4

Range ring of 4055 km -- 13 hours GH round trip

14010218, 102 hour forecast for 850mb winds and Low Cloud Frequency

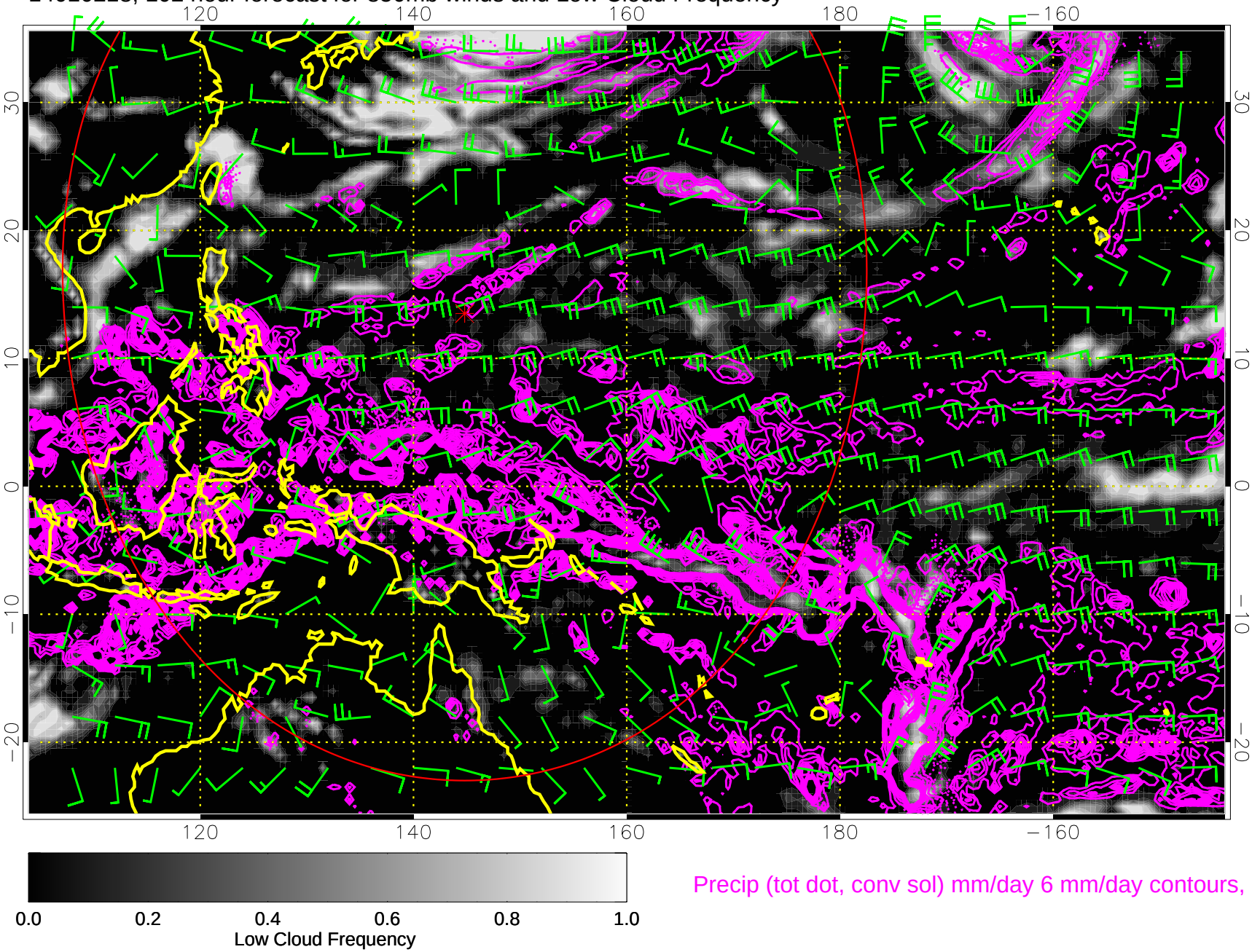

Precip (tot dot, conv sol) mm/day 6 mm/day contours, min 4

Range ring of 4055 km -- 13 hours GH round trip

14010300, 108 hour forecast for 850mb winds and Low Cloud Frequency

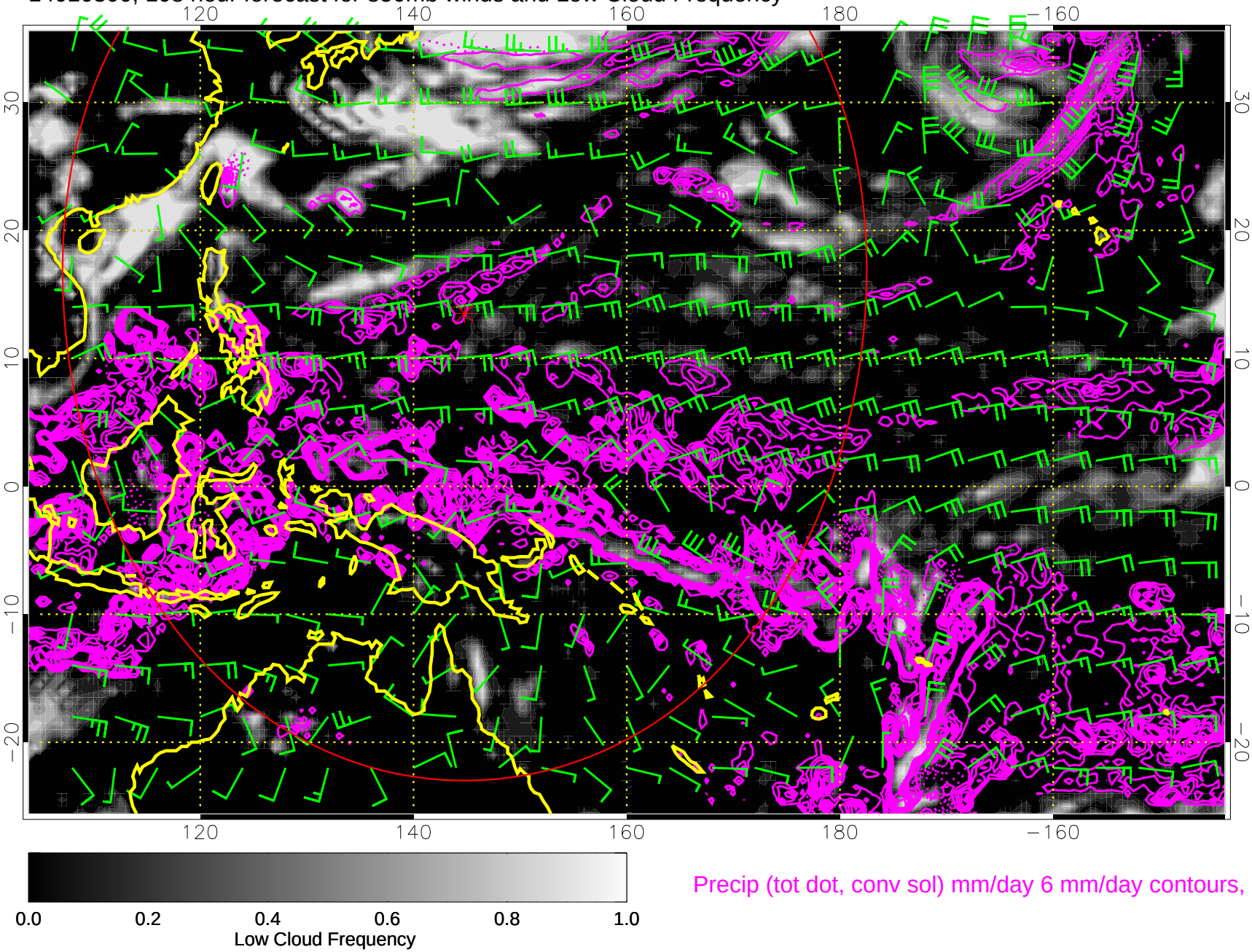

Precip (tot dot, conv sol) mm/day 6 mm/day contours, min 4

Range ring of 4055 km -- 13 hours GH round trip

14010306, 114 hour forecast for 850mb winds and Low Cloud Frequency

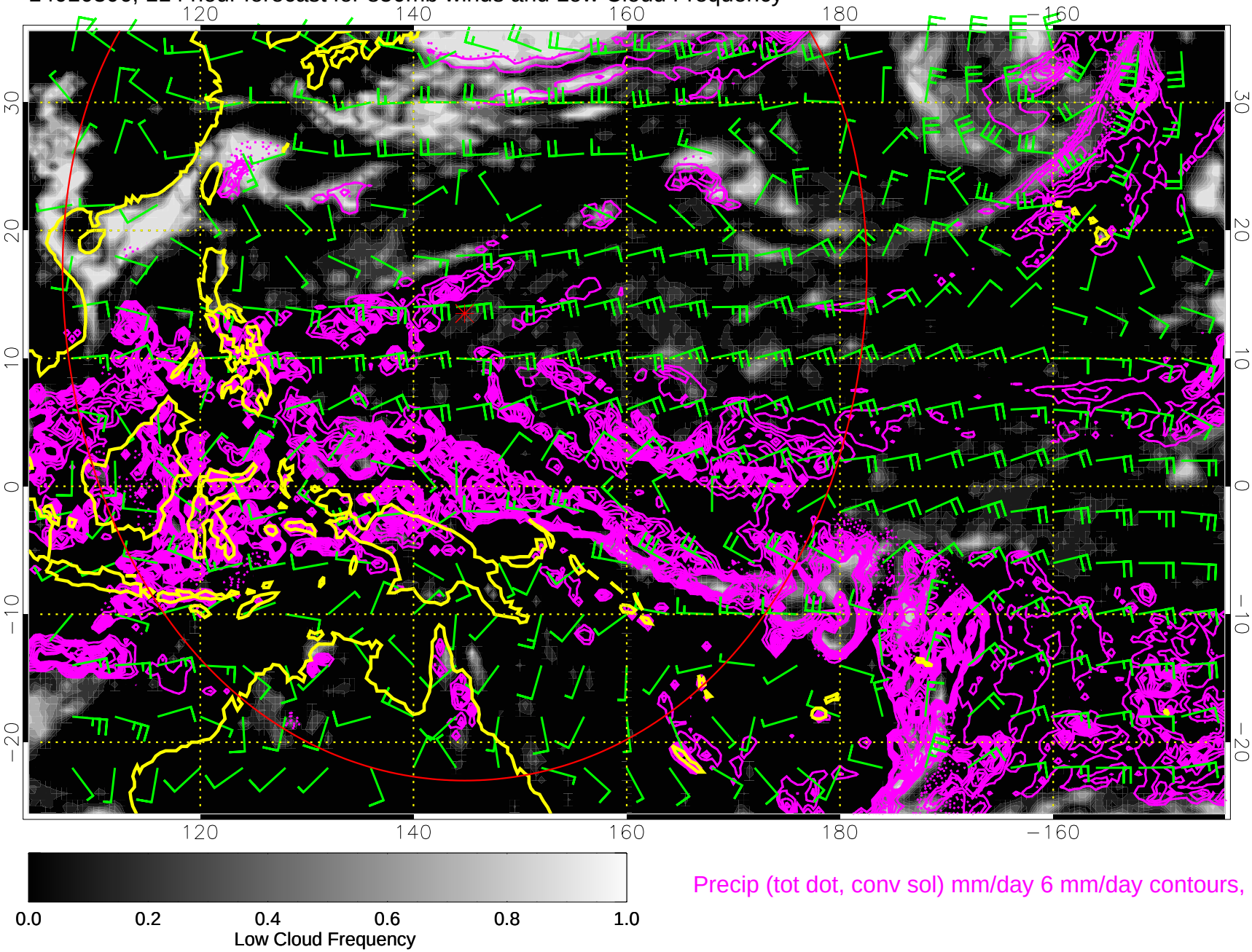

Precip (tot dot, conv sol) mm/day 6 mm/day contours, min 4

Range ring of 4055 km -- 13 hours GH round trip

14010312, 120 hour forecast for 850mb winds and Low Cloud Frequency

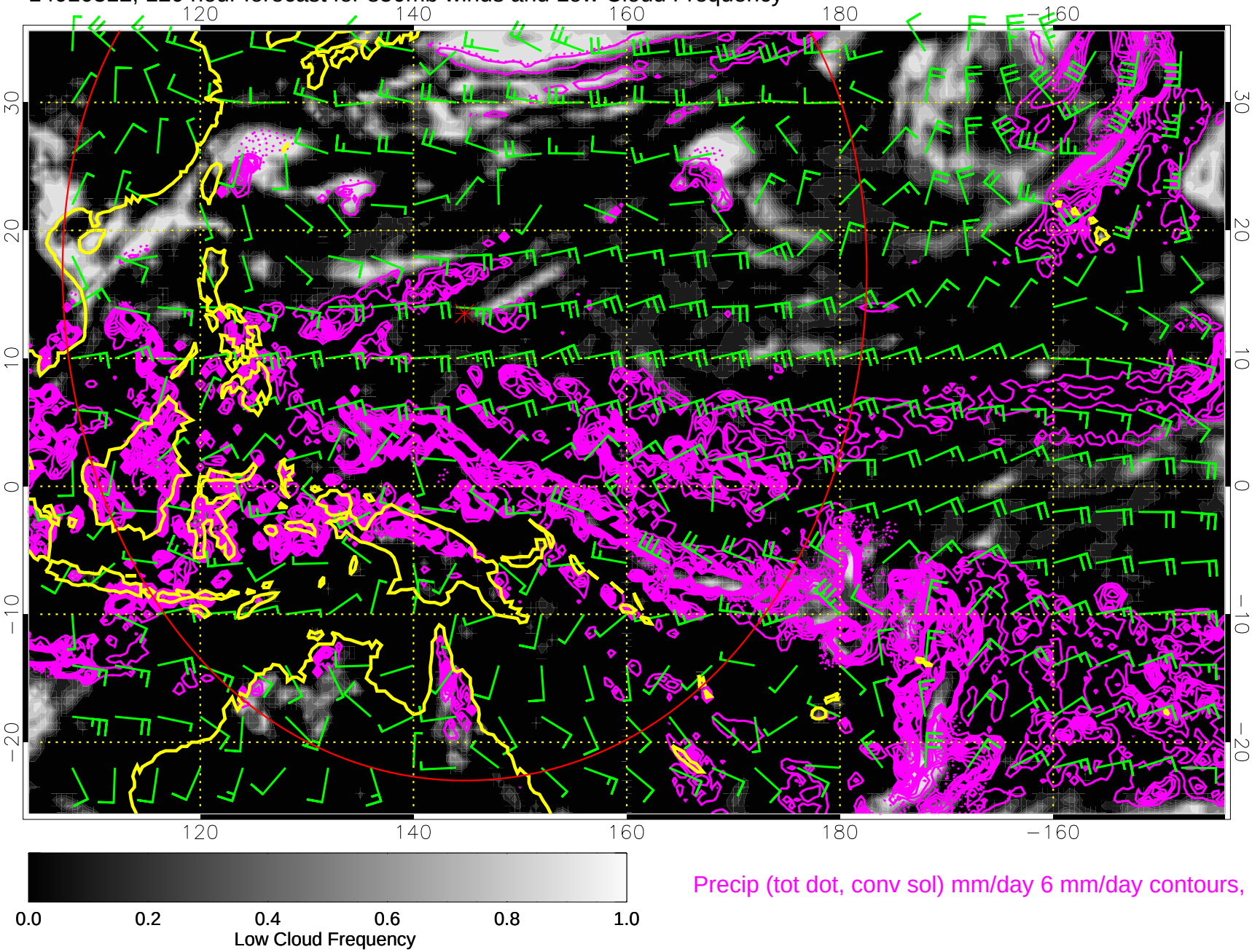

Precip (tot dot, conv sol) mm/day 6 mm/day contours, min 4

Range ring of 4055 km -- 13 hours GH round trip