13122618, 6 hour forecast for 850mb winds and Low Cloud Frequency

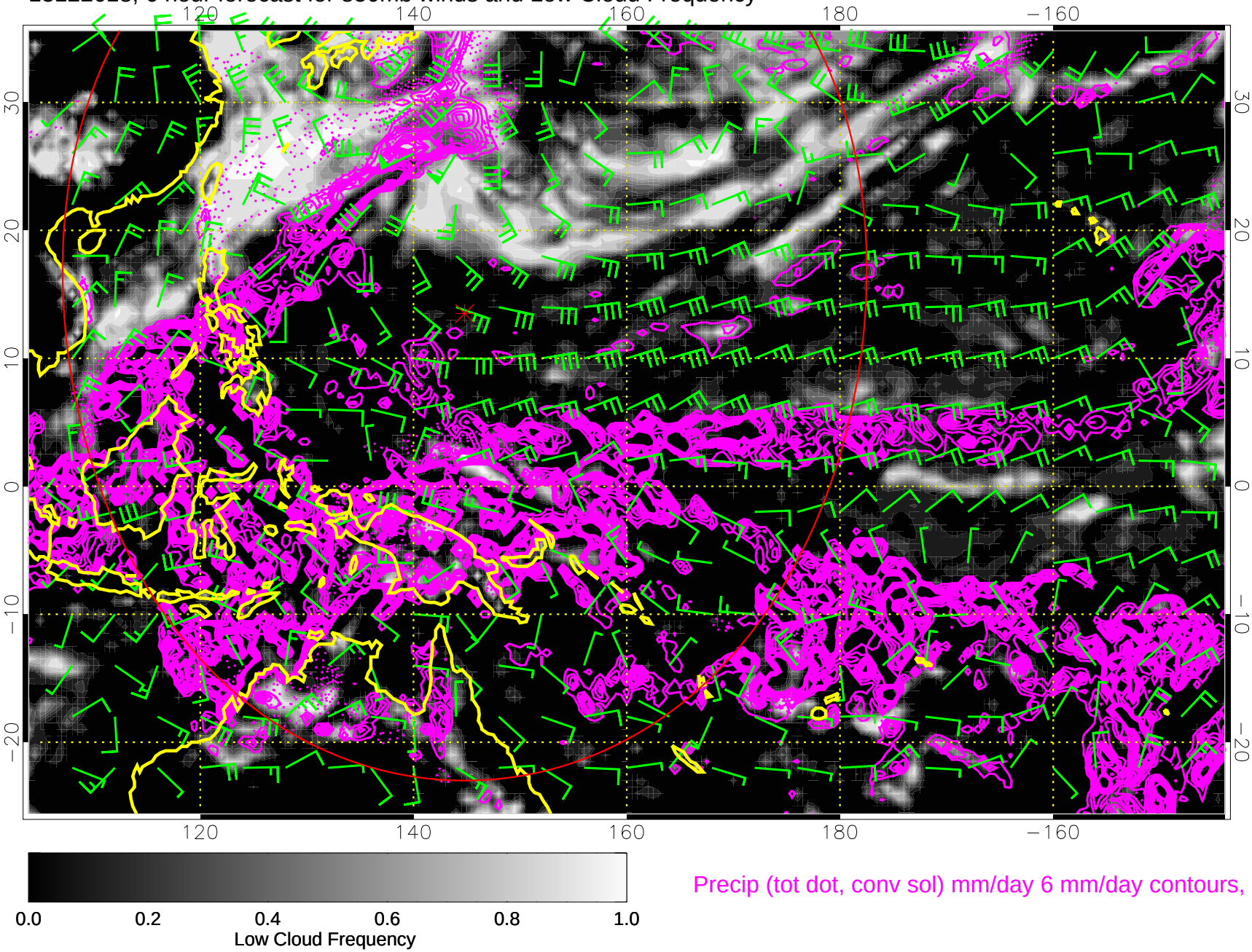

Precip (tot dot, conv sol) mm/day 6 mm/day contours, min 4

Range ring of 4055 km -- 13 hours GH round trip

13122700, 12 hour forecast for 850mb winds and Low Cloud Frequency

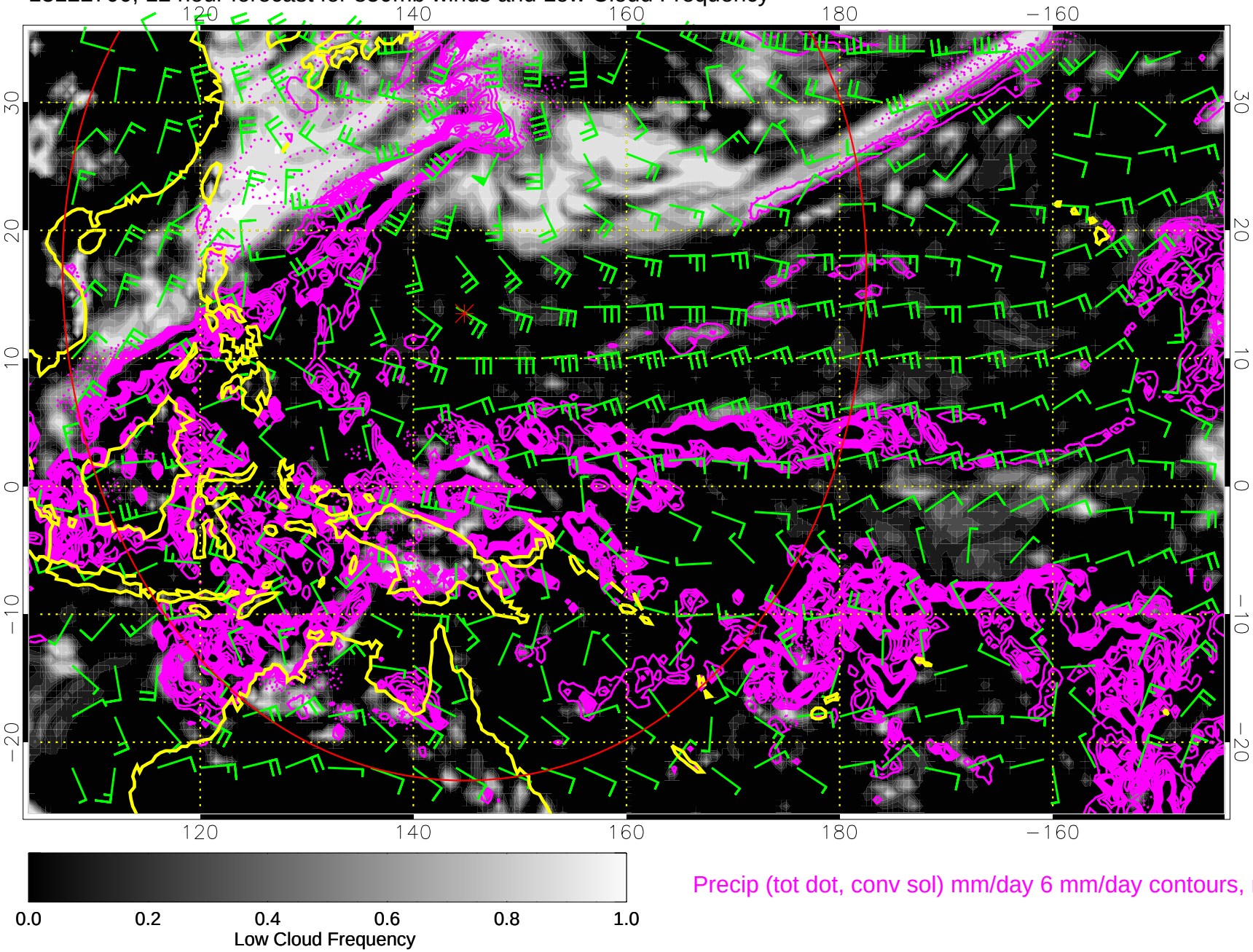

Precip (tot dot, conv sol) mm/day 6 mm/day contours, min 4

Range ring of 4055 km -- 13 hours GH round trip

13122706, 18 hour forecast for 850mb winds and Low Cloud Frequency

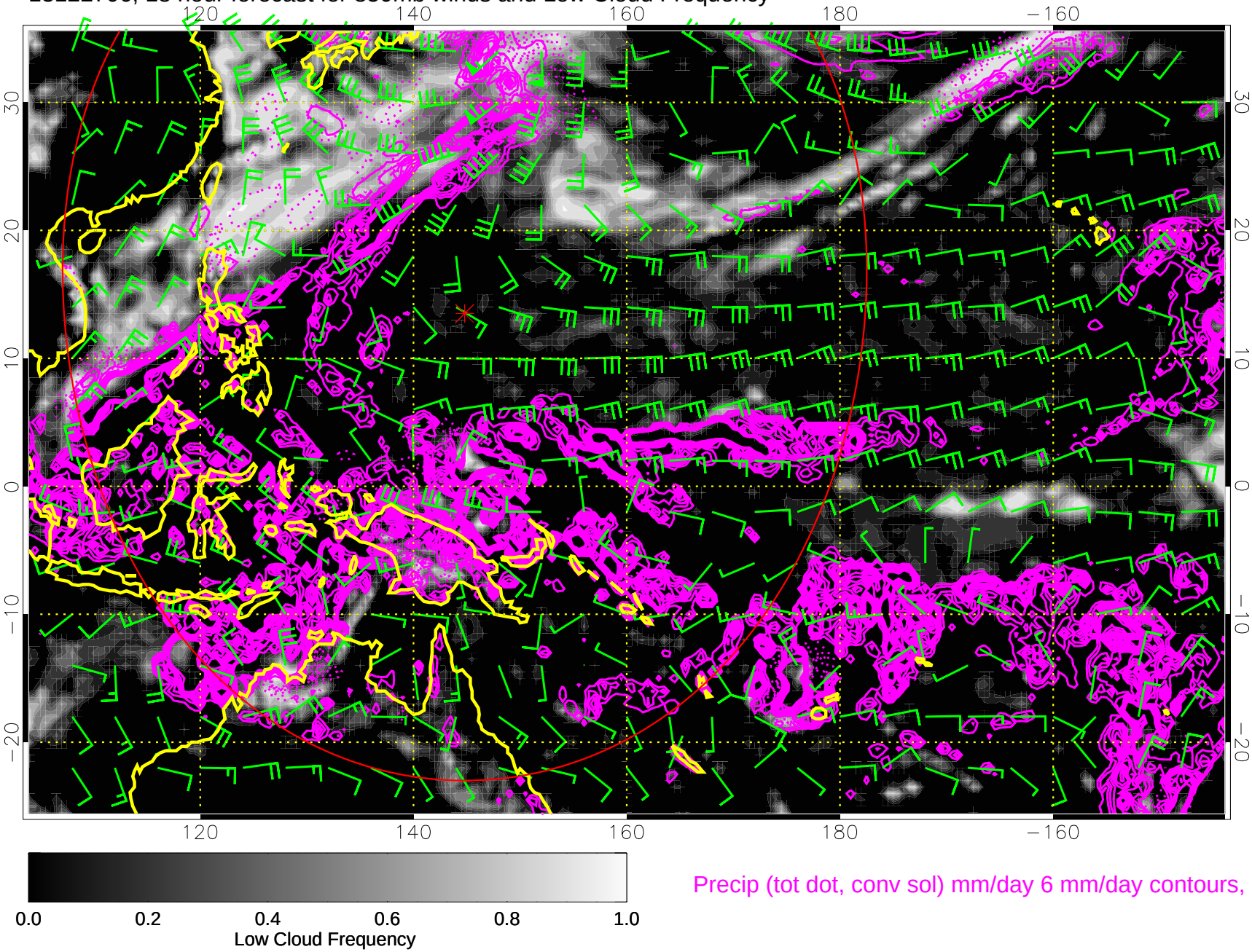

Precip (tot dot, conv sol) mm/day 6 mm/day contours, min 4

Range ring of 4055 km -- 13 hours GH round trip

13122712, 24 hour forecast for 850mb winds and Low Cloud Frequency

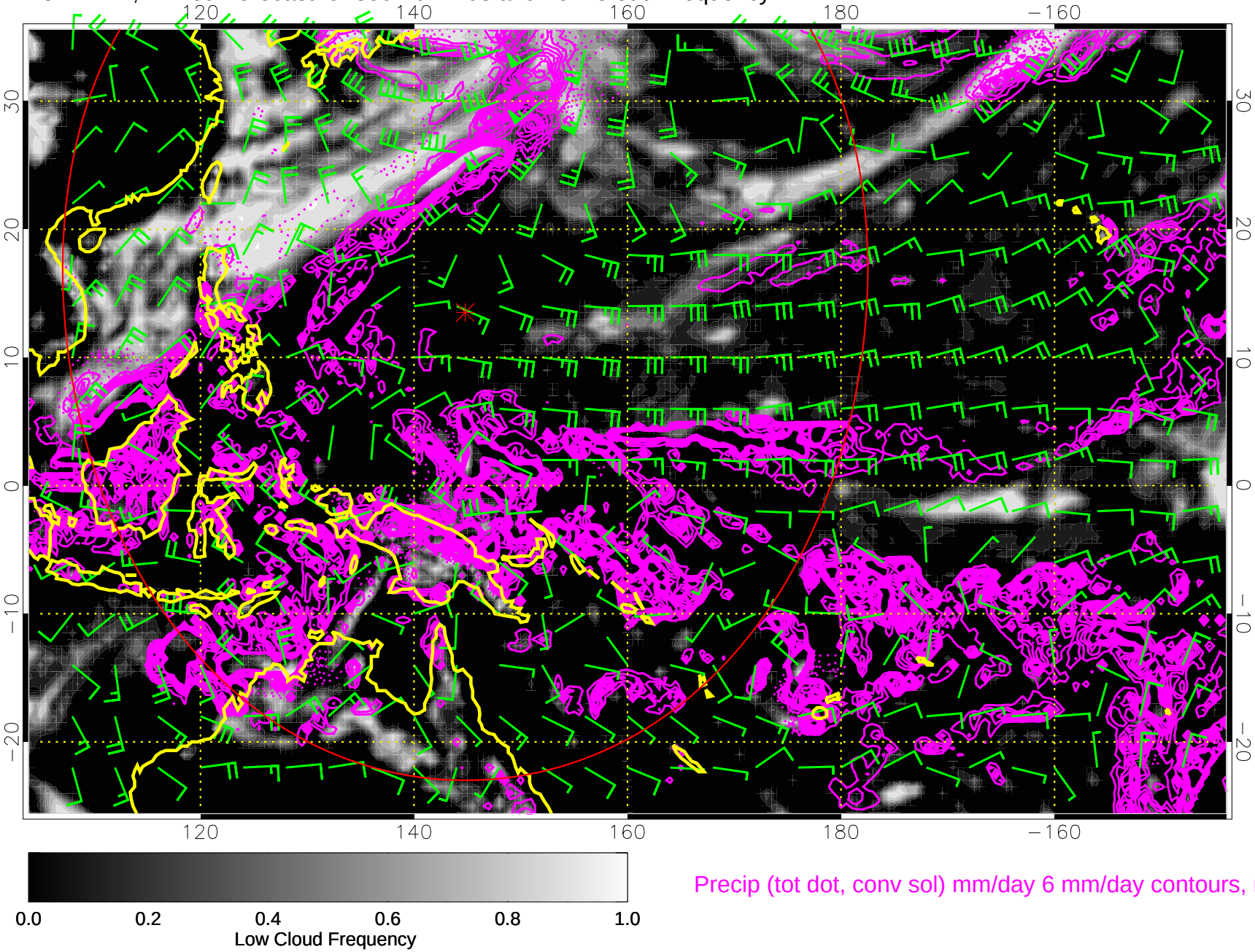

Precip (tot dot, conv sol) mm/day 6 mm/day contours, min 4

Range ring of 4055 km -- 13 hours GH round trip

13122718, 30 hour forecast for 850mb winds and Low Cloud Frequency

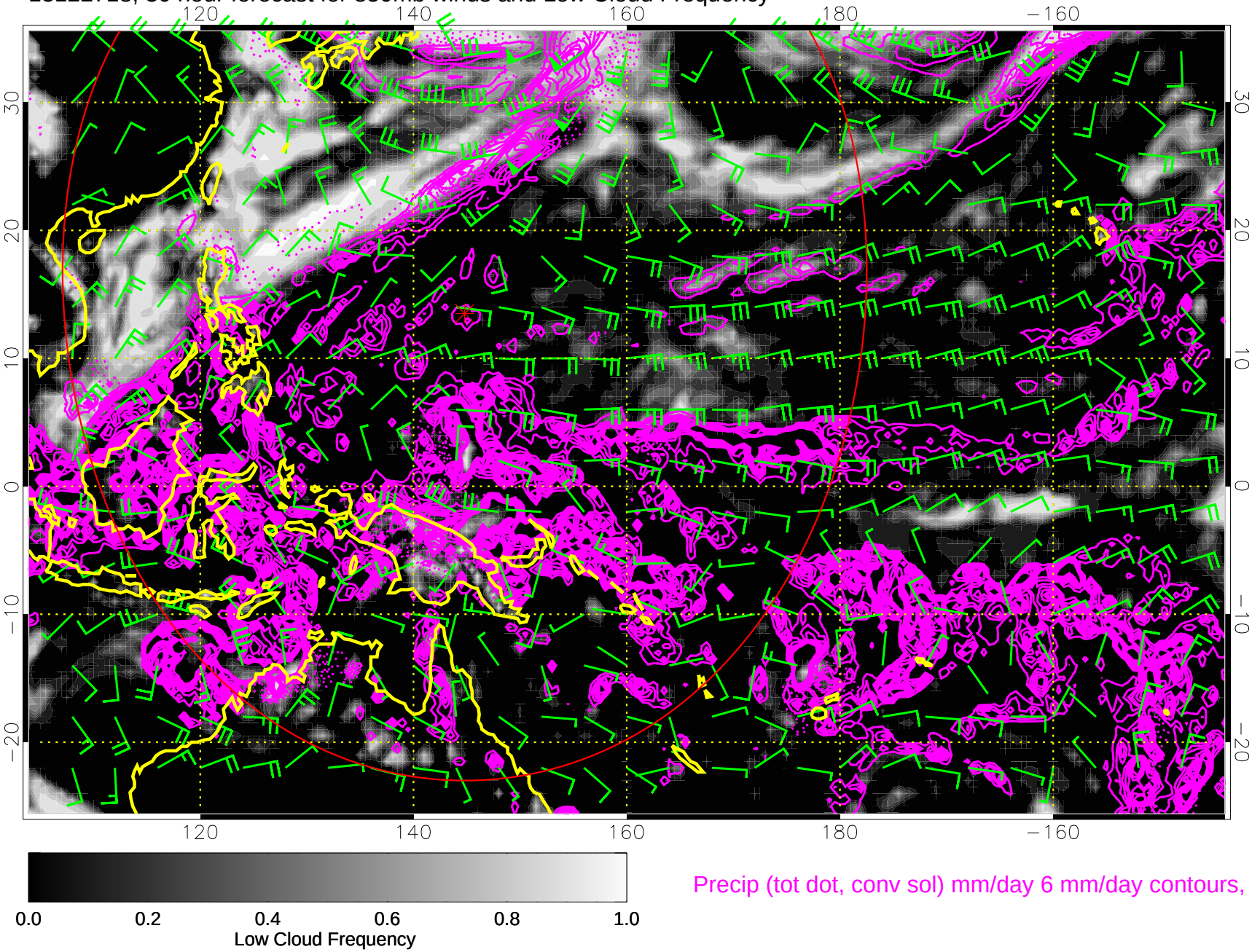

Precip (tot dot, conv sol) mm/day 6 mm/day contours, min 4

Range ring of 4055 km -- 13 hours GH round trip

13122800, 36 hour forecast for 850mb winds and Low Cloud Frequency

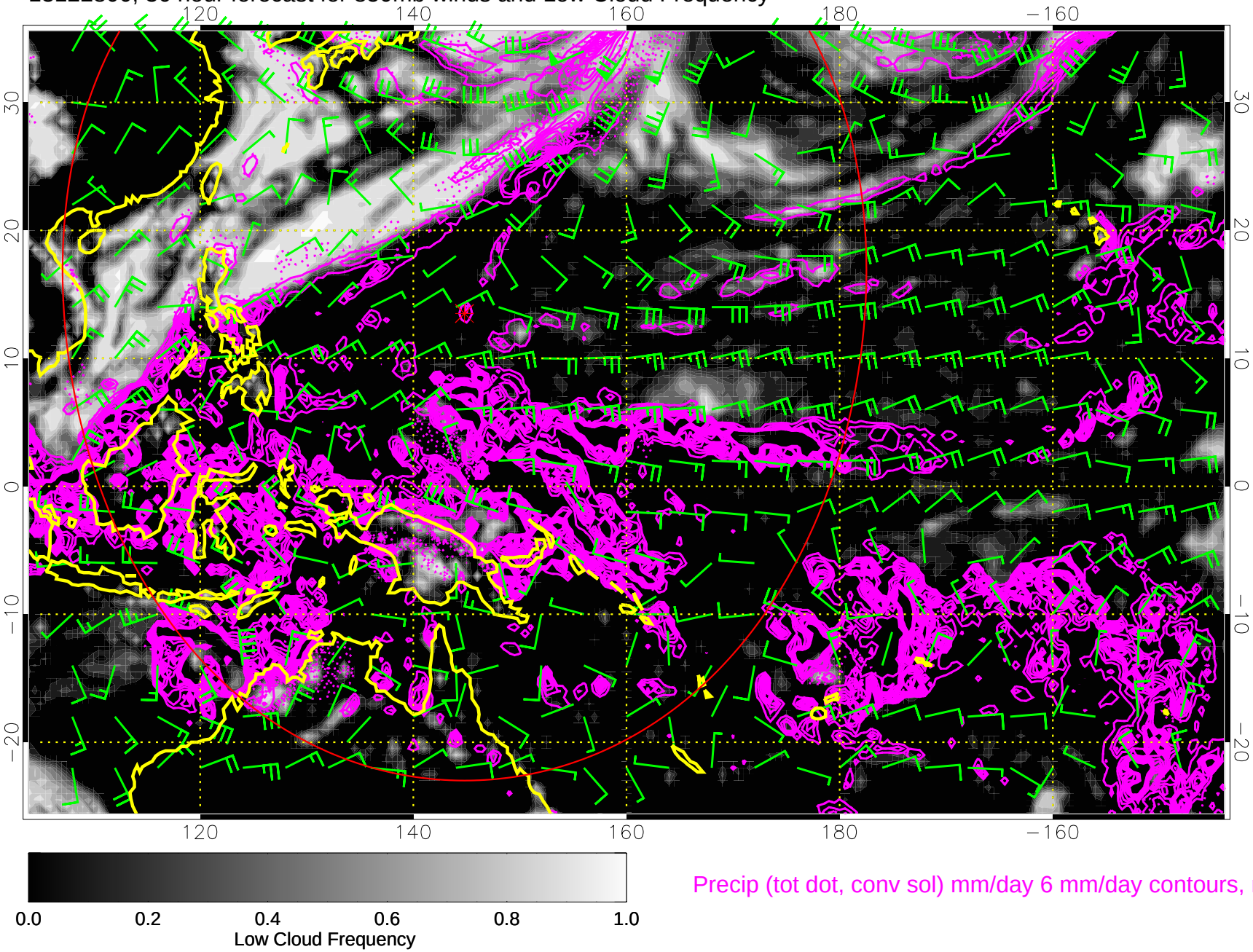

Precip (tot dot, conv sol) mm/day 6 mm/day contours, min 4

Range ring of 4055 km -- 13 hours GH round trip

13122806, 42 hour forecast for 850mb winds and Low Cloud Frequency

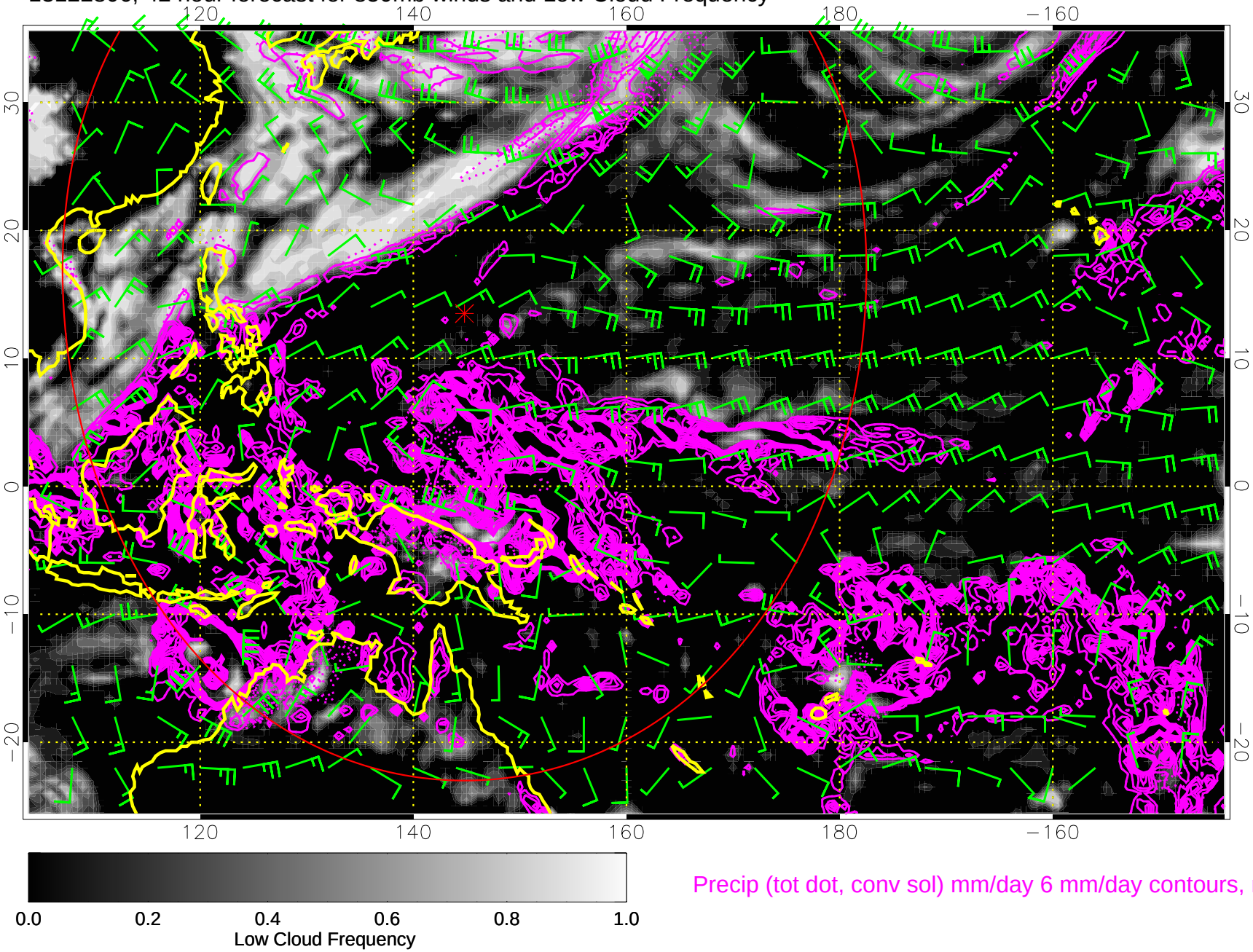

Precip (tot dot, conv sol) mm/day 6 mm/day contours, min 4

Range ring of 4055 km -- 13 hours GH round trip

13122812, 48 hour forecast for 850mb winds and Low Cloud Frequency

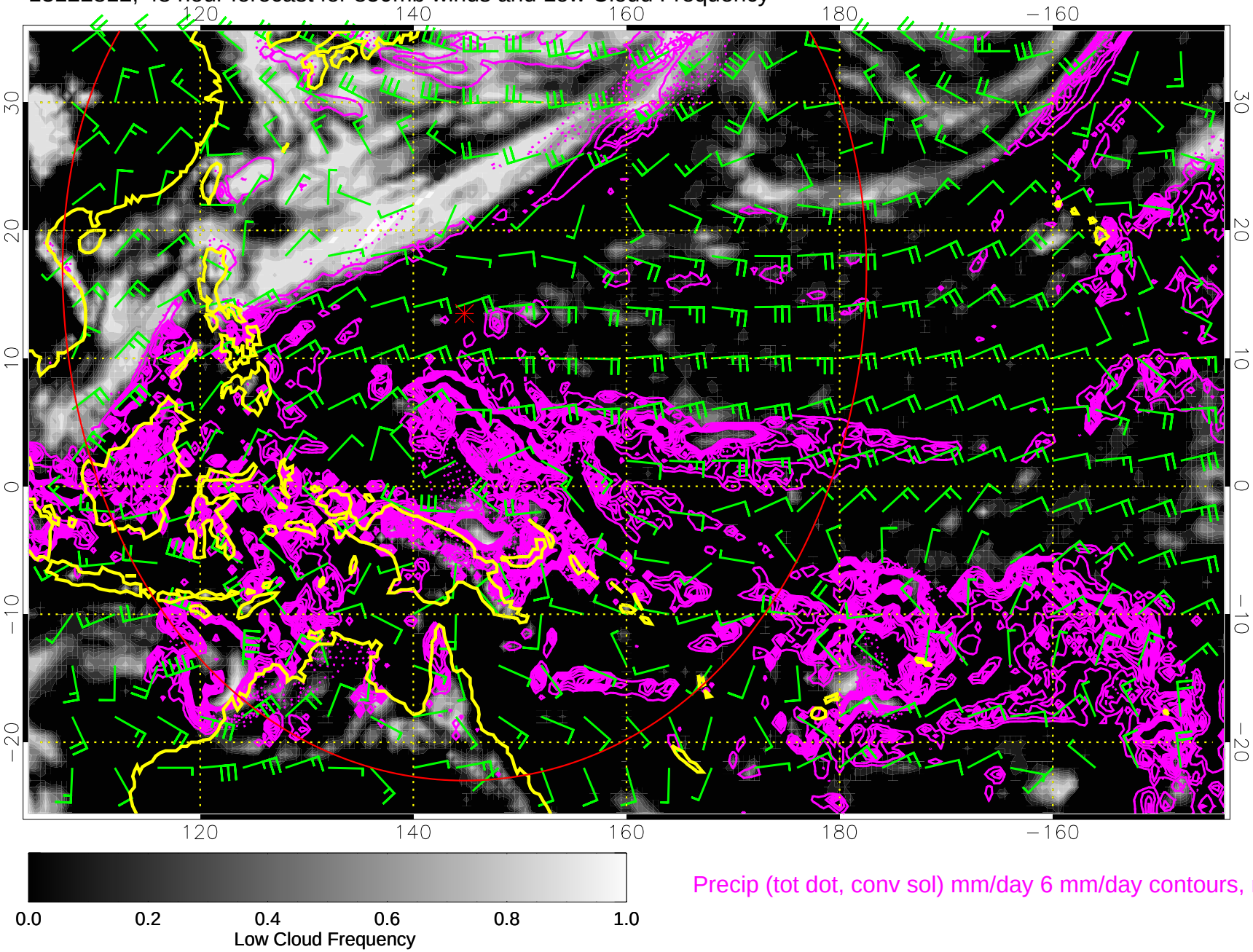

Precip (tot dot, conv sol) mm/day 6 mm/day contours, min 4

Range ring of 4055 km -- 13 hours GH round trip

13122818, 54 hour forecast for 850mb winds and Low Cloud Frequency

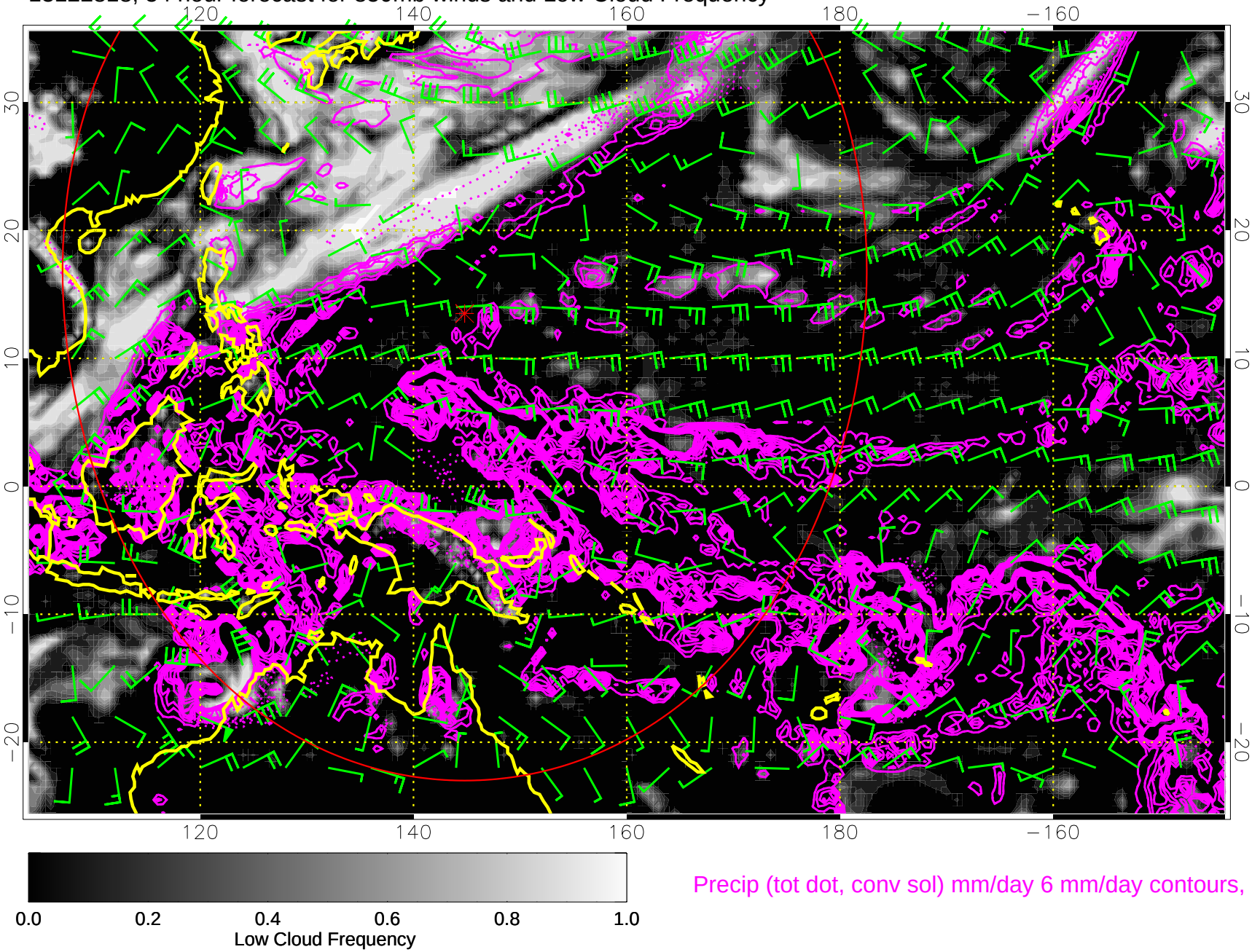

Precip (tot dot, conv sol) mm/day 6 mm/day contours, min 4

Range ring of 4055 km -- 13 hours GH round trip

13122900, 60 hour forecast for 850mb winds and Low Cloud Frequency

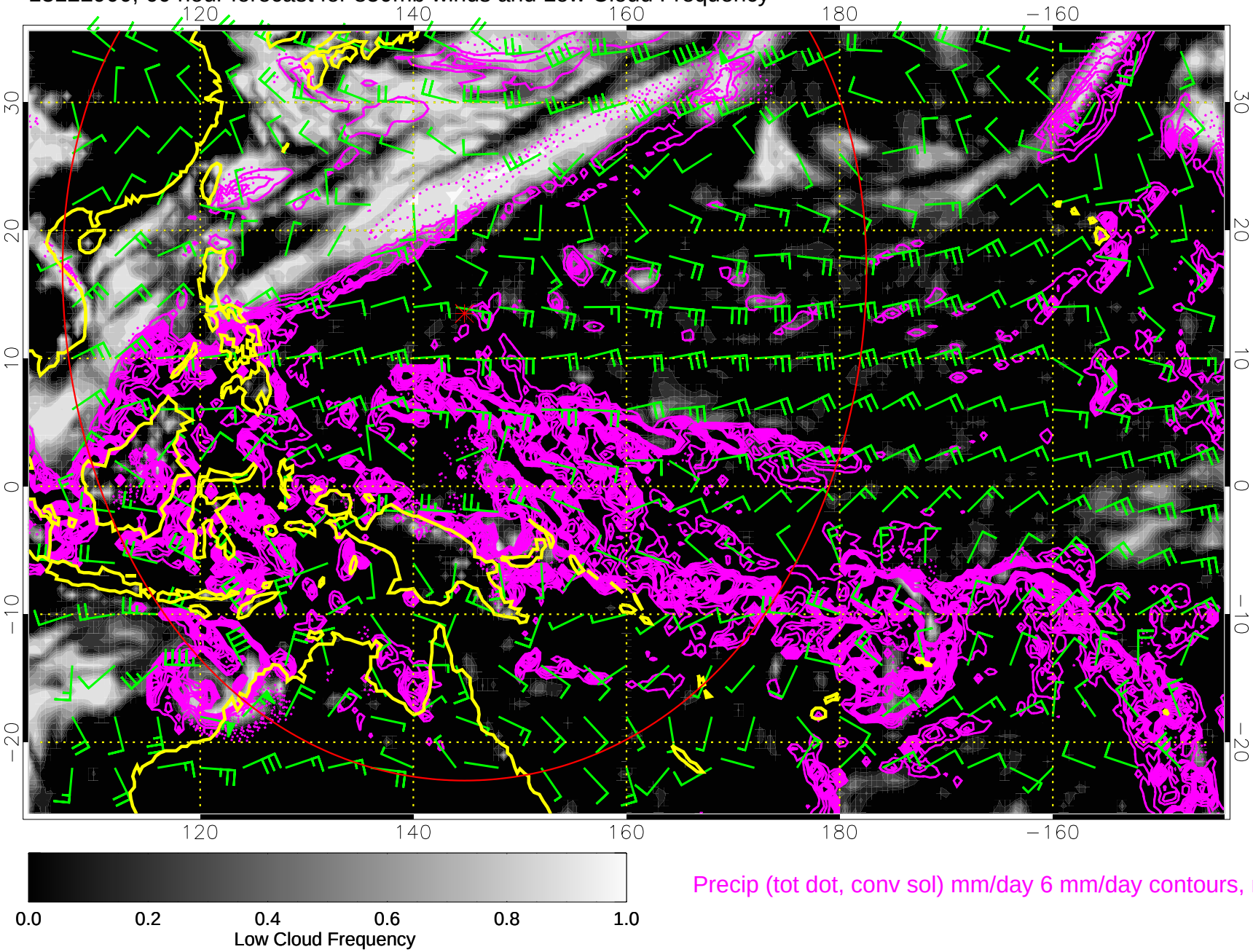

Precip (tot dot, conv sol) mm/day 6 mm/day contours, min 4

Range ring of 4055 km -- 13 hours GH round trip

13122906, 66 hour forecast for 850mb winds and Low Cloud Frequency

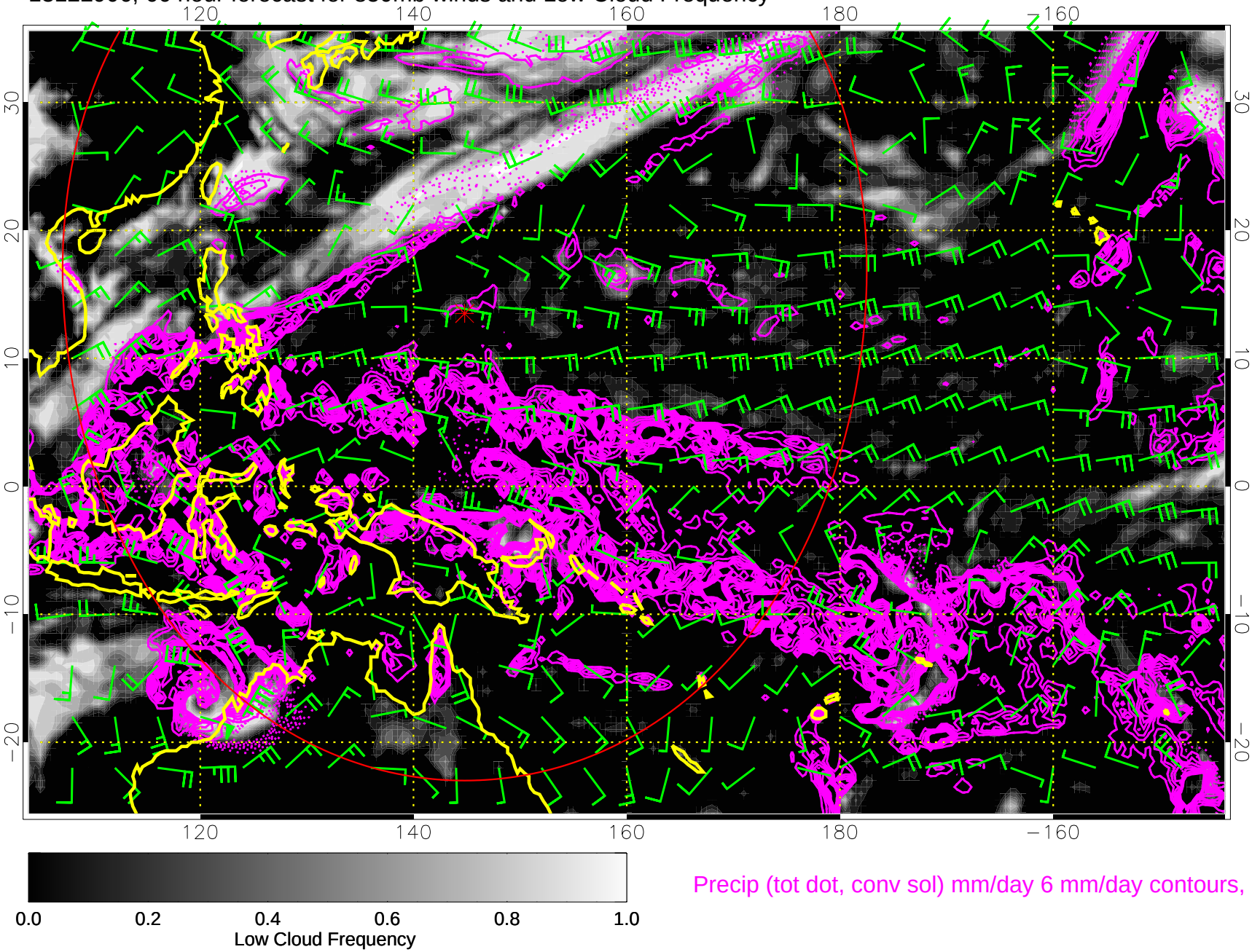

Precip (tot dot, conv sol) mm/day 6 mm/day contours, min 4

Range ring of 4055 km -- 13 hours GH round trip

13122912, 72 hour forecast for 850mb winds and Low Cloud Frequency

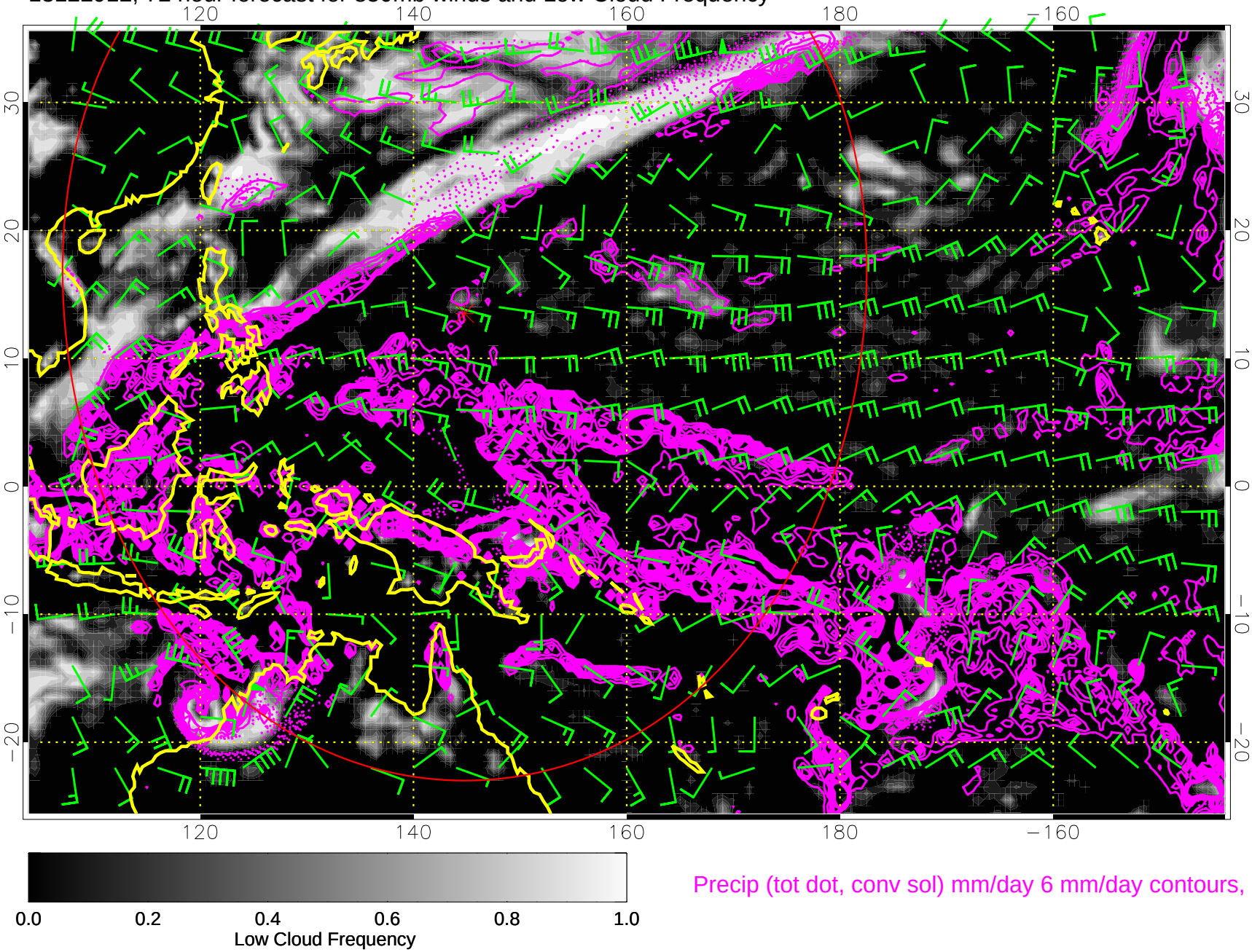

Precip (tot dot, conv sol) mm/day 6 mm/day contours, min 4

Range ring of 4055 km -- 13 hours GH round trip

13122918, 78 hour forecast for 850mb winds and Low Cloud Frequency

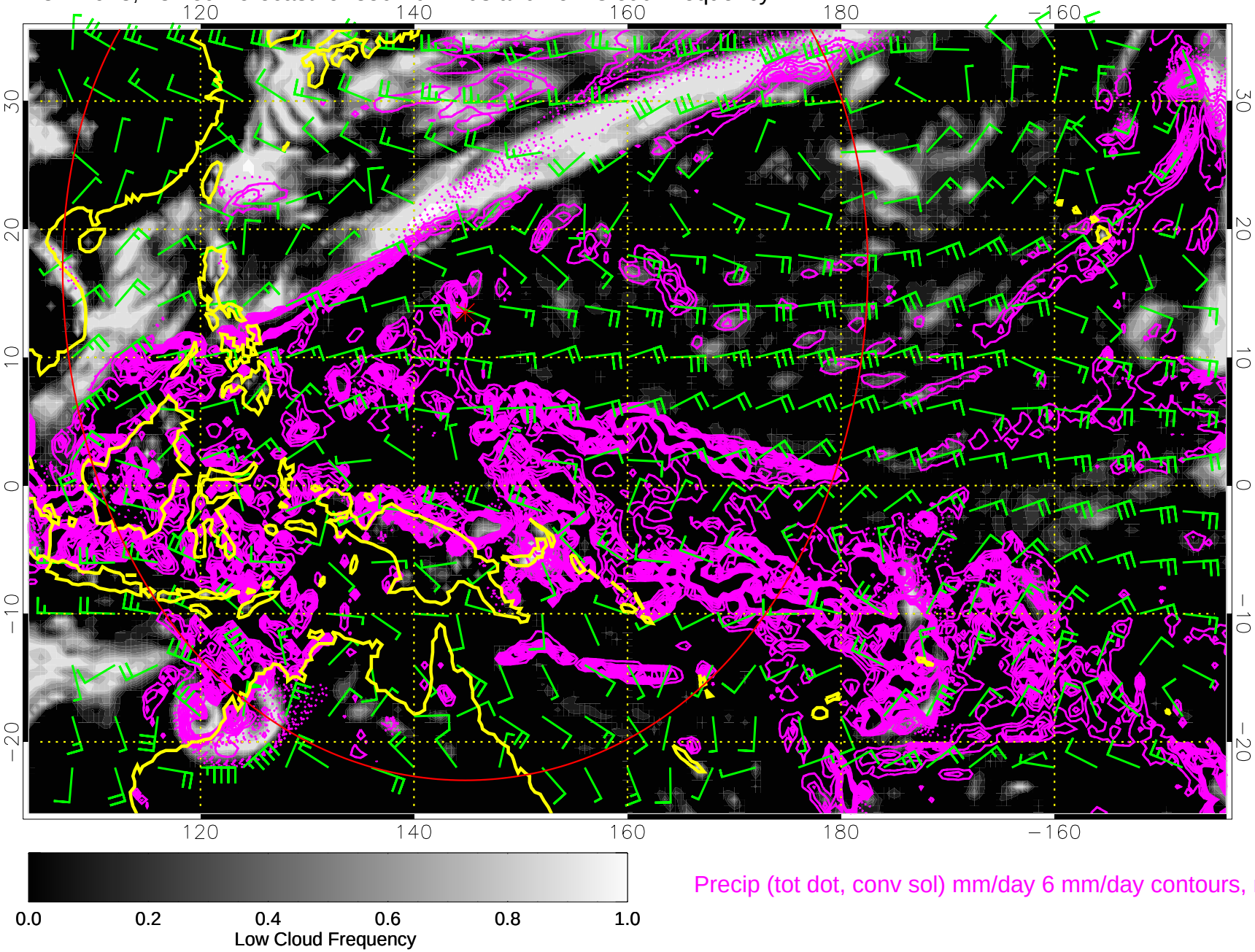

Precip (tot dot, conv sol) mm/day 6 mm/day contours, min 4

Range ring of 4055 km -- 13 hours GH round trip

13123000, 84 hour forecast for 850mb winds and Low Cloud Frequency

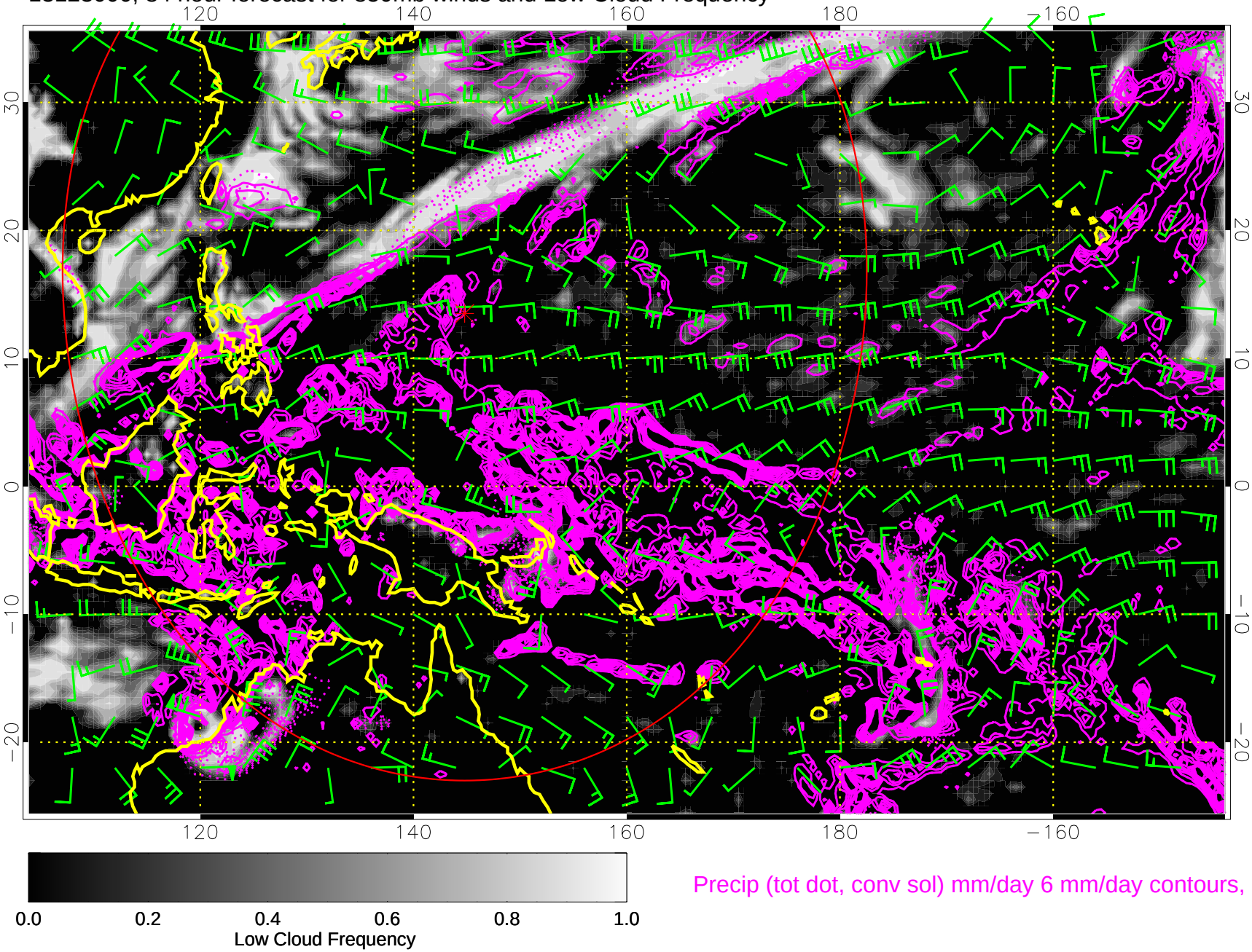

Precip (tot dot, conv sol) mm/day 6 mm/day contours, min 4

Range ring of 4055 km -- 13 hours GH round trip

13123006, 90 hour forecast for 850mb winds and Low Cloud Frequency

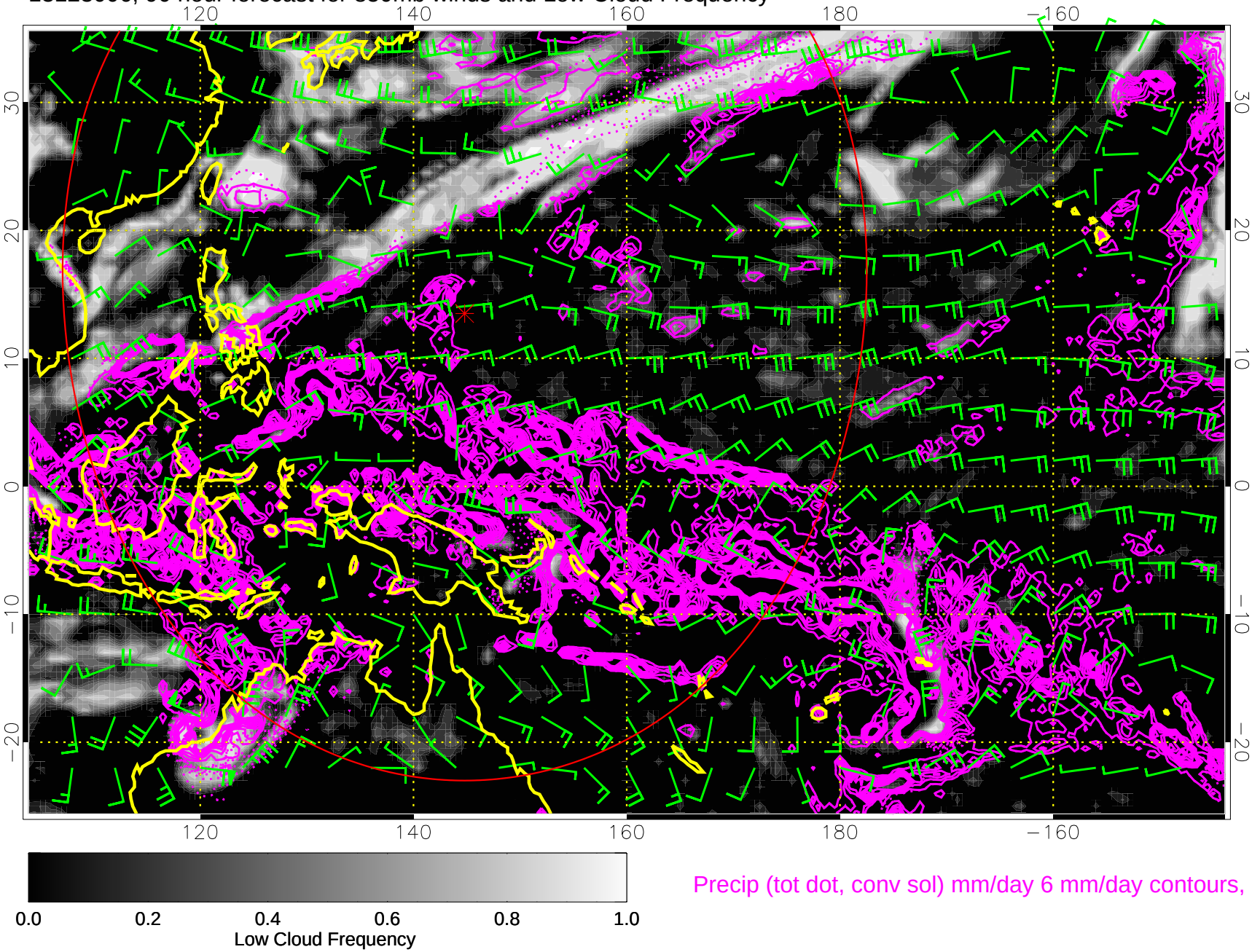

Precip (tot dot, conv sol) mm/day 6 mm/day contours, min 4

Range ring of 4055 km -- 13 hours GH round trip

13123012, 96 hour forecast for 850mb winds and Low Cloud Frequency

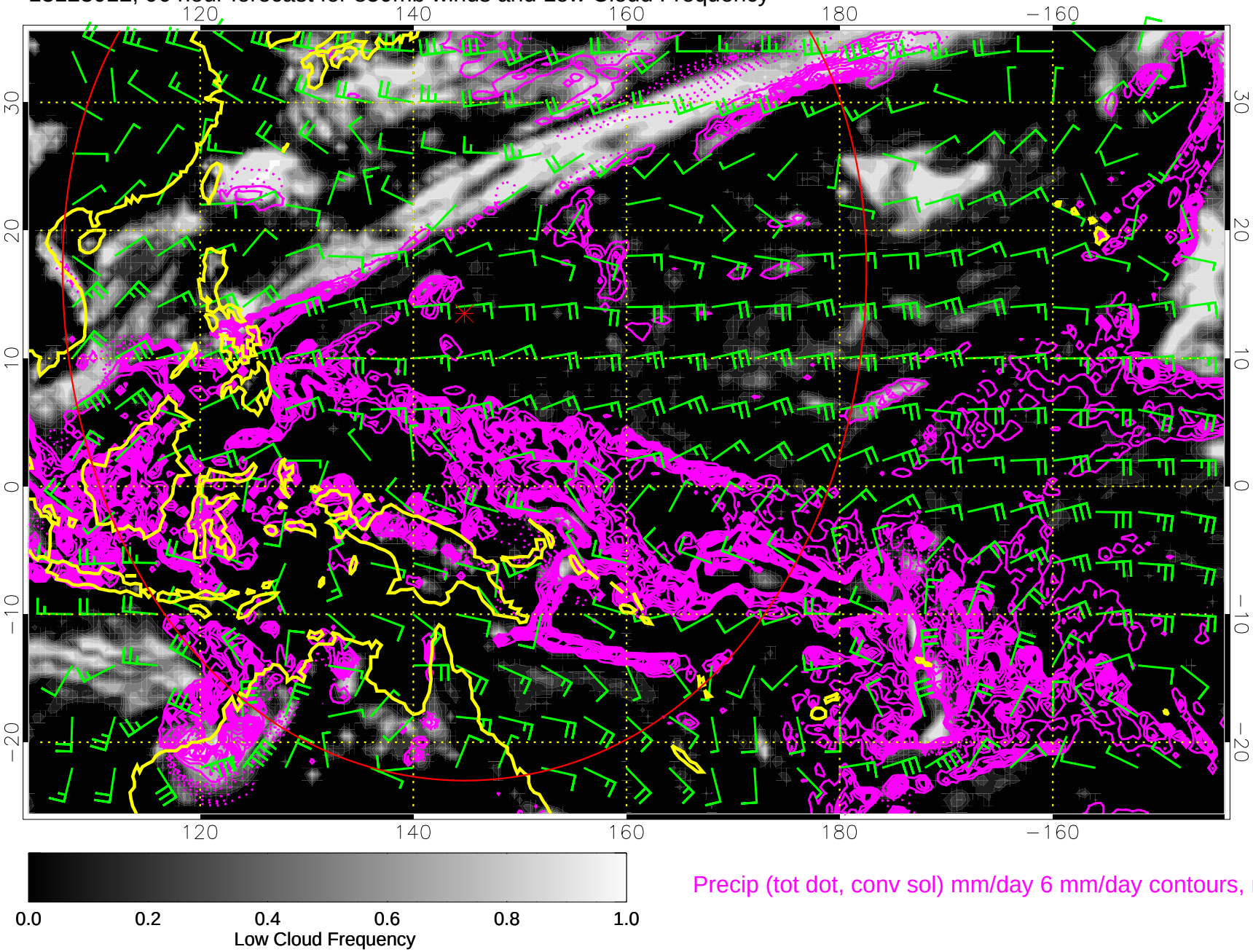

Precip (tot dot, conv sol) mm/day 6 mm/day contours, min 4

Range ring of 4055 km -- 13 hours GH round trip

13123018, 102 hour forecast for 850mb winds and Low Cloud Frequency

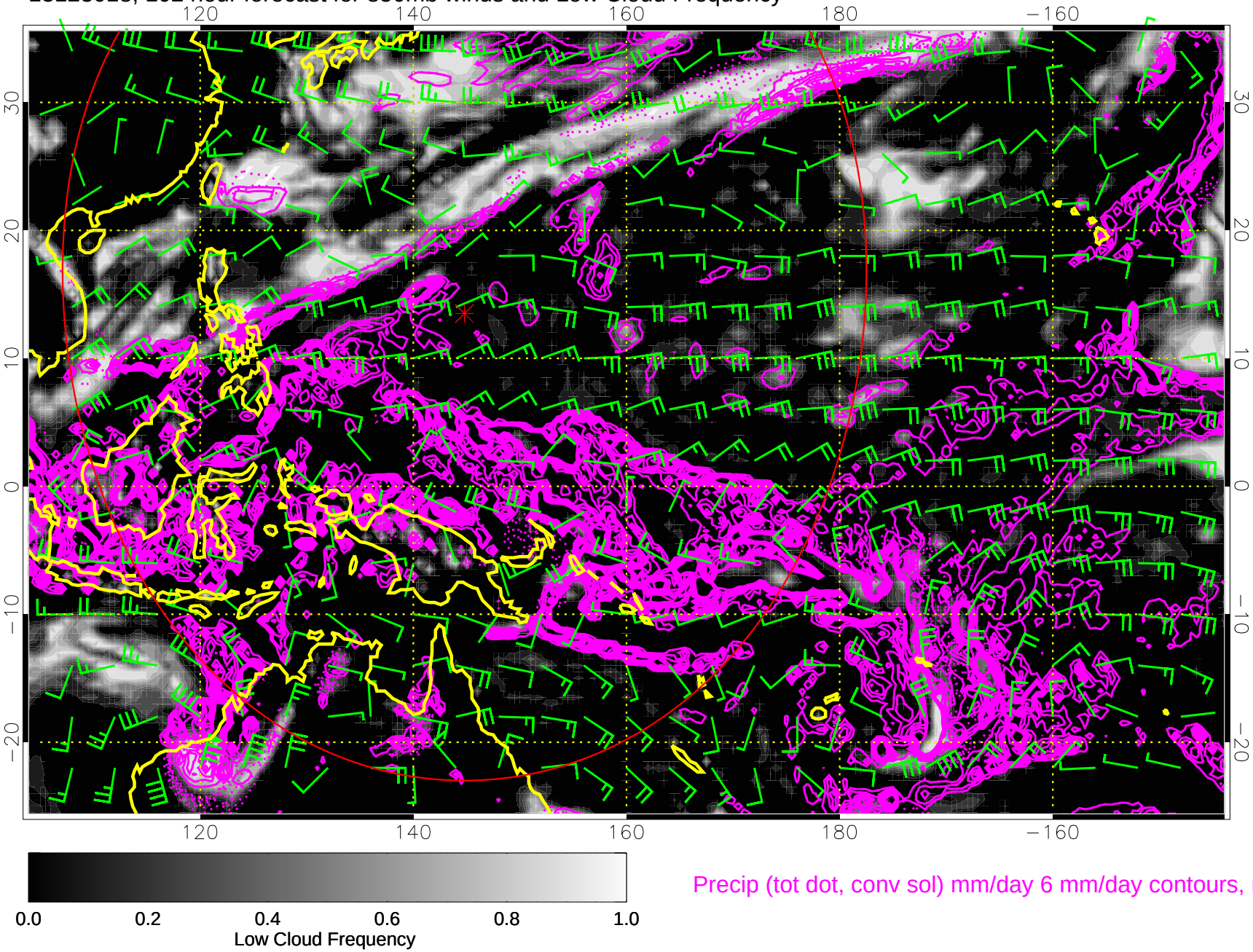

Precip (tot dot, conv sol) mm/day 6 mm/day contours, min 4

Range ring of 4055 km -- 13 hours GH round trip

13123100, 108 hour forecast for 850mb winds and Low Cloud Frequency

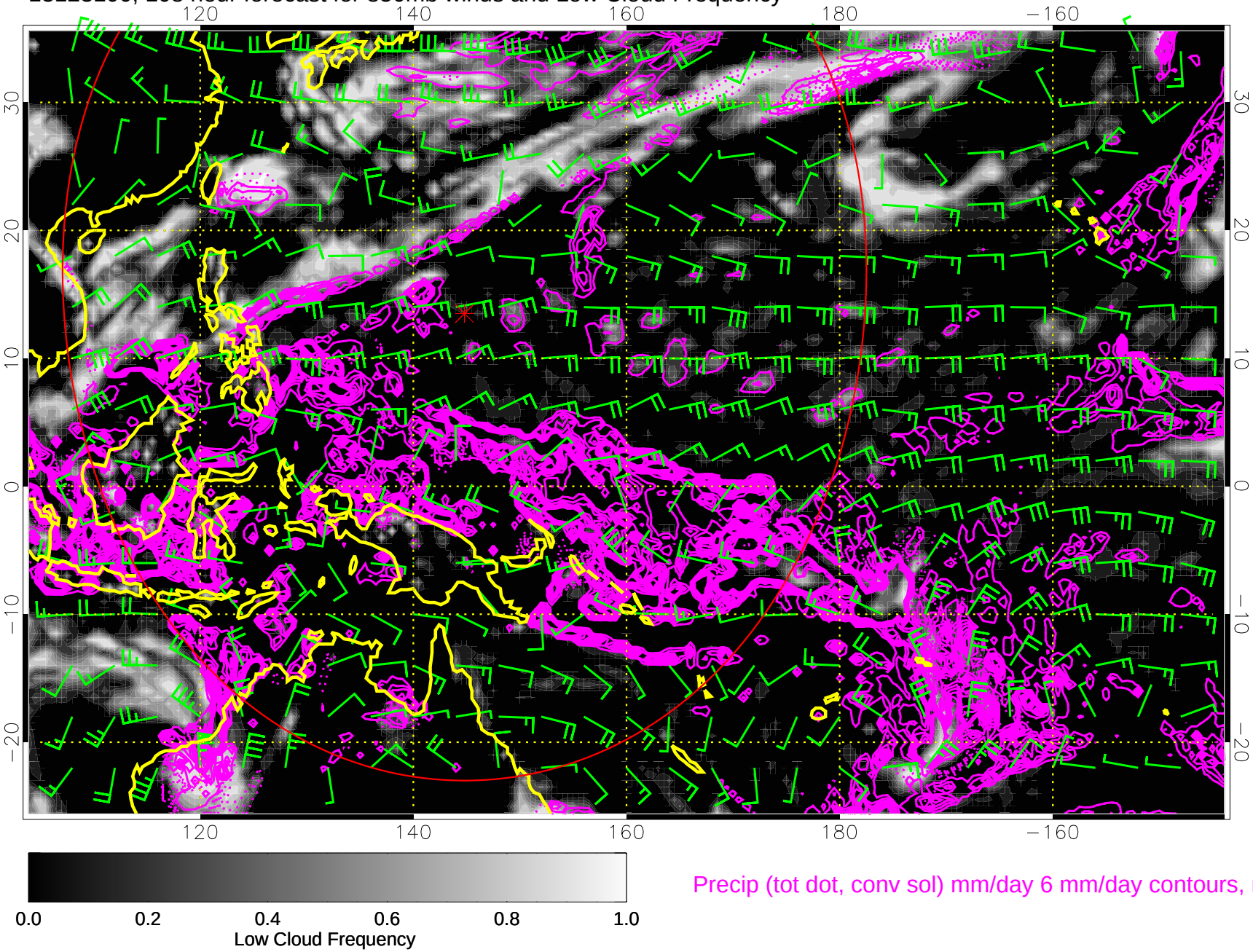

Precip (tot dot, conv sol) mm/day 6 mm/day contours, min 4

Range ring of 4055 km -- 13 hours GH round trip

13123106, 114 hour forecast for 850mb winds and Low Cloud Frequency

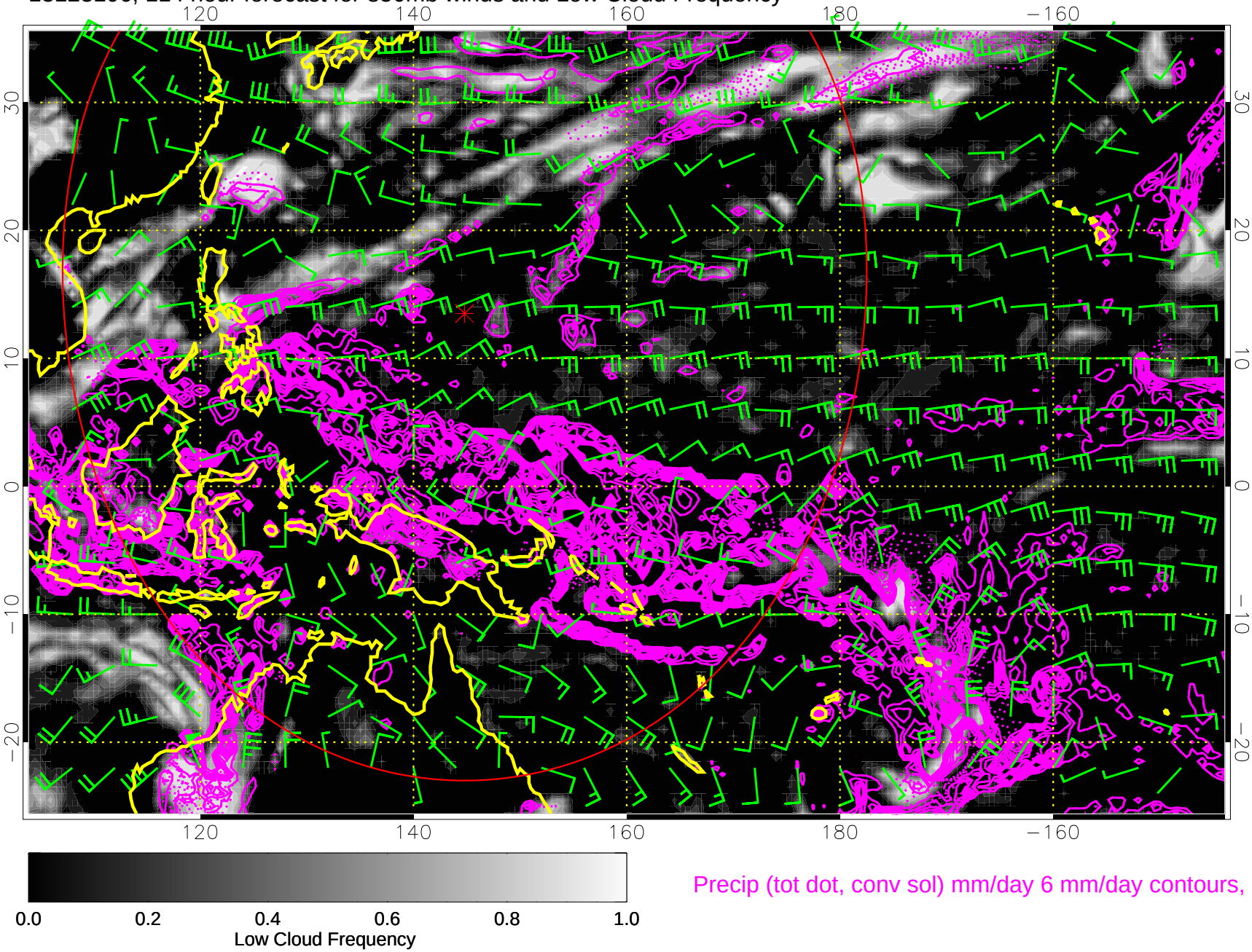

Precip (tot dot, conv sol) mm/day 6 mm/day contours, min 4

Range ring of 4055 km -- 13 hours GH round trip

13123112, 120 hour forecast for 850mb winds and Low Cloud Frequency

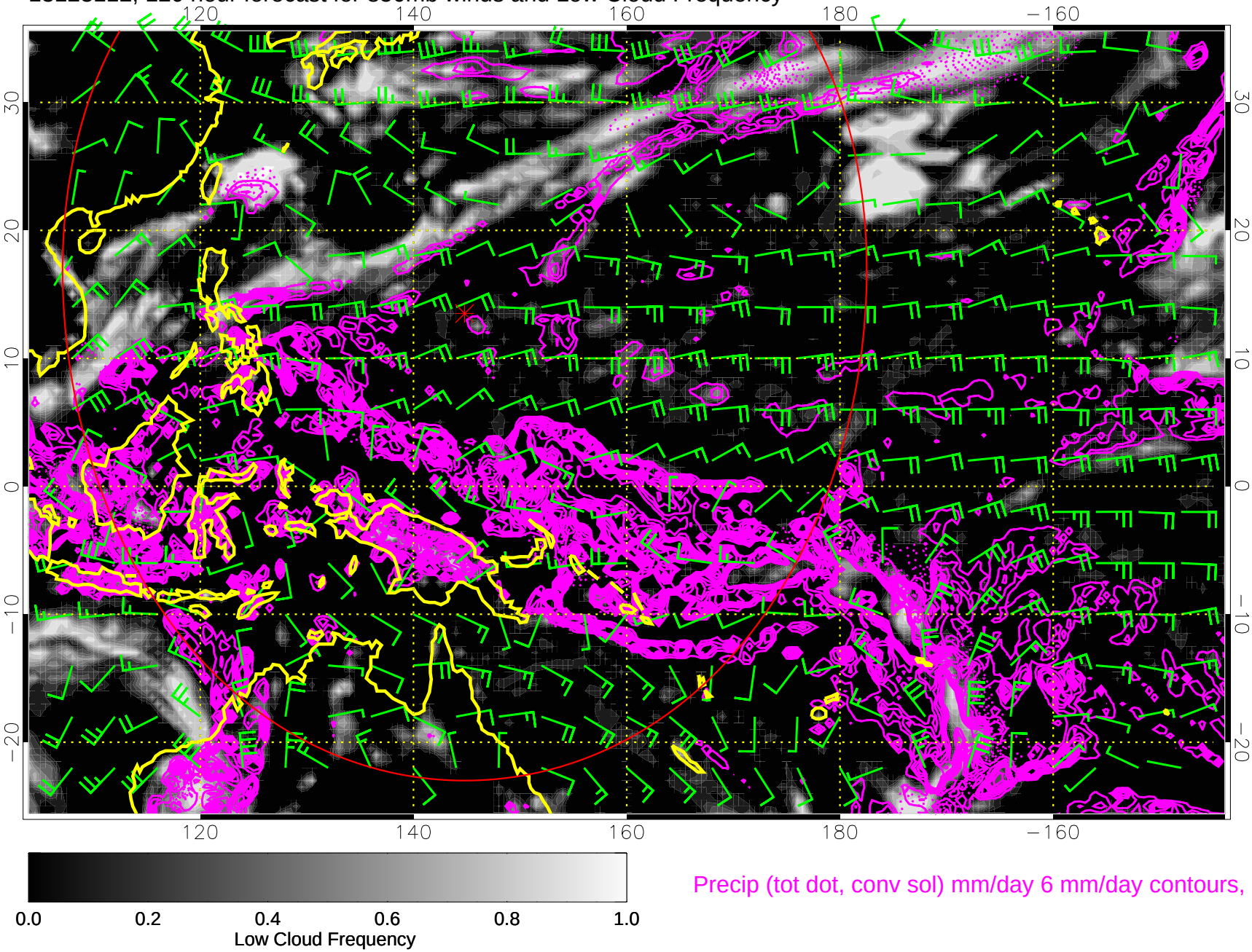

Precip (tot dot, conv sol) mm/day 6 mm/day contours, min 4

Range ring of 4055 km -- 13 hours GH round trip