13122218, 6 hour forecast for 925mb precip and Z

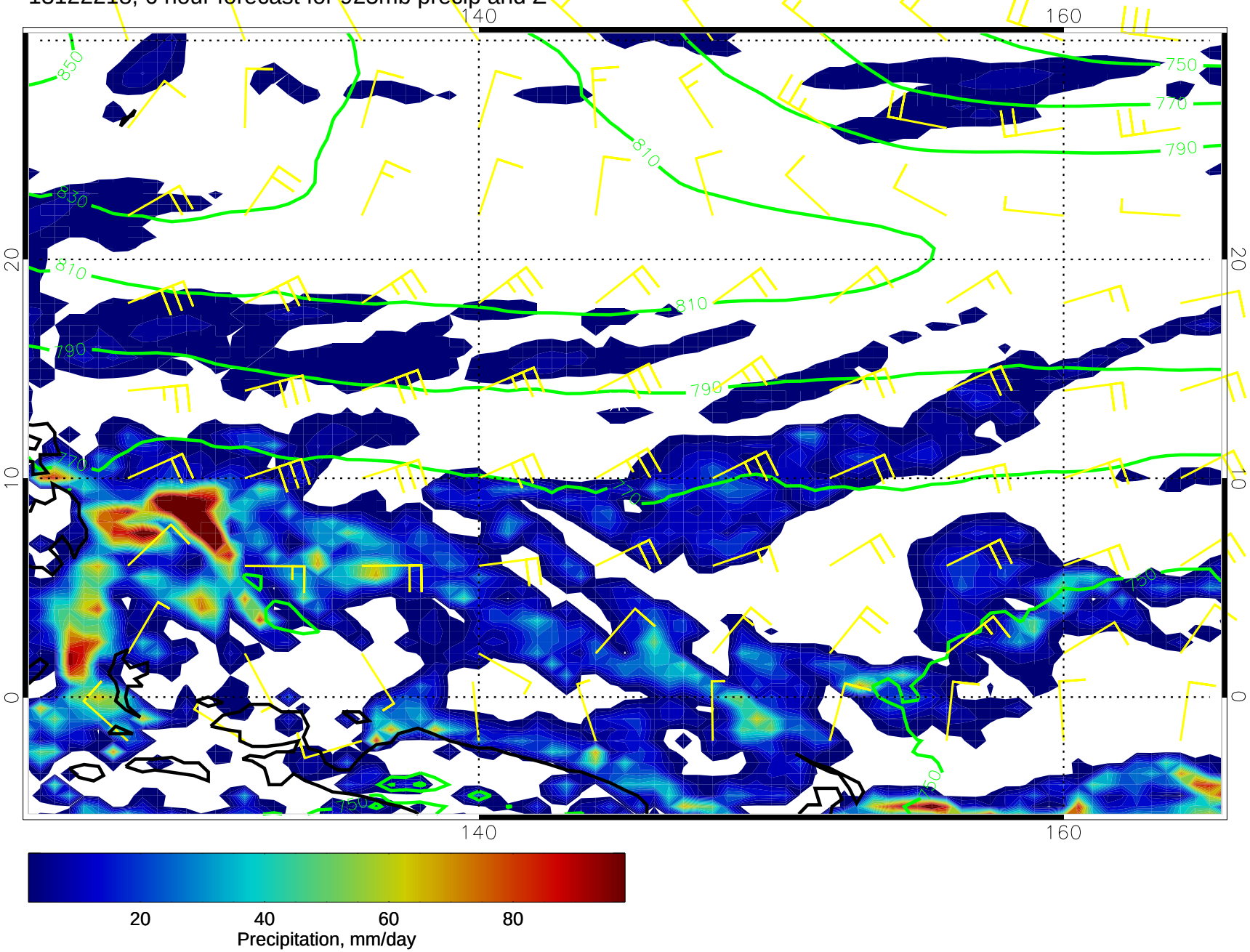

13122300, 12 hour forecast for 925mb precip and Z

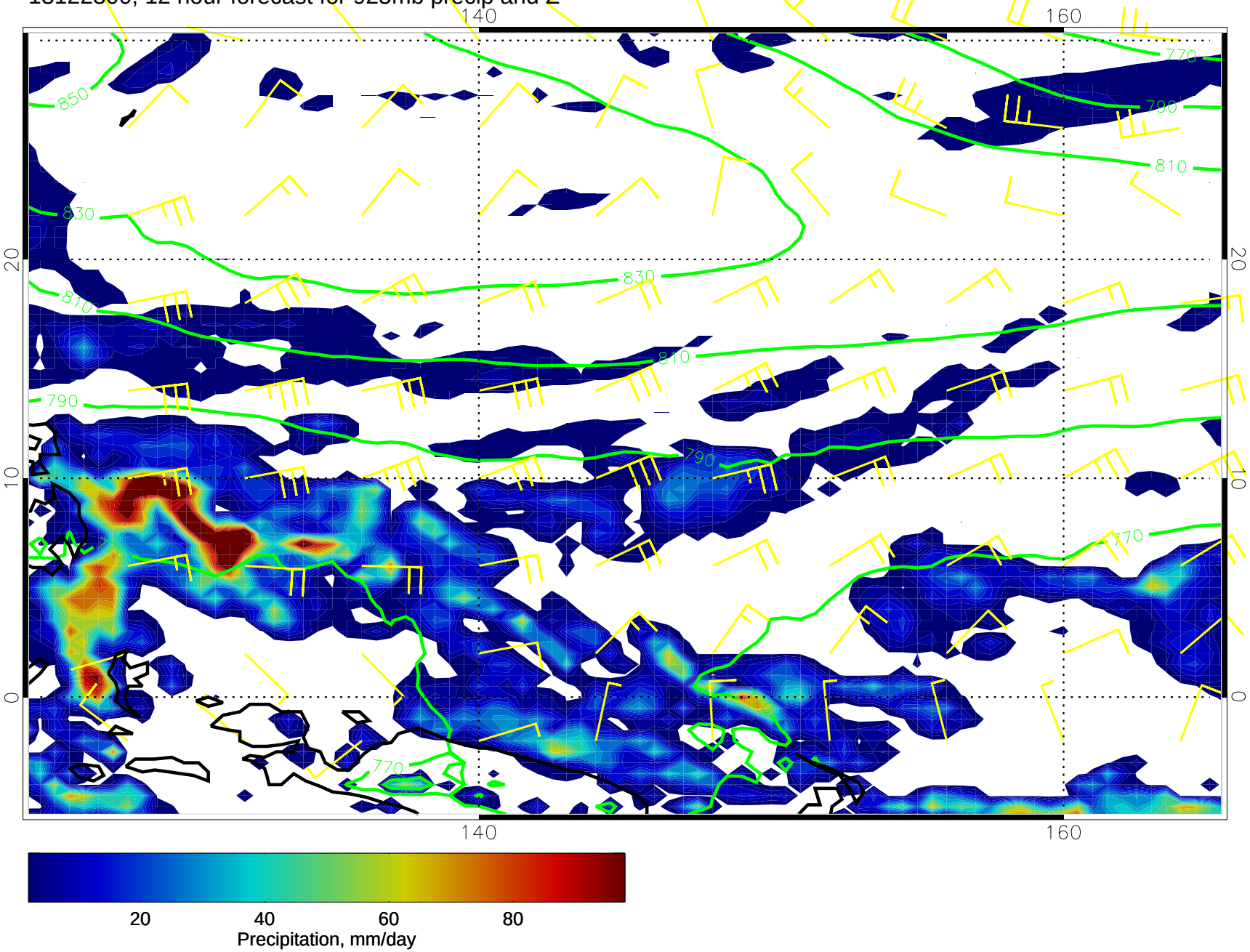

13122306, 18 hour forecast for 925mb precip and Z

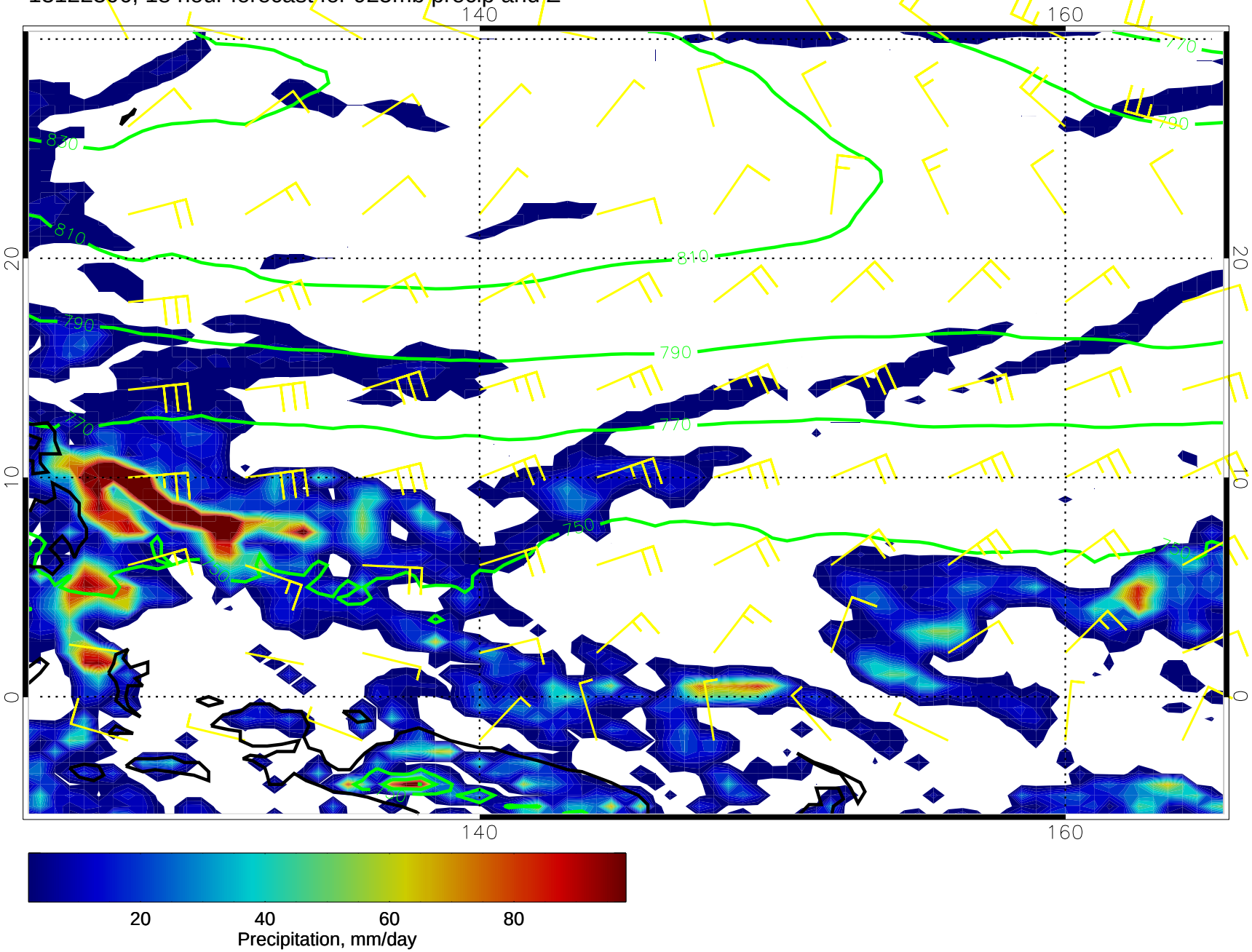

20 40 60 80
Precipitation, mm/day

13122312, 24 hour forecast for 925mb precip and Z

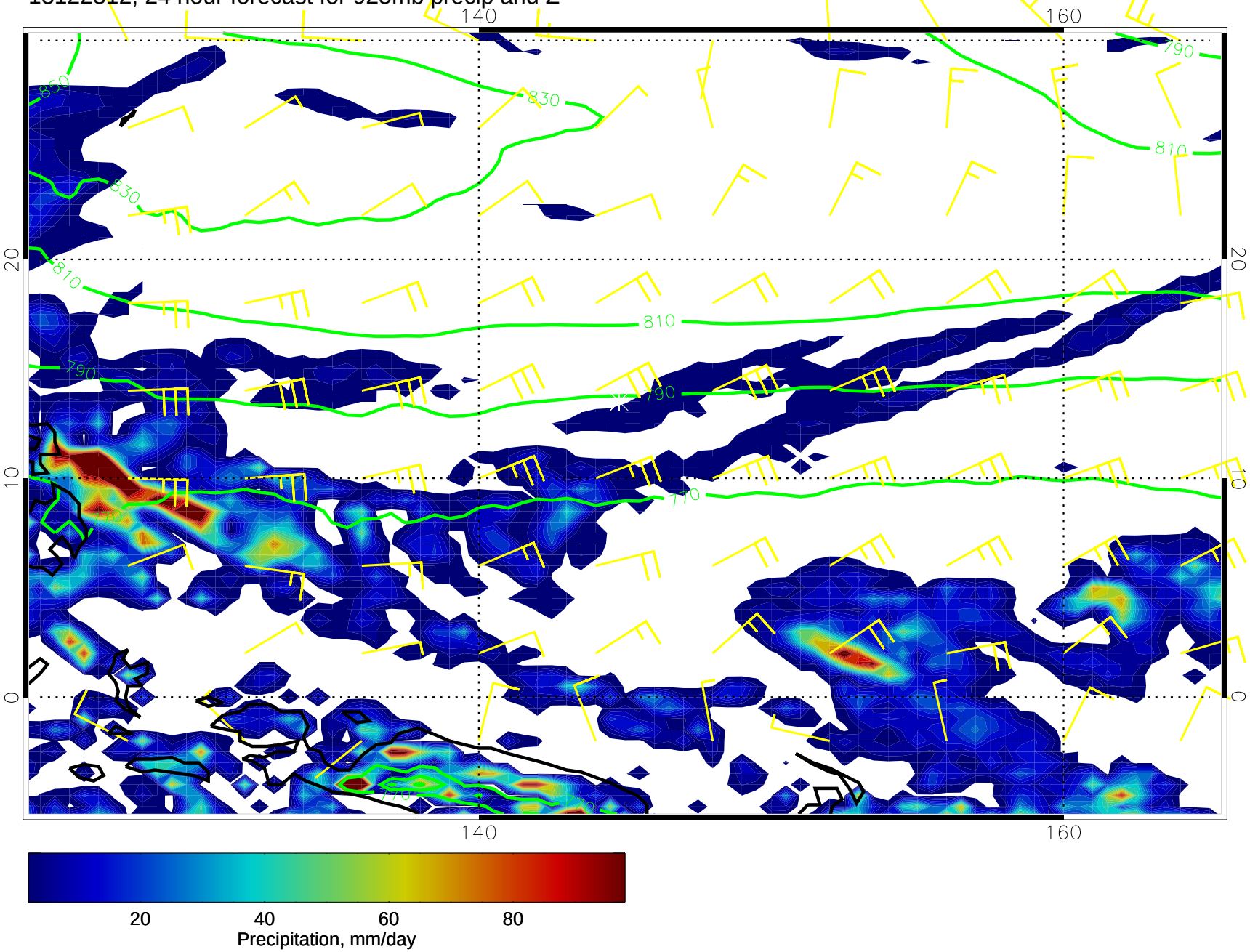

13122318, 30 hour forecast for 925mb precip and Z

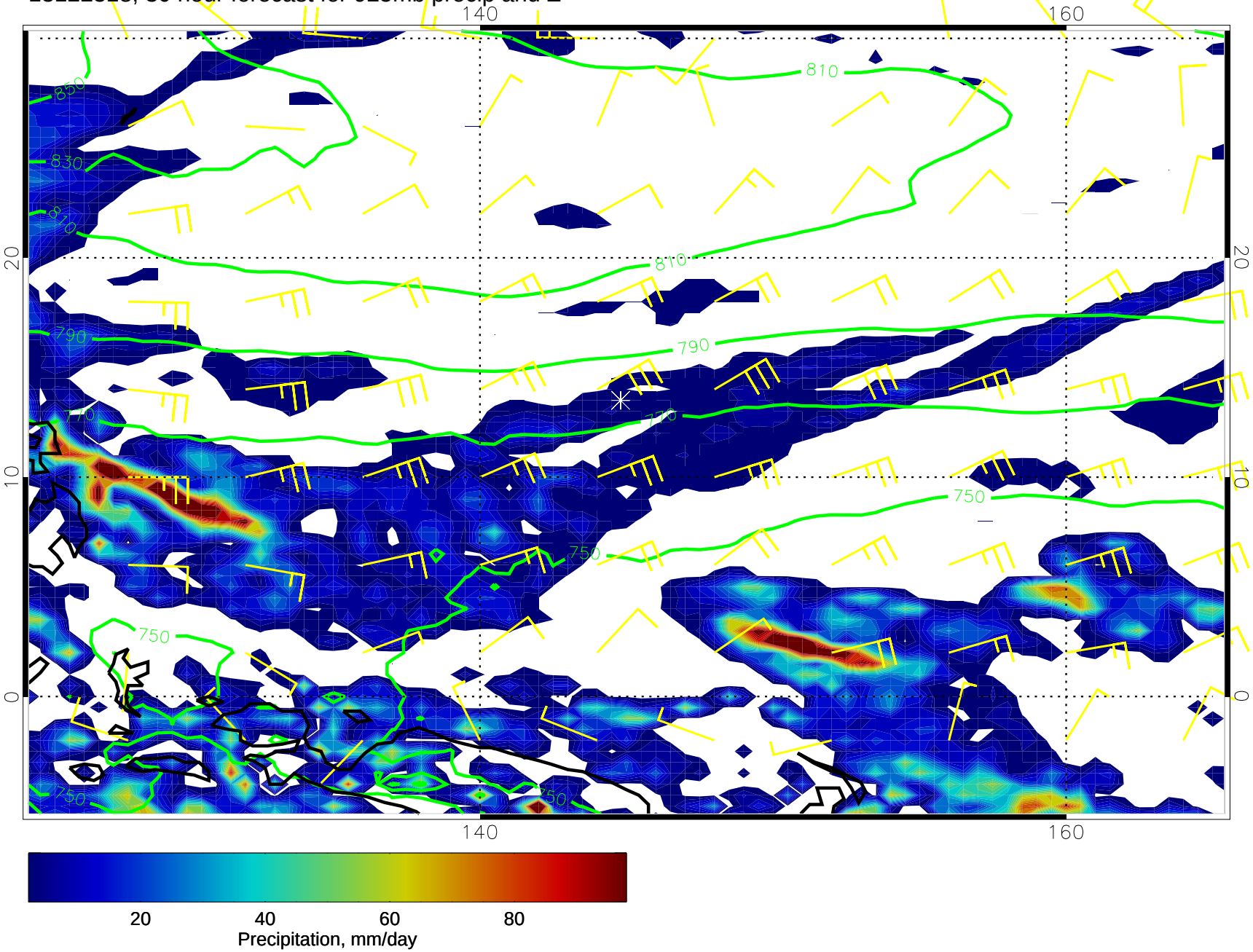

13122400, 36 hour forecast for 925mb precip and Z

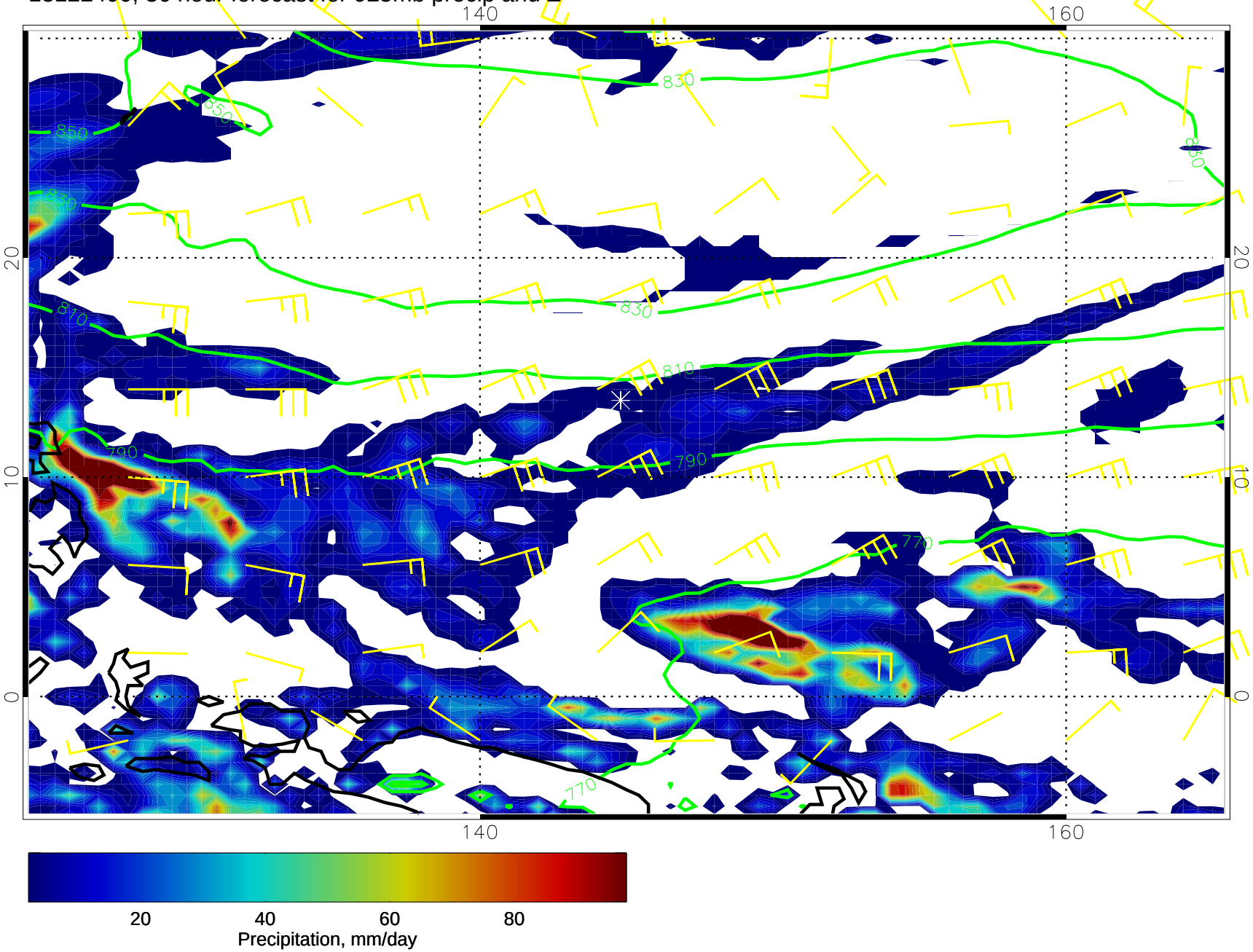

13122406, 42 hour forecast for 925mb precip and Z

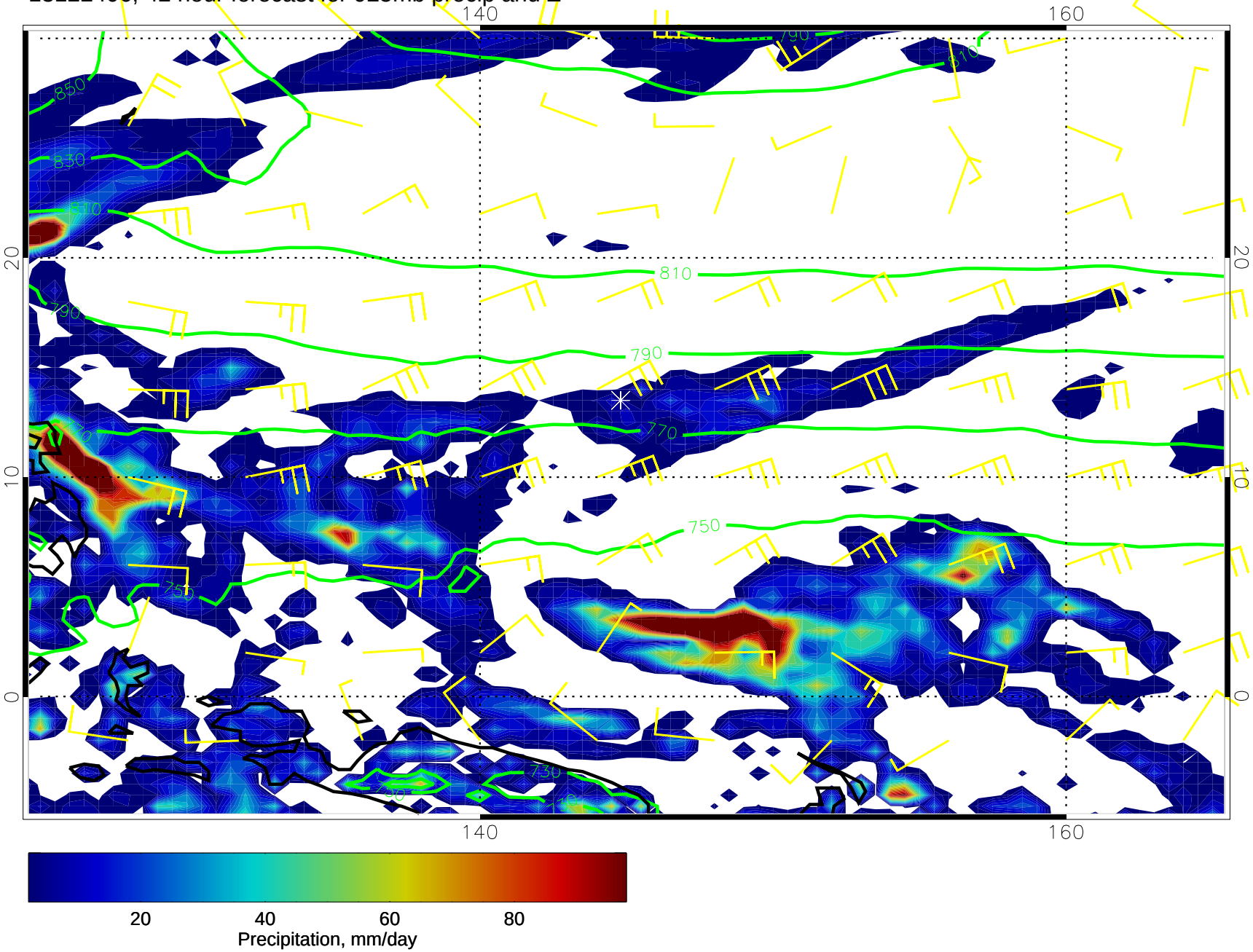

13122412, 48 hour forecast for 925mb precip and Z

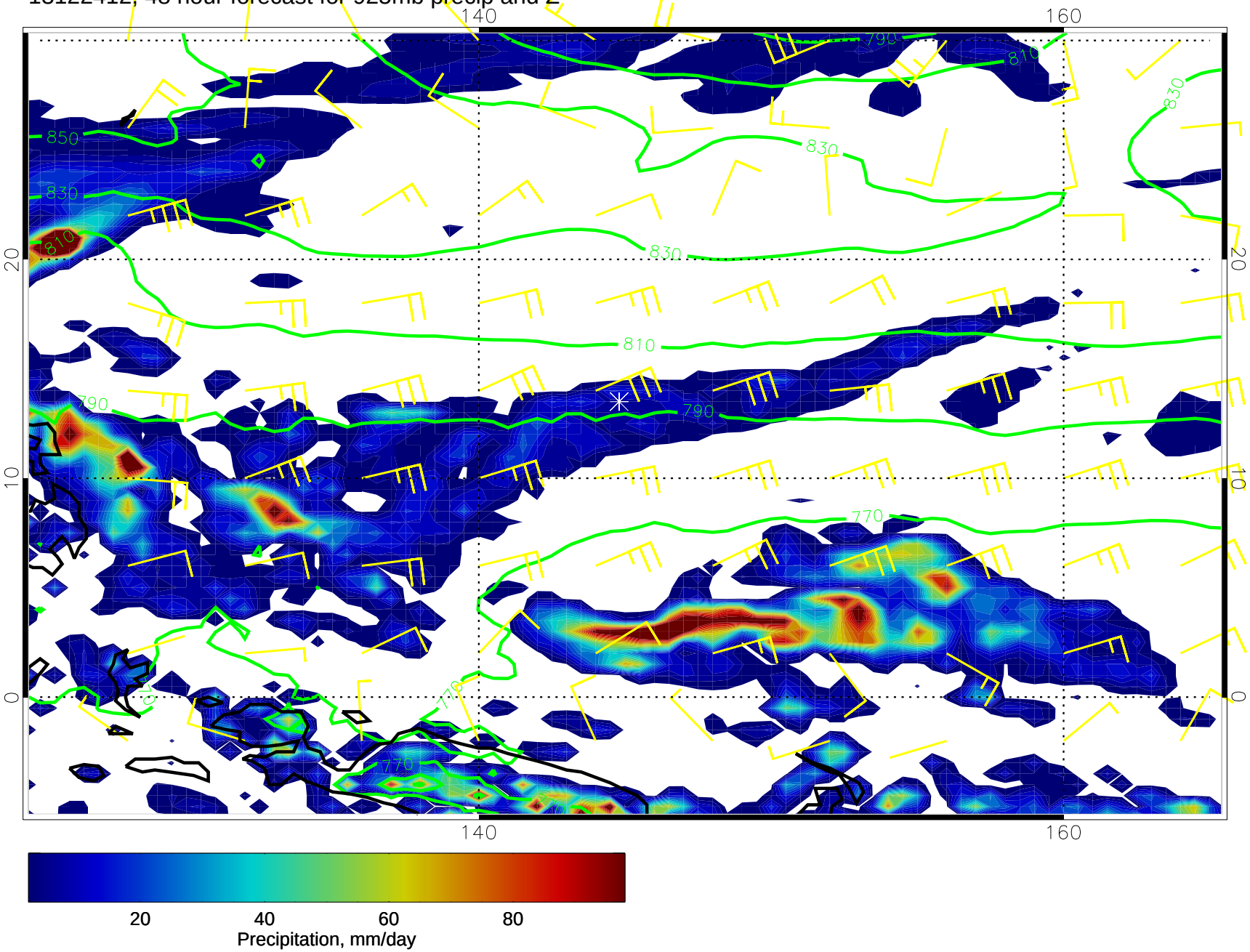

13122418, 54 hour forecast for 925mb precip and Z

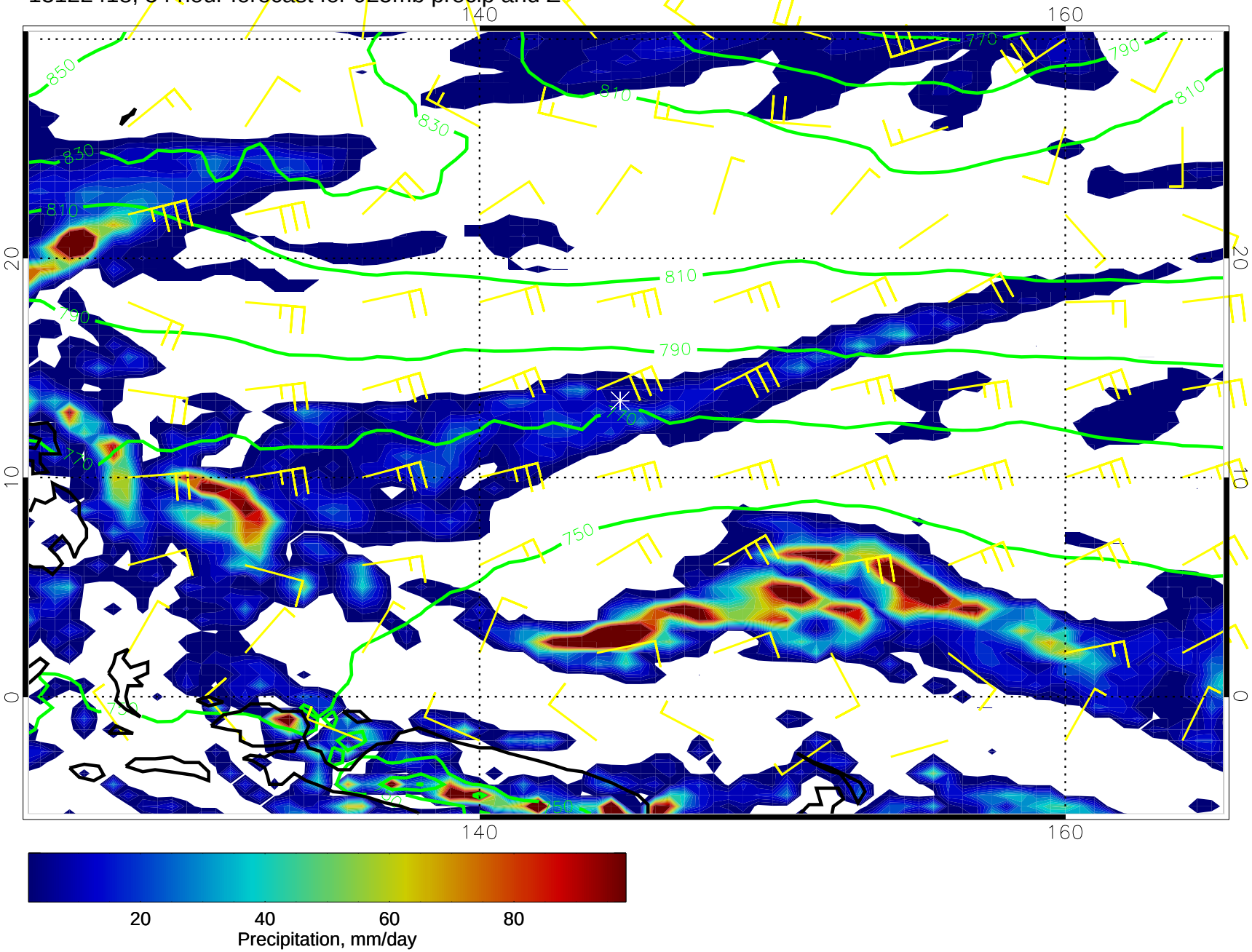

13122500, 60 hour forecast for 925mb precip and Z

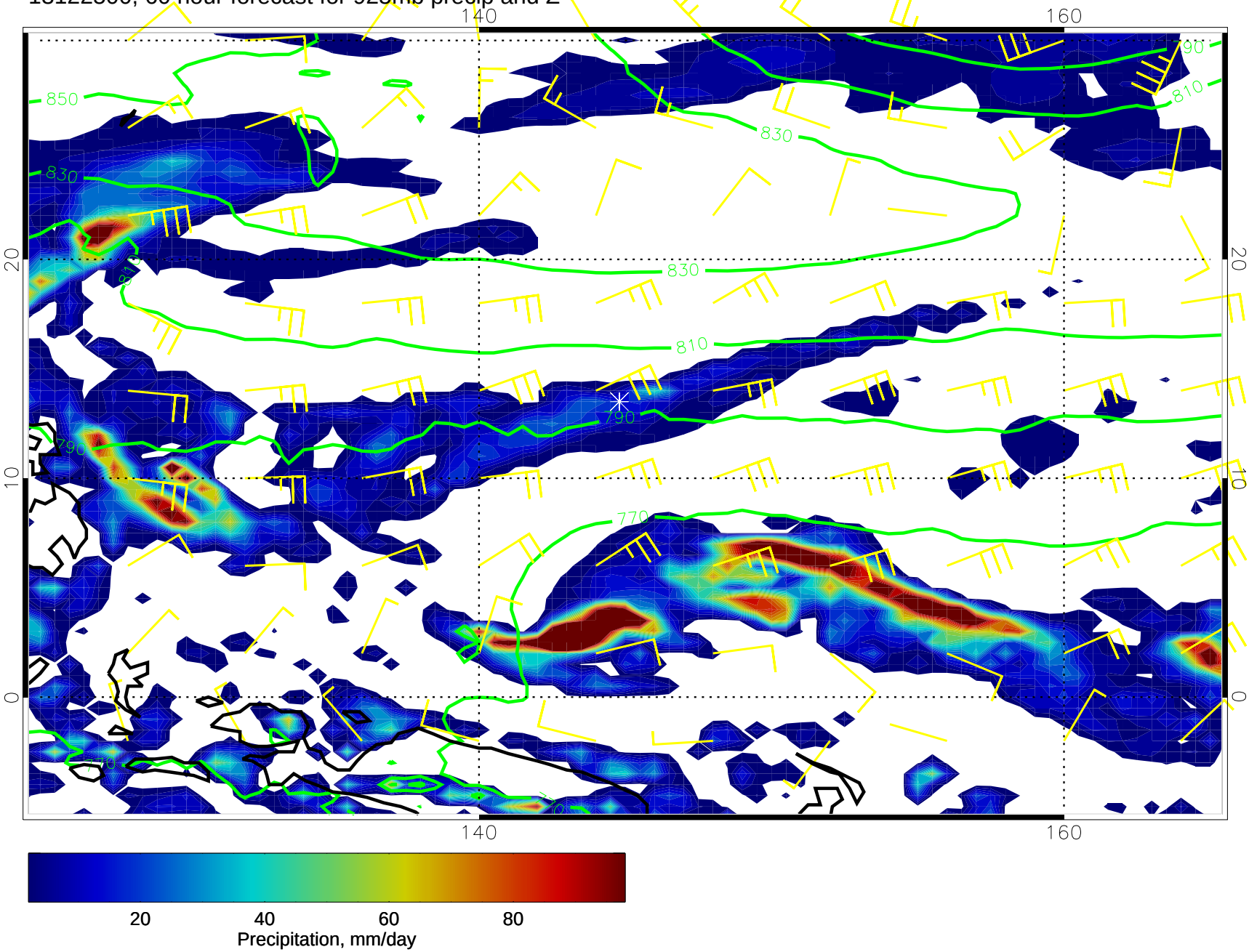

13122506, 66 hour forecast for 925mb precip and Z

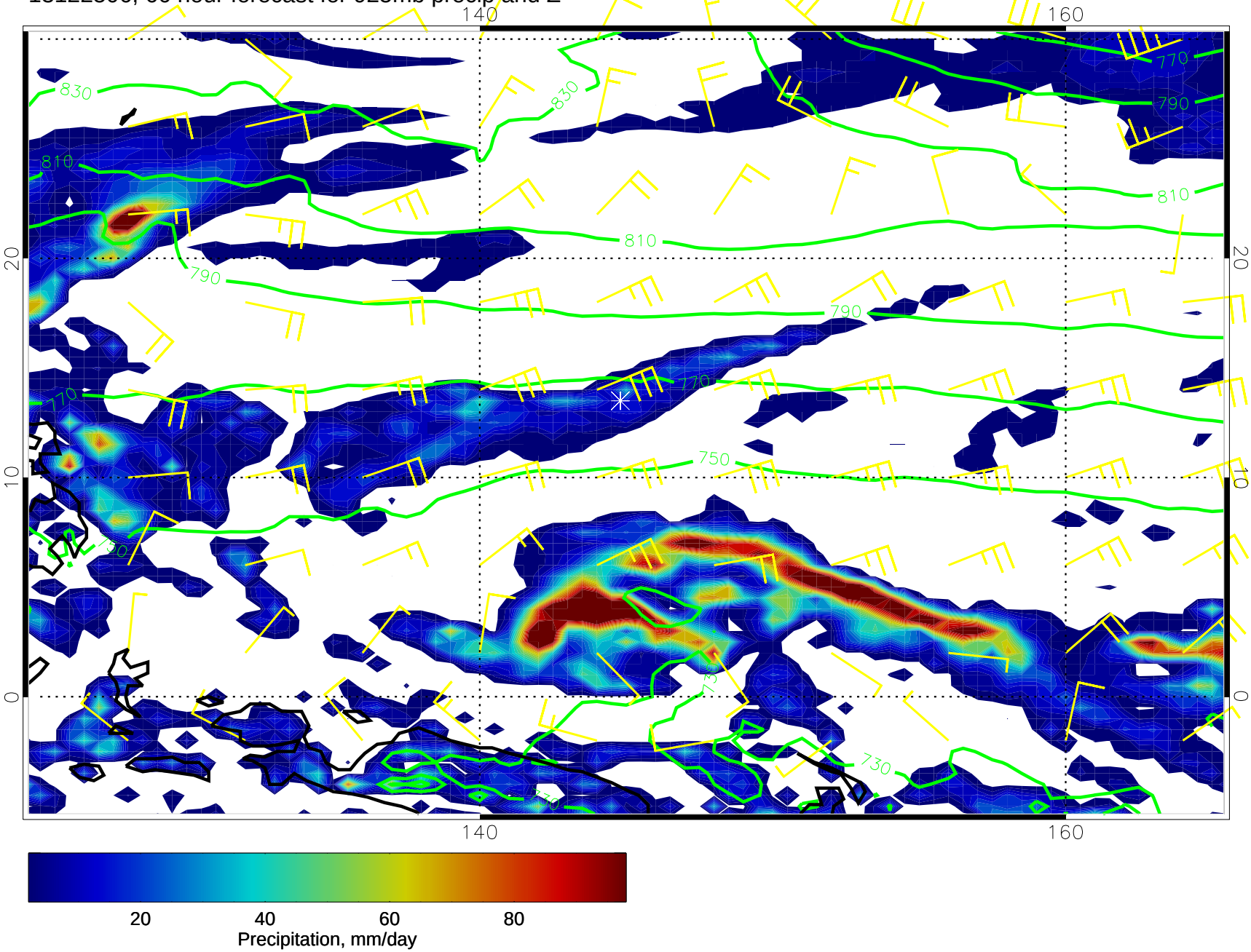

13122512, 72 hour forecast for 925mb precip and Z

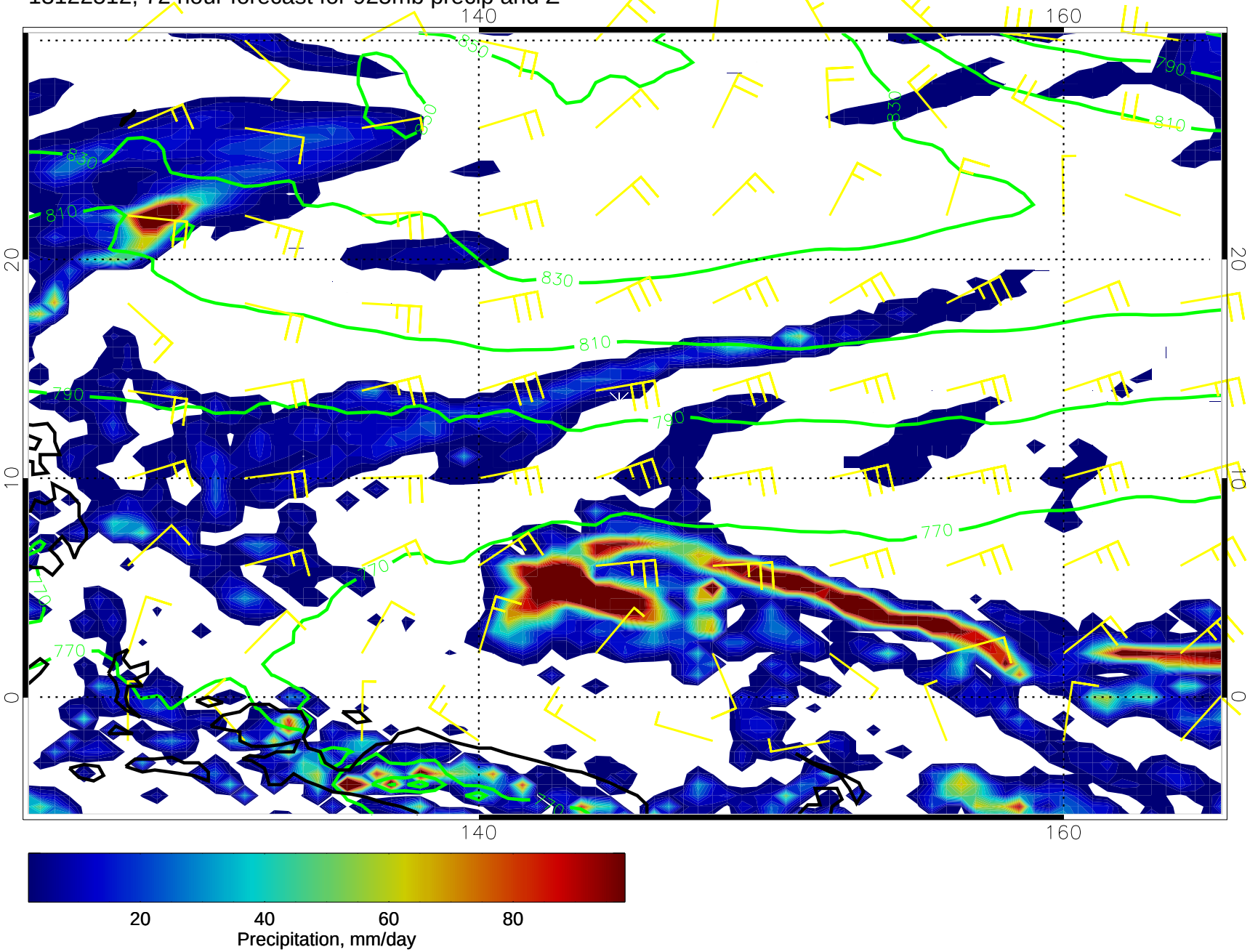

13122518, 78 hour forecast for 925mb precip and Z

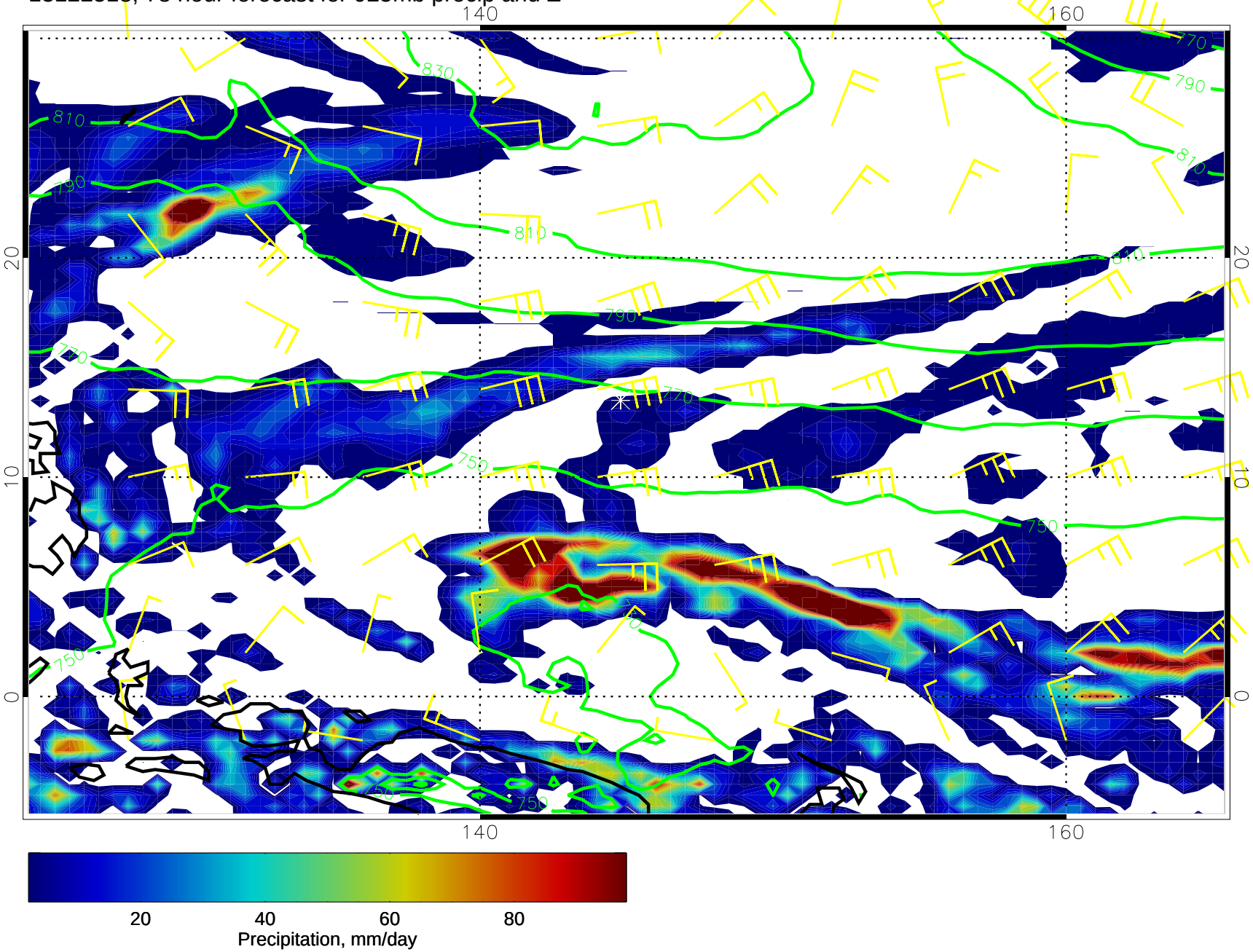

13122600, 84 hour forecast for 925mb precip and Z

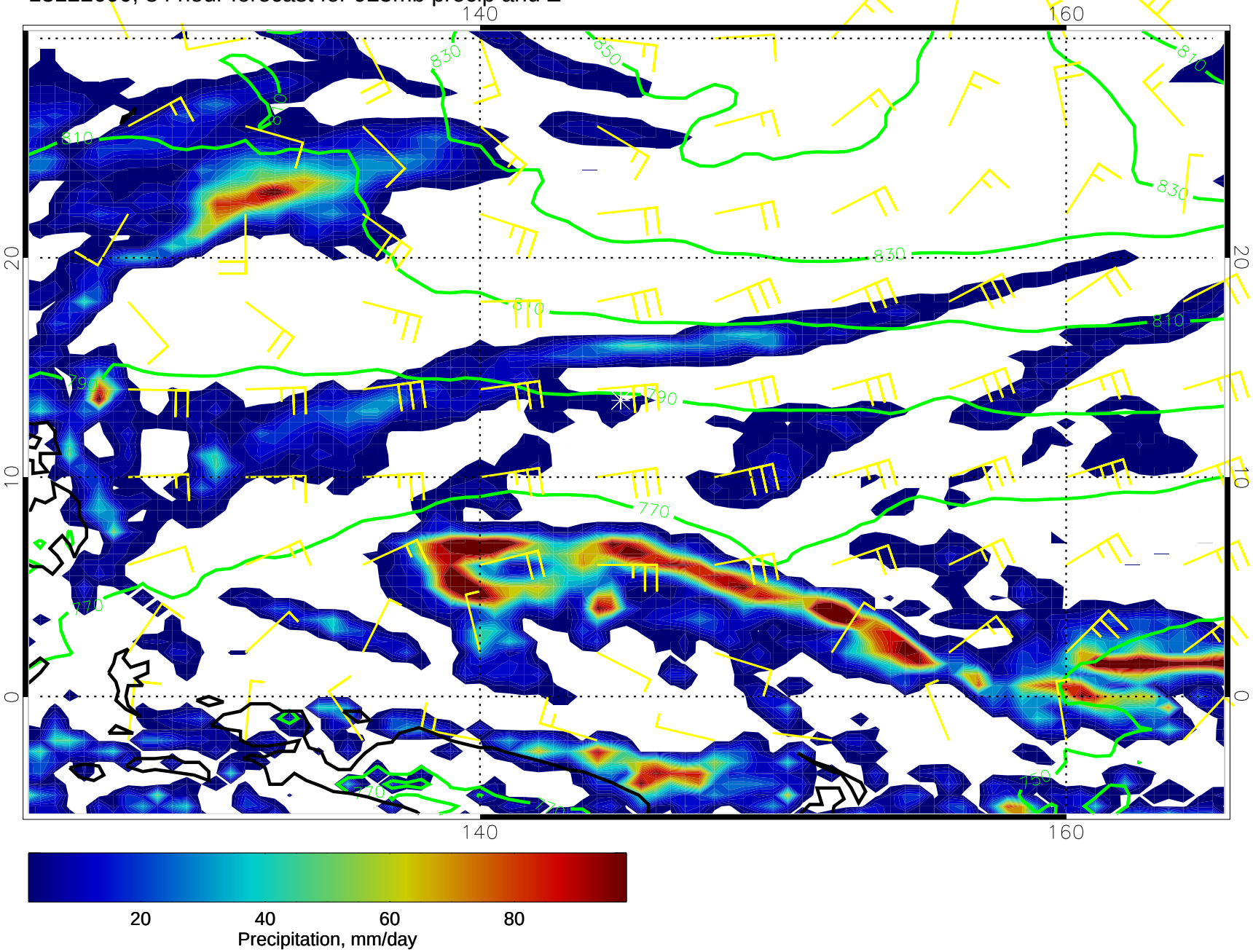

13122606, 90 hour forecast for 925mb precip and Z

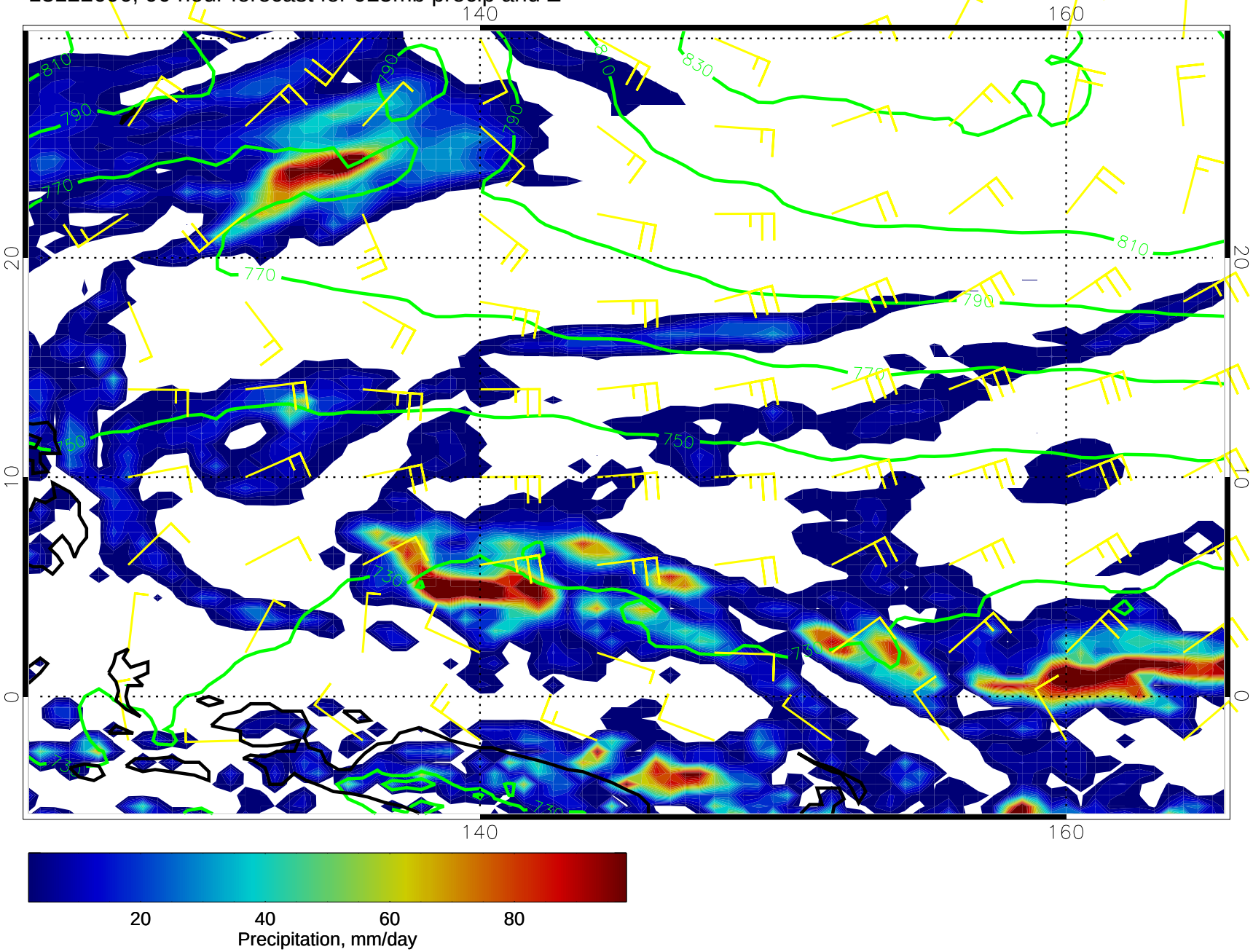

13122612, 96 hour forecast for 925mb precip and Z

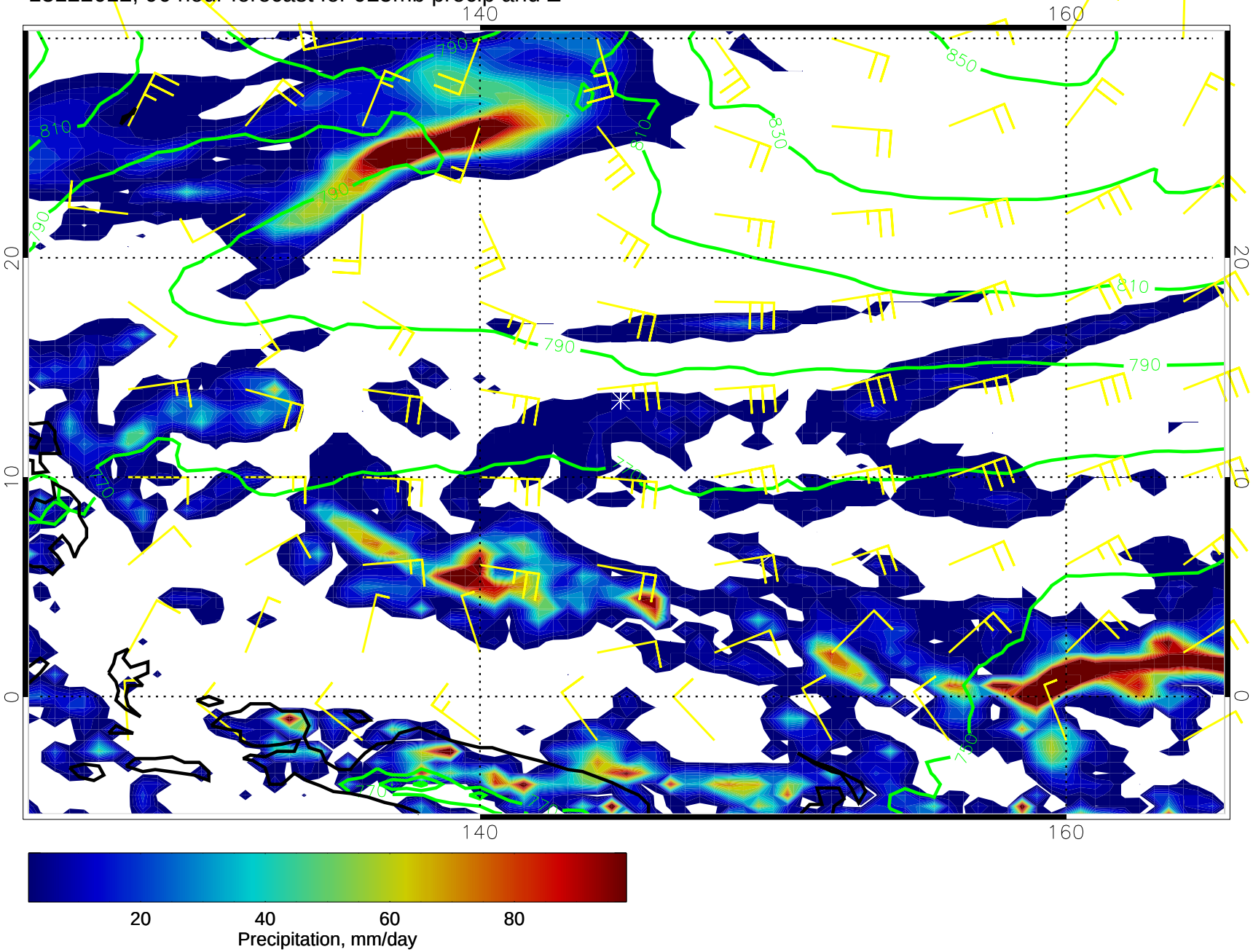

13122618, 102 hour forecast for 925mb precip and Z

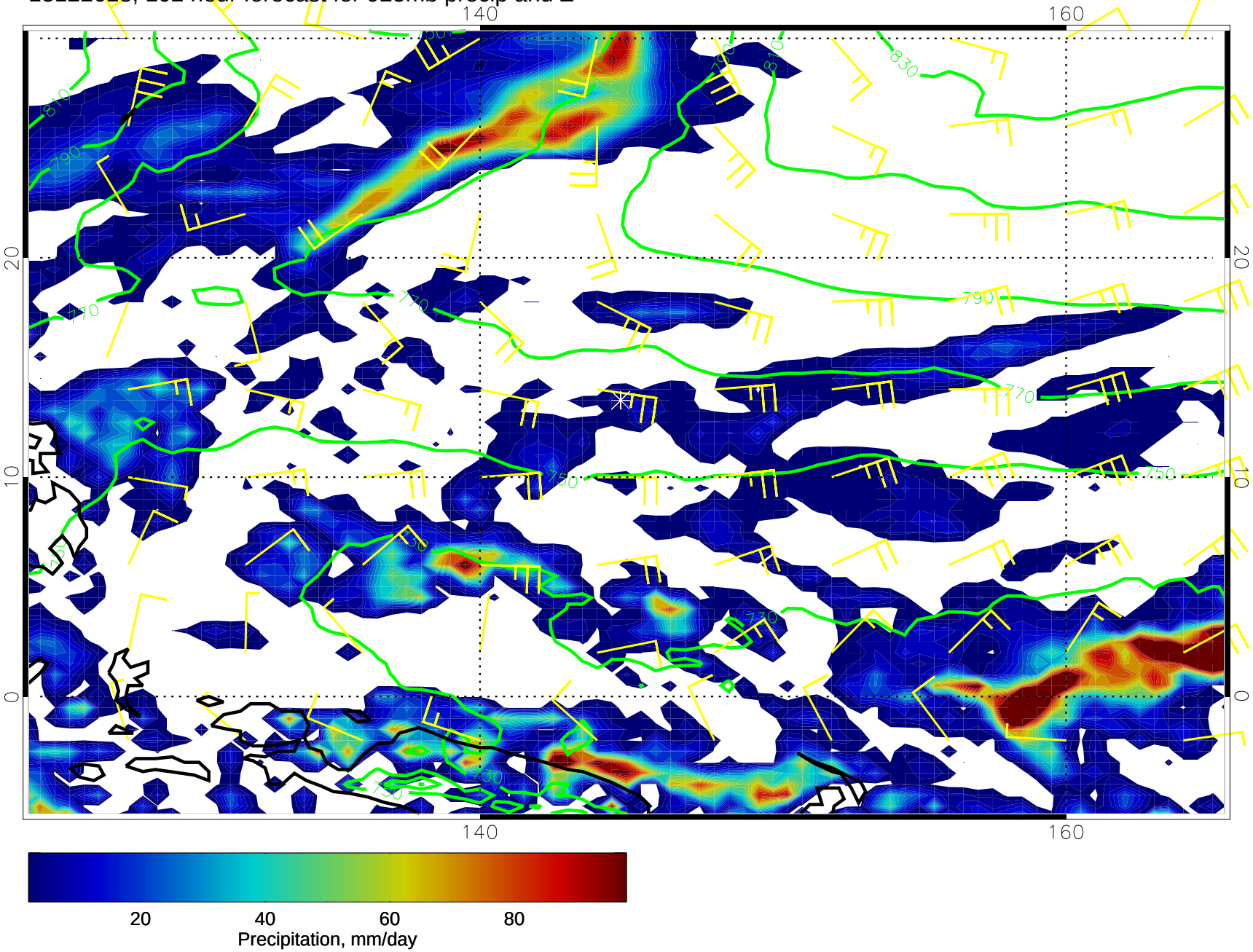

13122700, 108 hour forecast for 925mb precip and Z

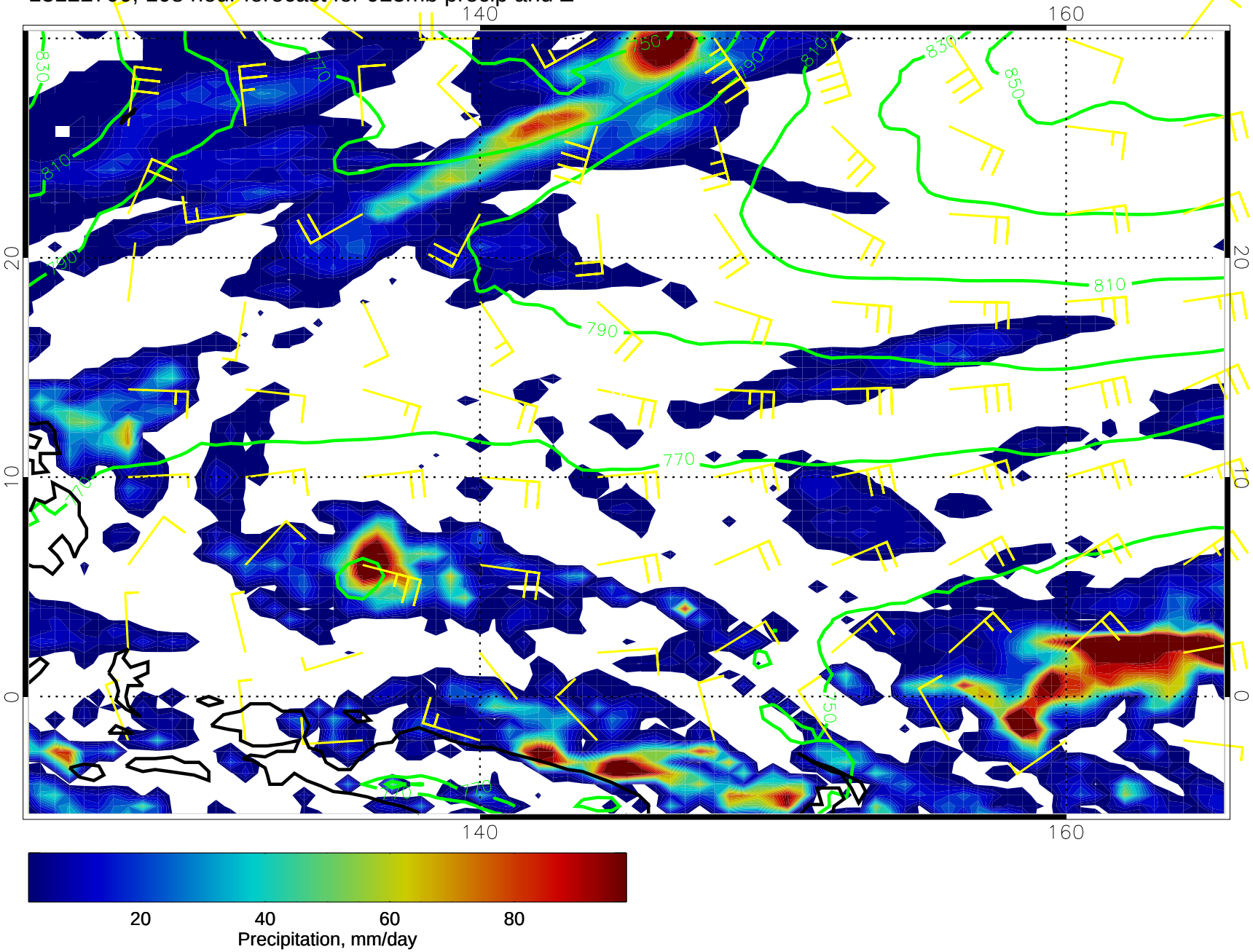

13122706, 114 hour forecast for 925mb precip and Z

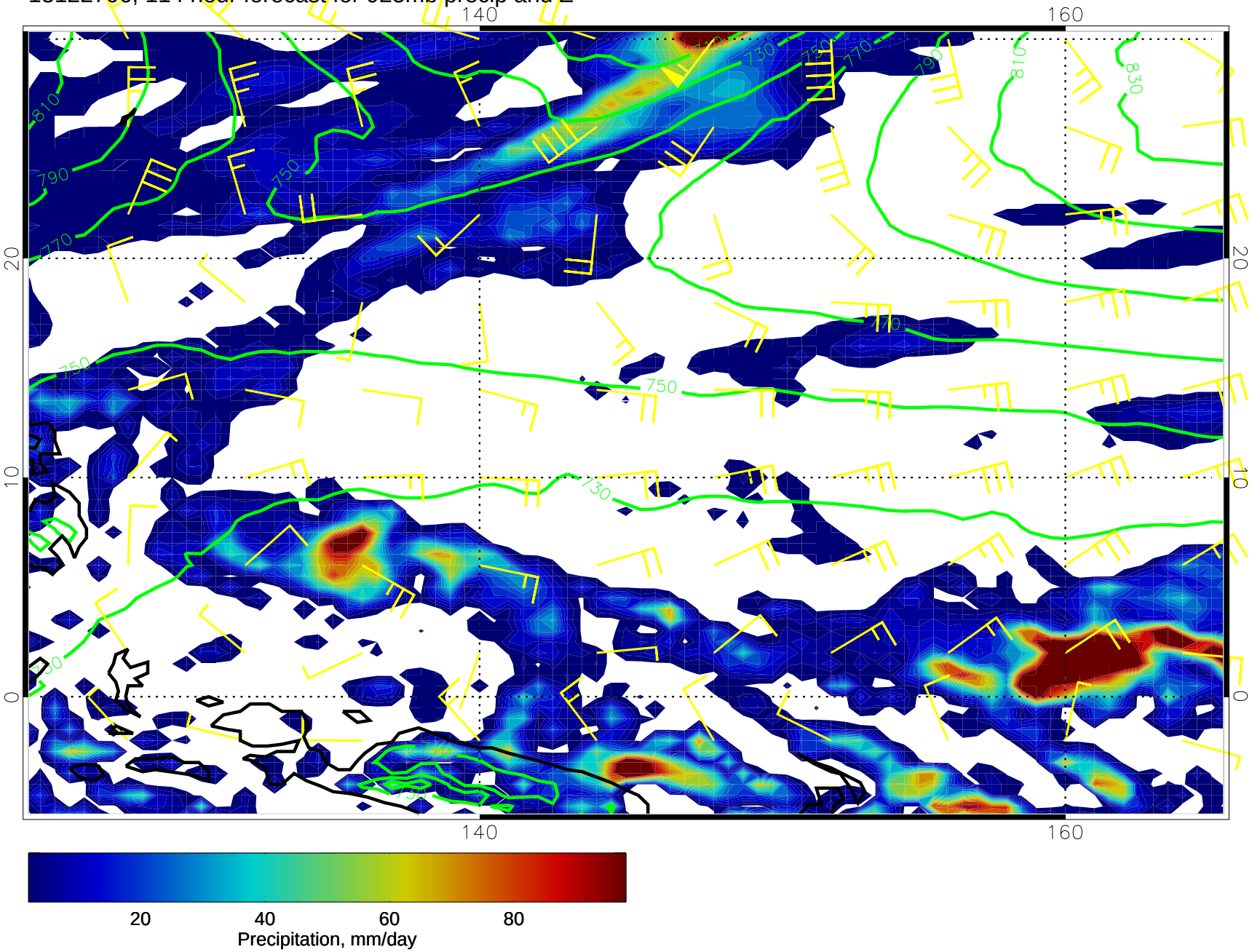
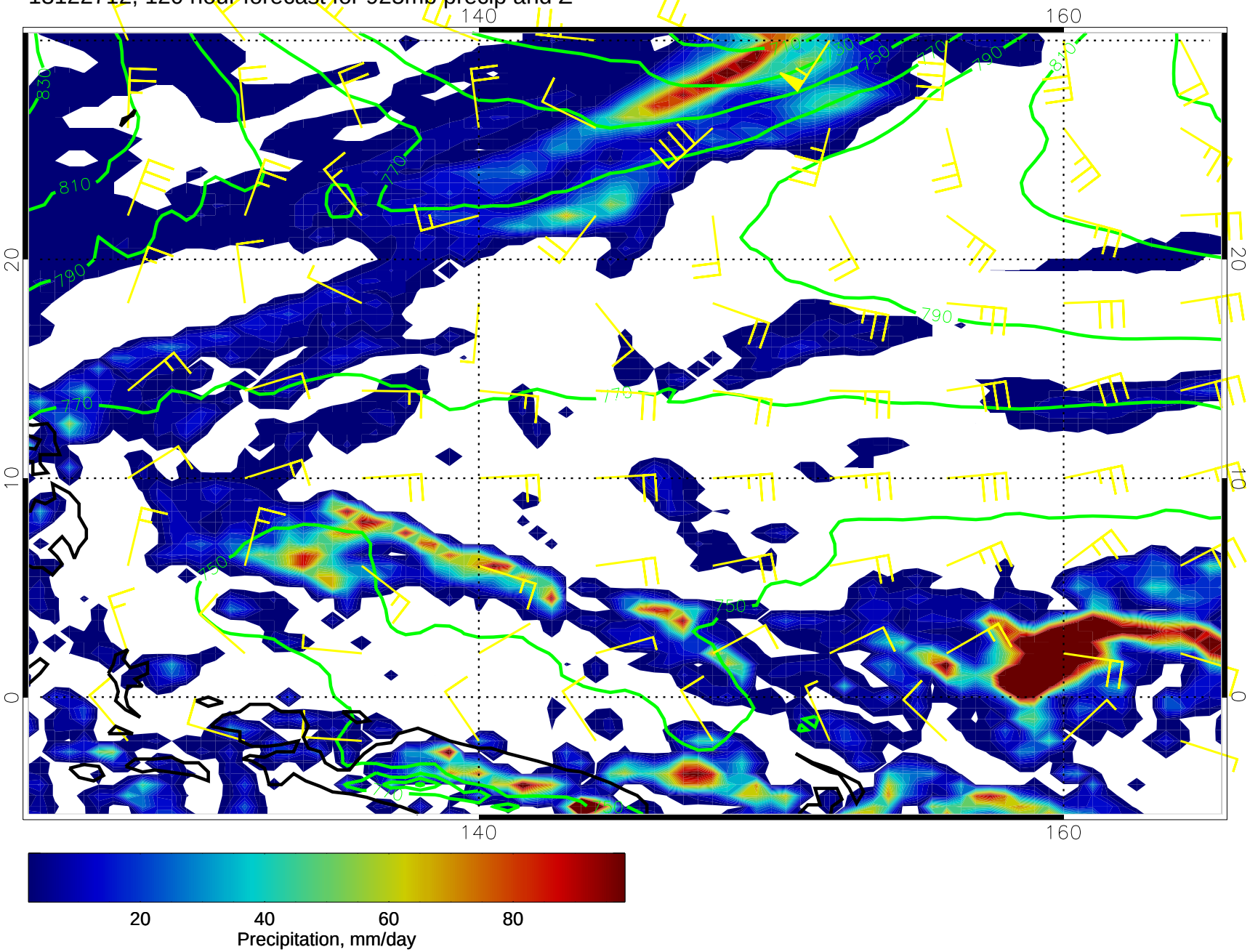
13122712, 120 hour forecast for 925mb precip and Z