13122018, 6 hour forecast for 925mb precip and Z

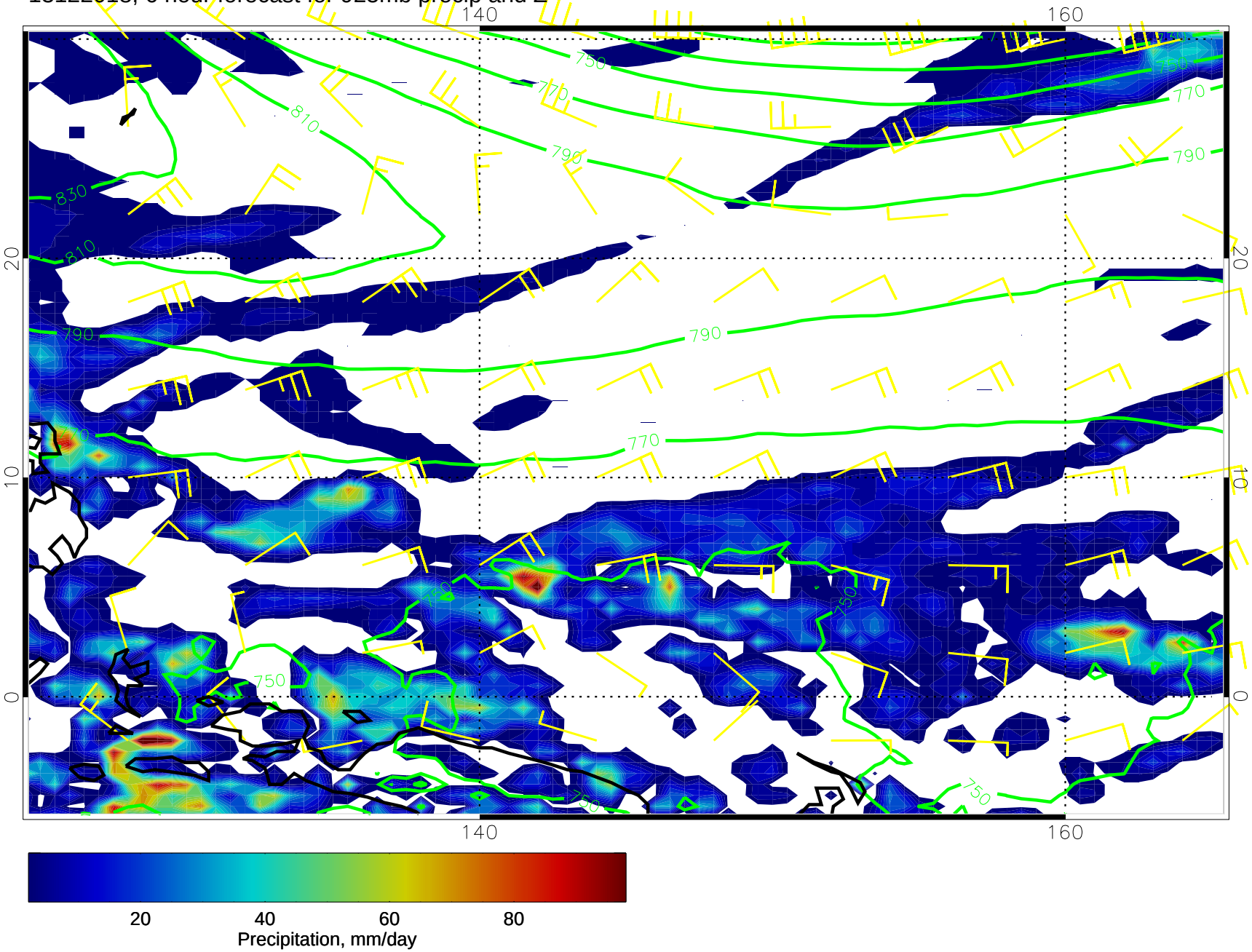

13122100, 12 hour forecast for 925mb precip and Z

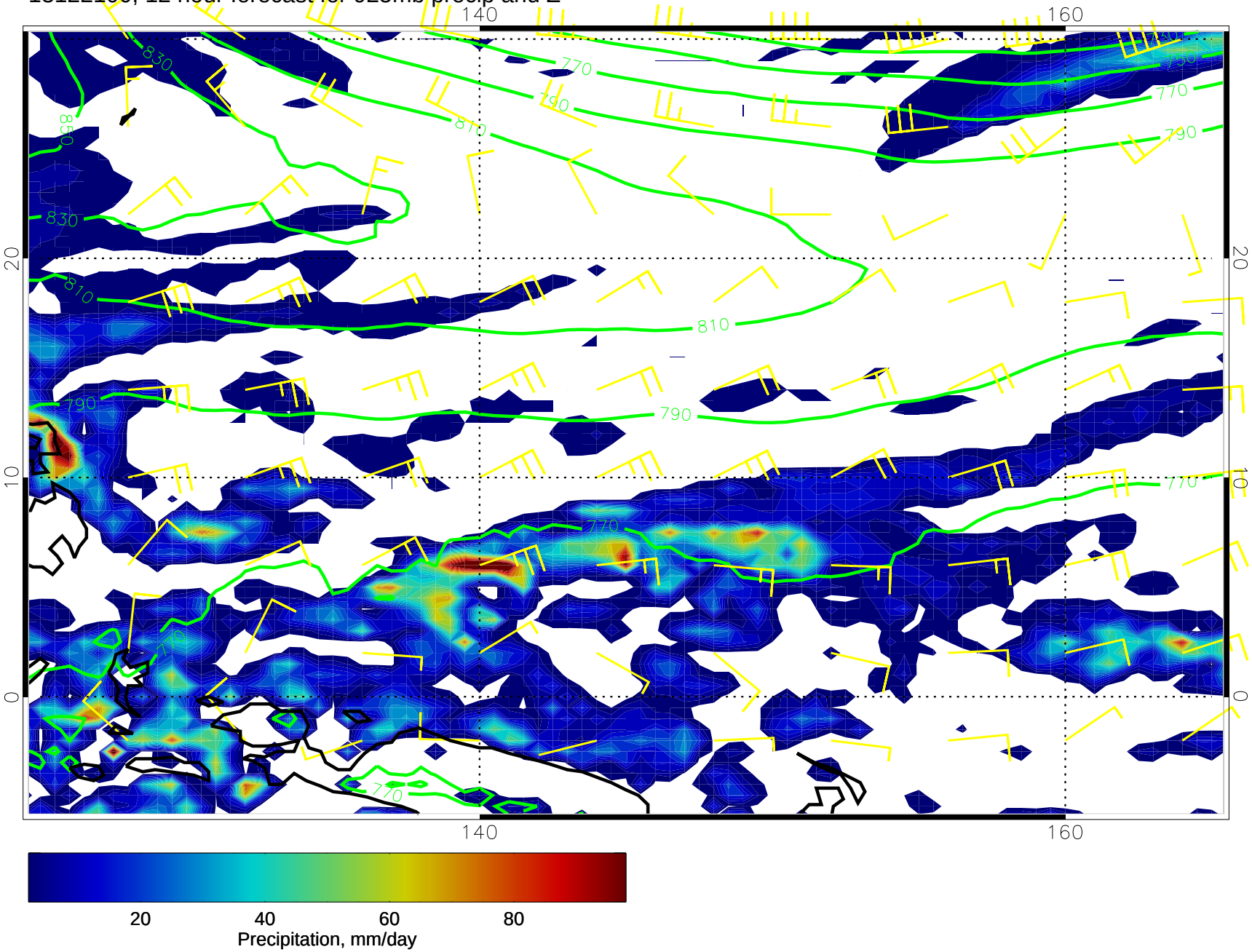

13122106, 18 hour forecast for 925mb precip and Z

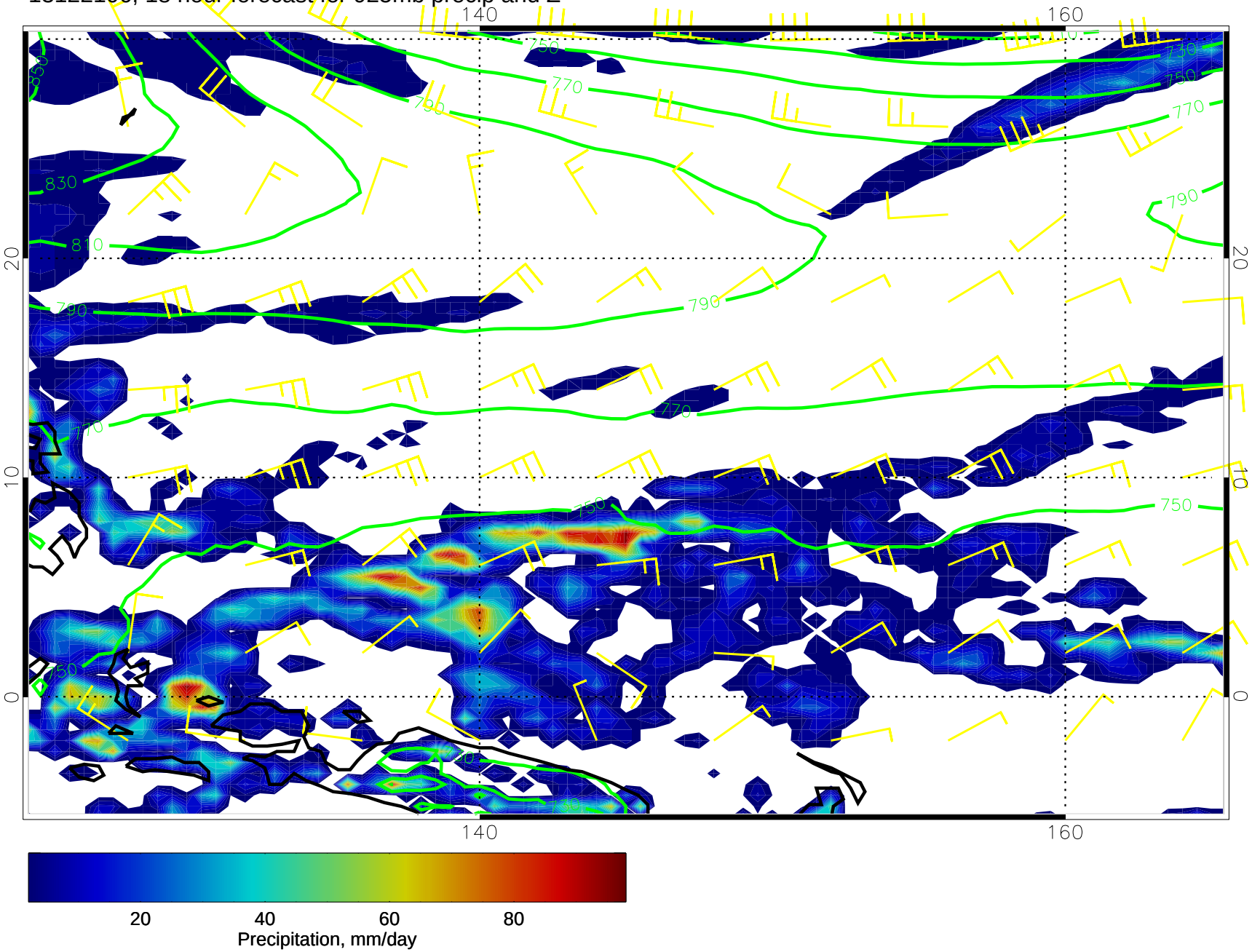

13122112, 24 hour forecast for 925mb precip and Z

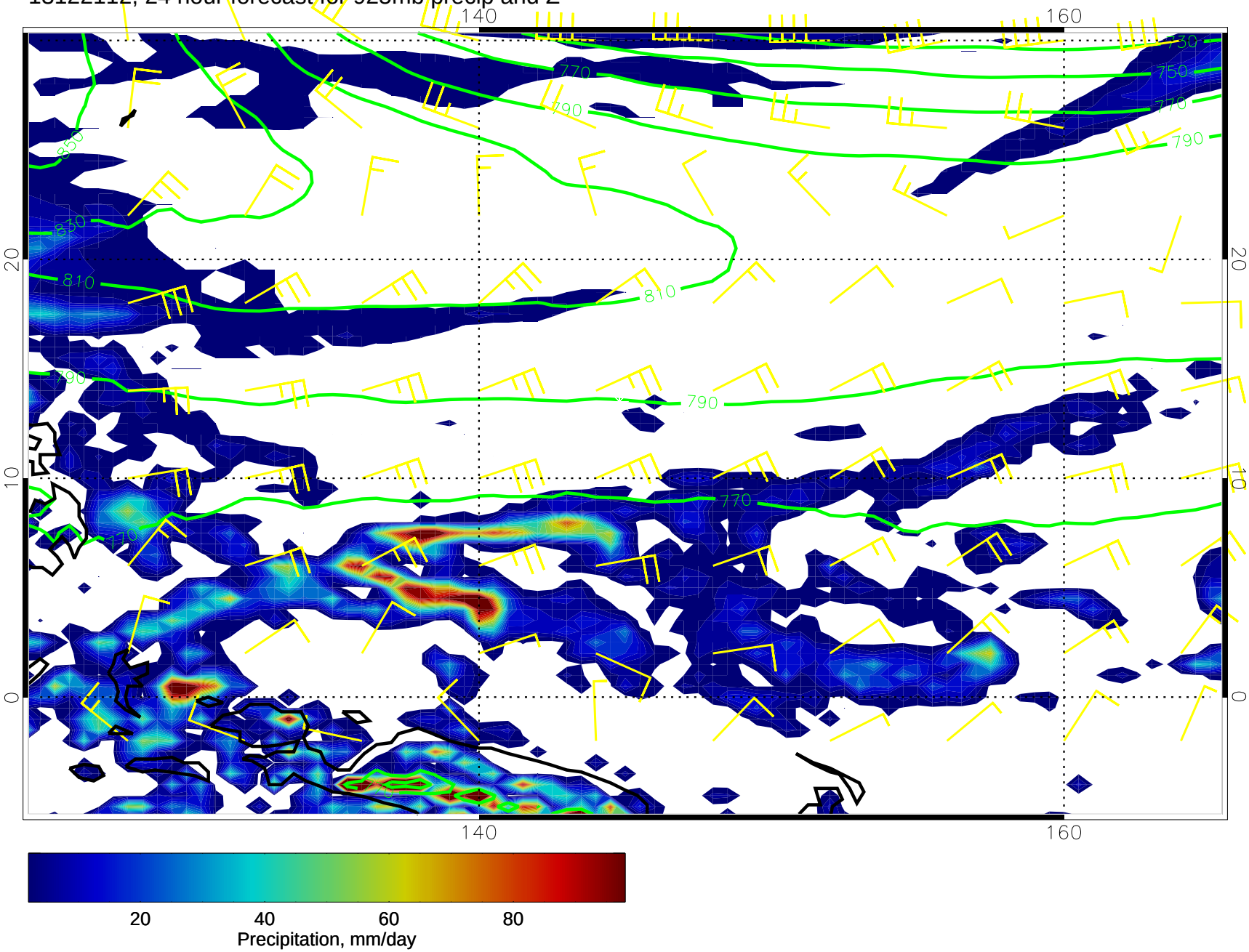

13122118, 30 hour forecast for 925mb precip and Z

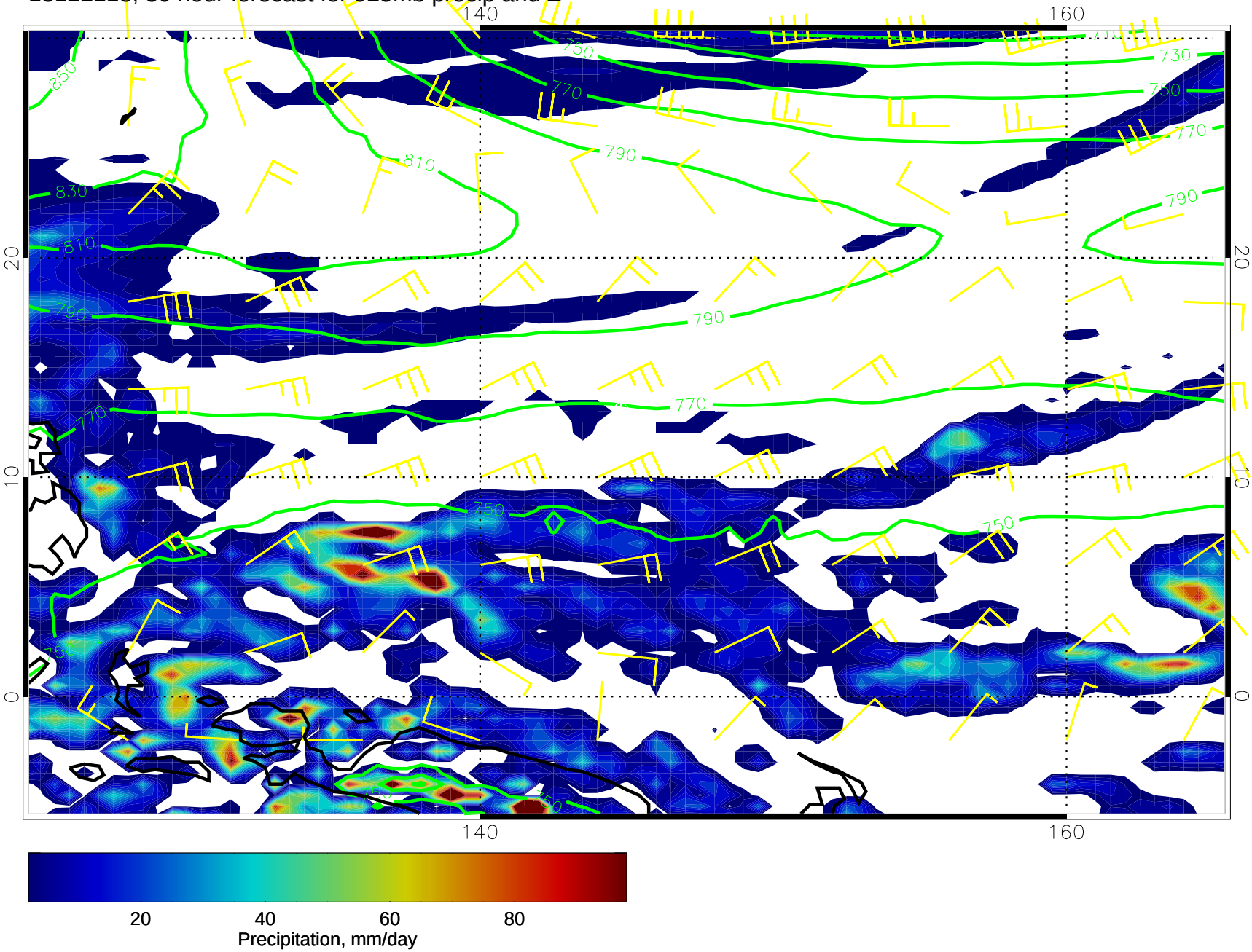

13122200, 36 hour forecast for 925mb precip and Z

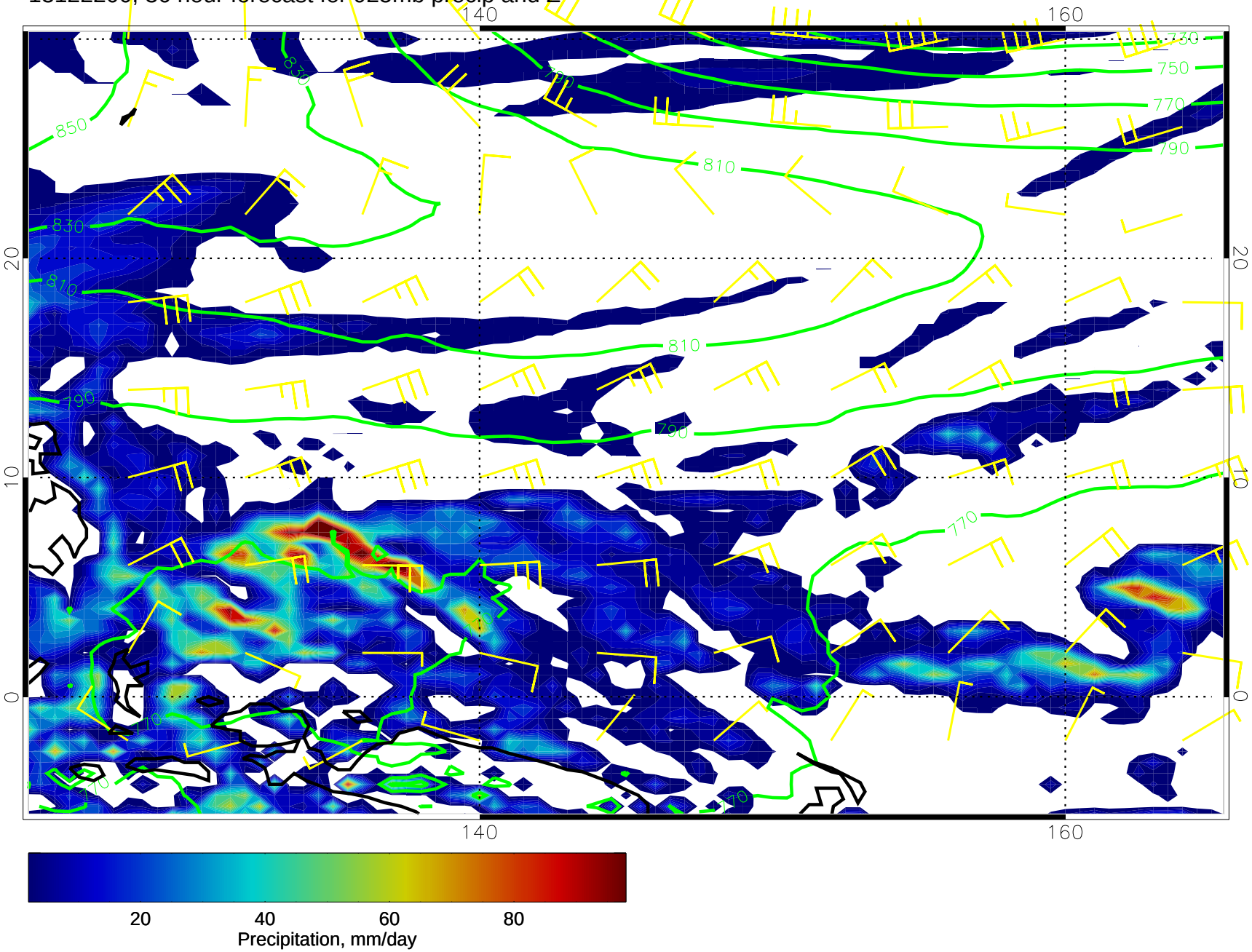

13122206, 42 hour forecast for 925mb precip and Z

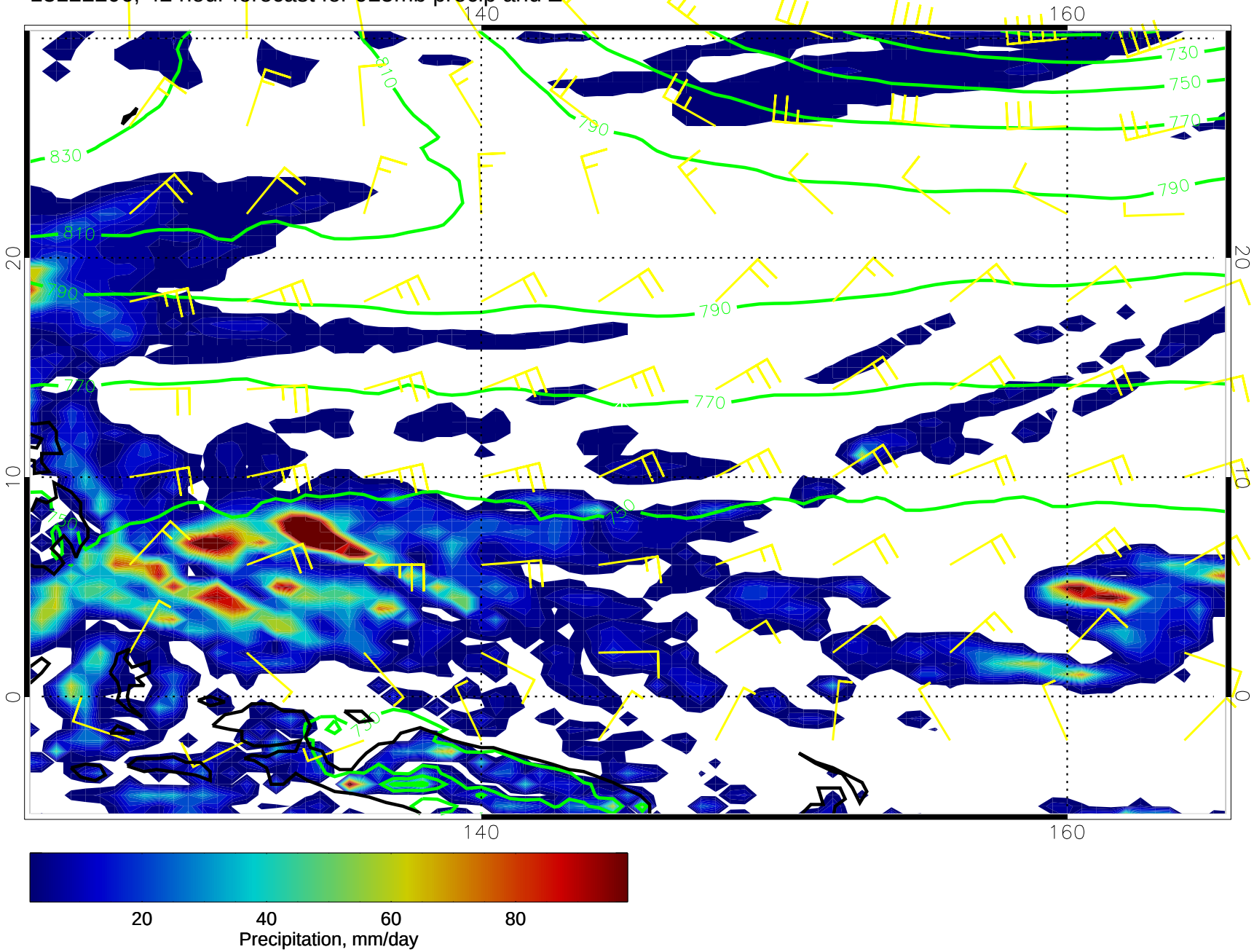

13122212, 48 hour forecast for 925mb precip and Z

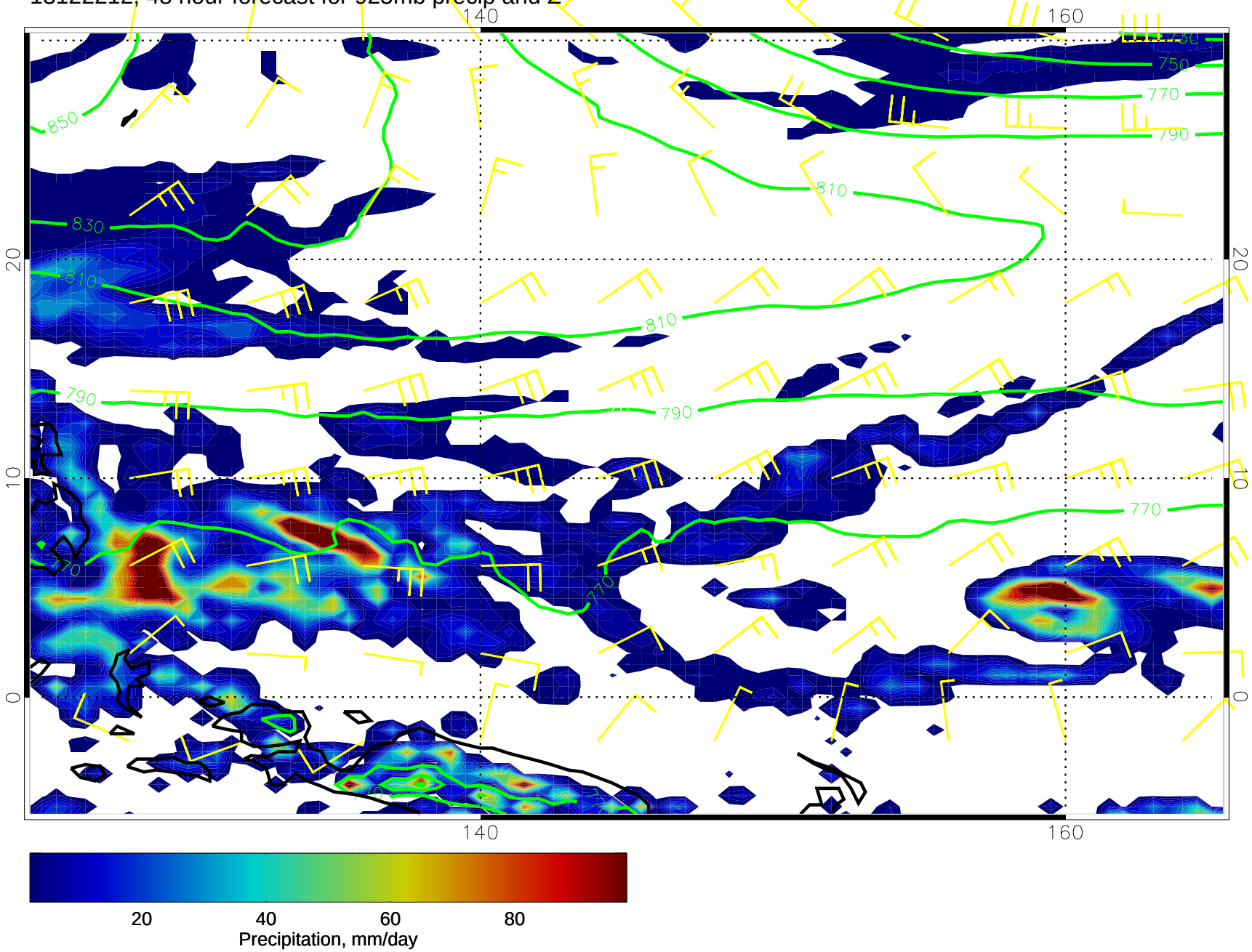

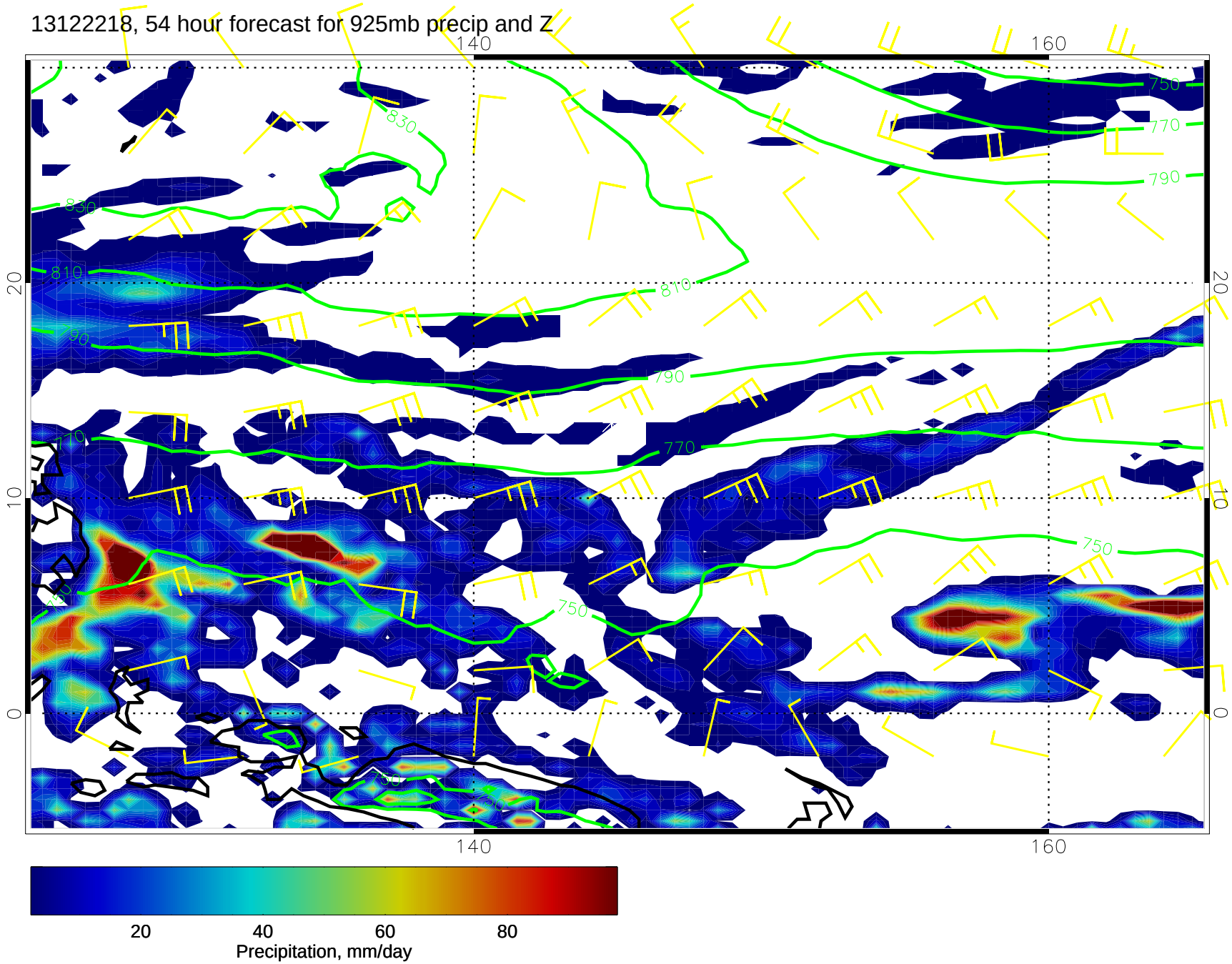
13122218, 54 hour forecast for 925mb precip and Z
140
160
20
10
0
830
810
790
770
750
20
40
60
80
Precipitation, mm/day

13122300, 60 hour forecast for 925mb precip and Z

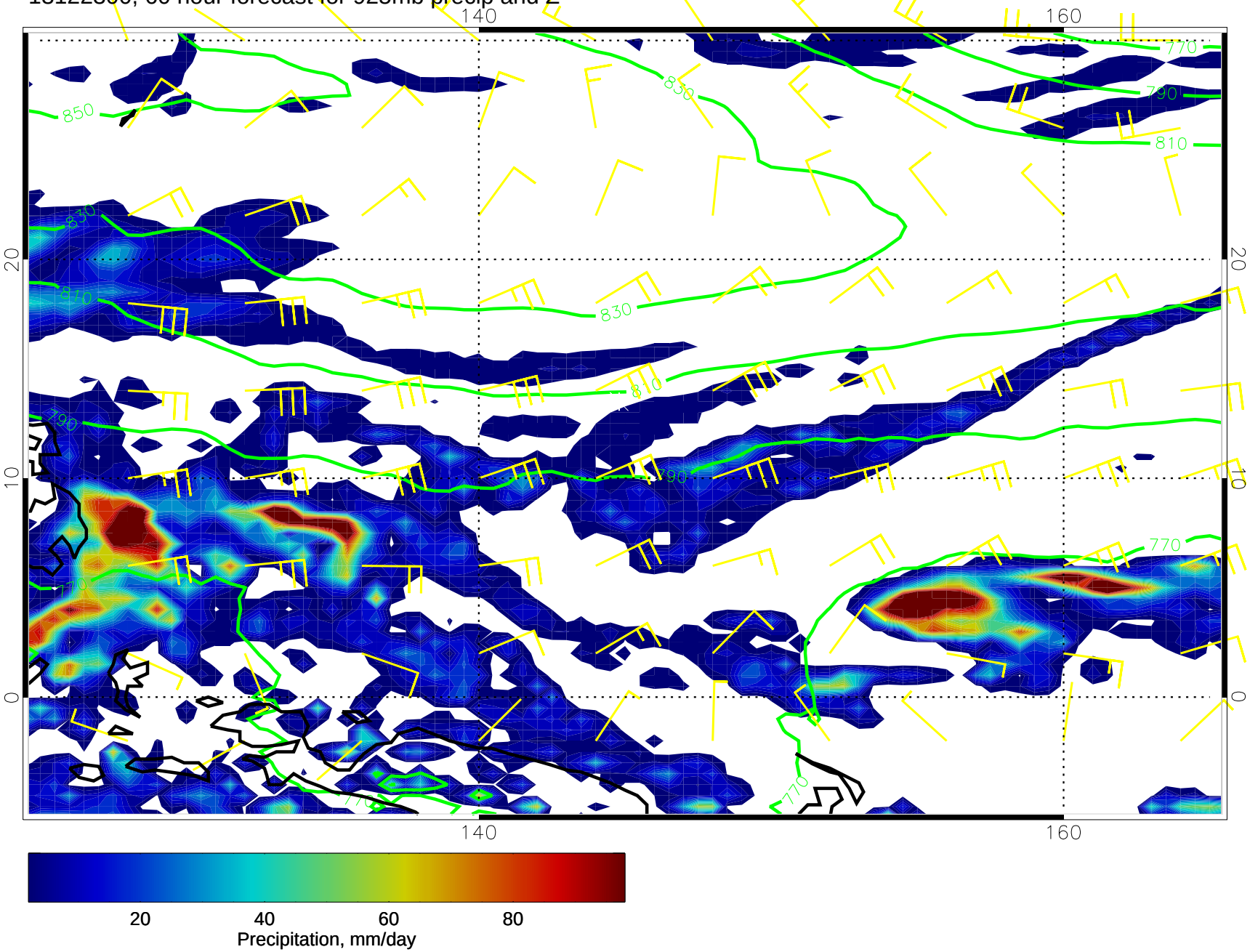

13122306, 66 hour forecast for 925mb precip and Z

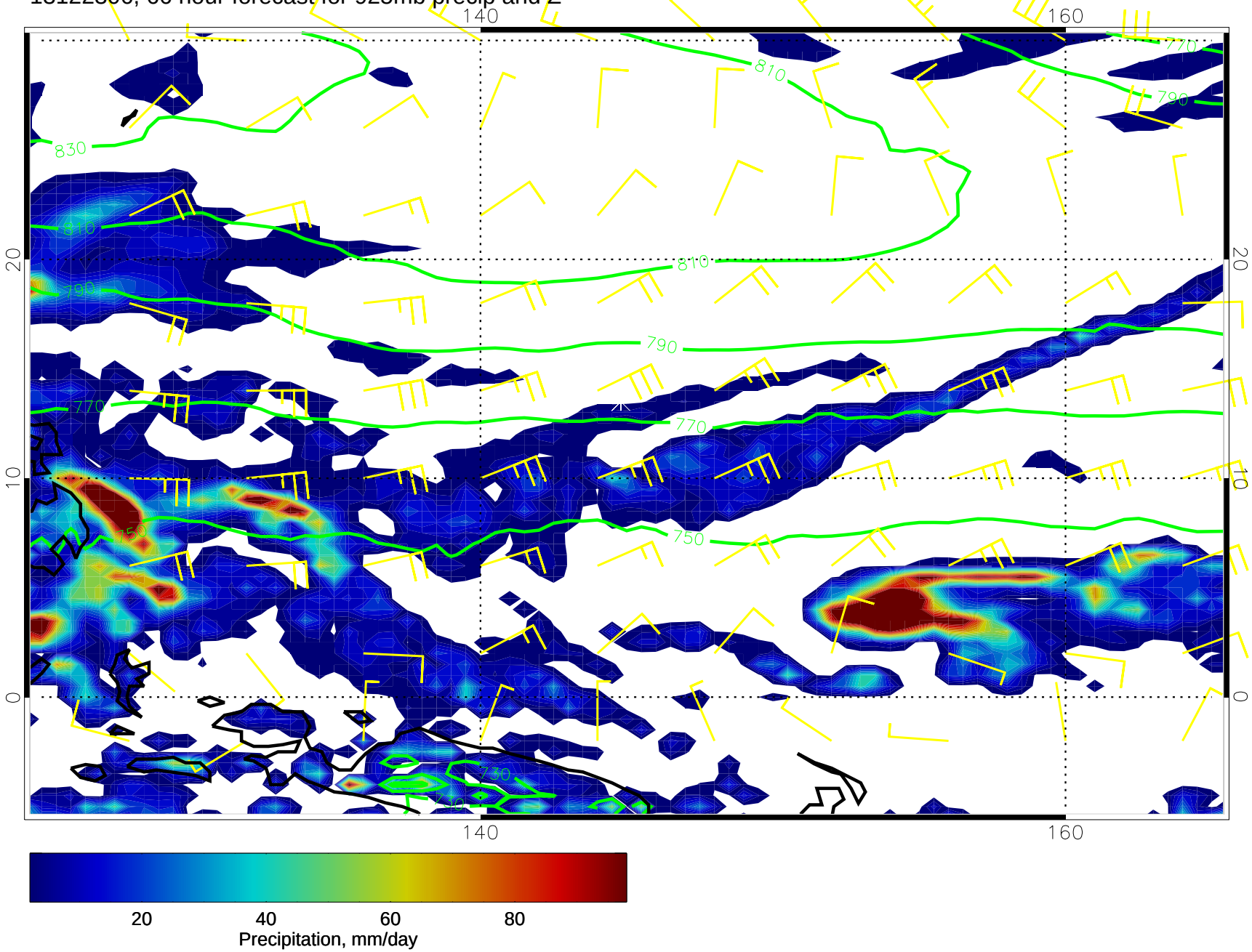

13122312, 72 hour forecast for 925mb precip and Z

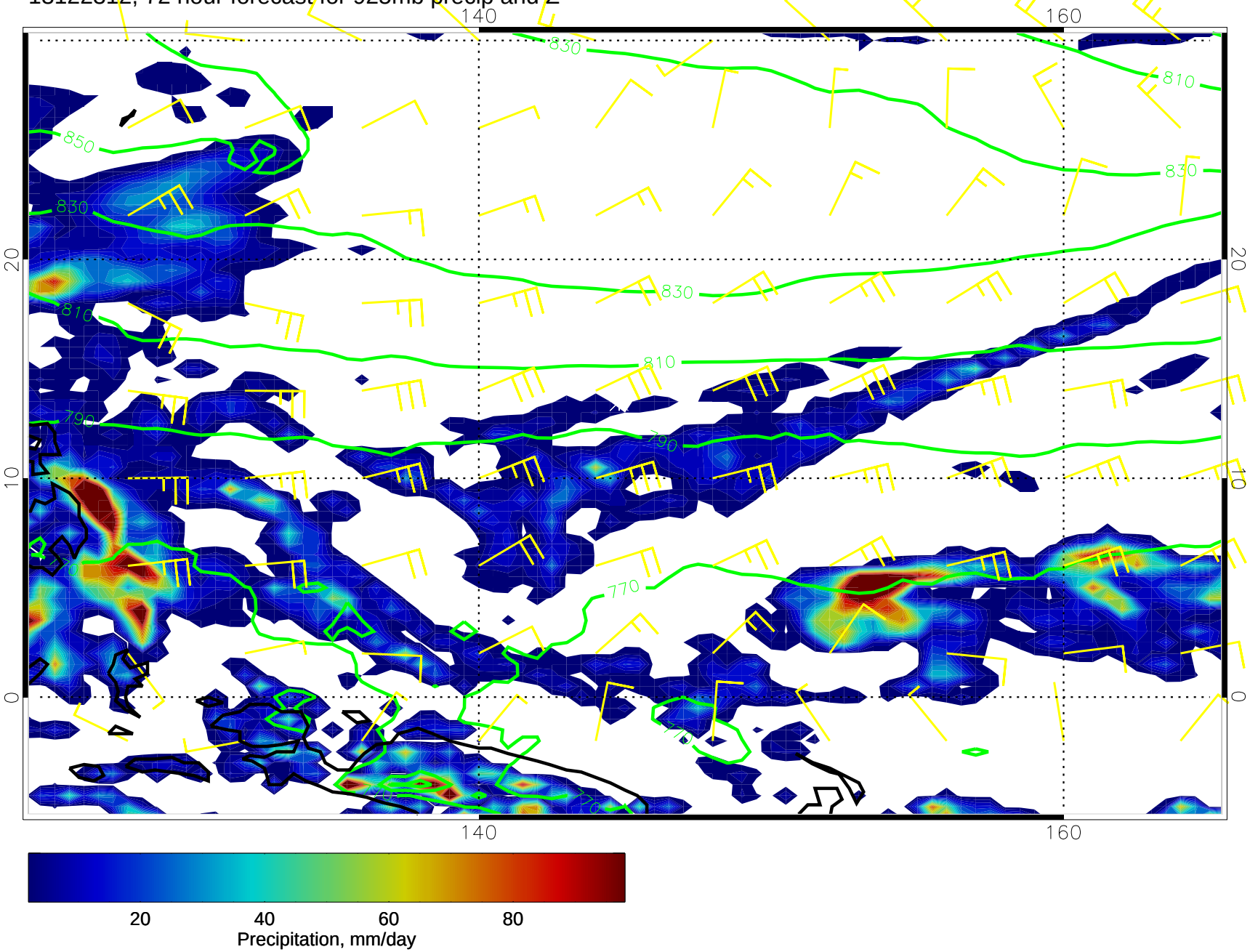

13122318, 78 hour forecast for 925mb precip and Z

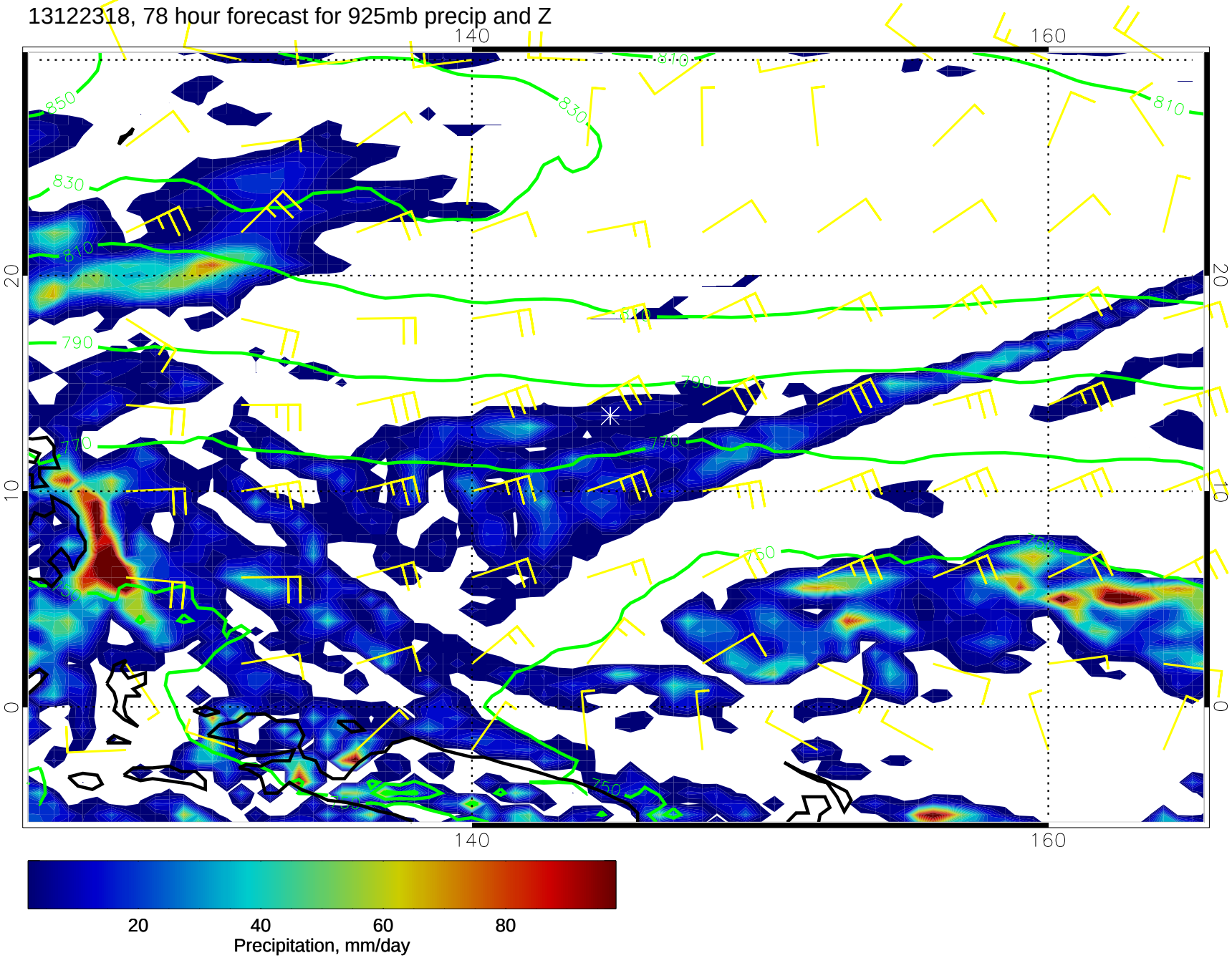

13122400, 84 hour forecast for 925mb precip and Z

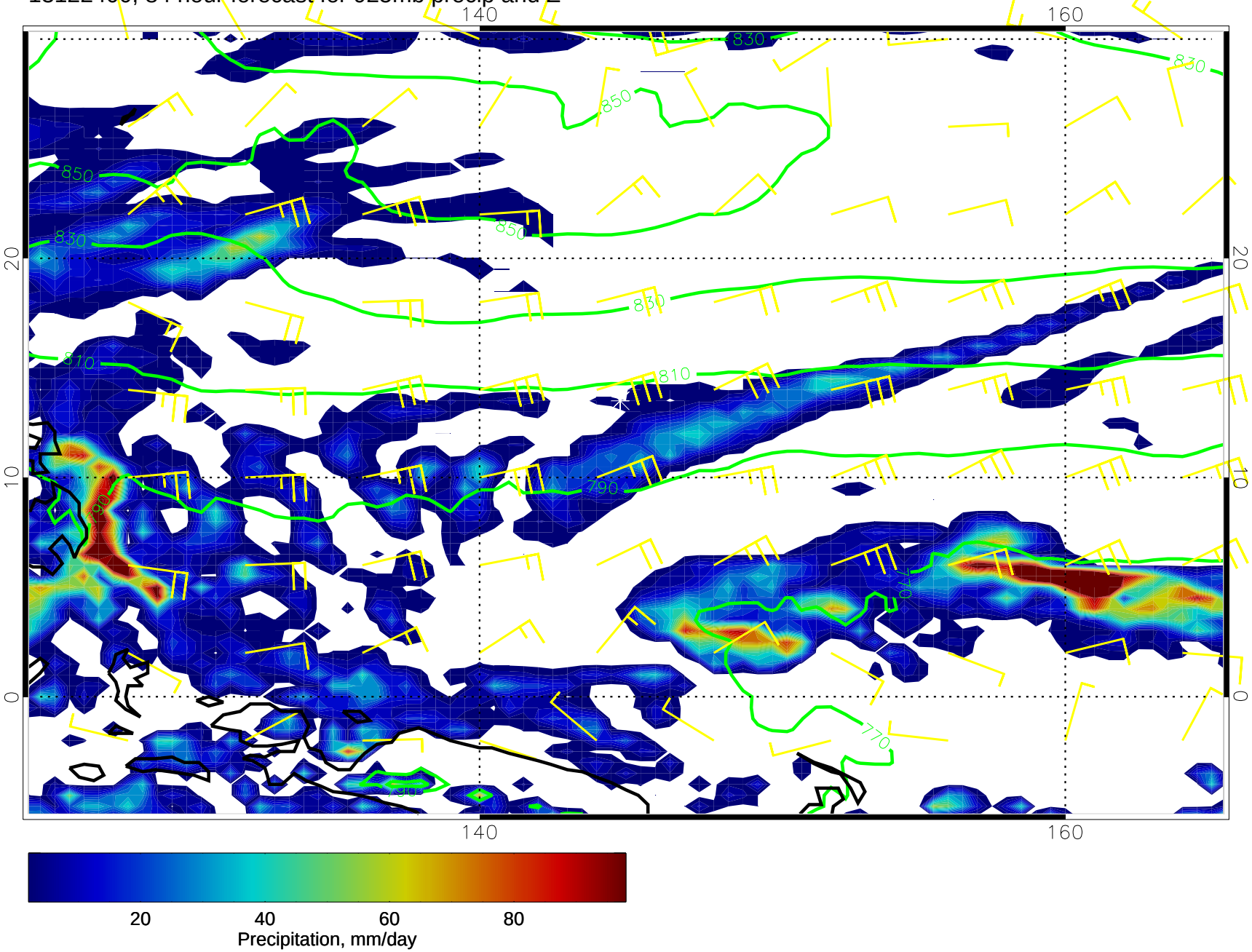

13122406, 90 hour forecast for 925mb precip and Z

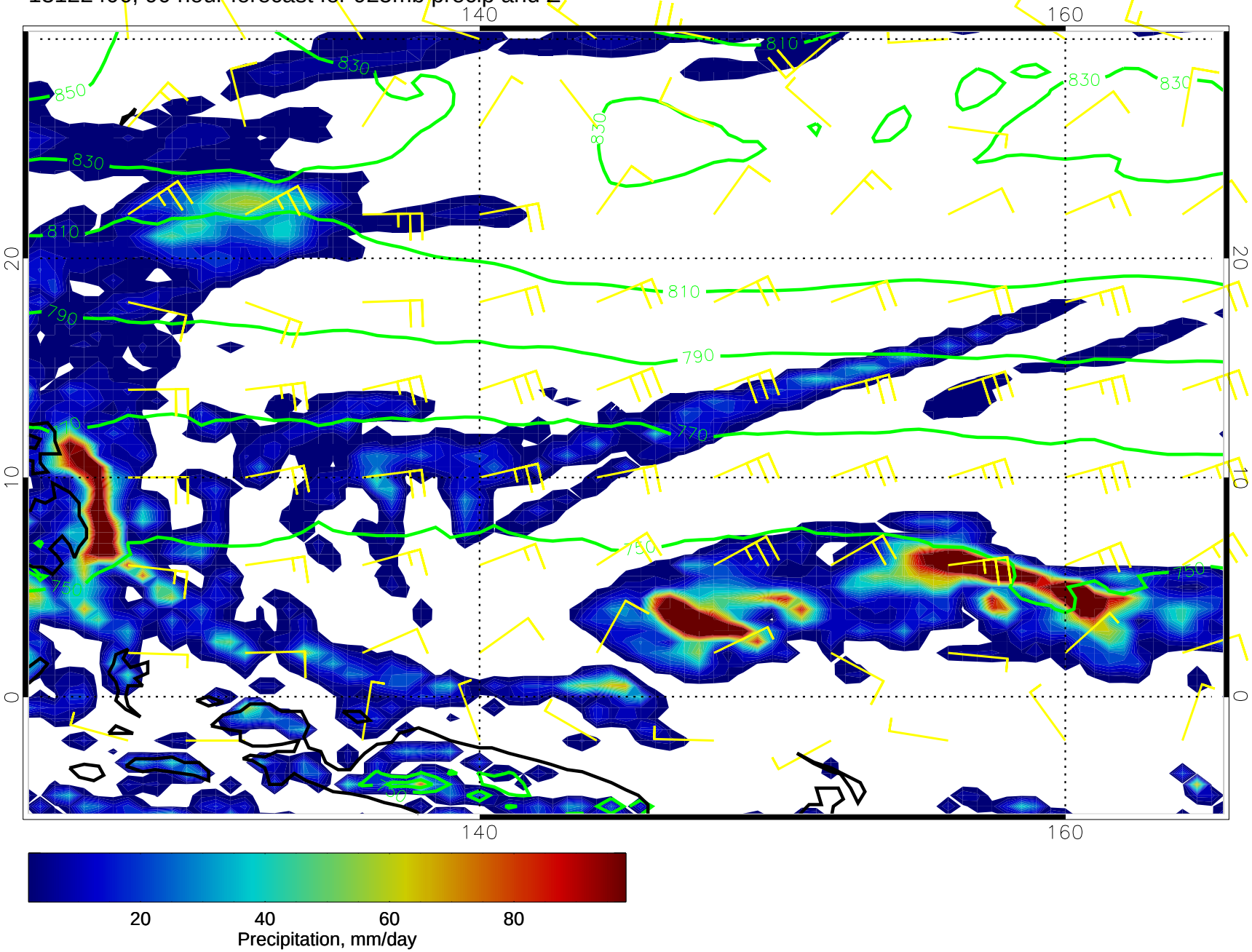

13122412, 96 hour forecast for 925mb precip and Z

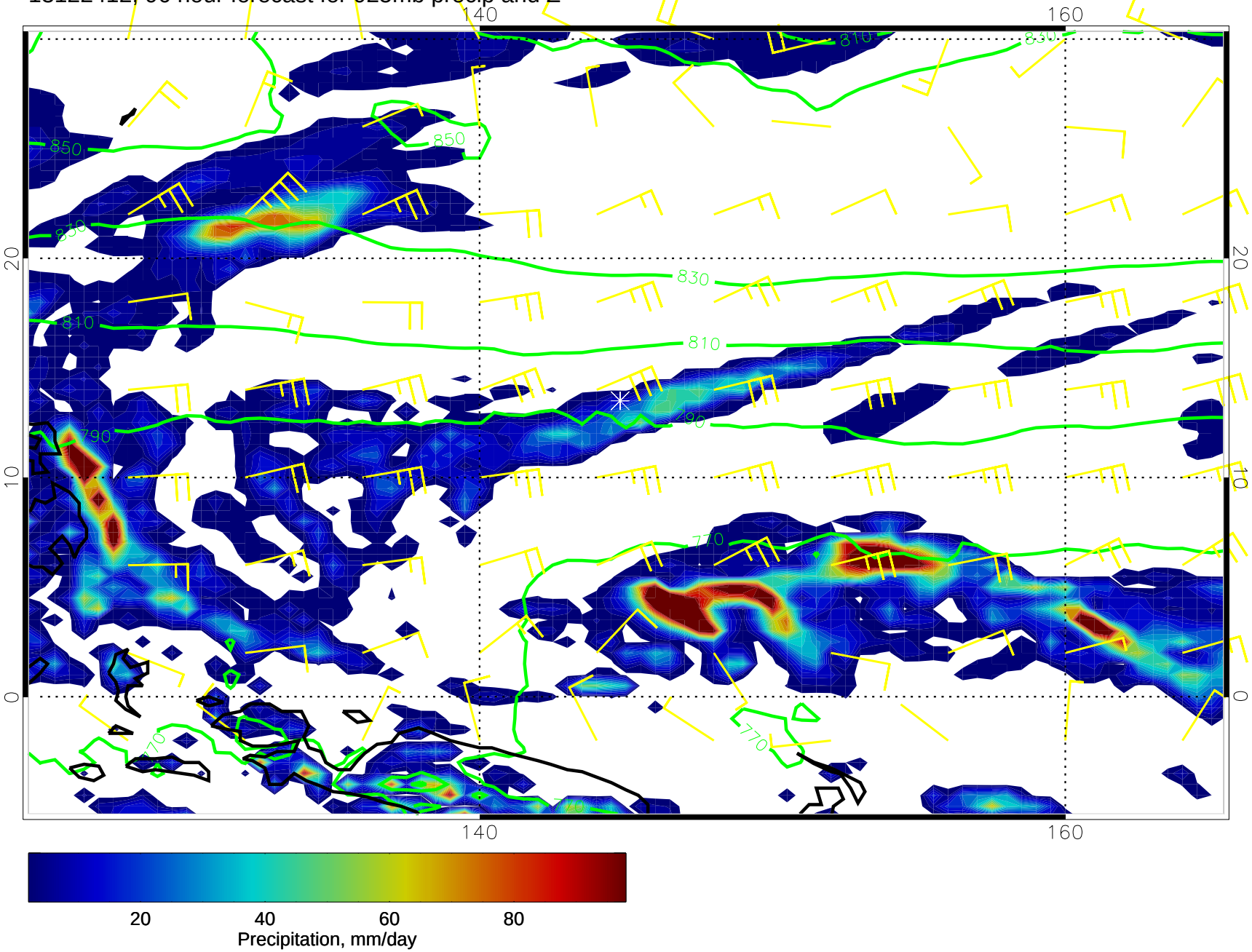

13122418, 102 hour forecast for 925mb precip and Z

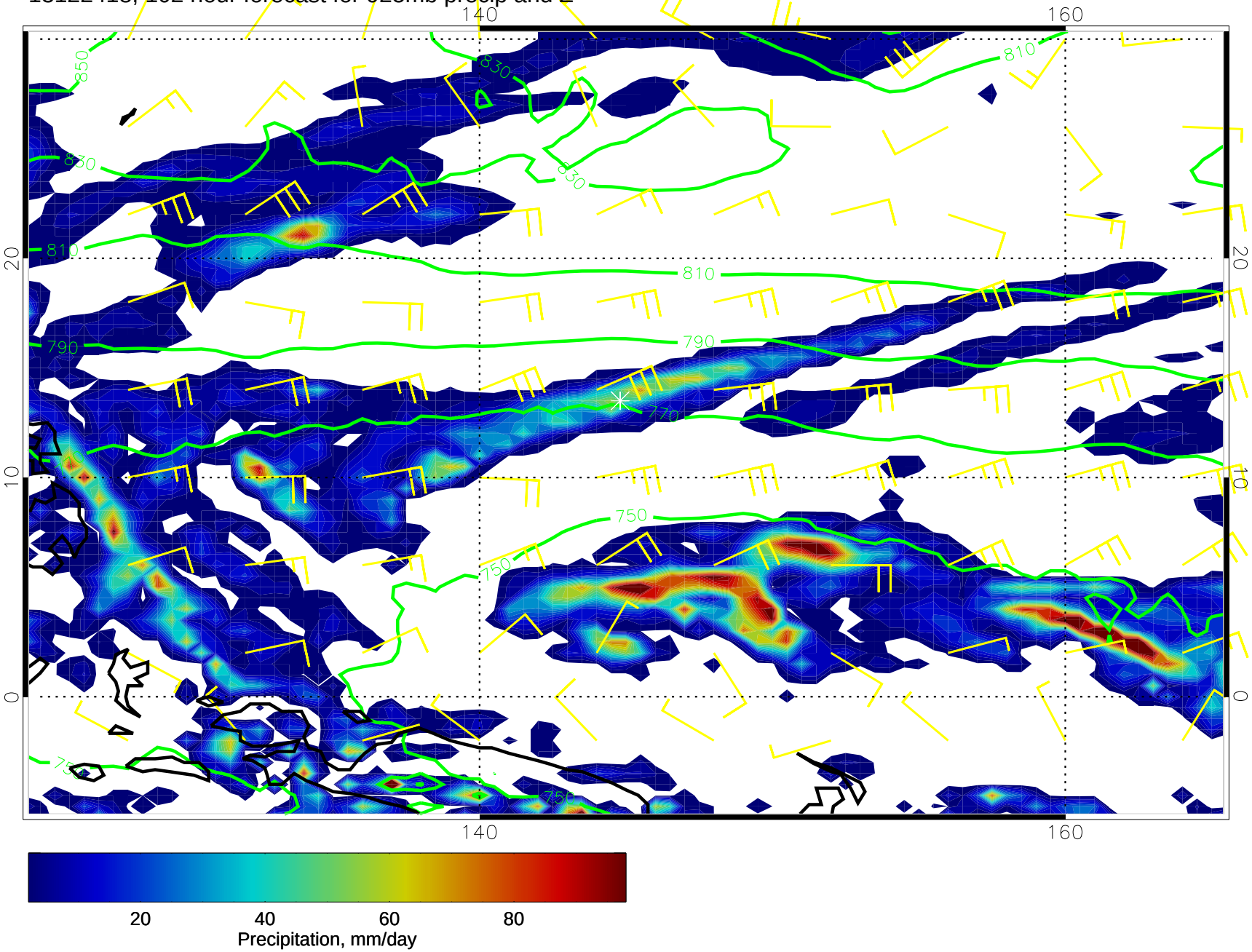

13122500, 108 hour forecast for 925mb precip and Z

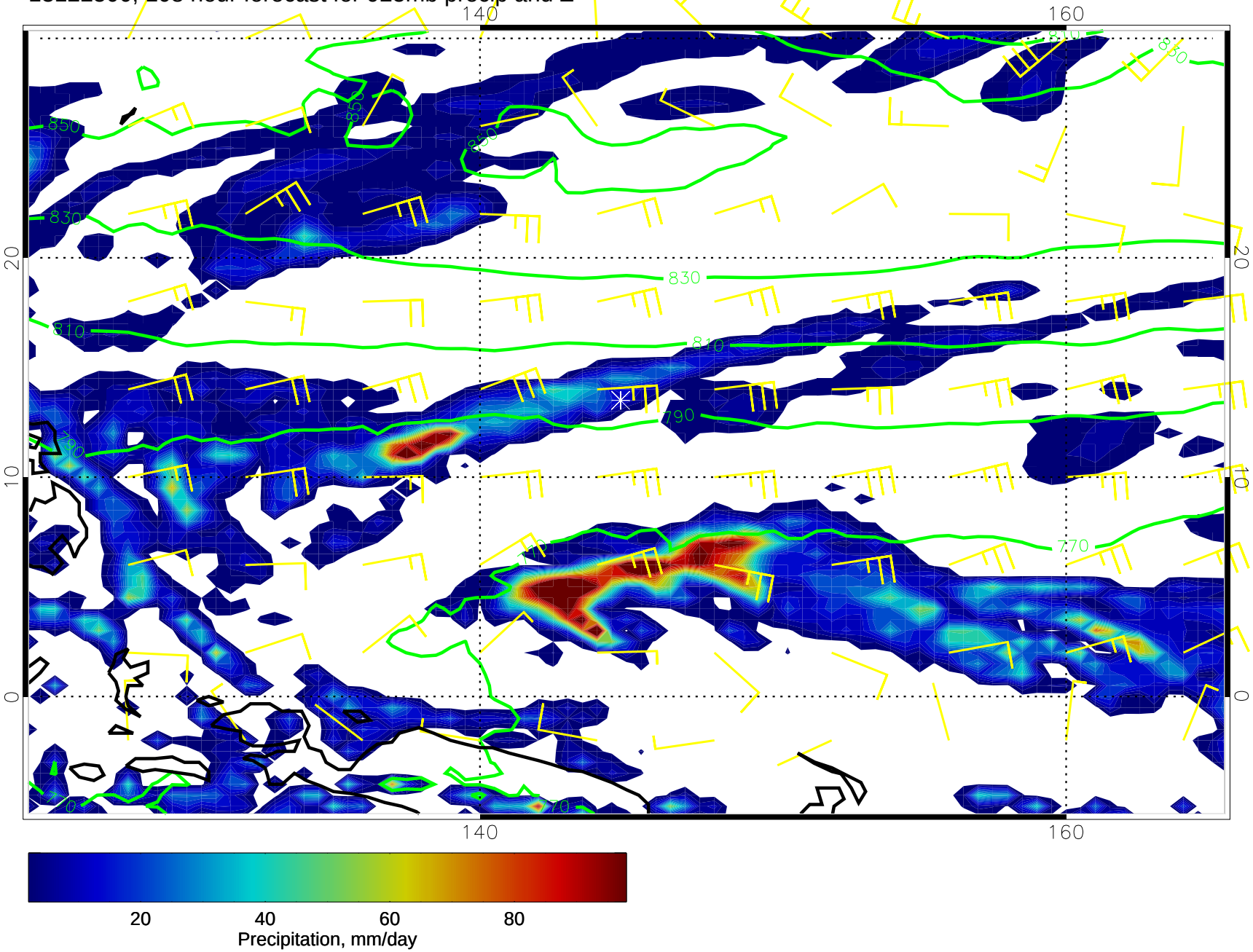

13122506, 114 hour forecast for 925mb precip and Z

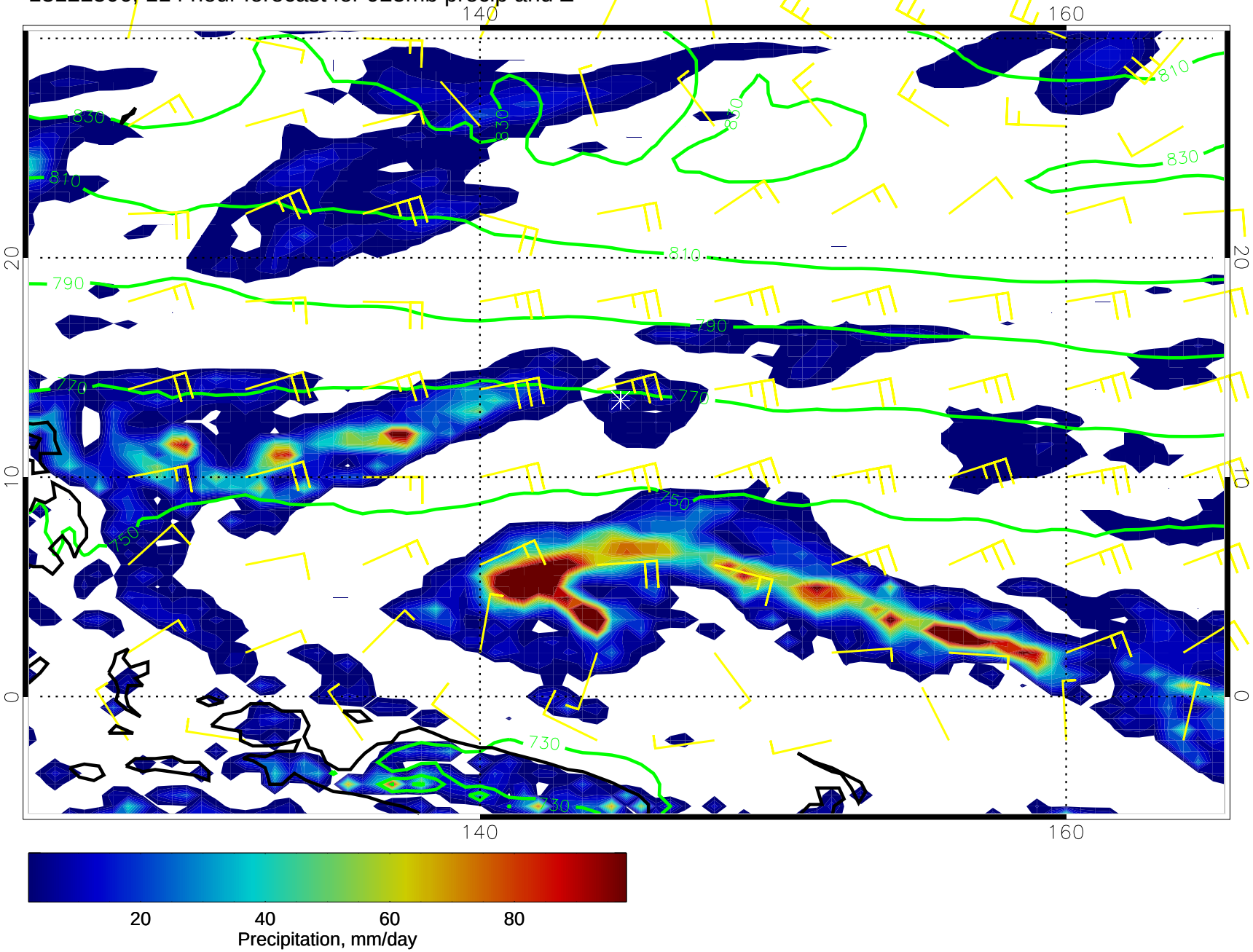
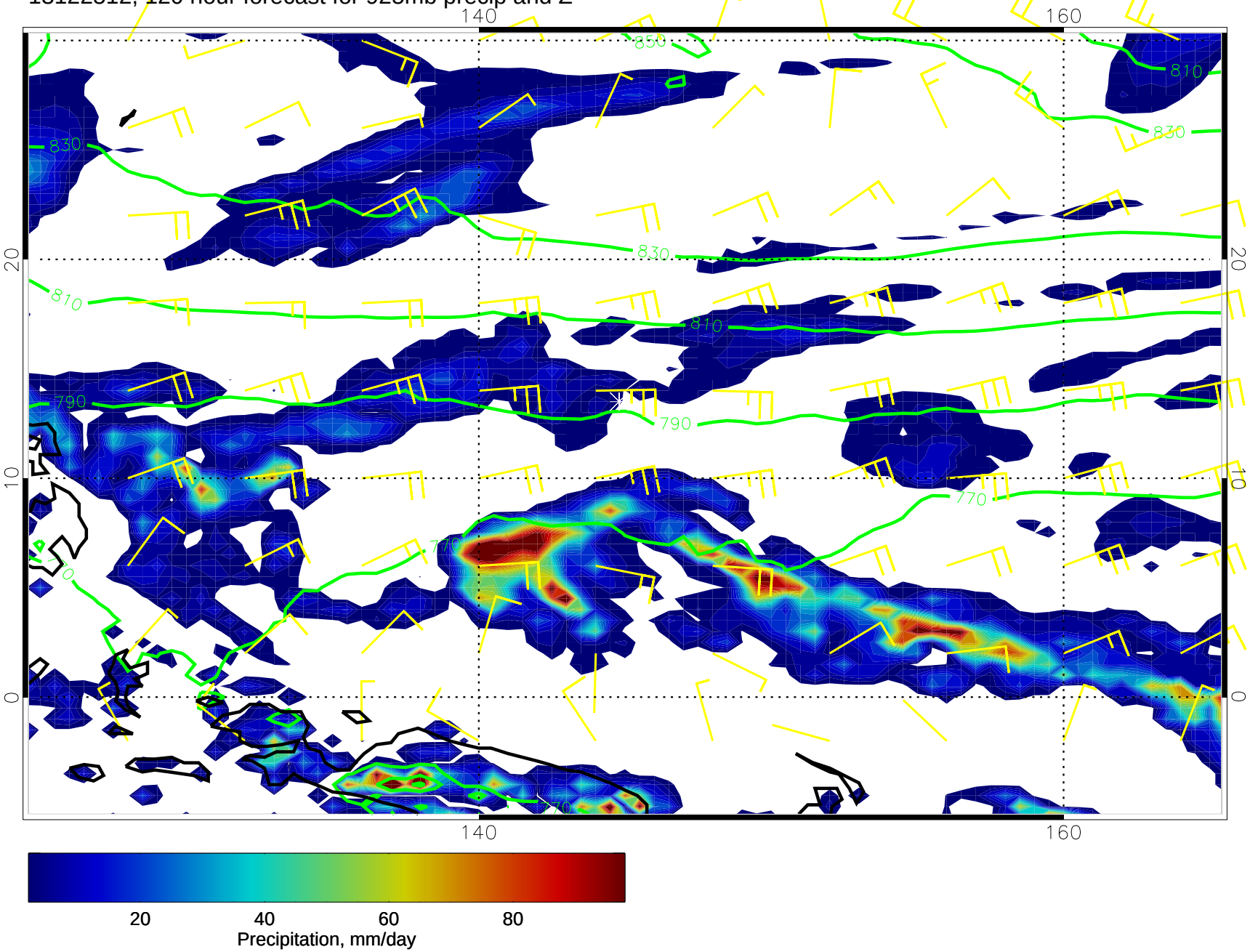
13122512, 120 hour forecast for 925mb precip and Z