13121818, 6 hour forecast for 925mb precip and Z

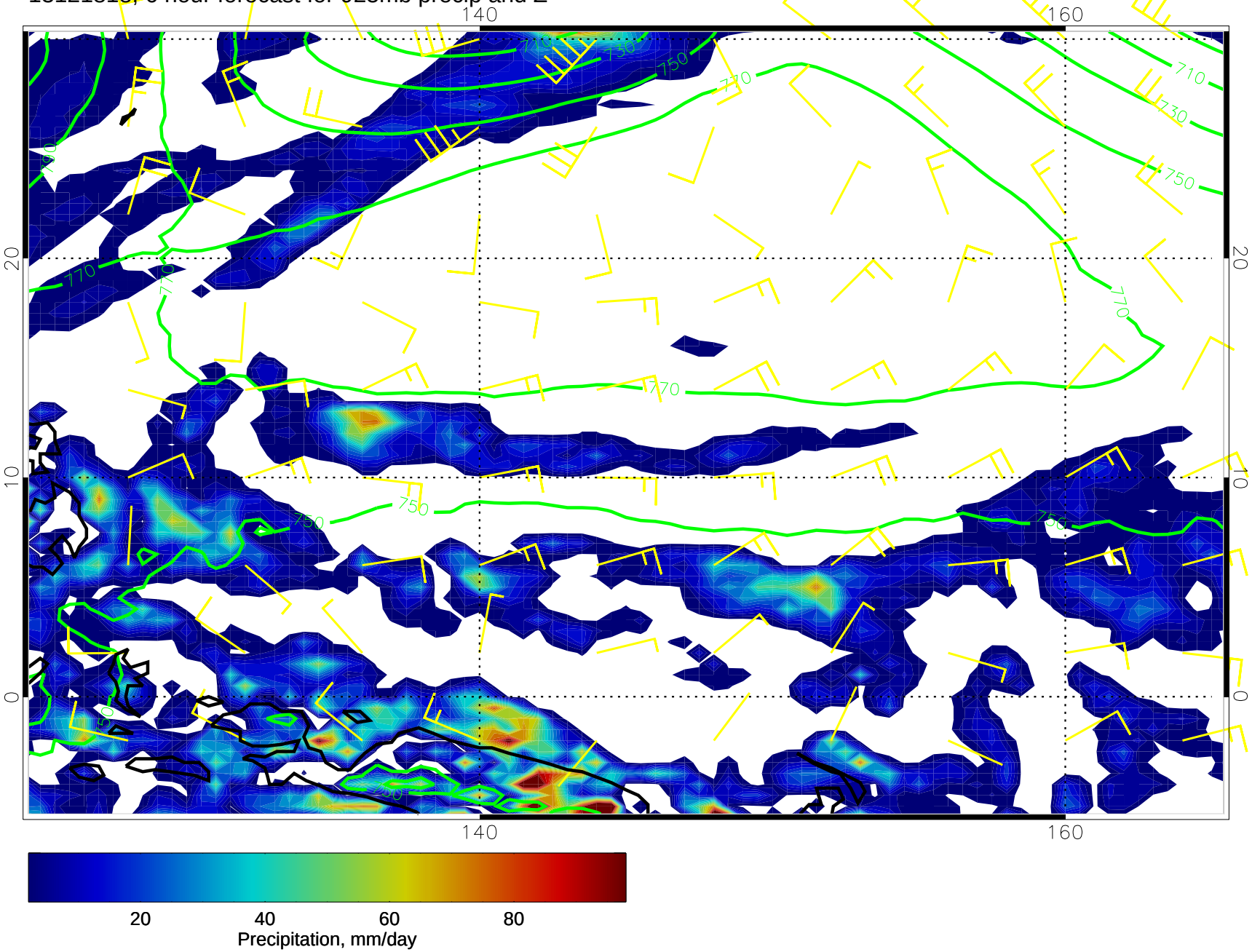

13121900, 12 hour forecast for 925mb precip and Z

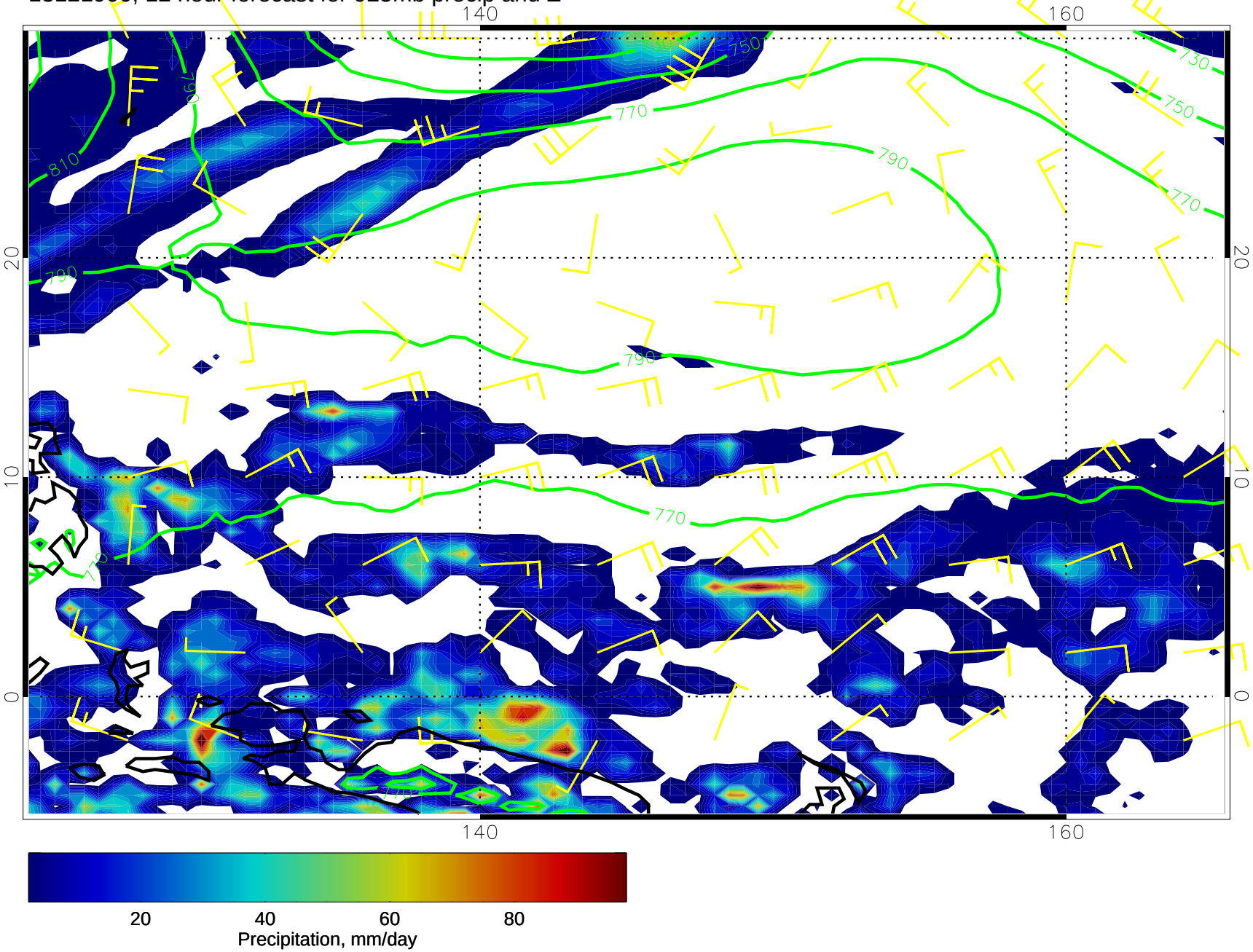

13121906, 18 hour forecast for 925mb precip and Z

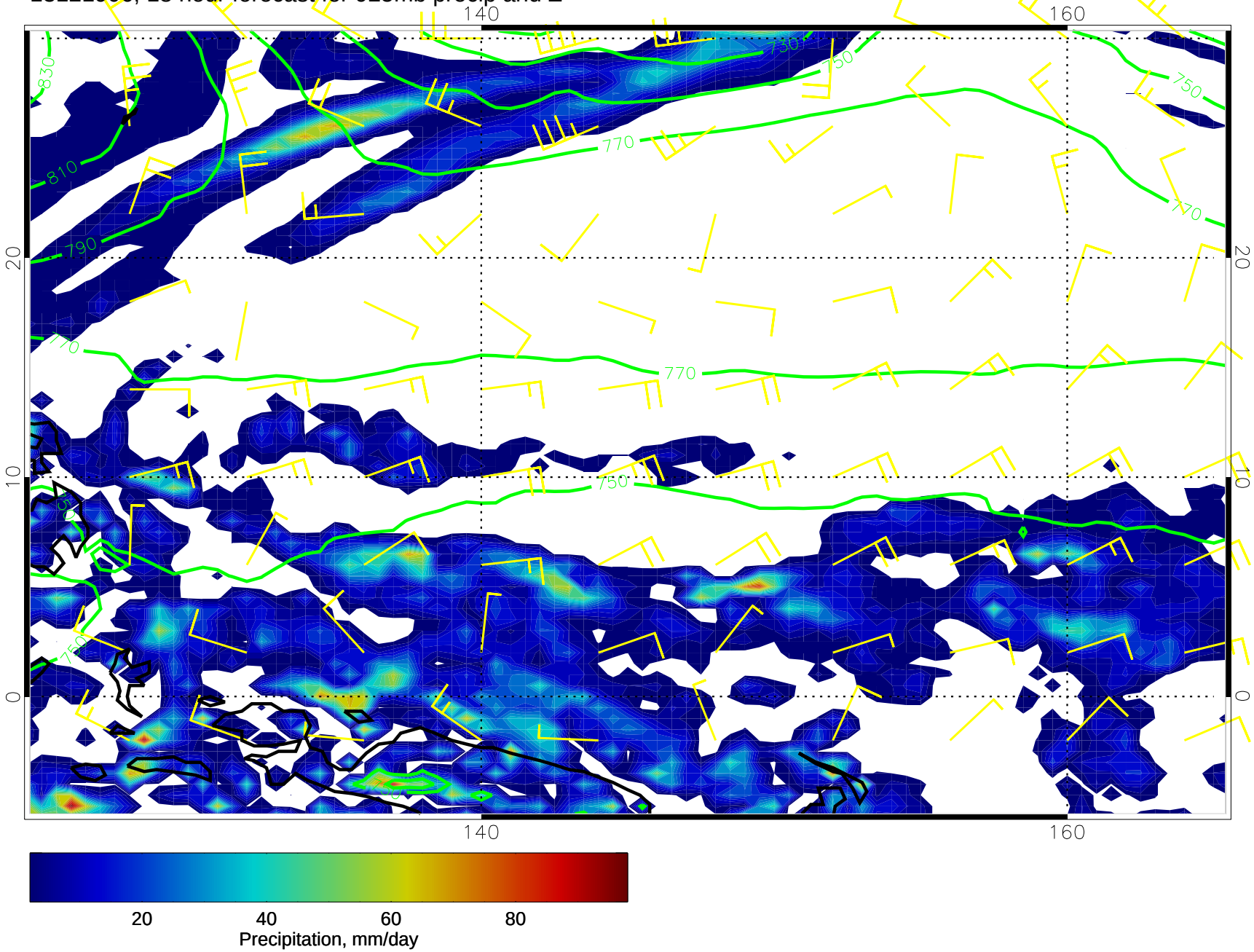

13121912, 24 hour forecast for 925mb precip and Z

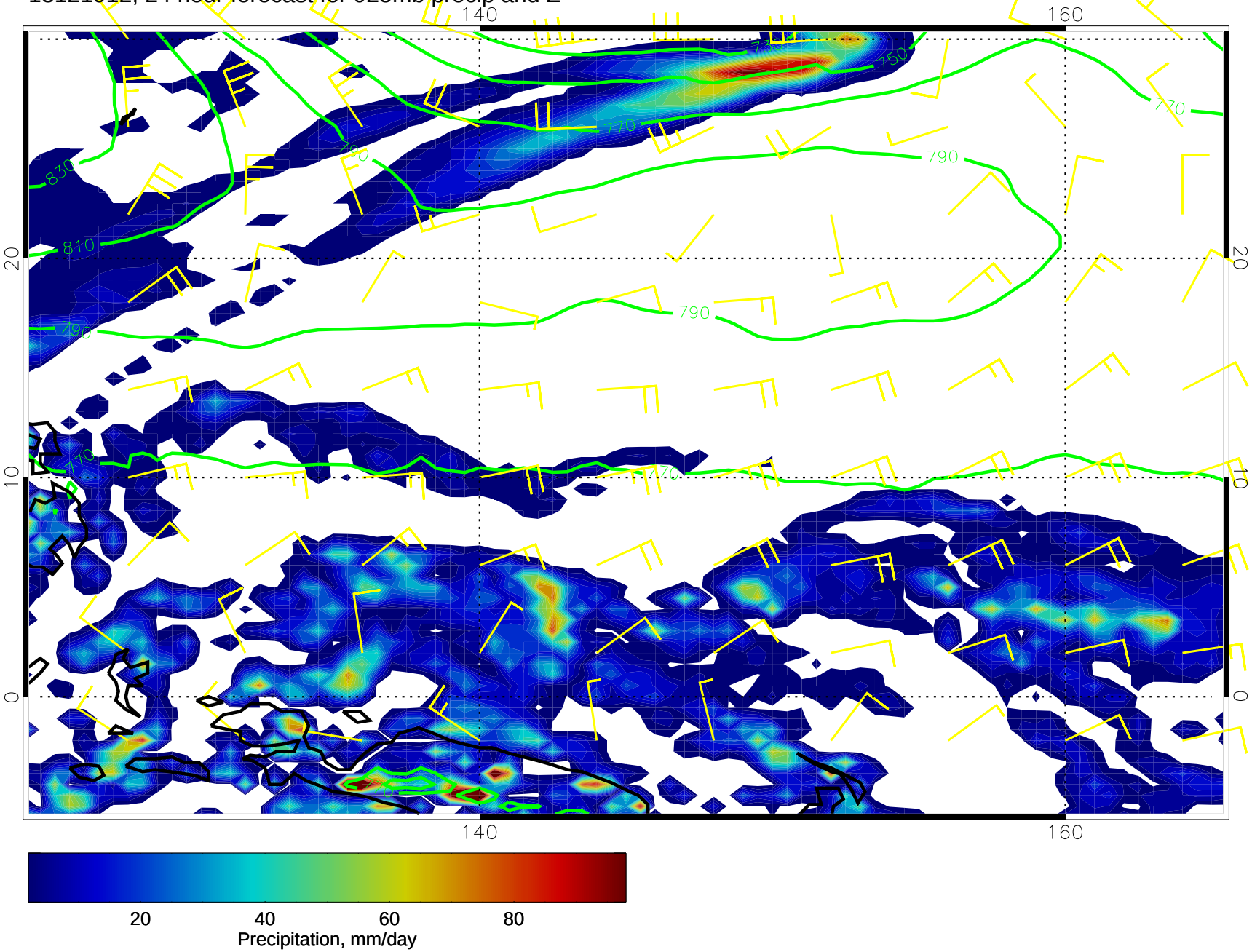

13121918, 30 hour forecast for 925mb precip and Z

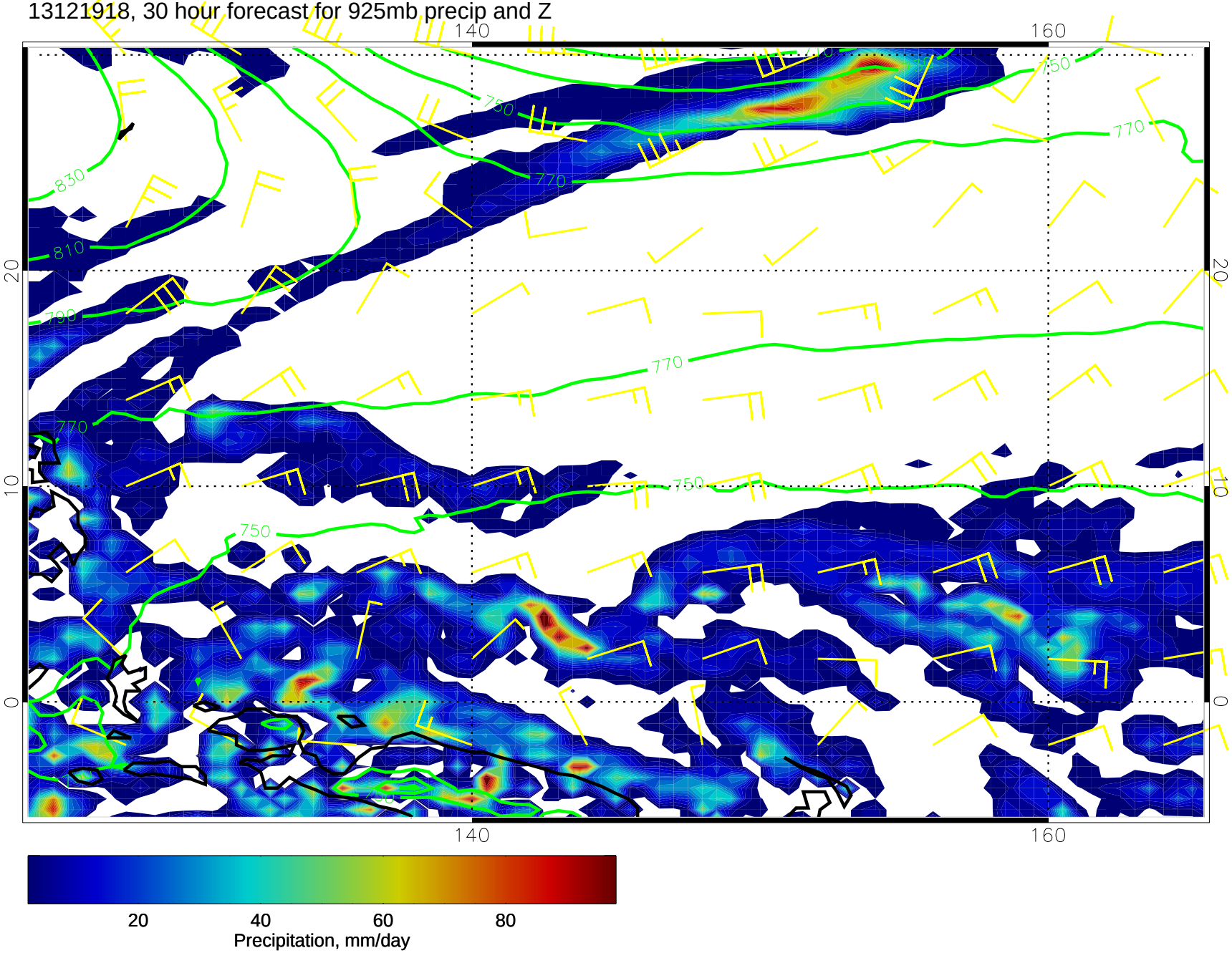

13122000, 36 hour forecast for 925mb precip and Z

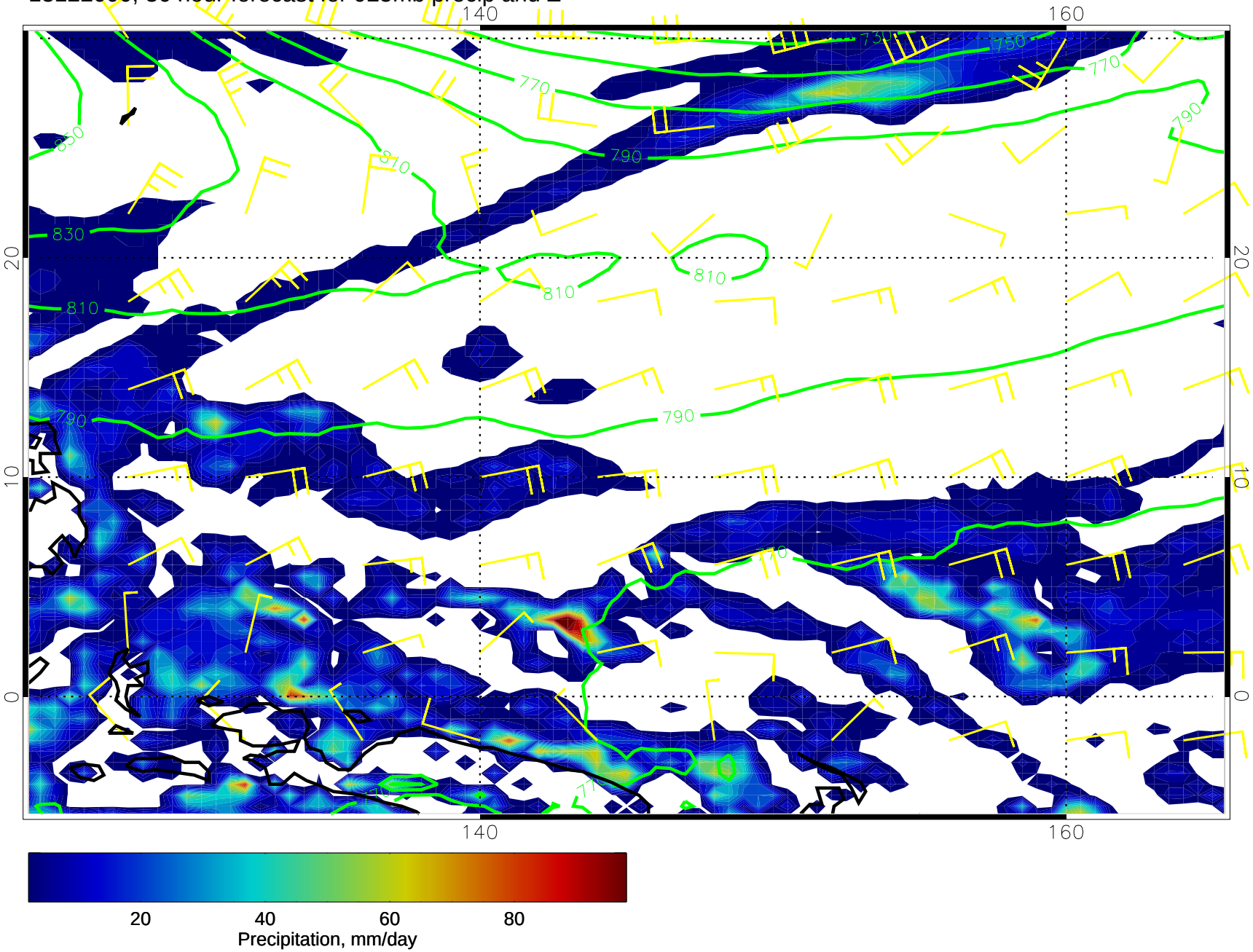

13122006, 42 hour forecast for 925mb precip and Z

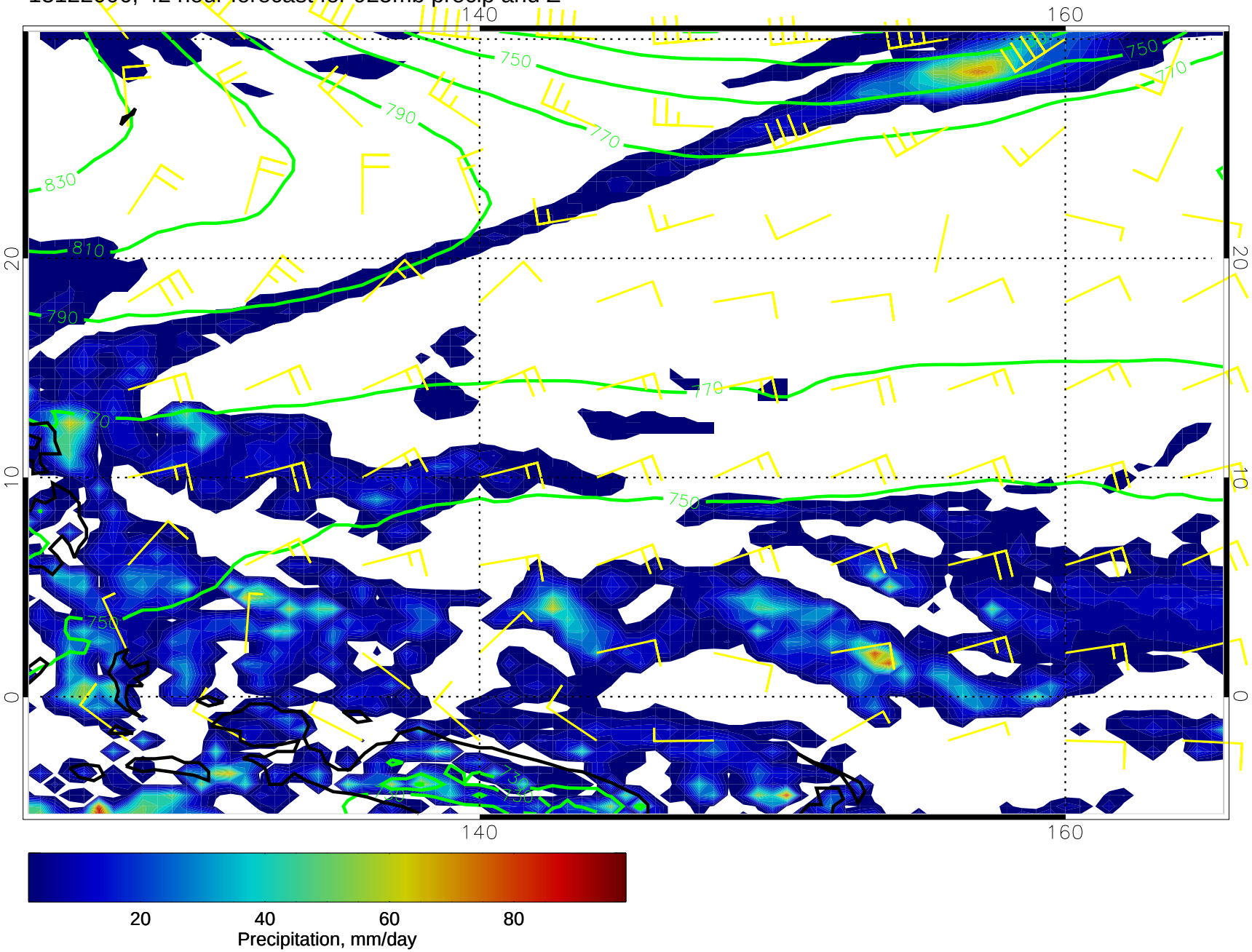

13122012, 48 hour forecast for 925mb precip and Z

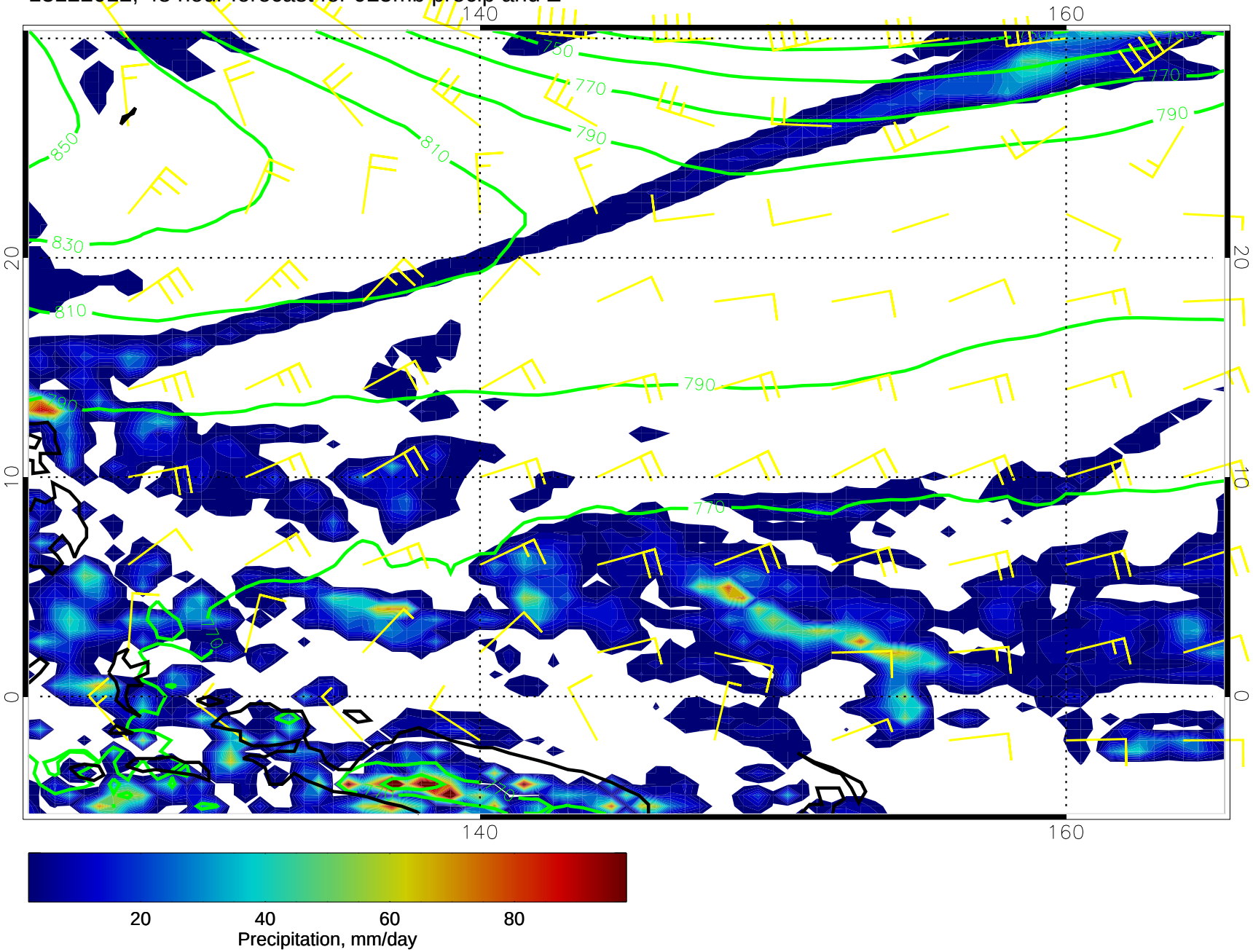

13122018, 54 hour forecast for 925mb precip and Z

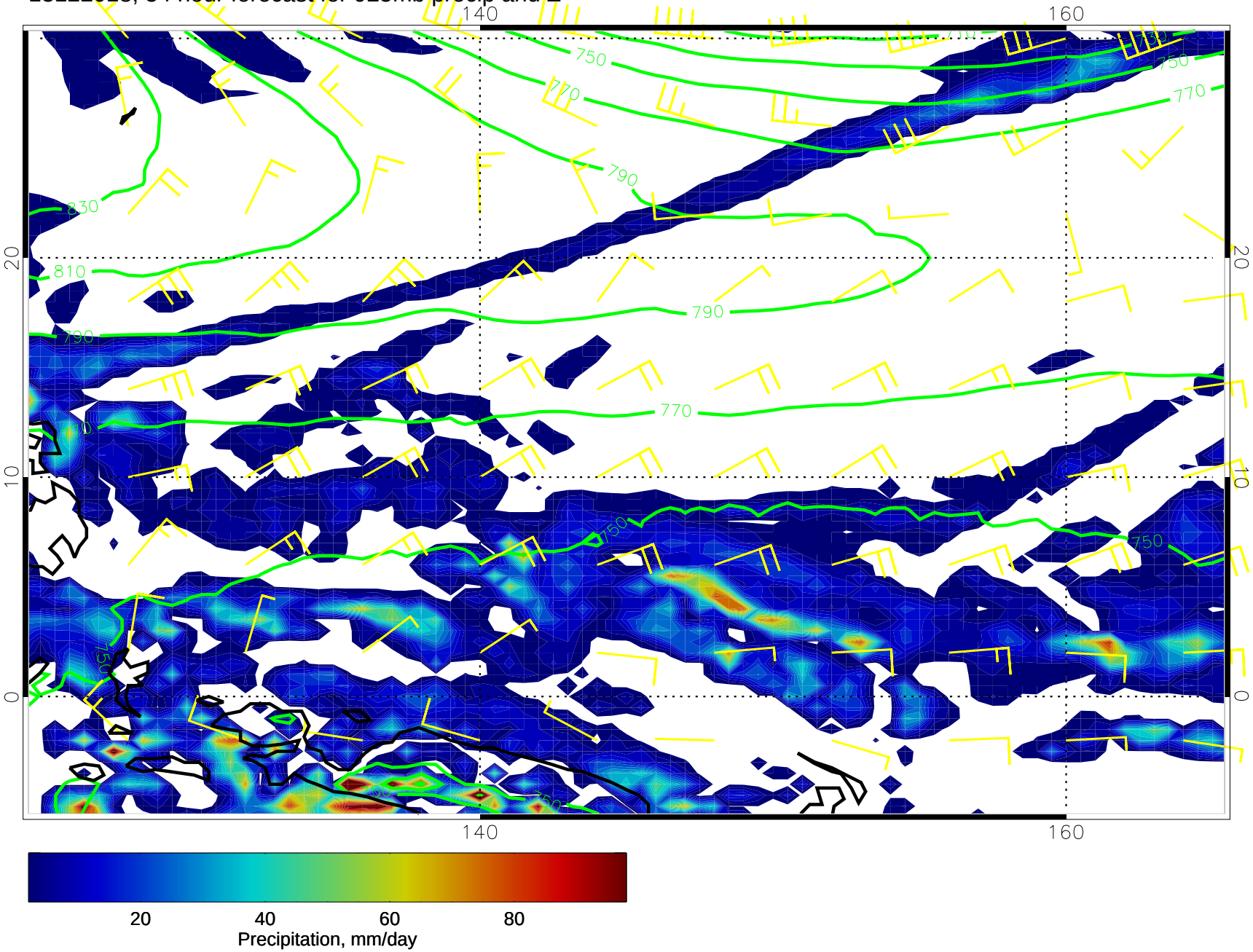

13122100, 60 hour forecast for 925mb precip and Z

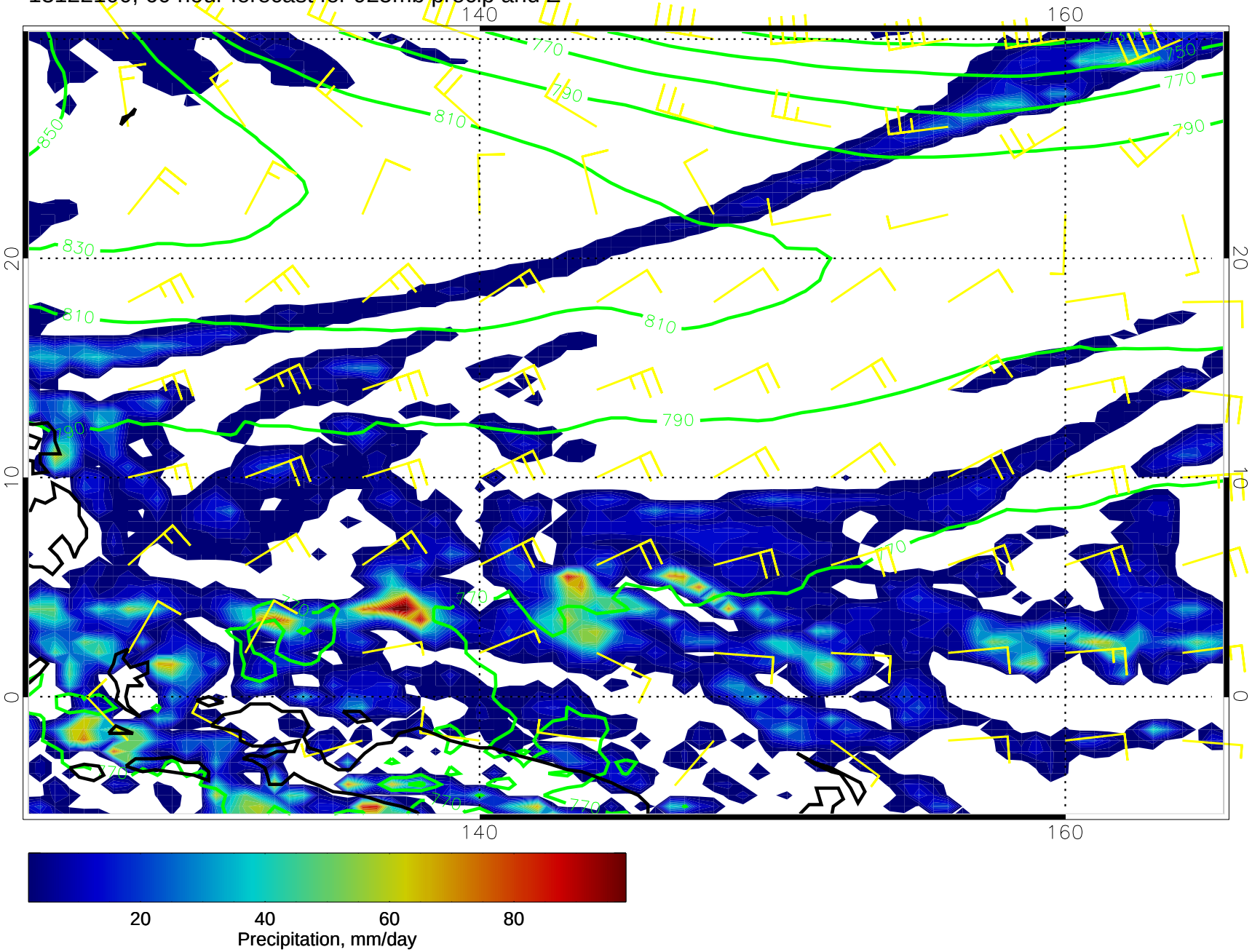

13122106, 66 hour forecast for 925mb precip and Z

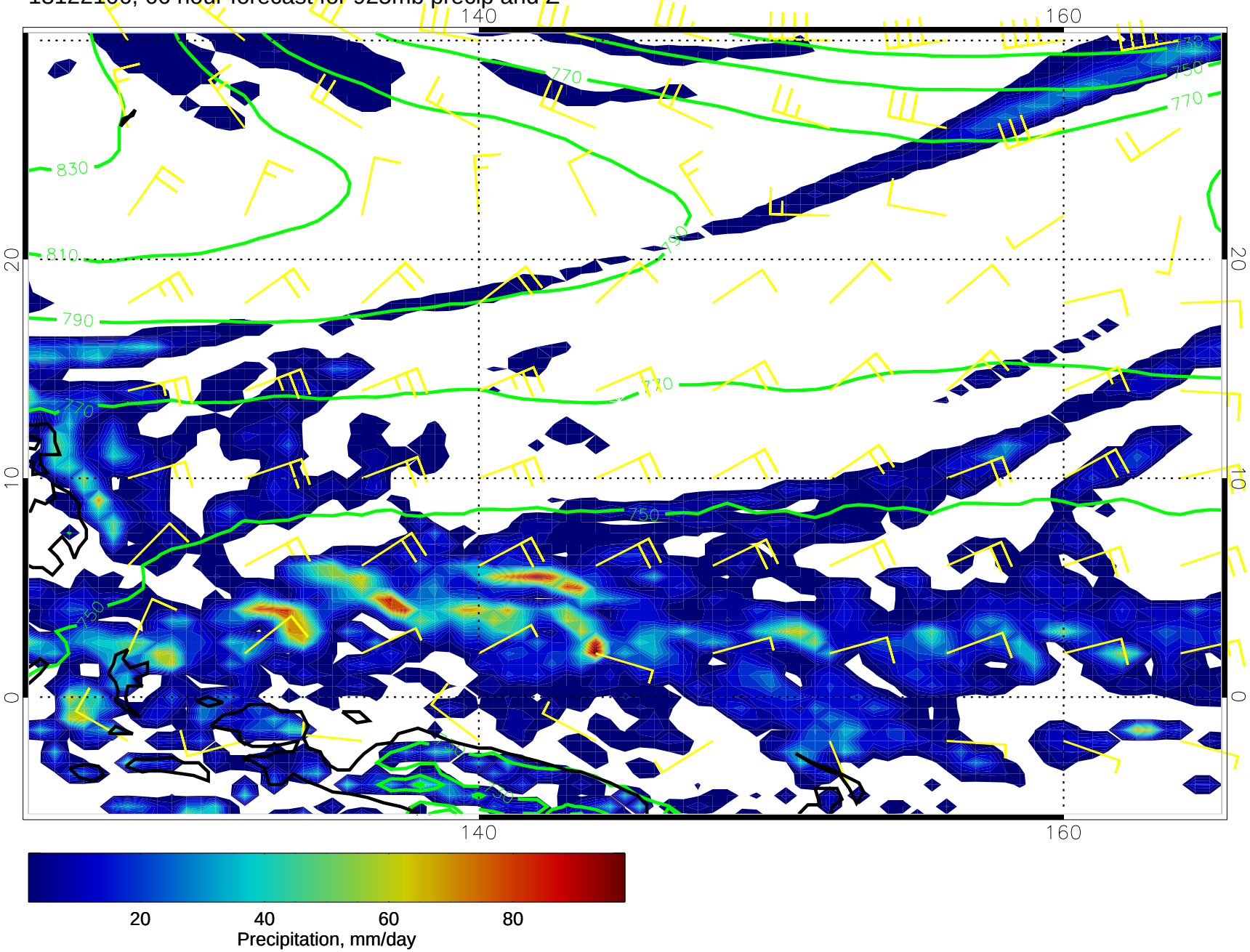

13122112, 72 hour forecast for 925mb precip and Z

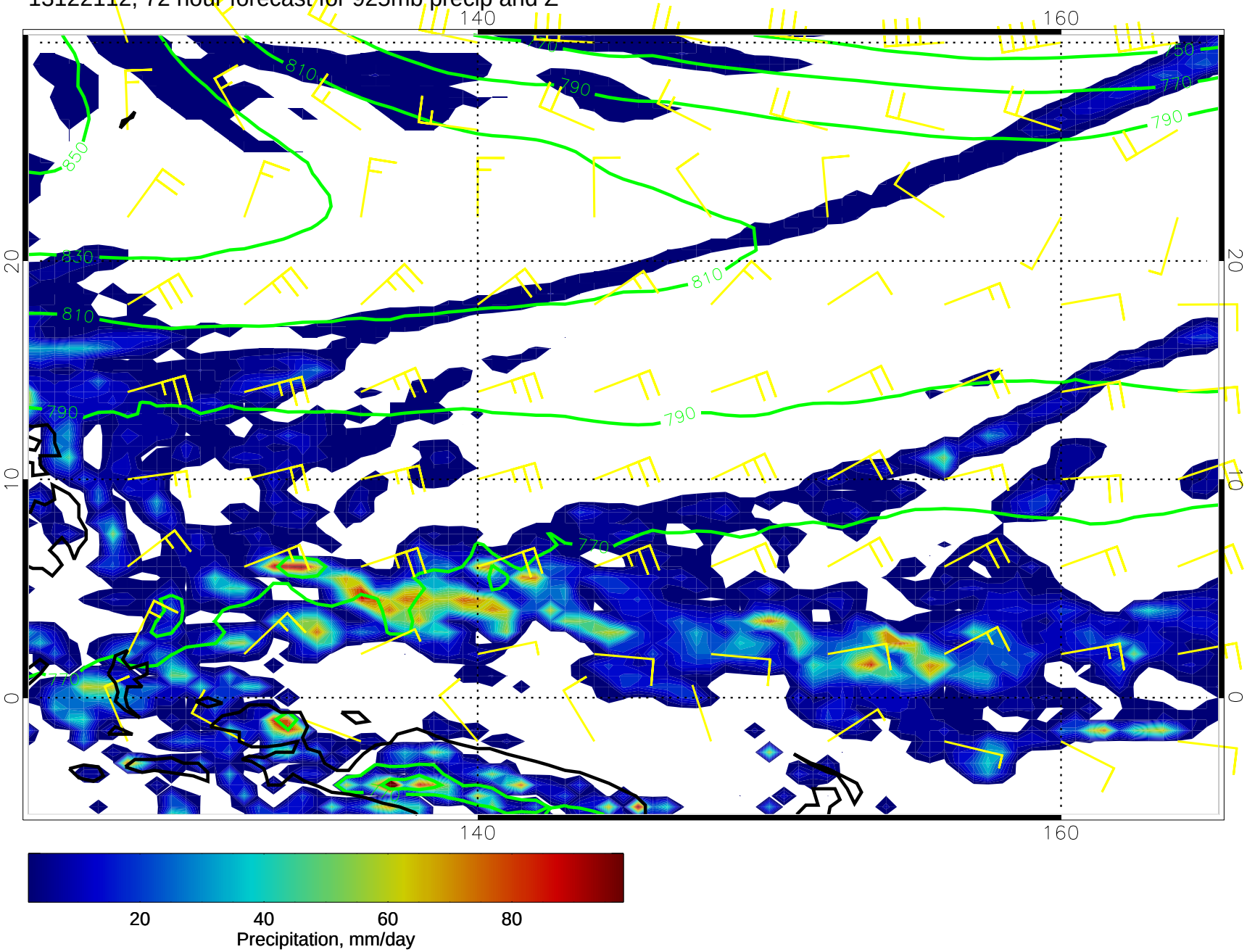

13122118, 78 hour forecast for 925mb precip and Z

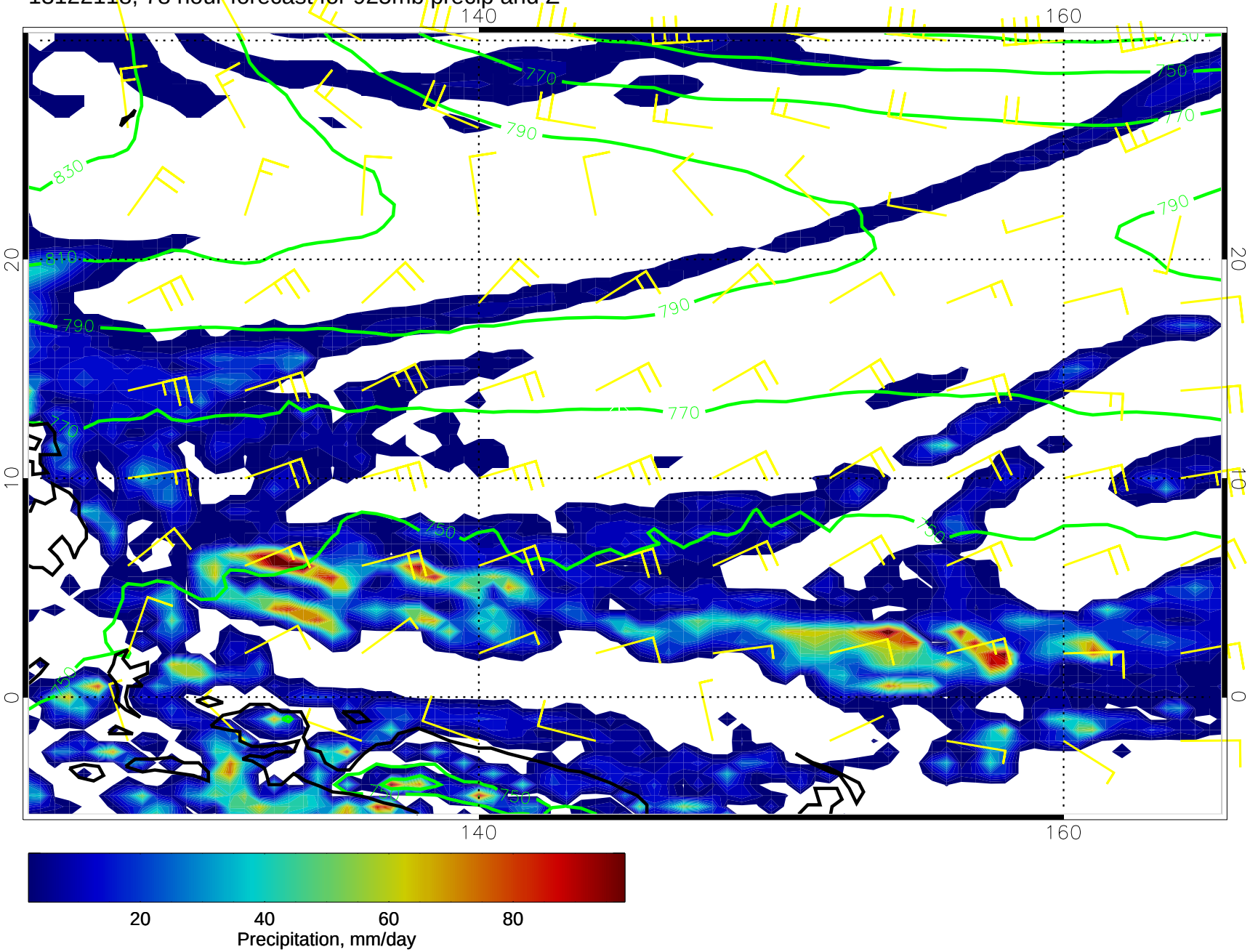

13122200, 84 hour forecast for 925mb precip and Z

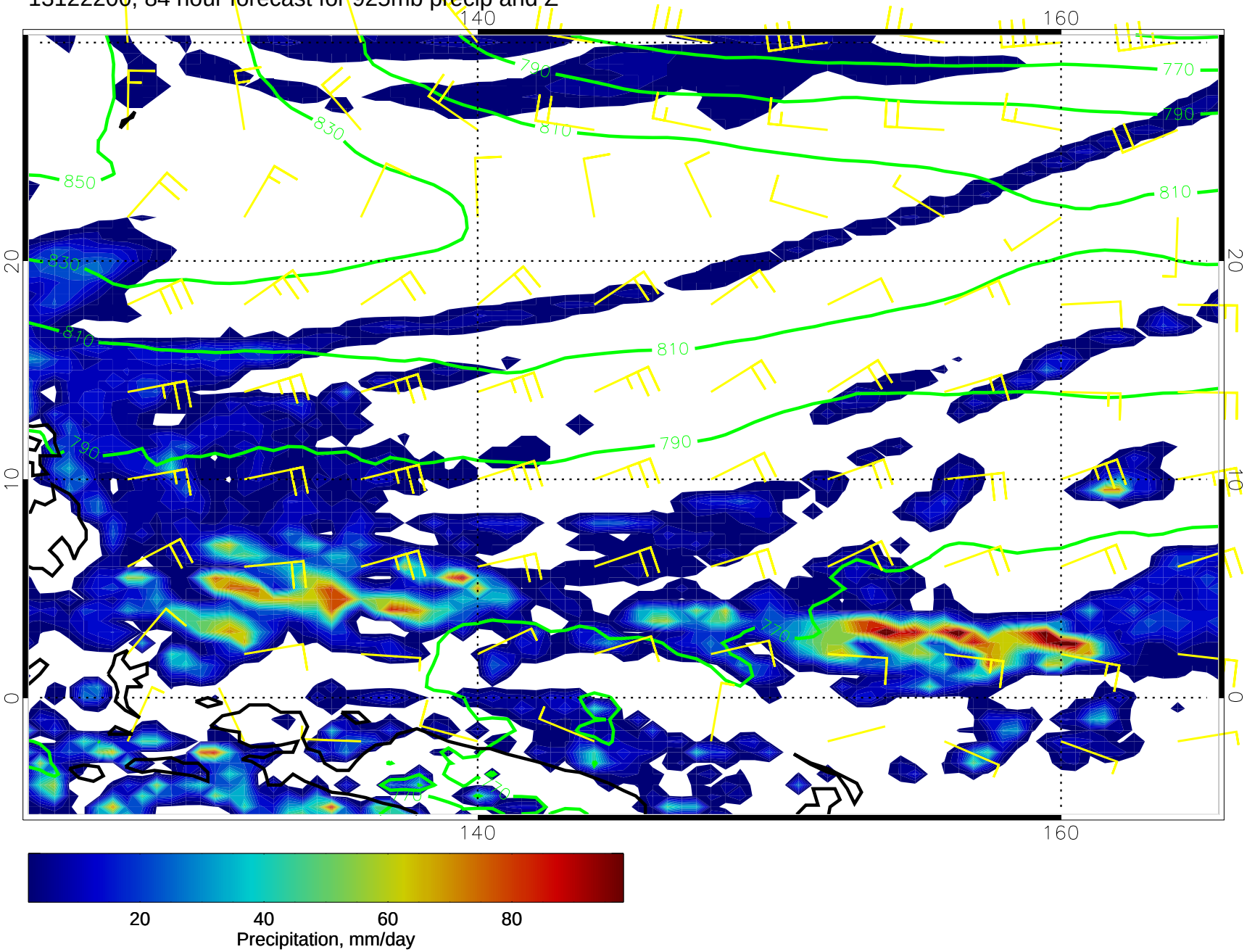

13122206, 90 hour forecast for 925mb precip and Z

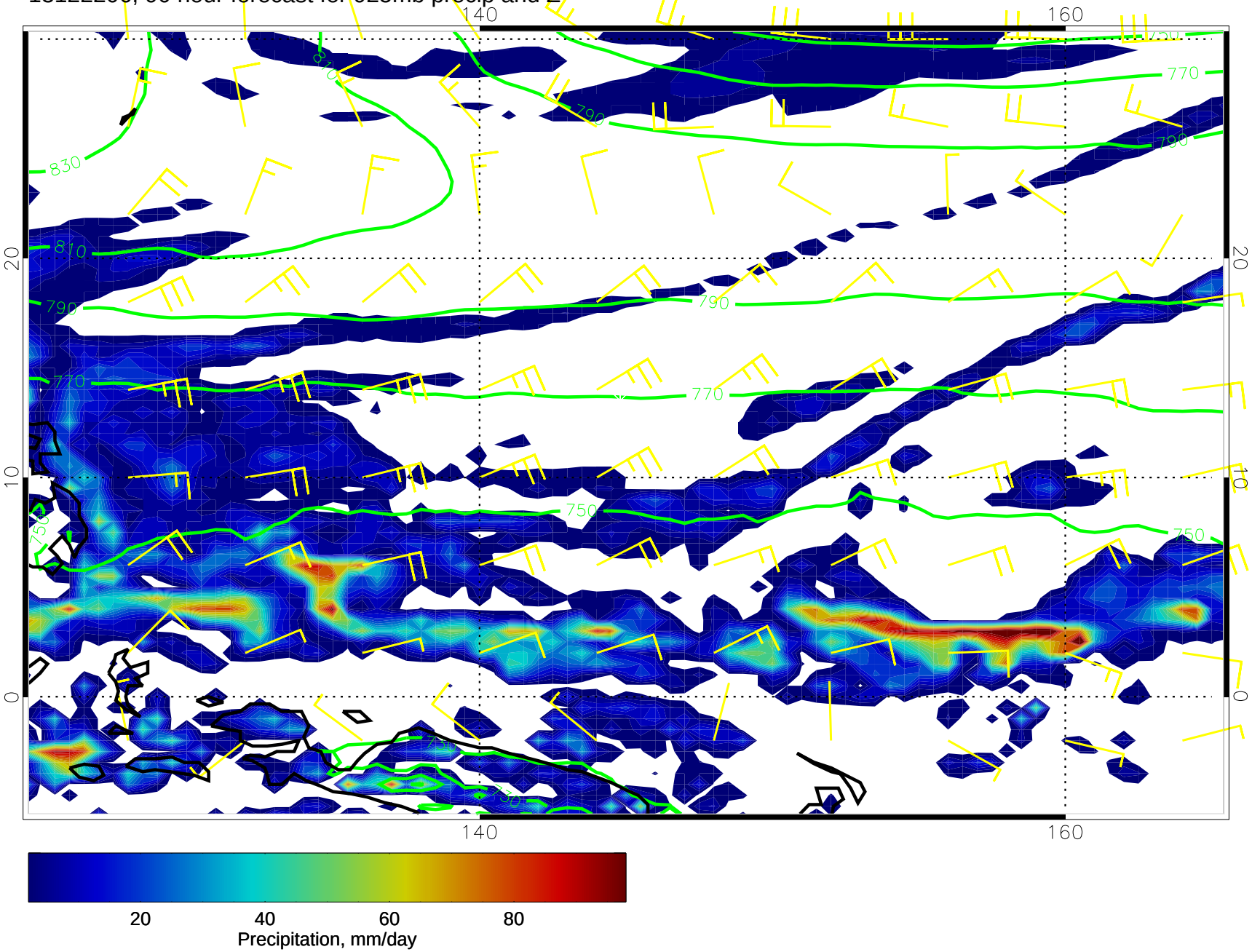

13122212, 96 hour forecast for 925mb precip and Z

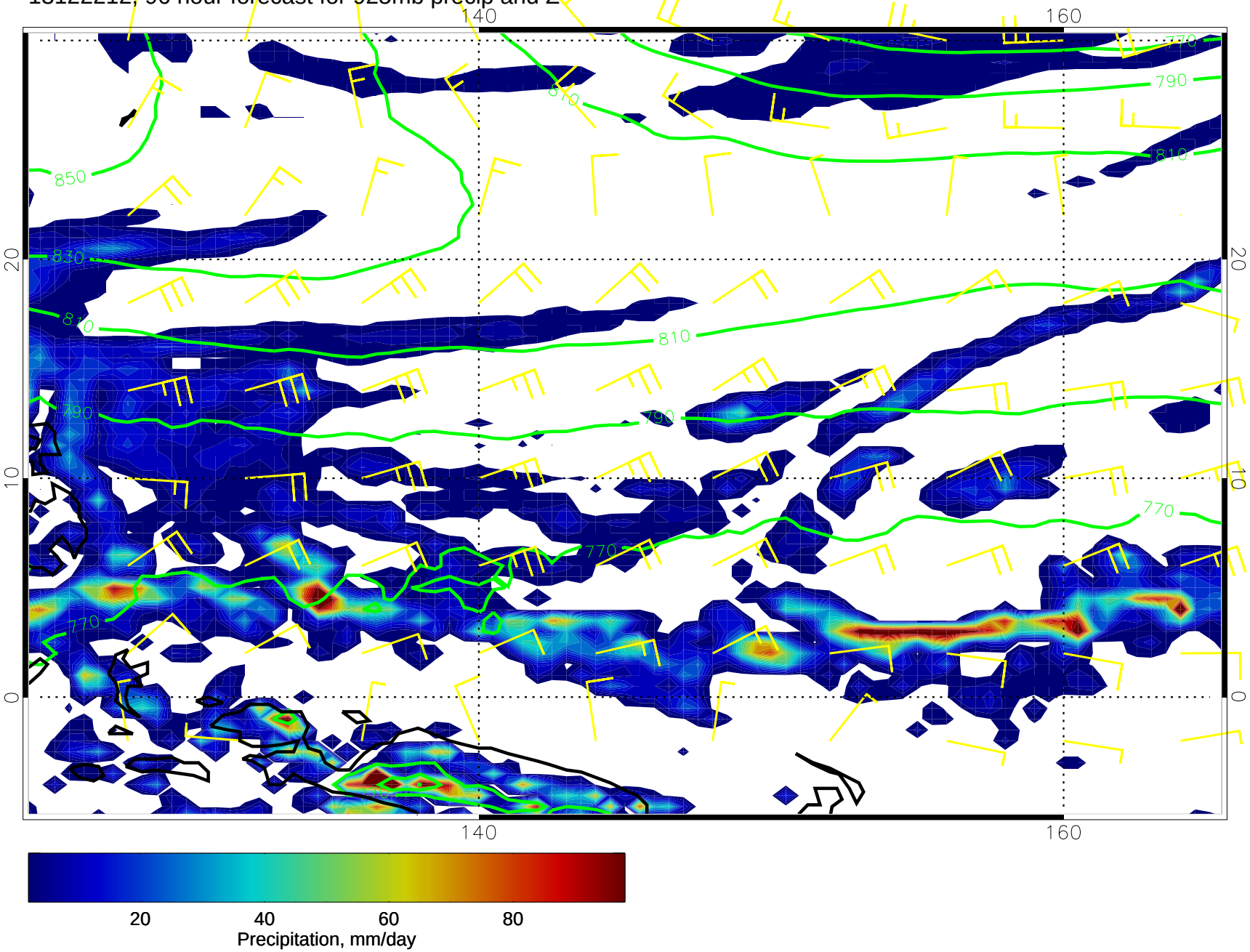

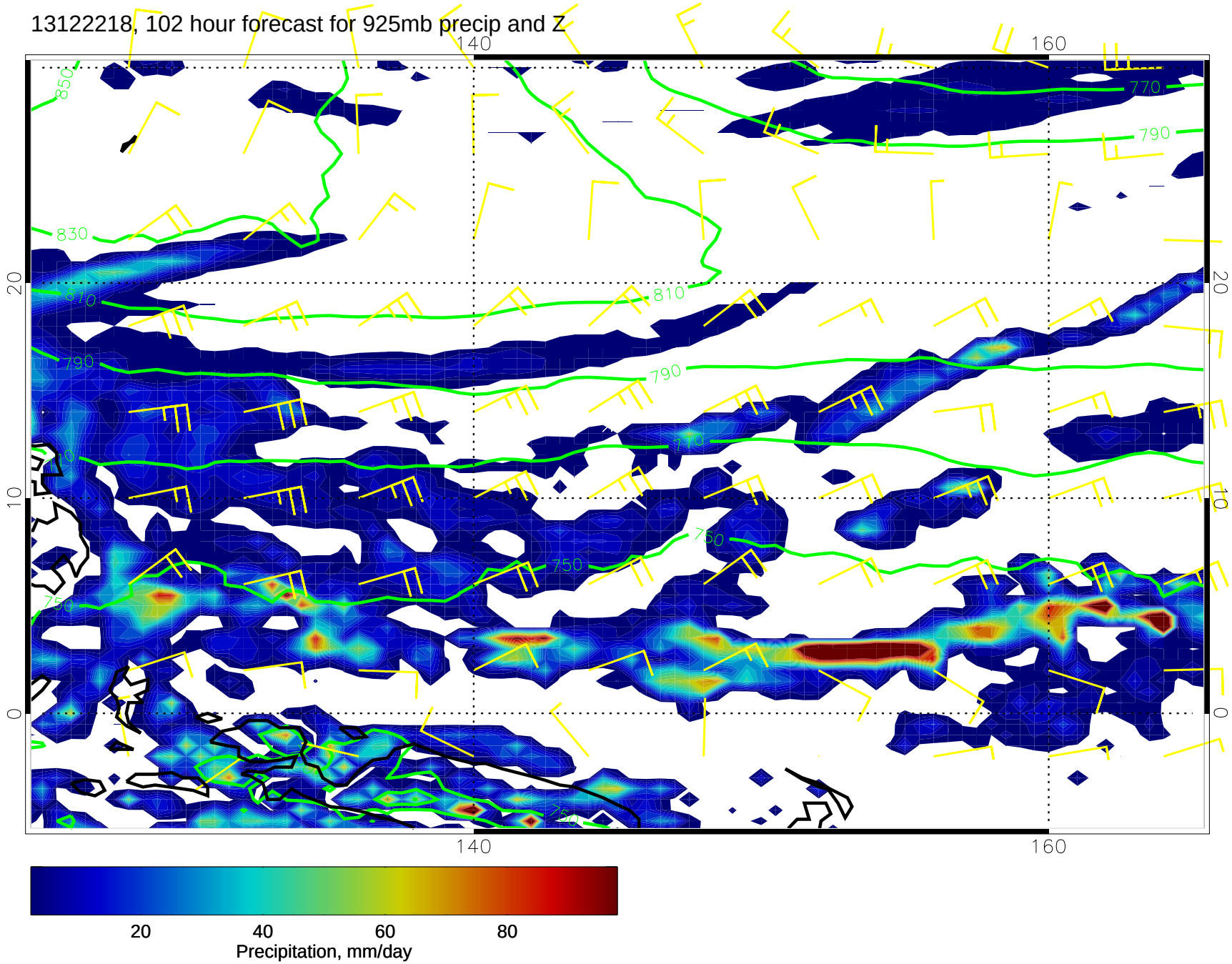
13122218, 102 hour forecast for 925mb precip and Z
140
160
20
10
0
850
830
810
790
770
750
20
40
60
80
Precipitation, mm/day

13122300, 108 hour forecast for 925mb precip and Z

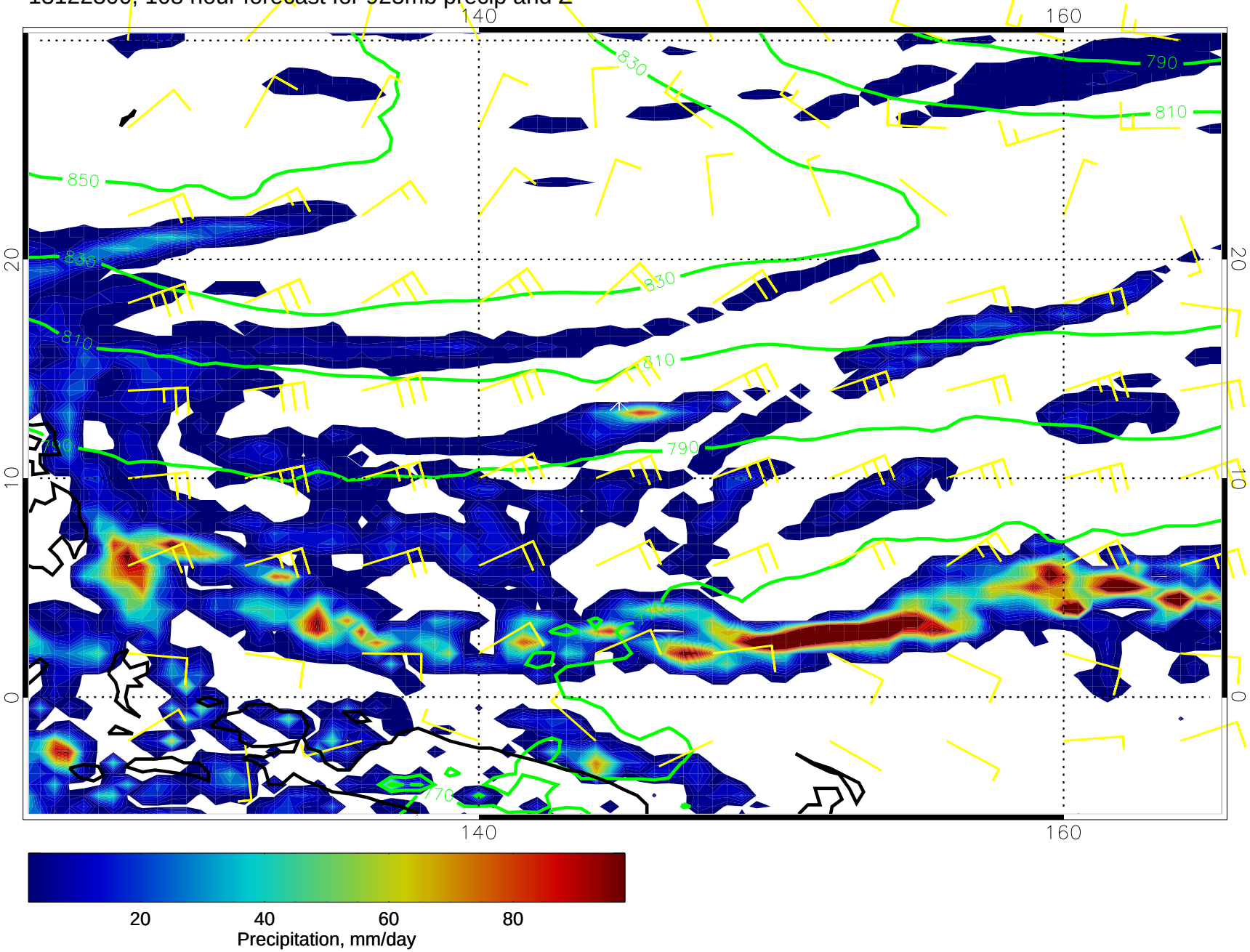

13122306, 114 hour forecast for 925mb precip and Z

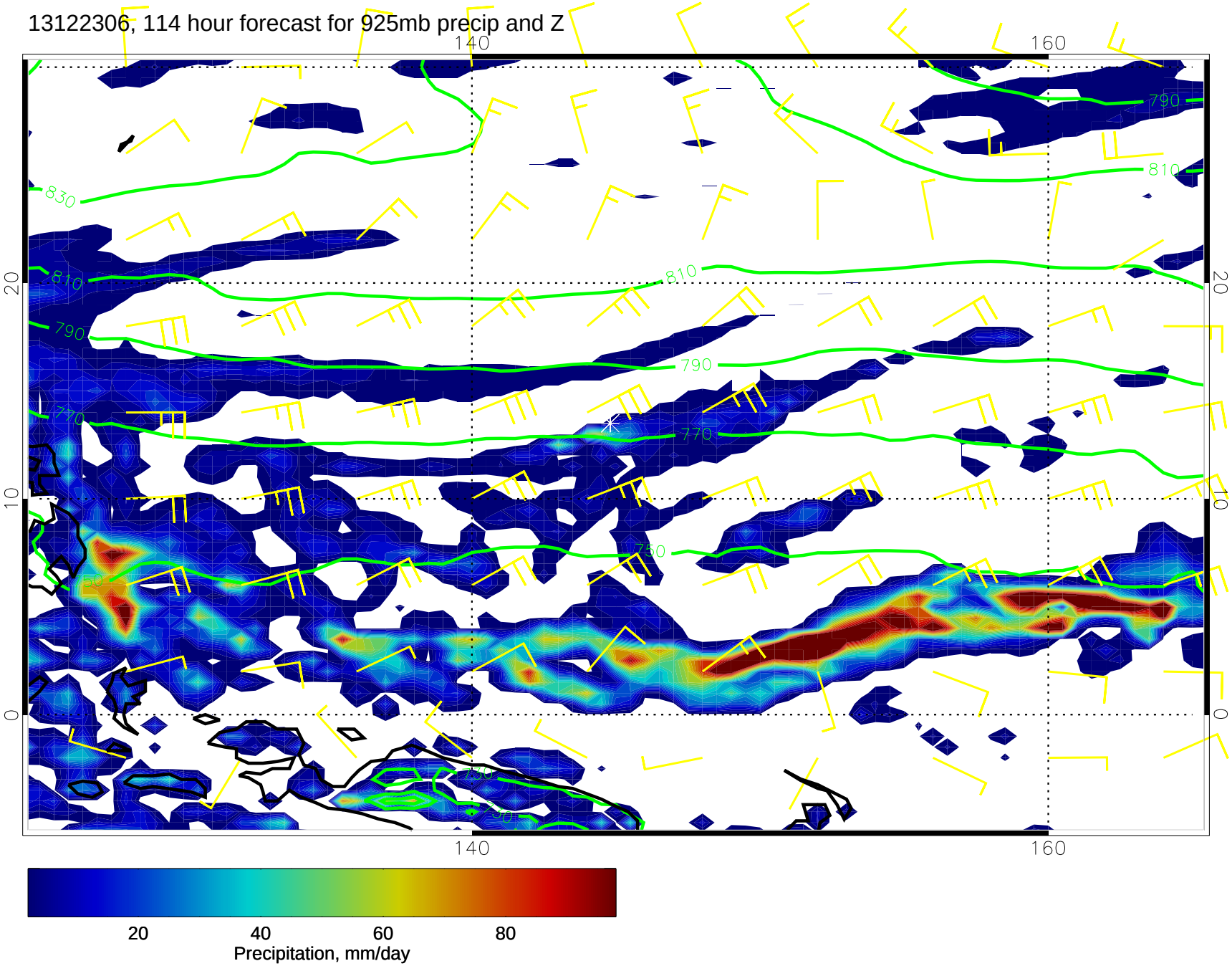
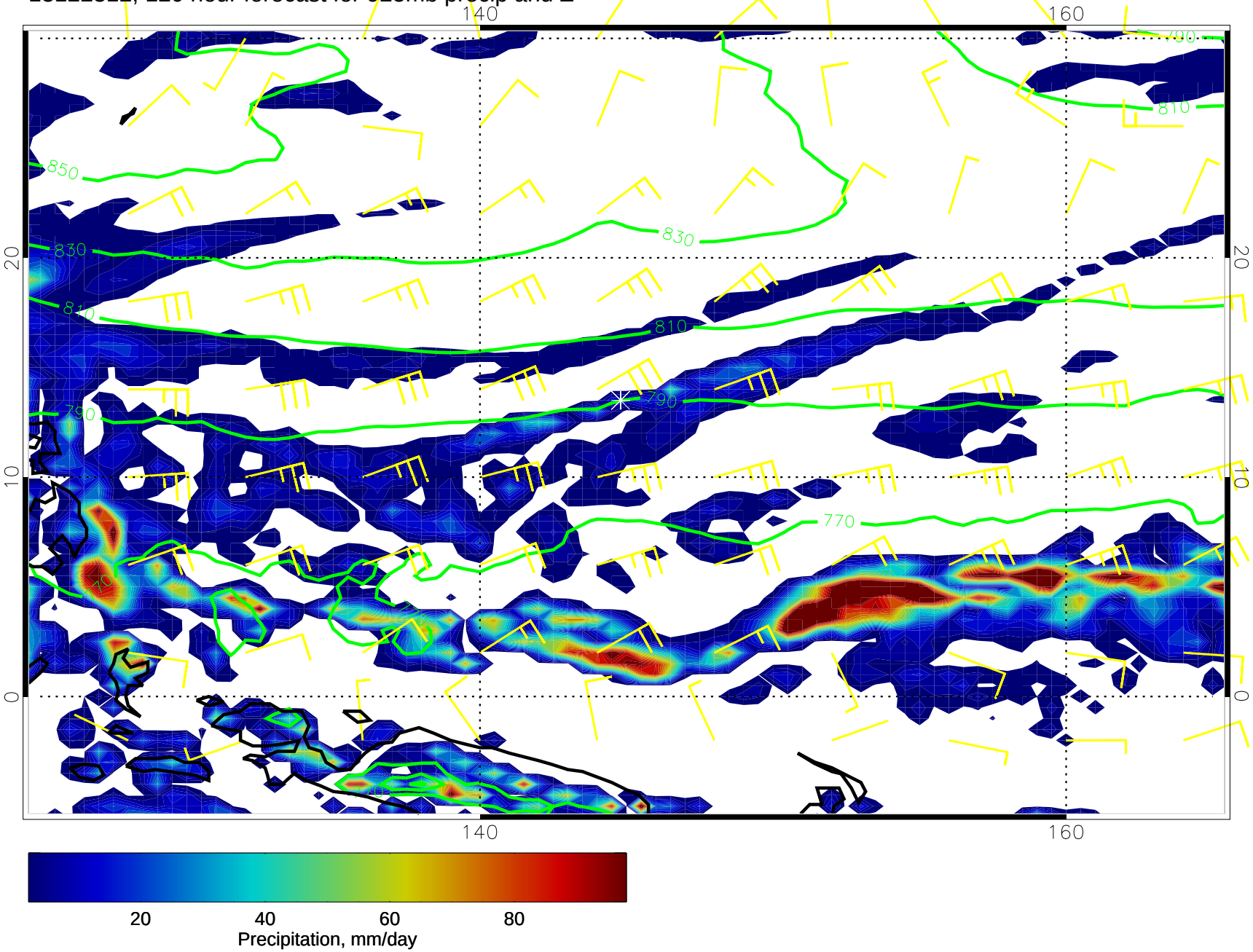
13122312, 120 hour forecast for 925mb precip and Z