13120318, 6 hour forecast for 850mb precip and Z

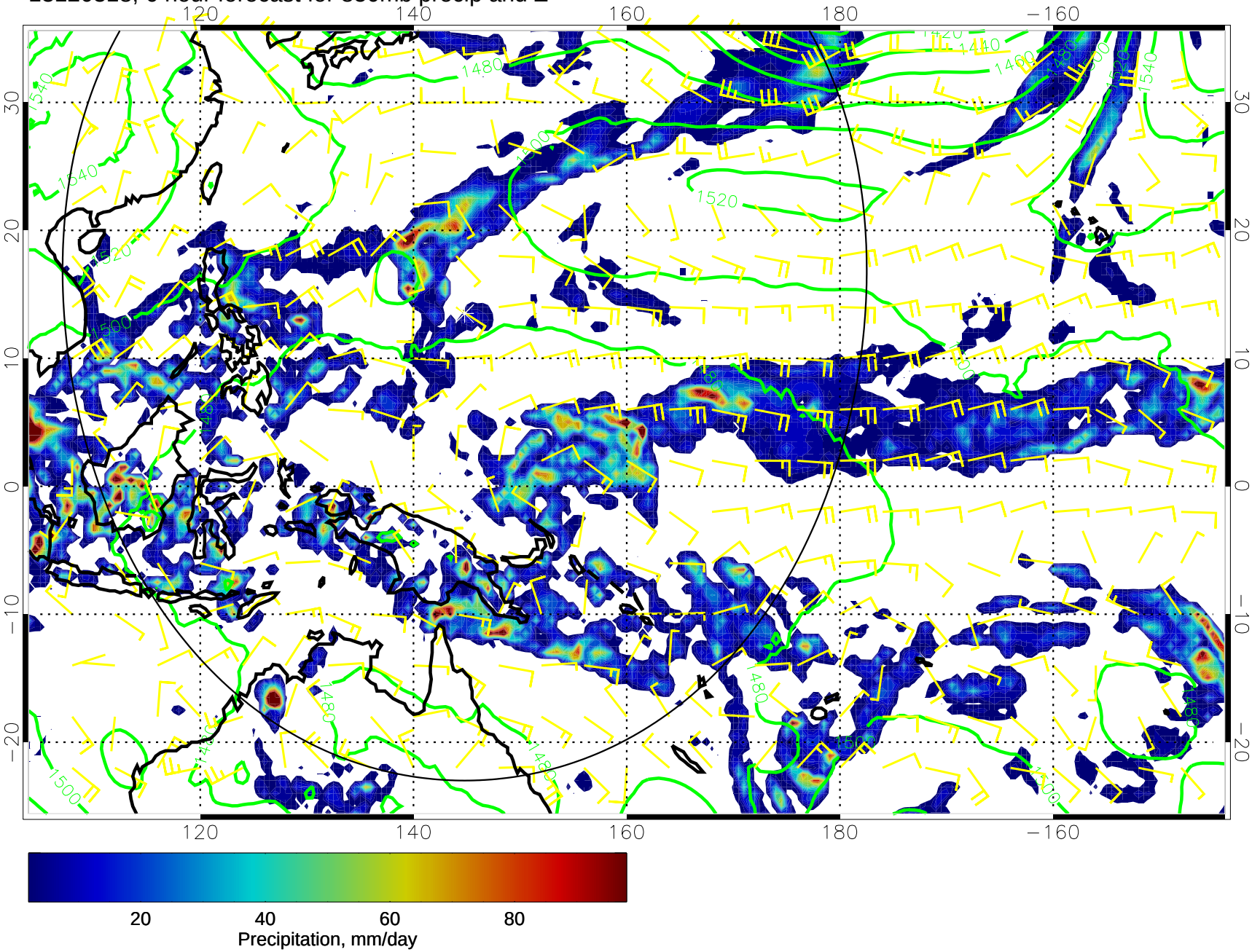

13120400, 12 hour forecast for 850mb precip and Z

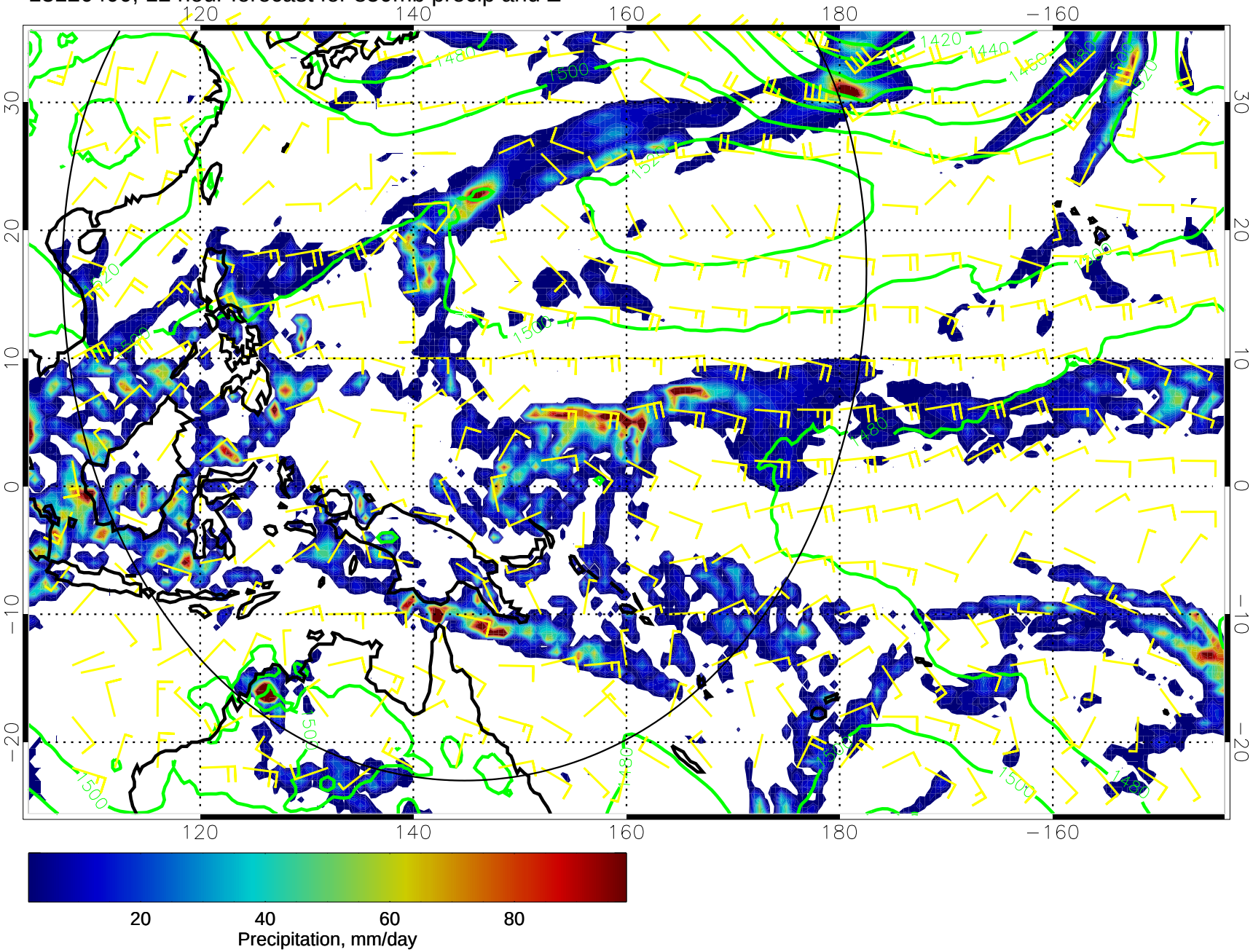

13120406, 18 hour forecast for 850mb precip and Z

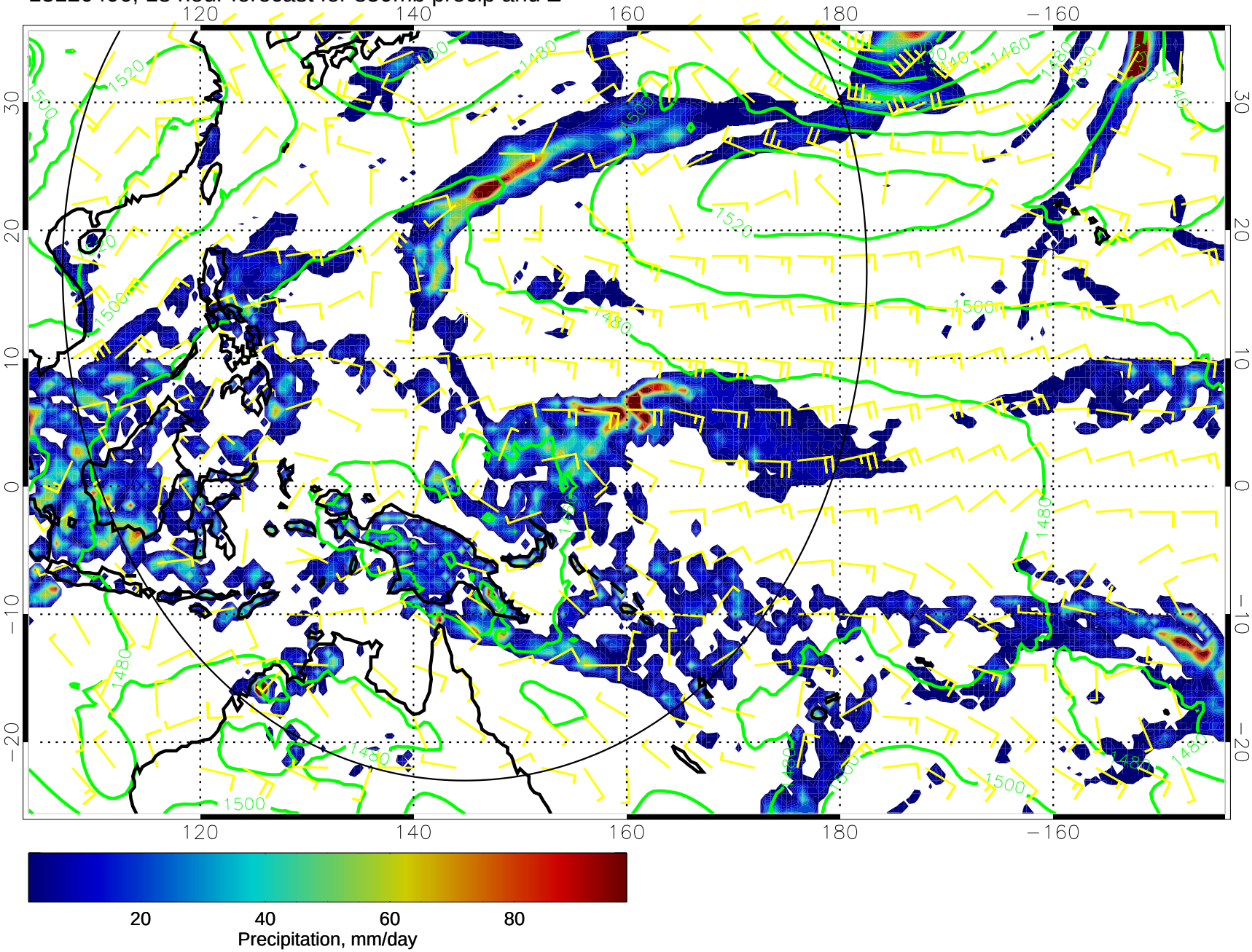

13120412, 24 hour forecast for 850mb precip and Z

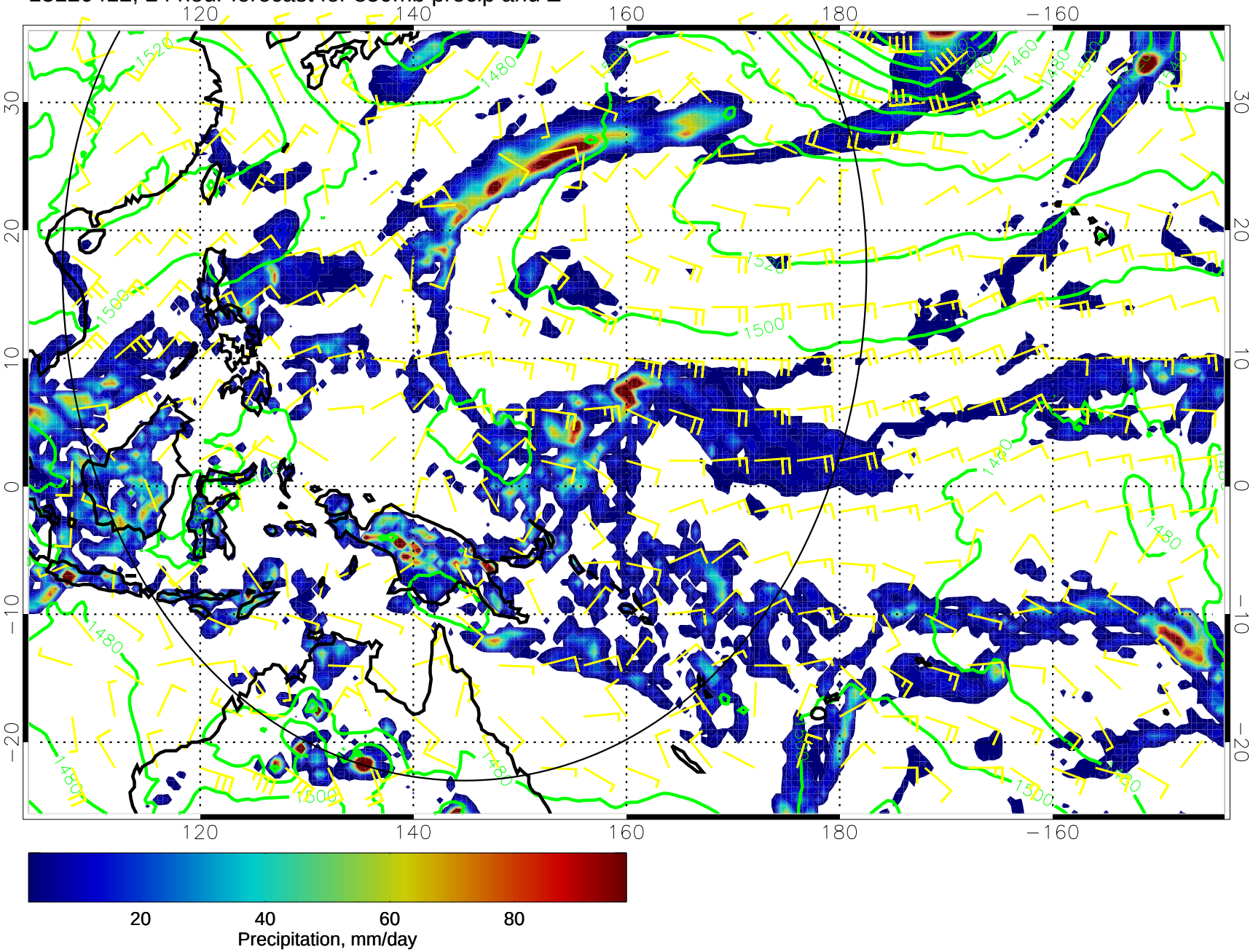

13120418, 30 hour forecast for 850mb precip and Z

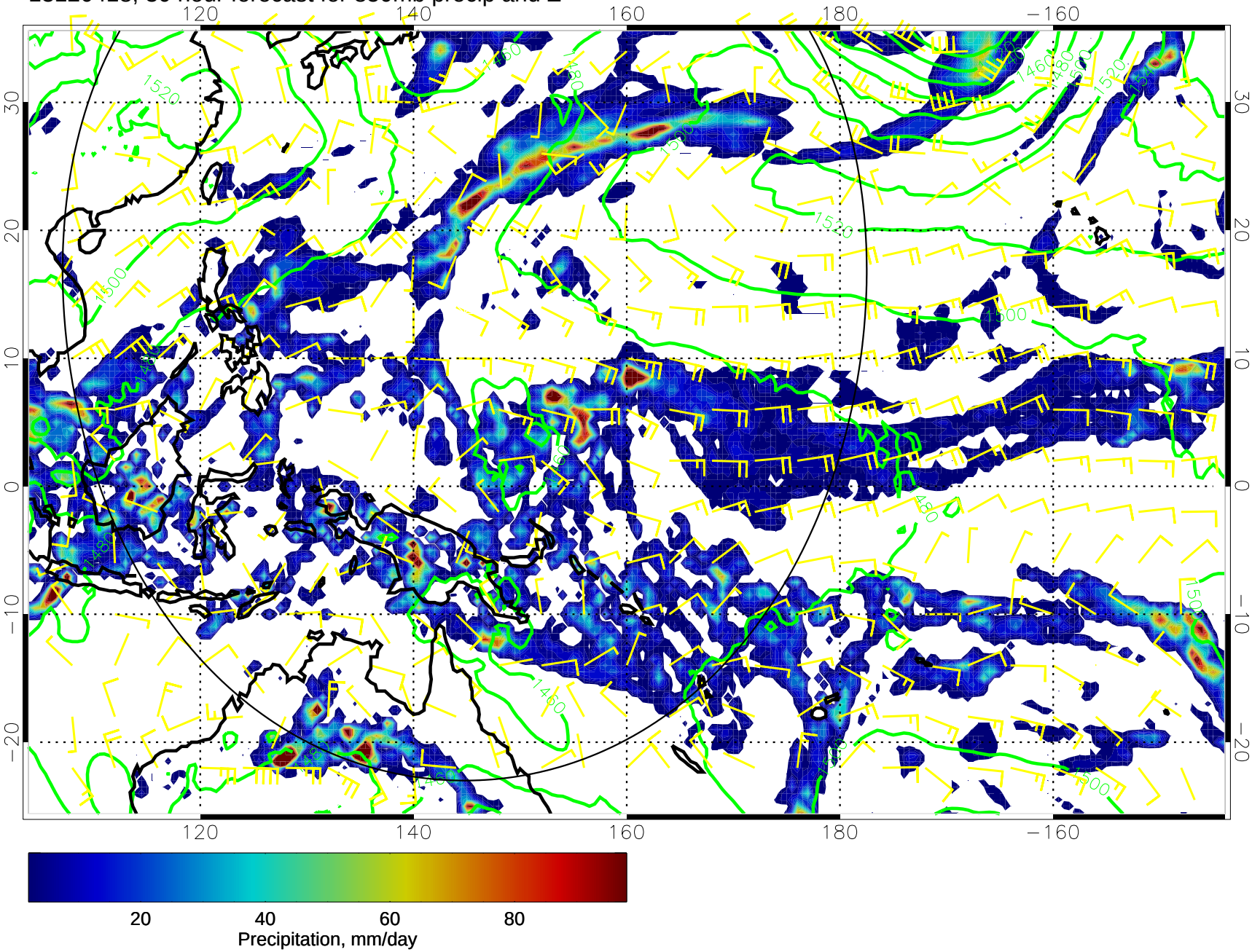

13120500, 36 hour forecast for 850mb precip and Z

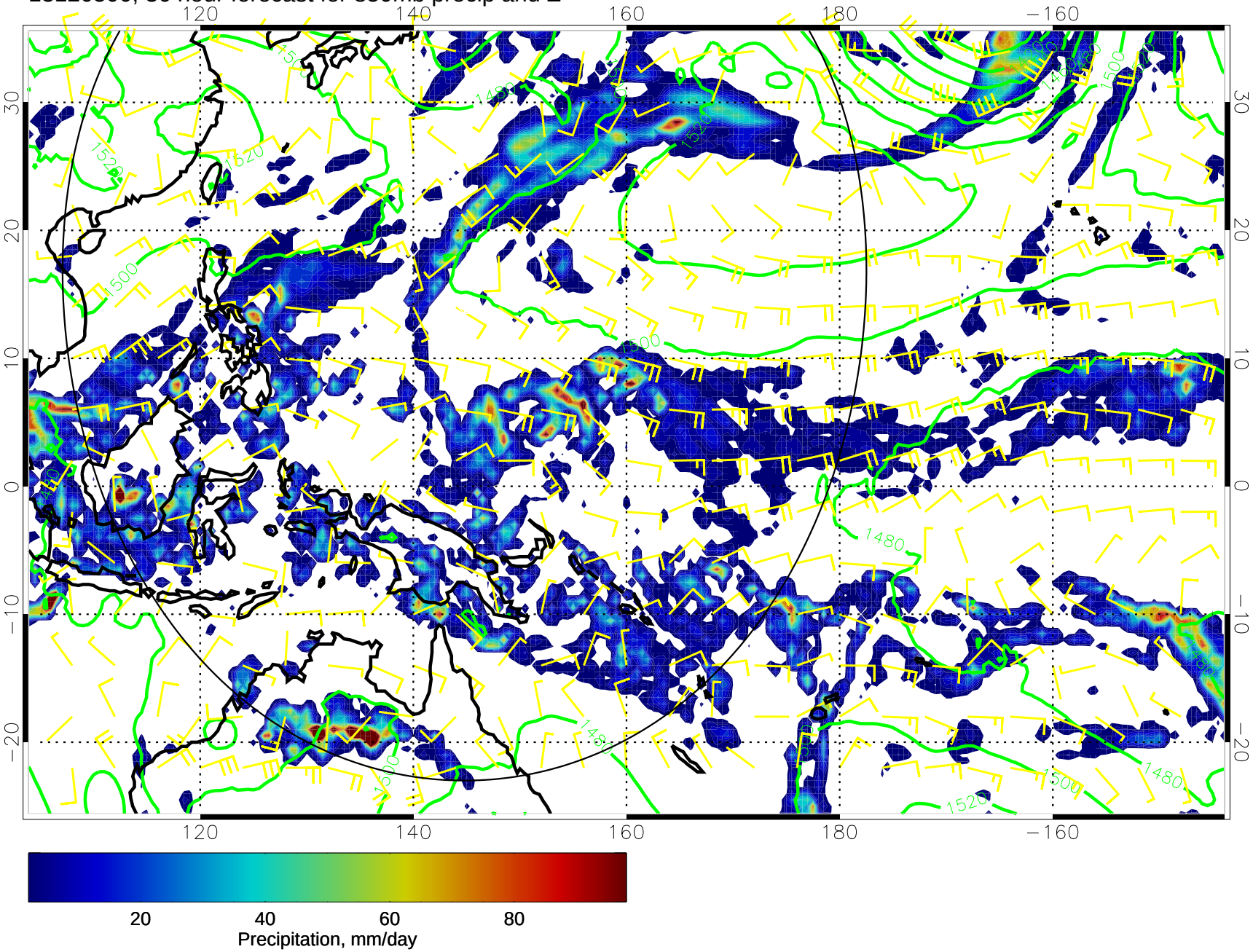

13120506, 42 hour forecast for 850mb precip and Z

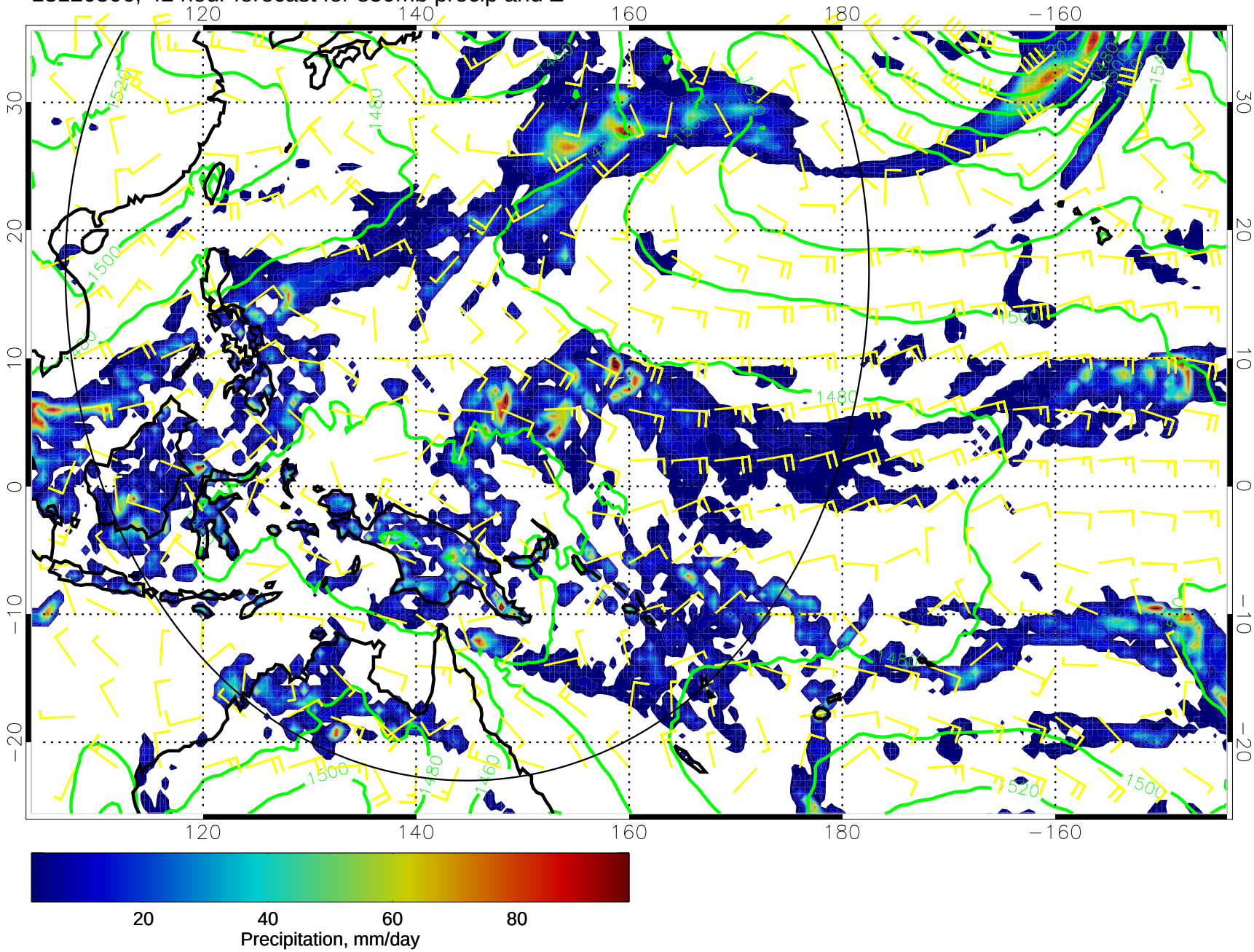

20 40 60 80

Precipitation, mm/day

13120512, 48 hour forecast for 850mb precip and Z

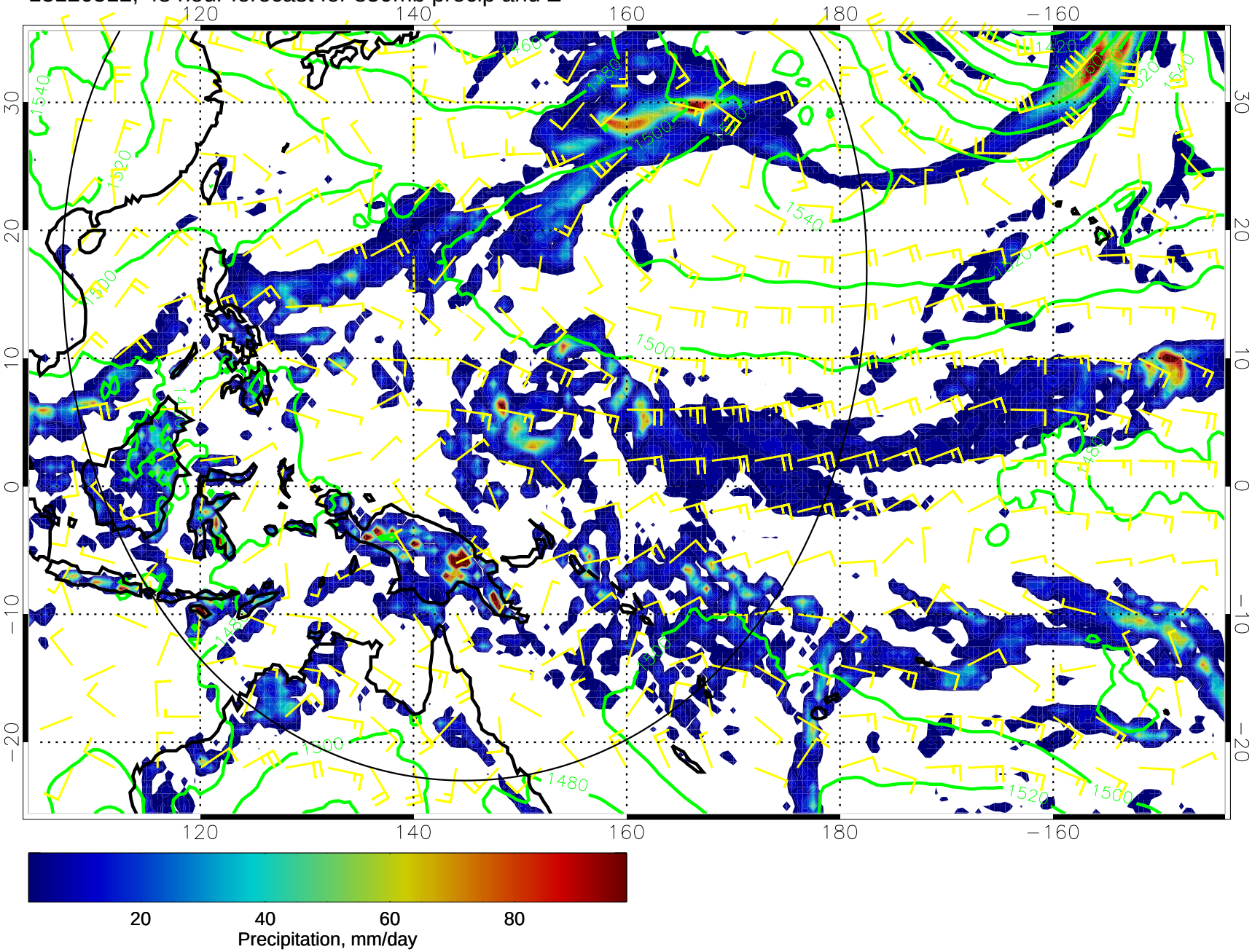

13120518, 54 hour forecast for 850mb precip and Z

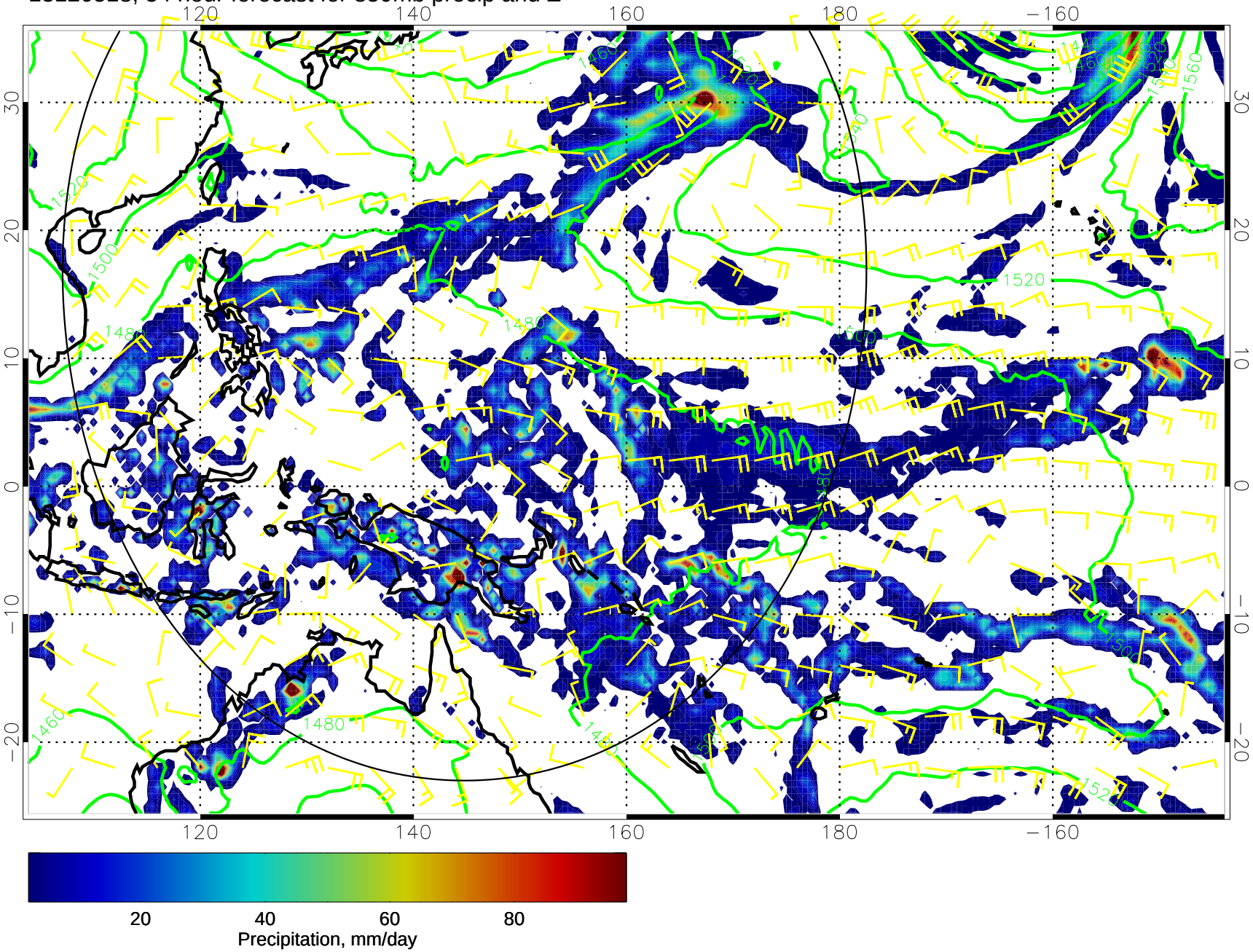

13120600, 60 hour forecast for 850mb precip and Z

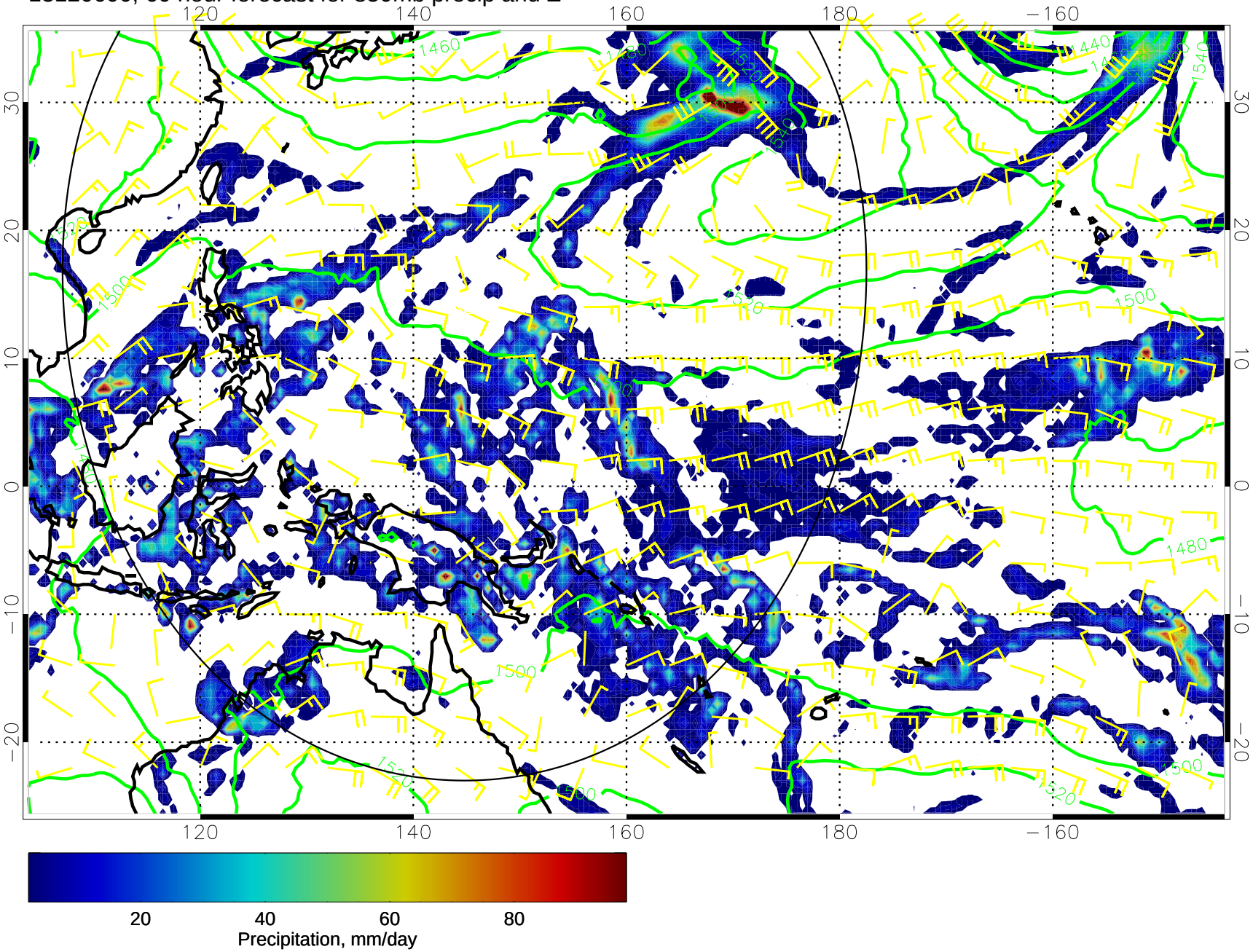

13120606, 66 hour forecast for 850mb precip and Z

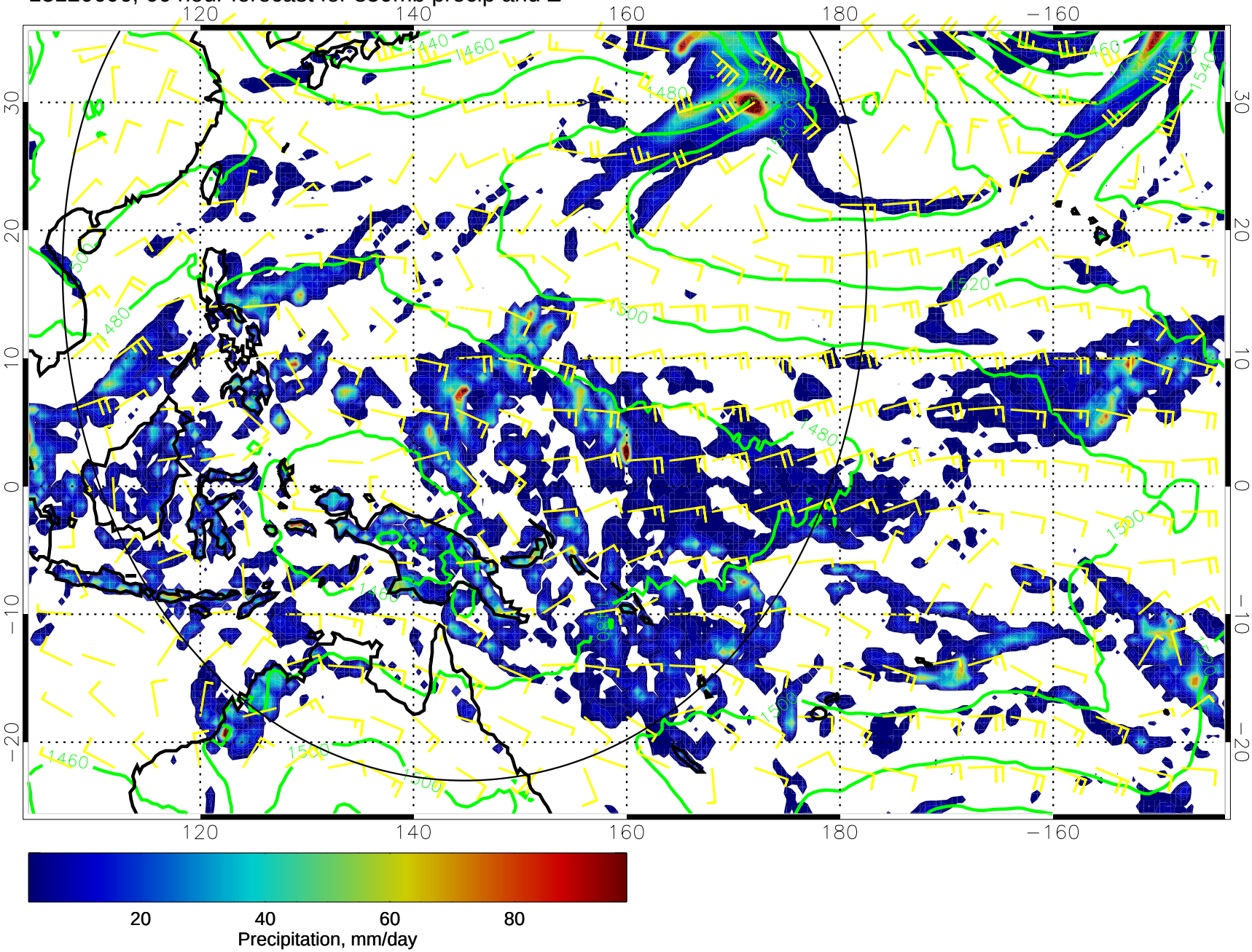

13120612, 72 hour forecast for 850mb precip and Z

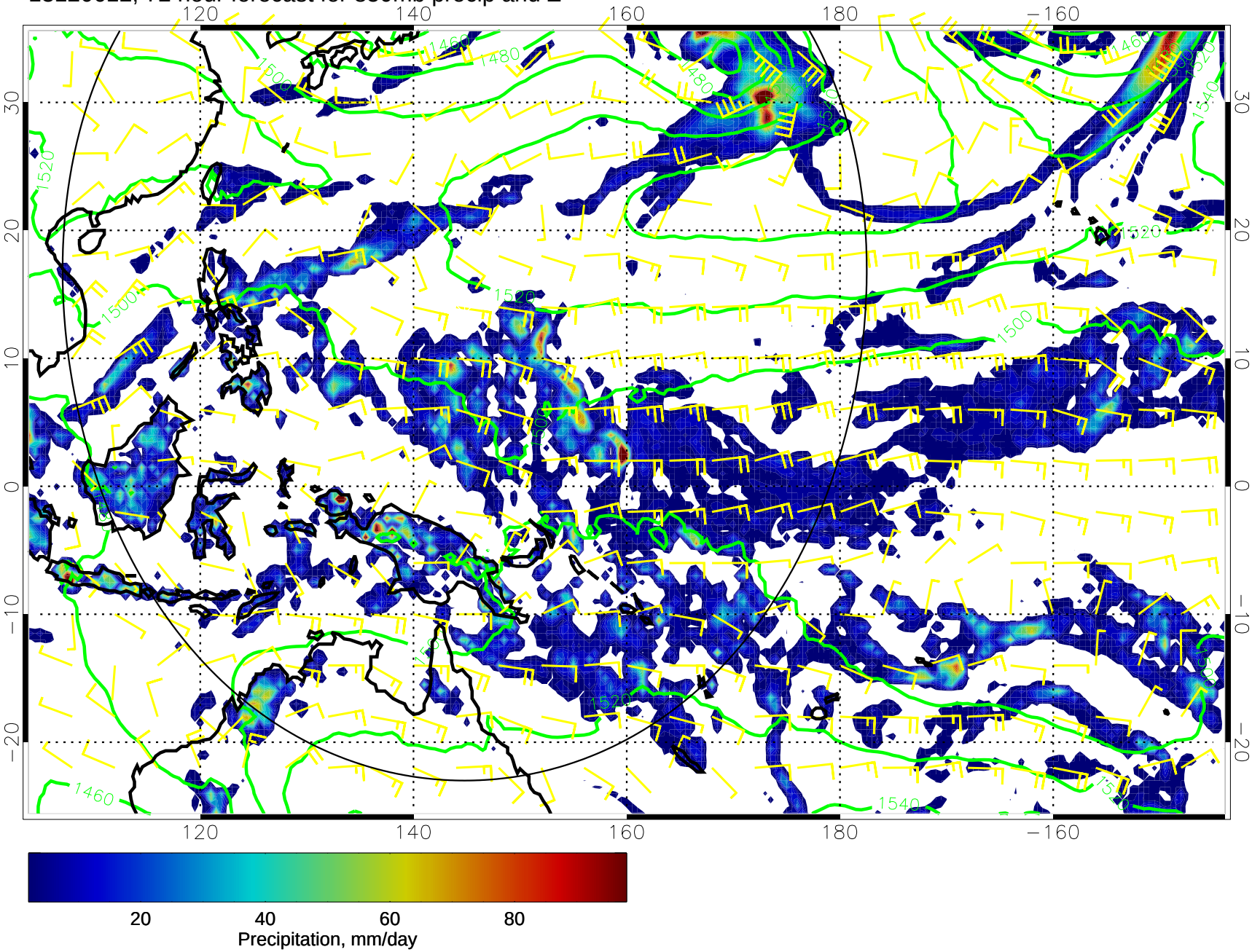

13120618, 78 hour forecast for 850mb precip and Z

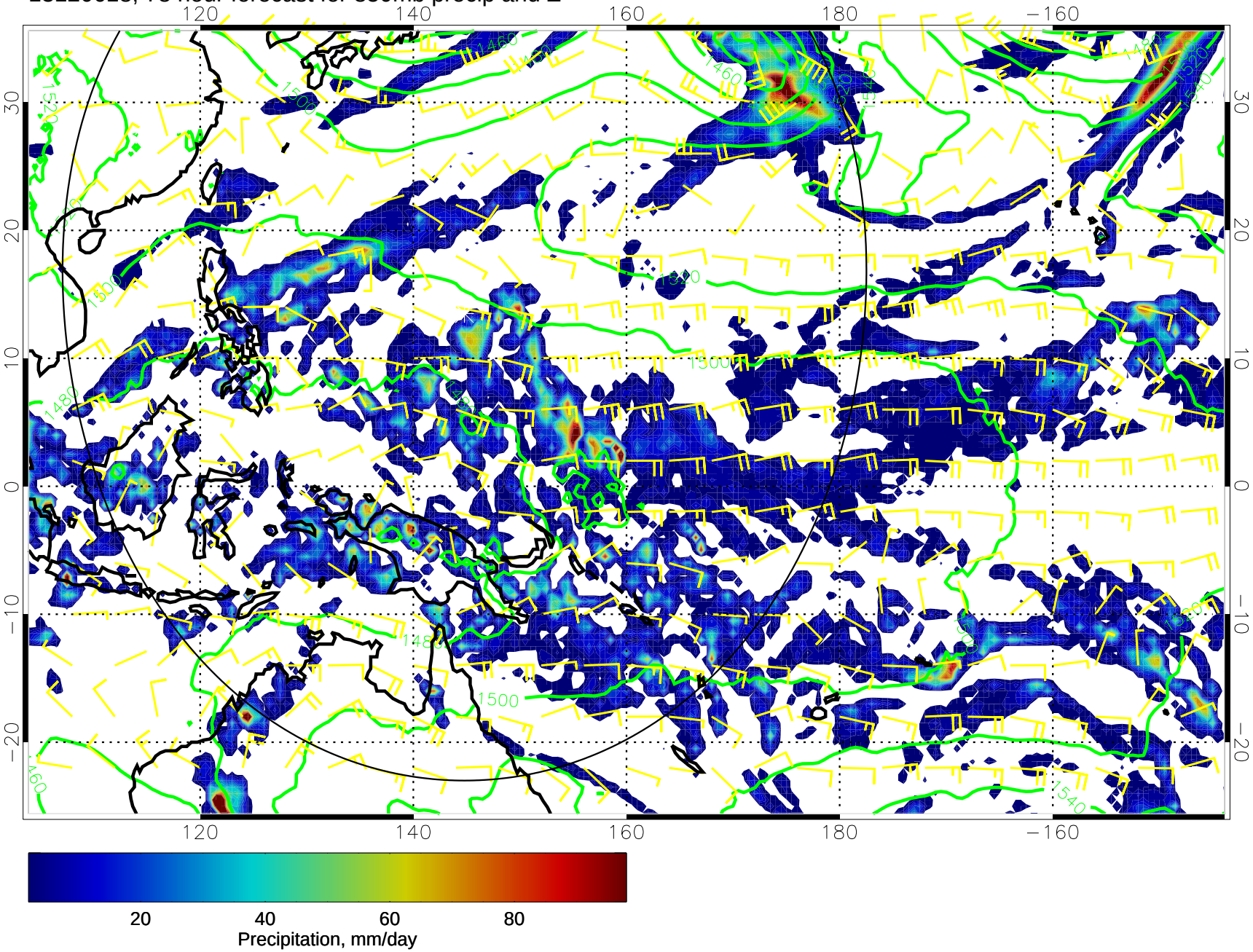

13120700, 84 hour forecast for 850mb precip and Z

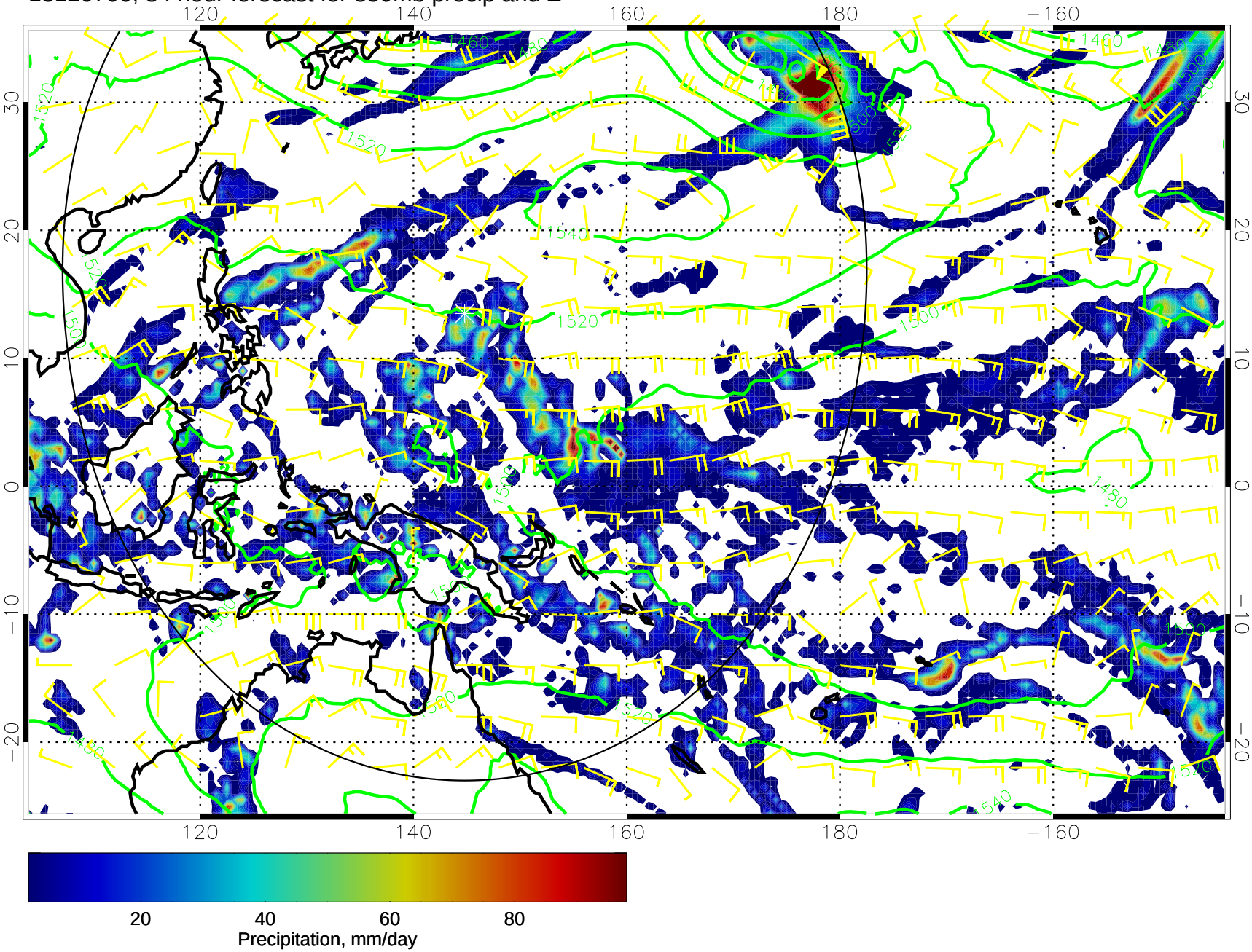

13120706, 90 hour forecast for 850mb precip and Z

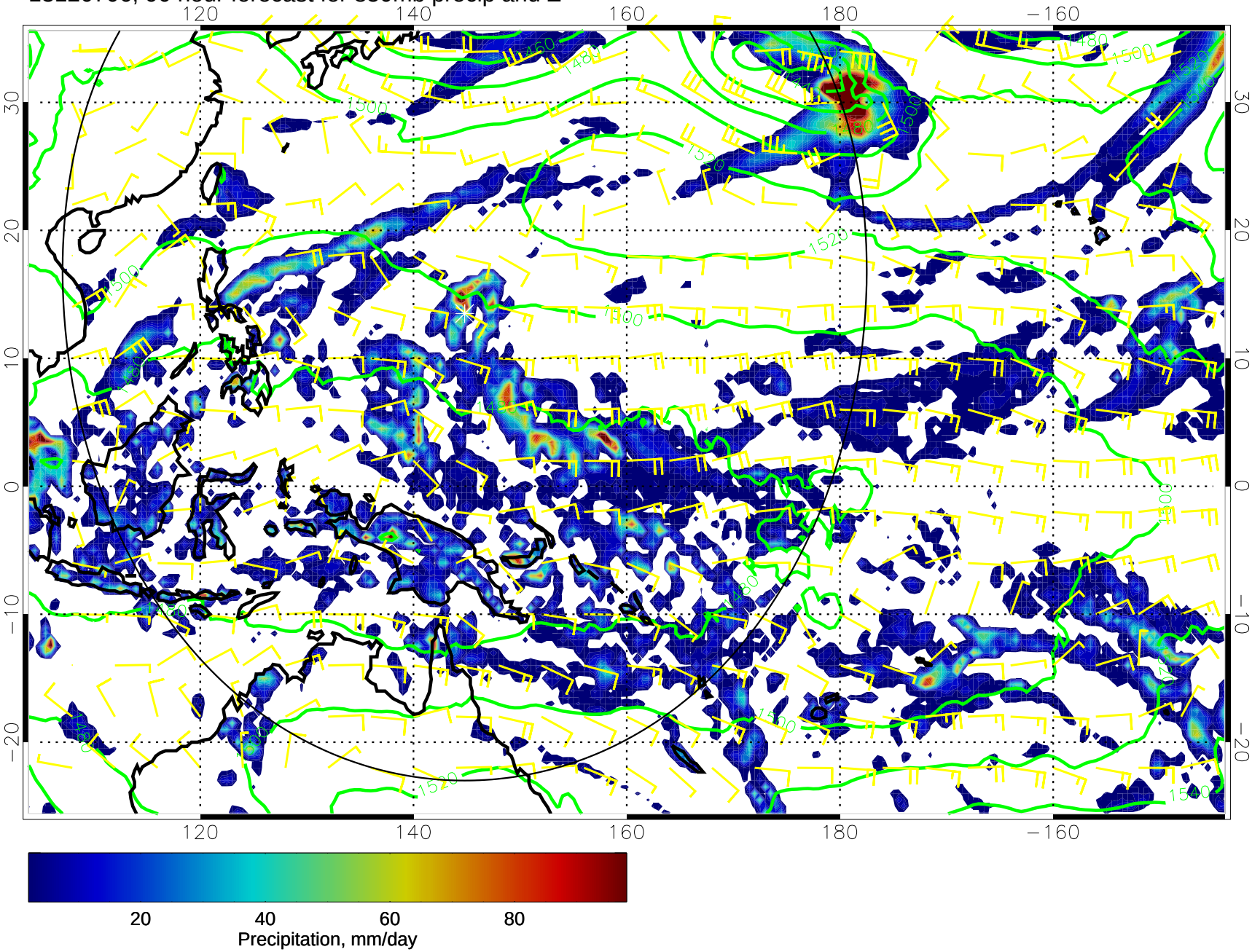

13120712, 96 hour forecast for 850mb precip and Z

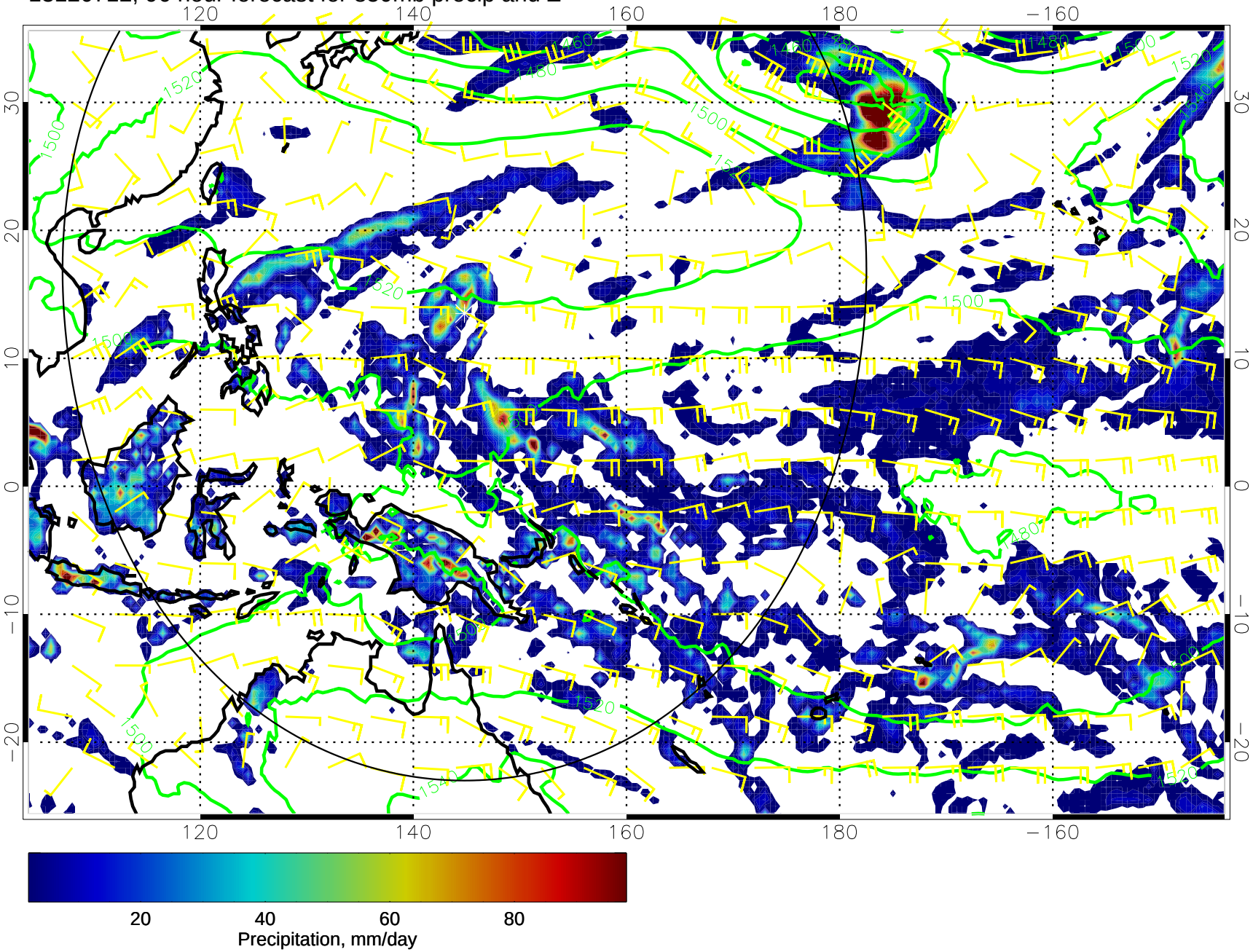

13120718, 102 hour forecast for 850mb precip and Z

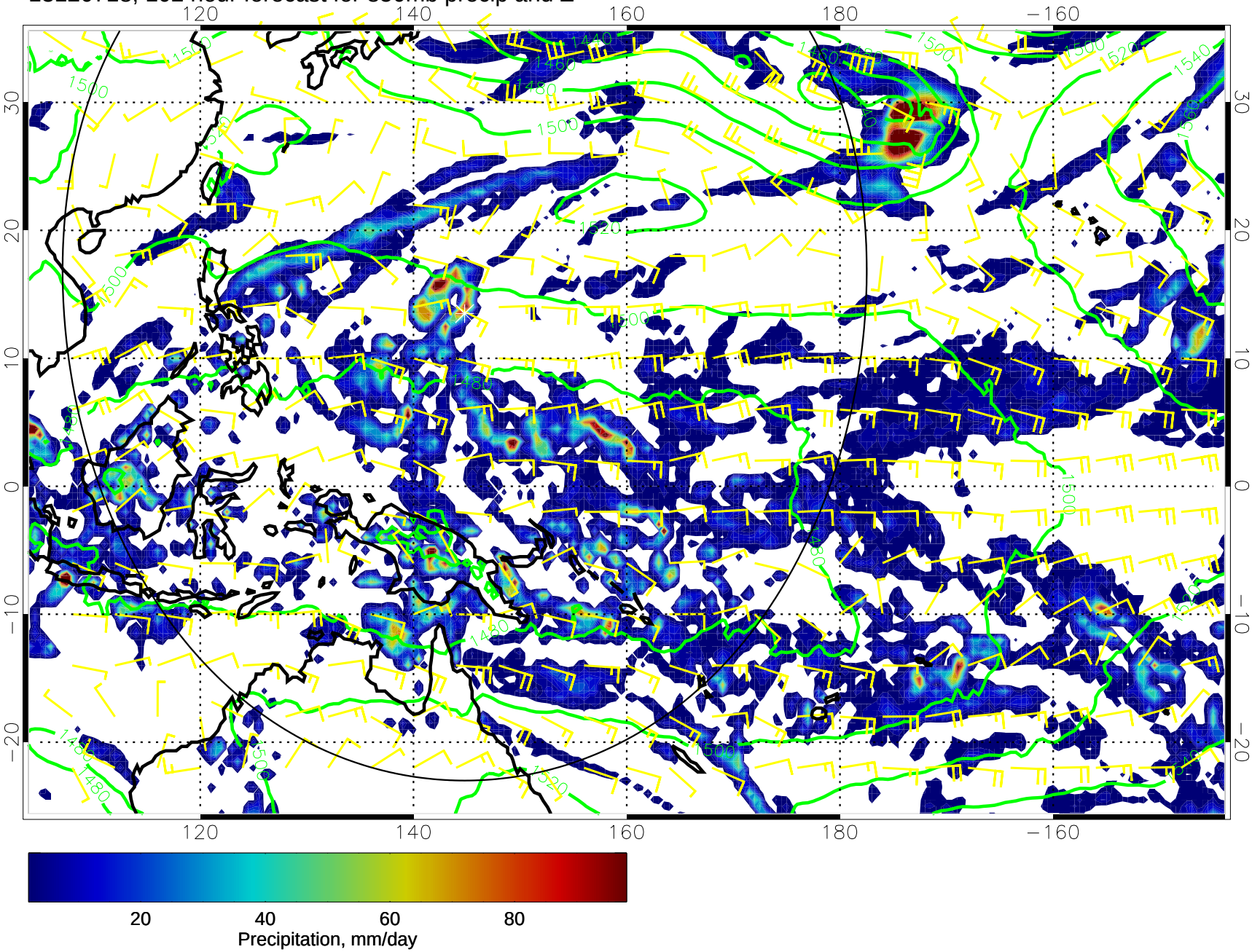

13120800, 108 hour forecast for 850mb precip and Z

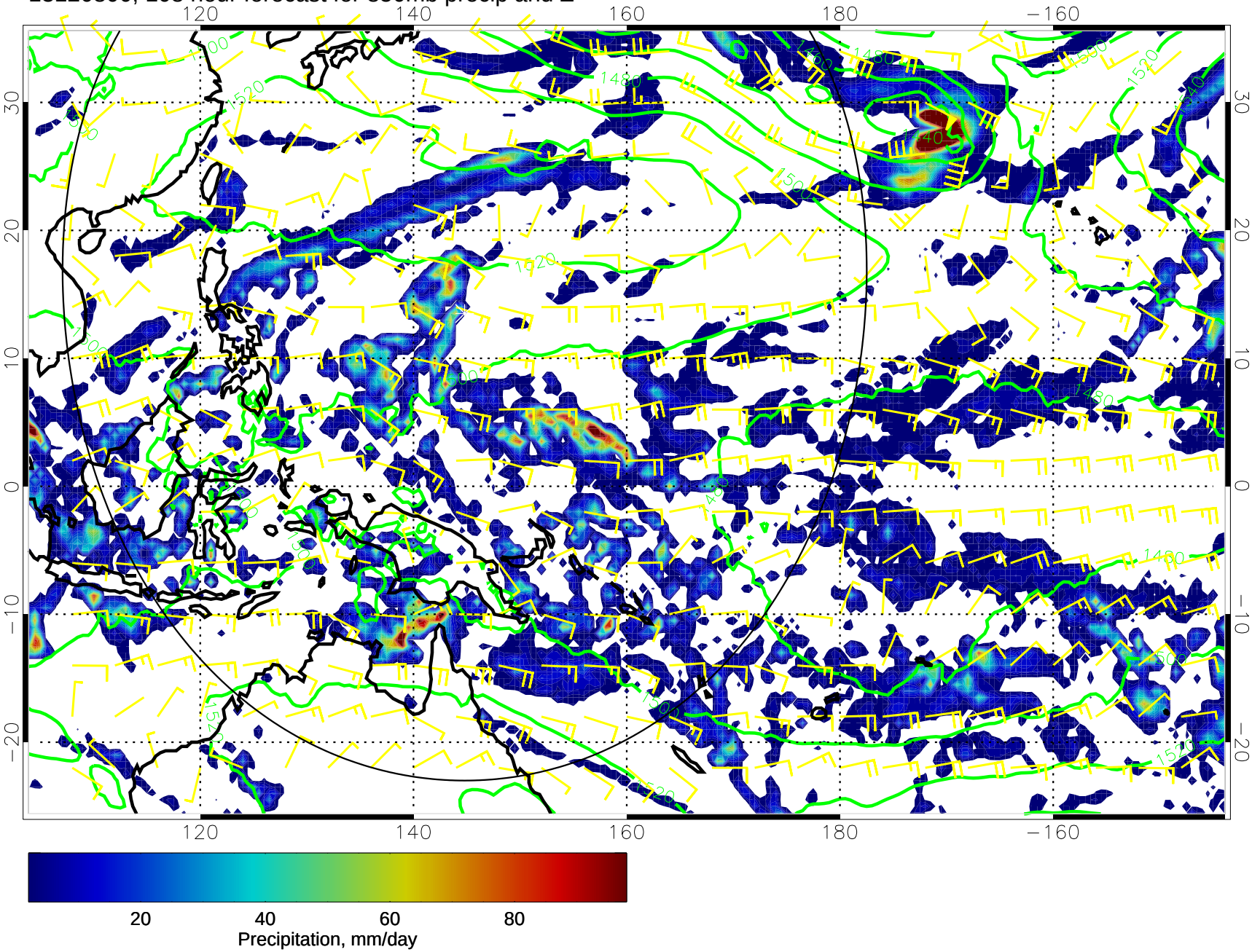

13120806, 114 hour forecast for 850mb precip and Z

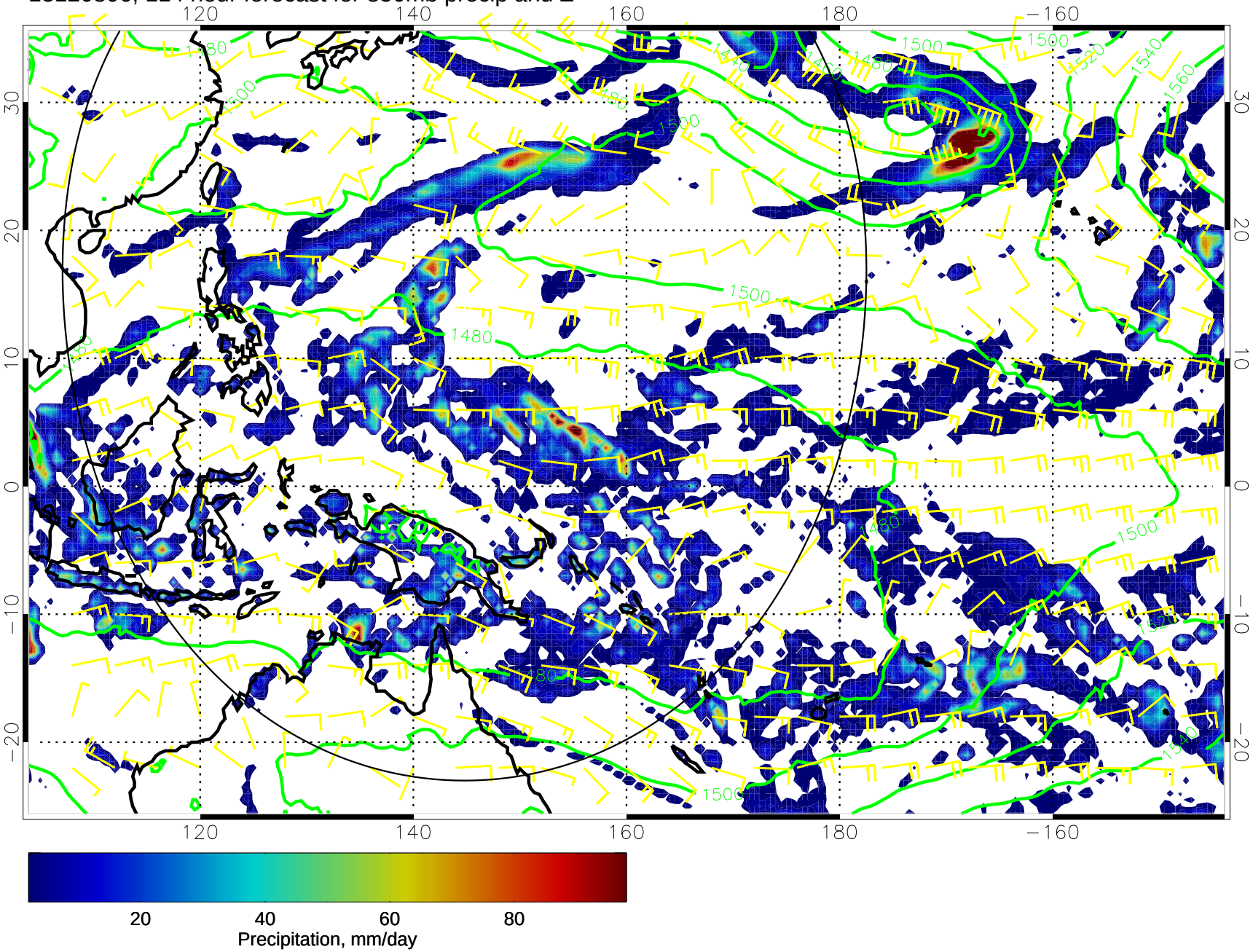
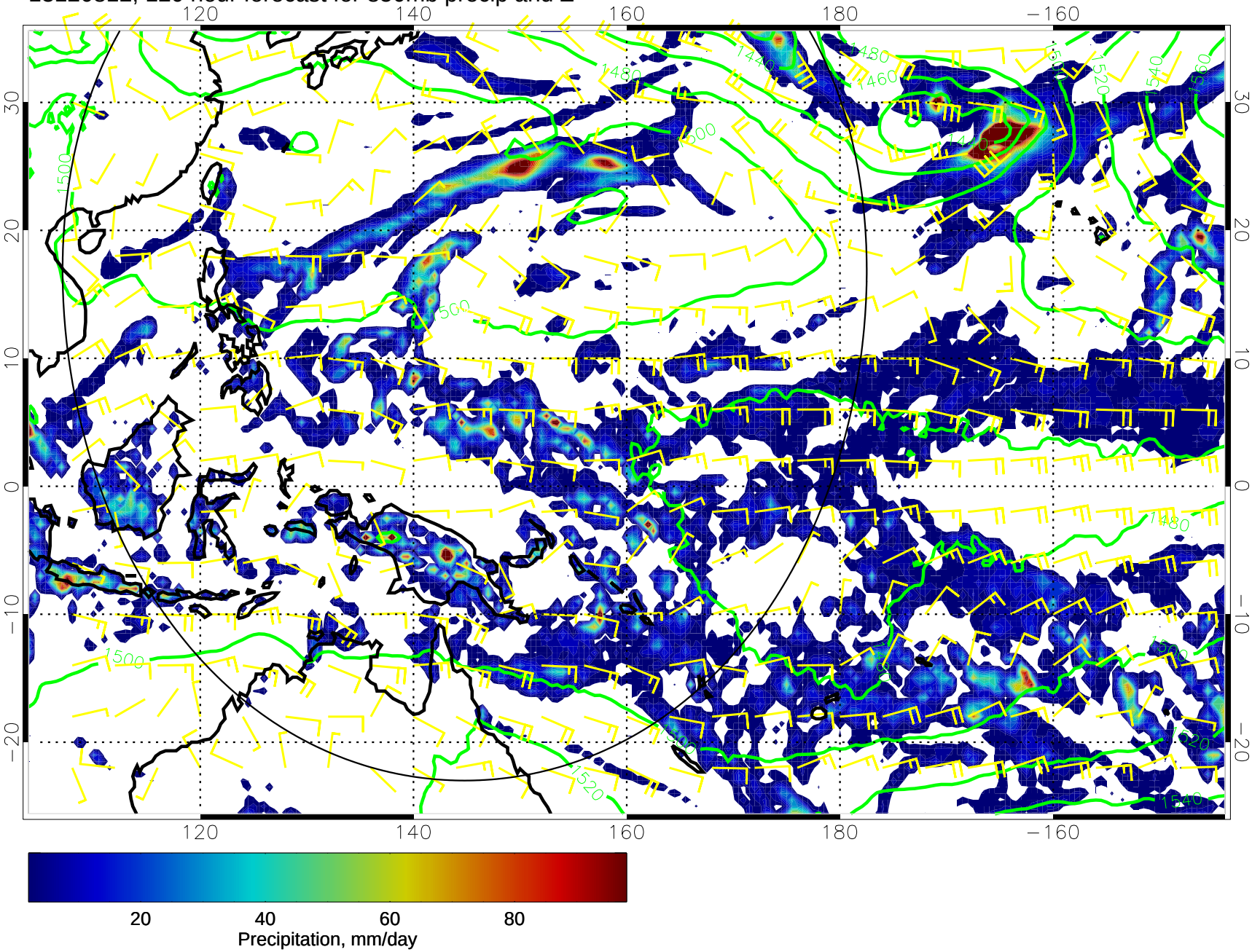
13120812, 120 hour forecast for 850mb precip and Z