13120218, 6 hour forecast for 36Kft Knapp_Ellrod TI

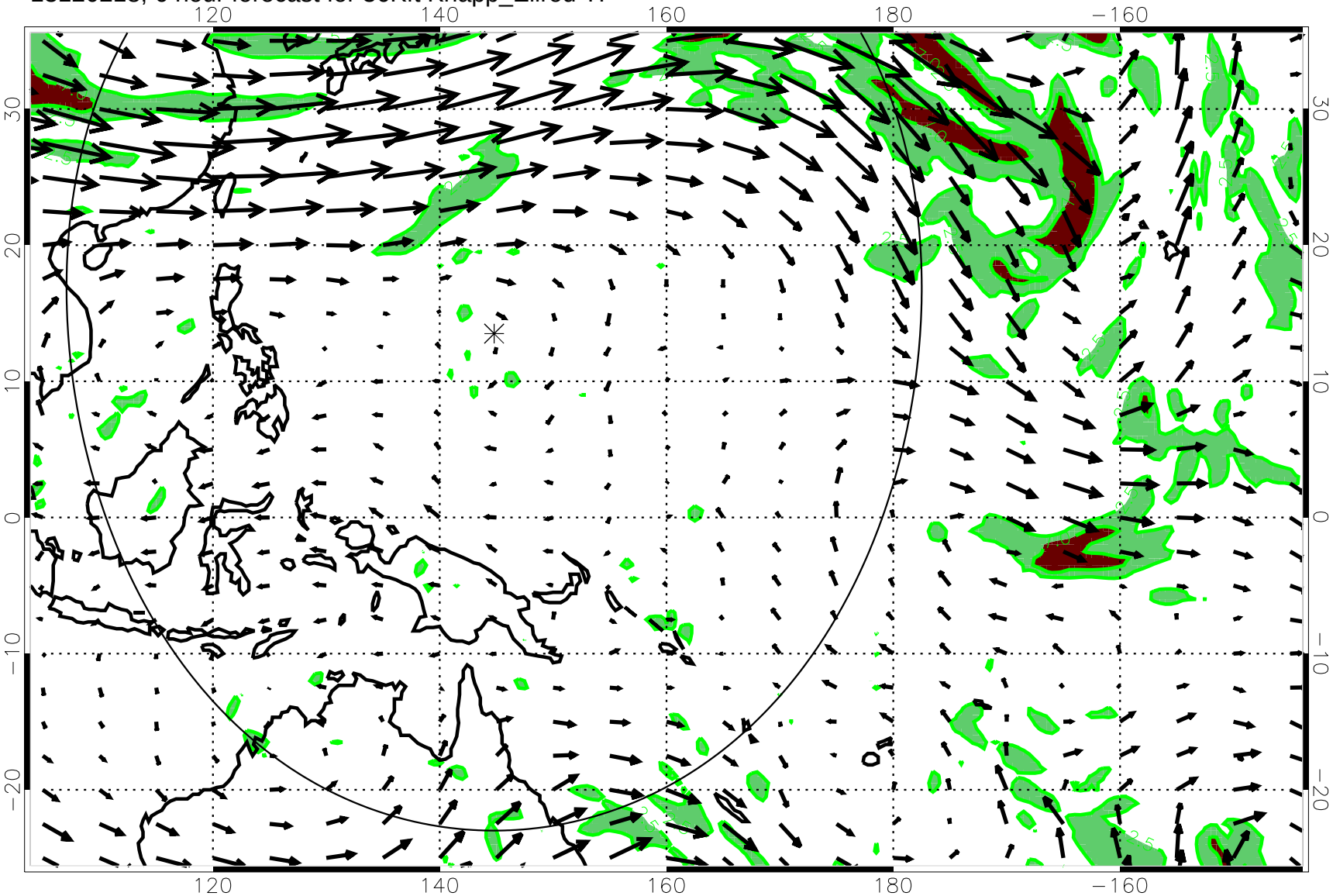

Turb value = 7 Turb value = 2.5

→ 70 m/s

13120300, 12 hour forecast for 36Kft Knapp_Ellrod TI

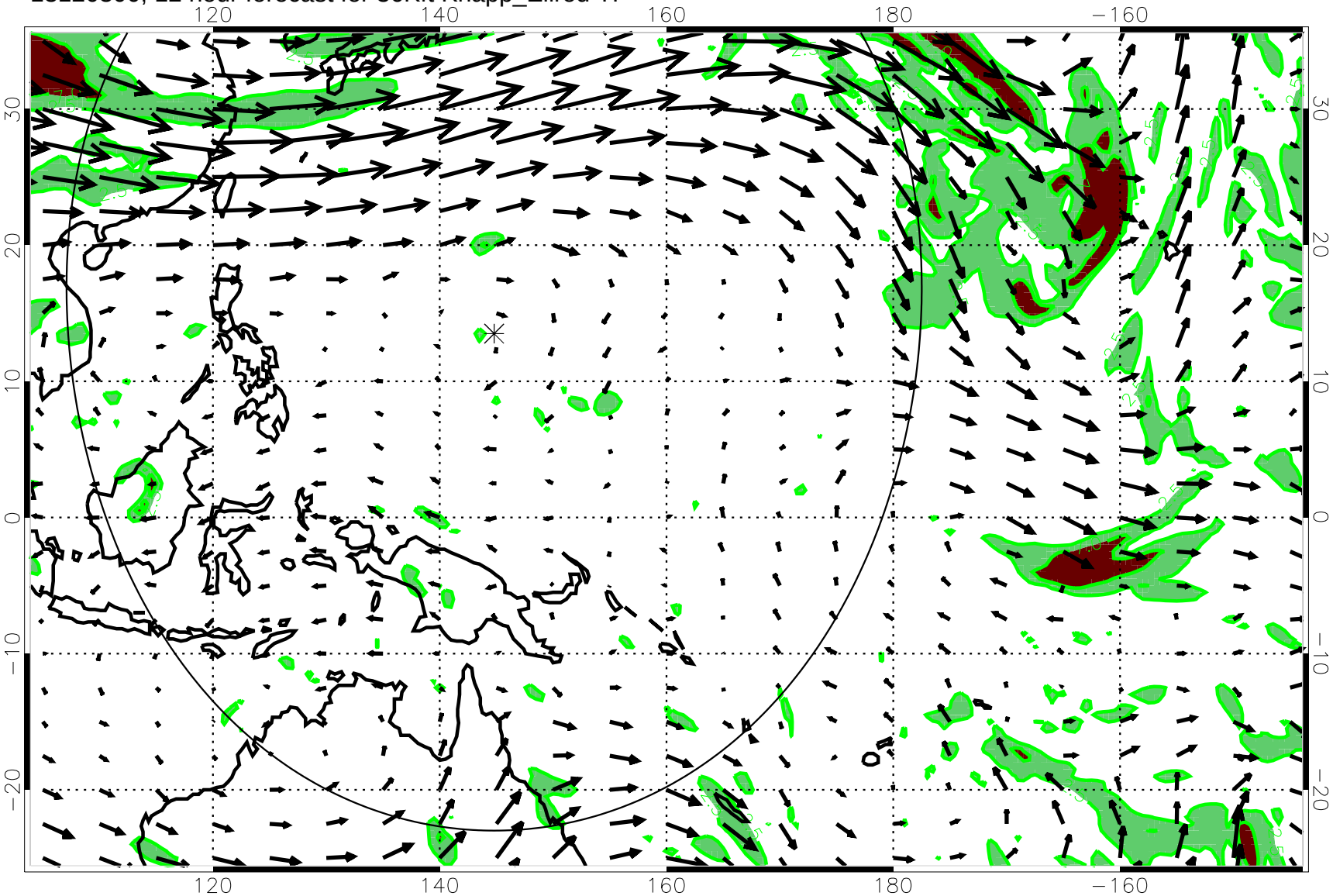

Turb value = 7 Turb value = 2.5

70 m/s

13120306, 18 hour forecast for 36Kft Knapp_Ellrod TI

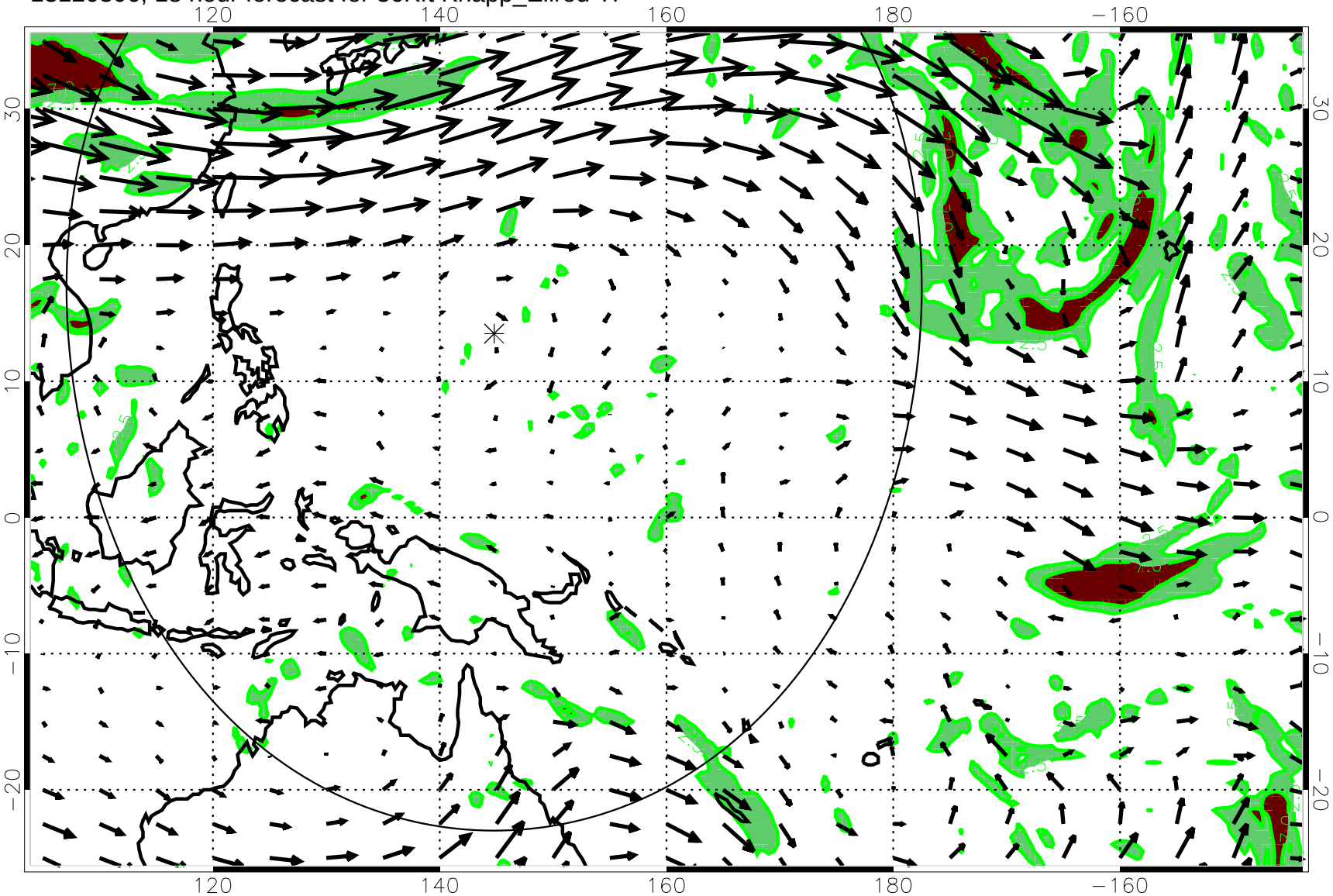

Turb value = 7 Turb value = 2.5

→ 70 m/s

13120312, 24 hour forecast for 36Kft Knapp_Ellrod TI

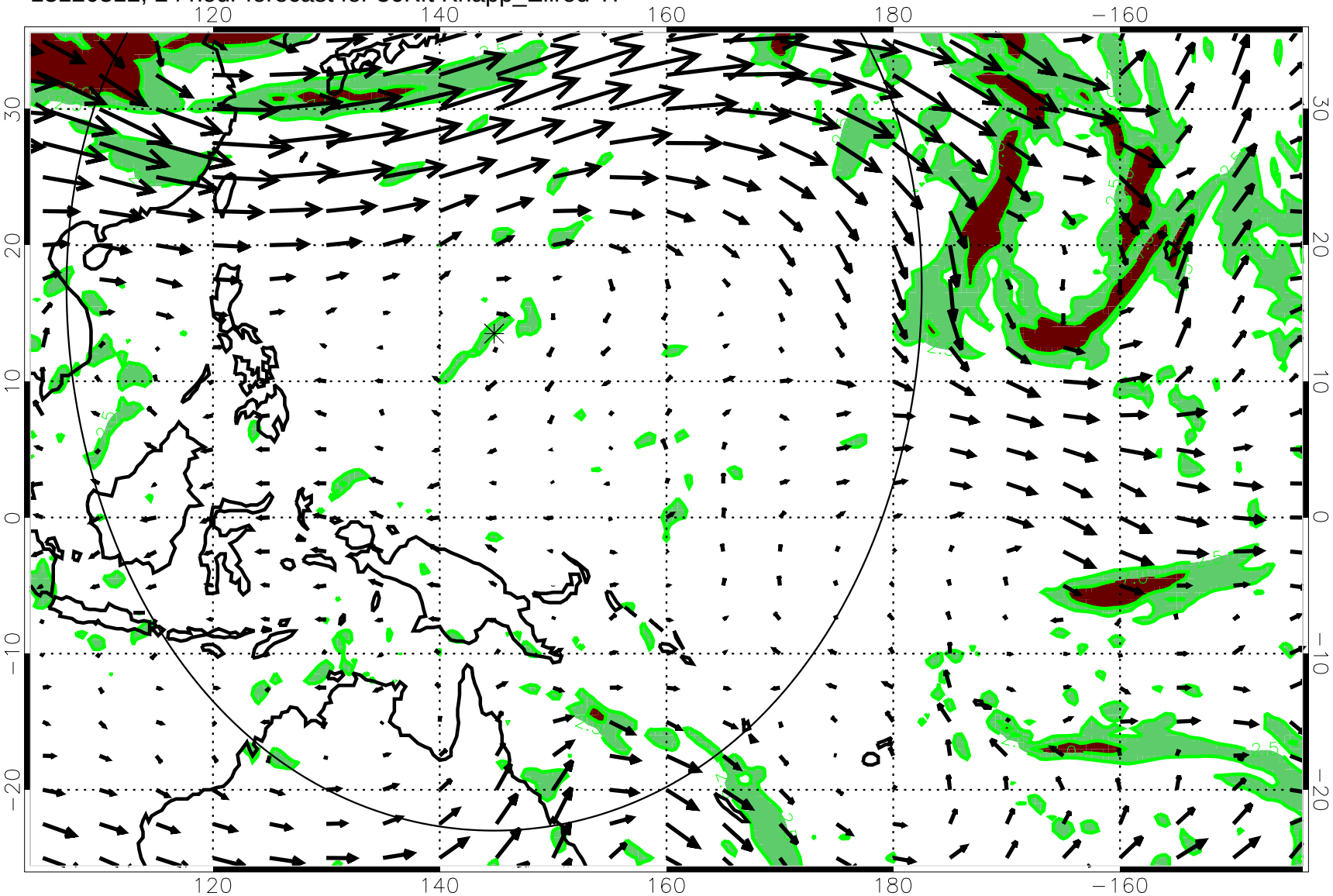

Turb value = 7 Turb value = 2.5

→ 70 m/s

13120318, 30 hour forecast for 36Kft Knapp_Ellrod TI

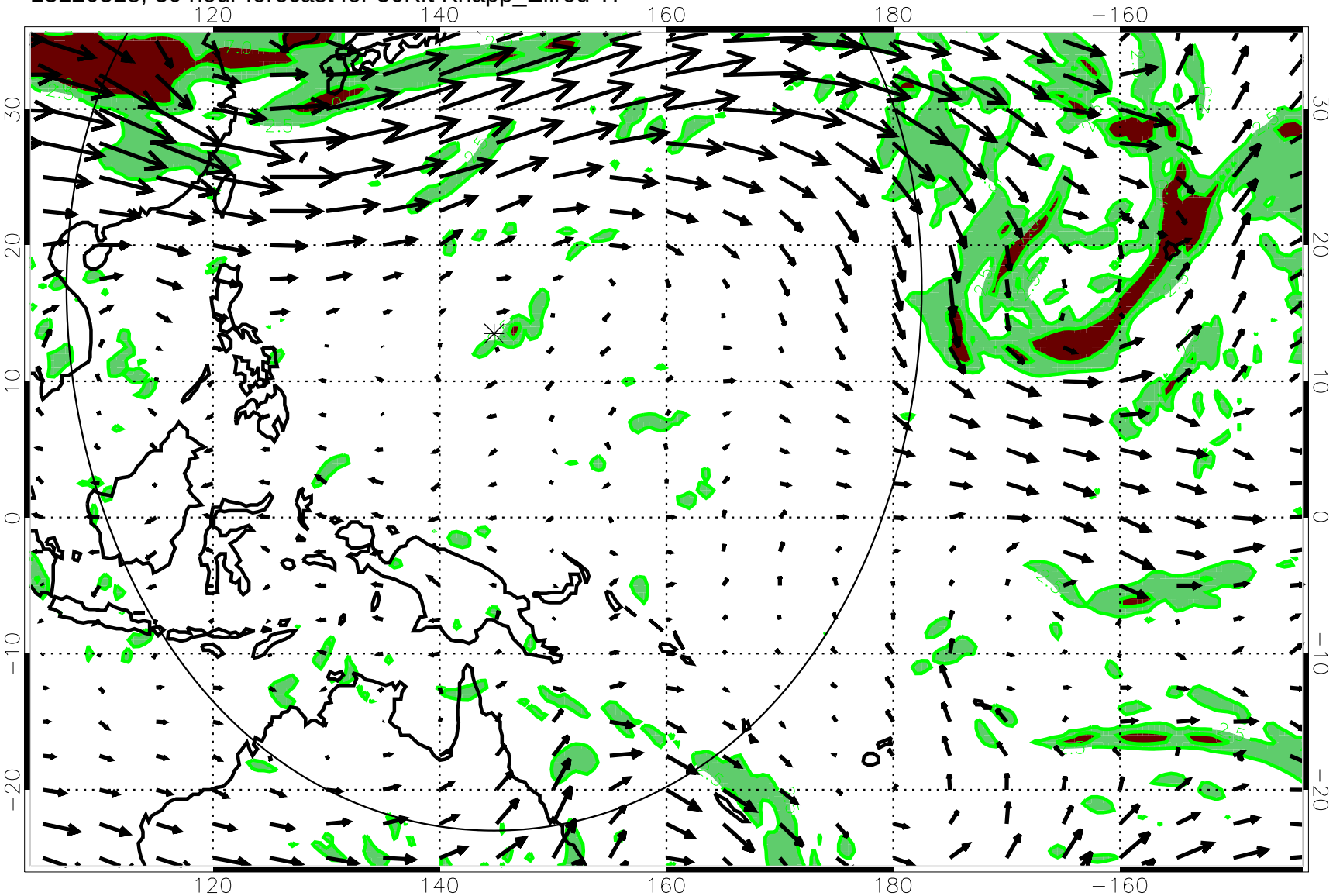

Turb value = 7 Turb value = 2.5

→ 70 m/s

13120400, 36 hour forecast for 36Kft Knapp_Ellrod TI

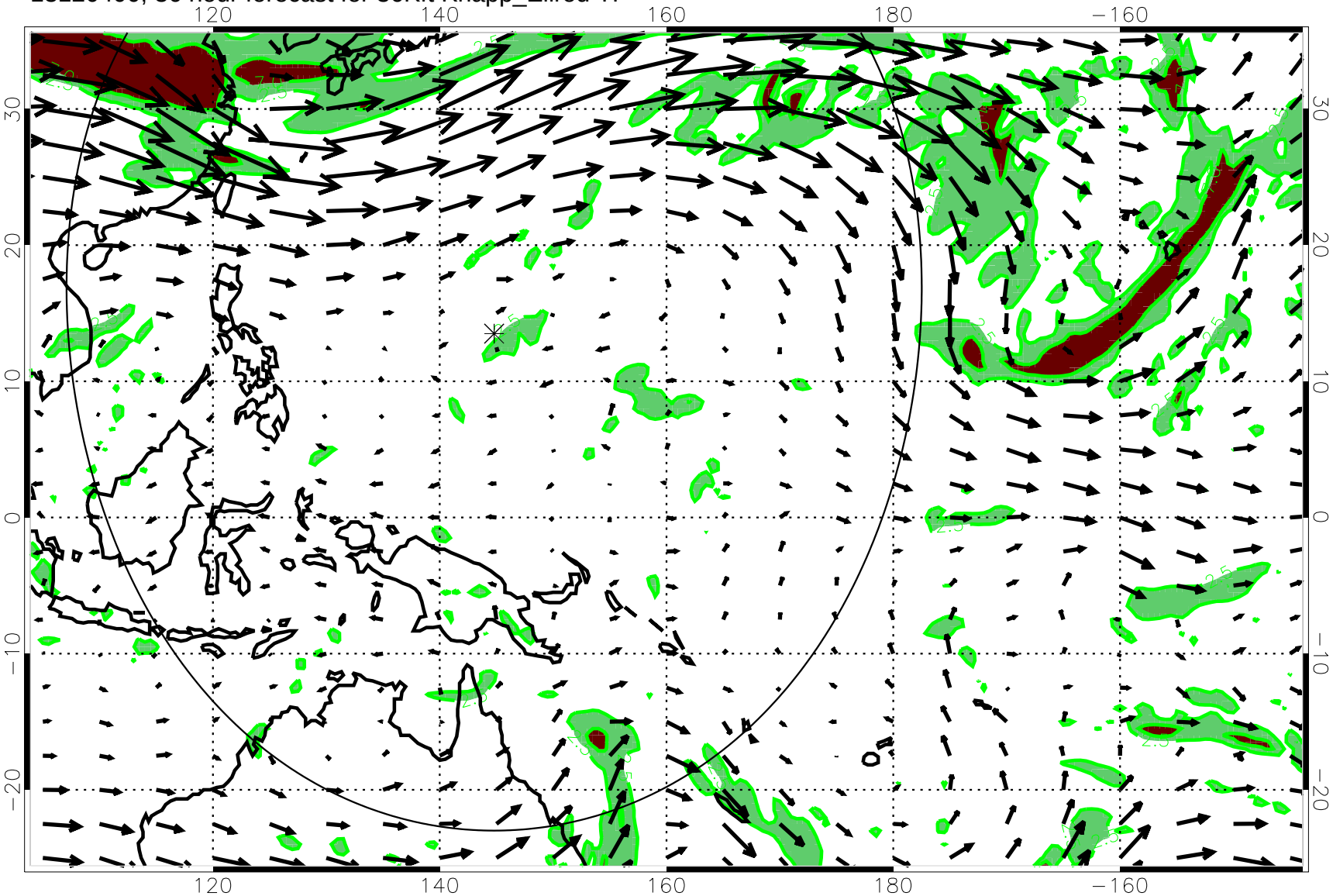

Turb value = 7 Turb value = 2.5

70 m/s

13120406, 42 hour forecast for 36Kft Knapp_Ellrod TI

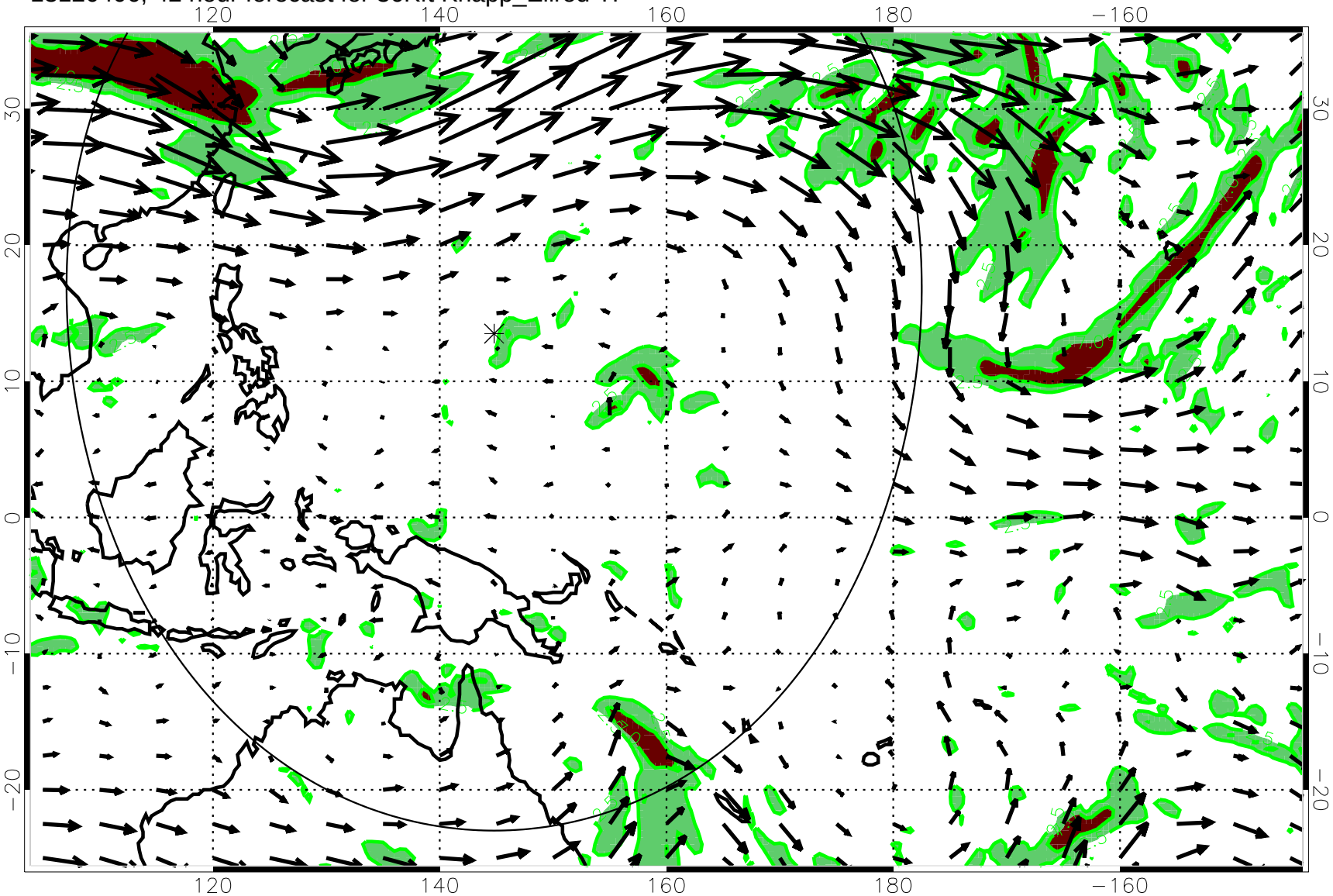

Turb value = 7 Turb value = 2.5

→ 70 m/s

13120412, 48 hour forecast for 36Kft Knapp_Ellrod TI

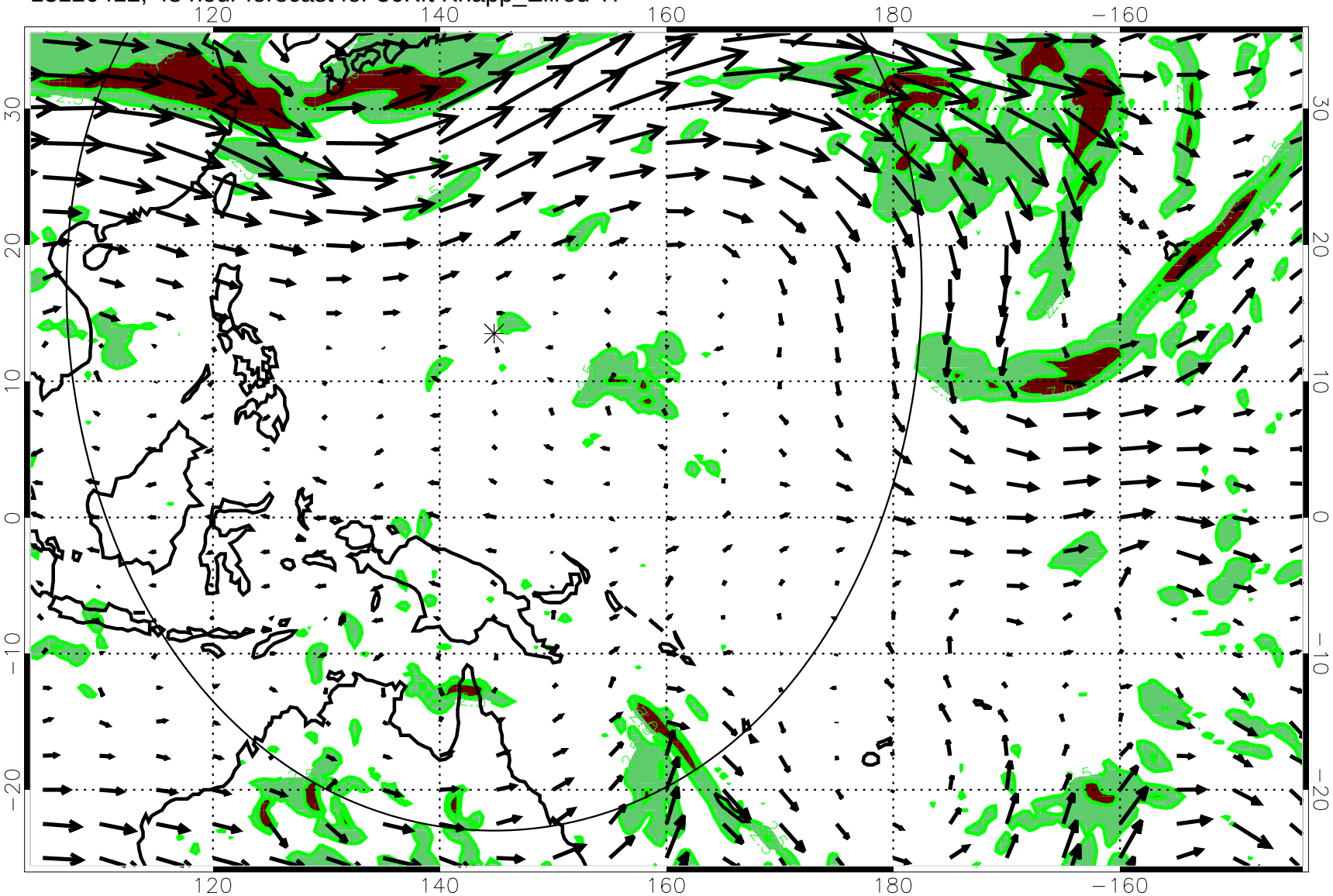

Turb value = 7 Turb value = 2.5

→ 70 m/s

13120418, 54 hour forecast for 36Kft Knapp_Ellrod TI

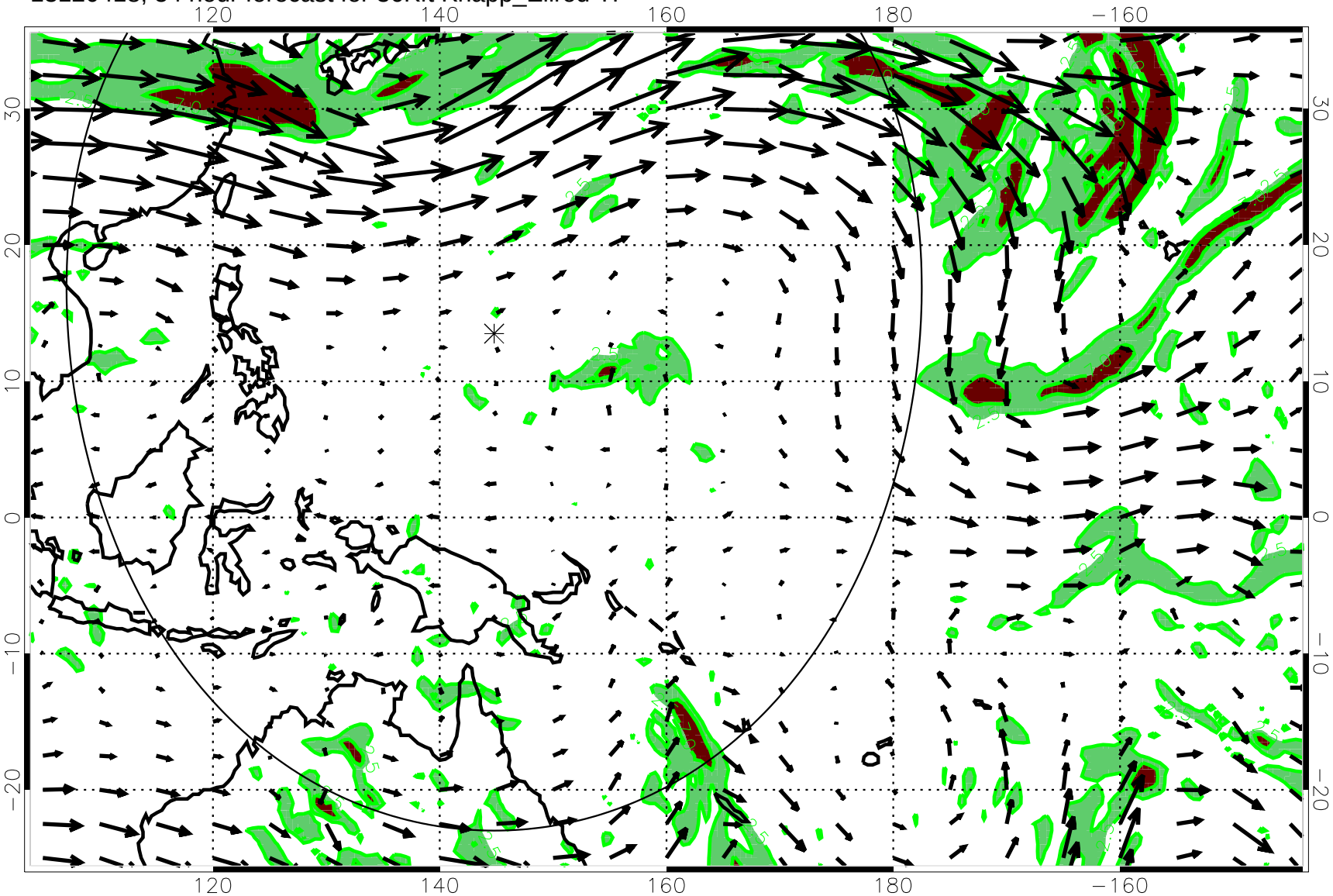

Turb value = 7 Turb value = 2.5

→ 70 m/s

13120500, 60 hour forecast for 36Kft Knapp_Ellrod TI

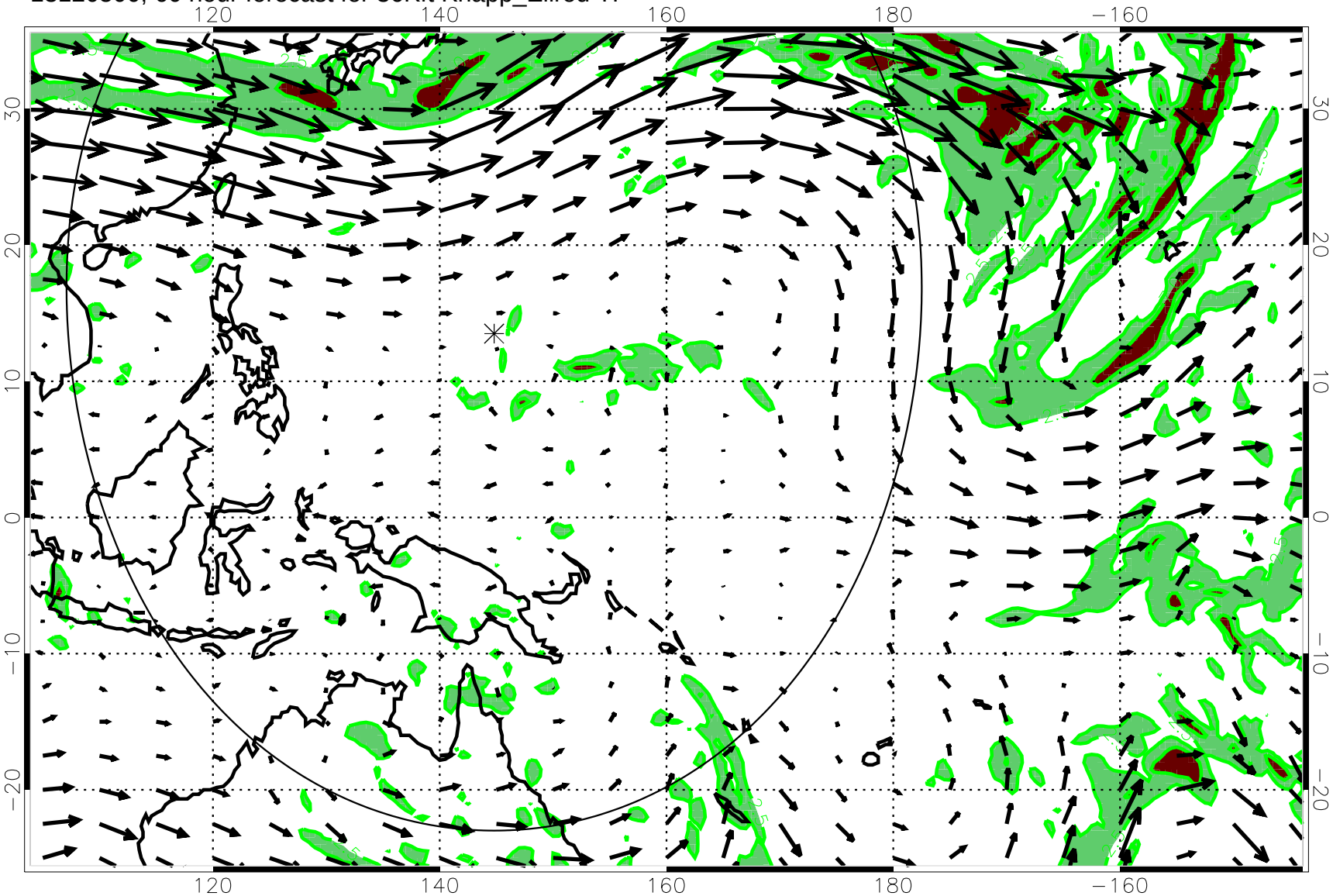

Turb value = 7 Turb value = 2.5

→ 70 m/s

13120506, 66 hour forecast for 36Kft Knapp_Ellrod TI

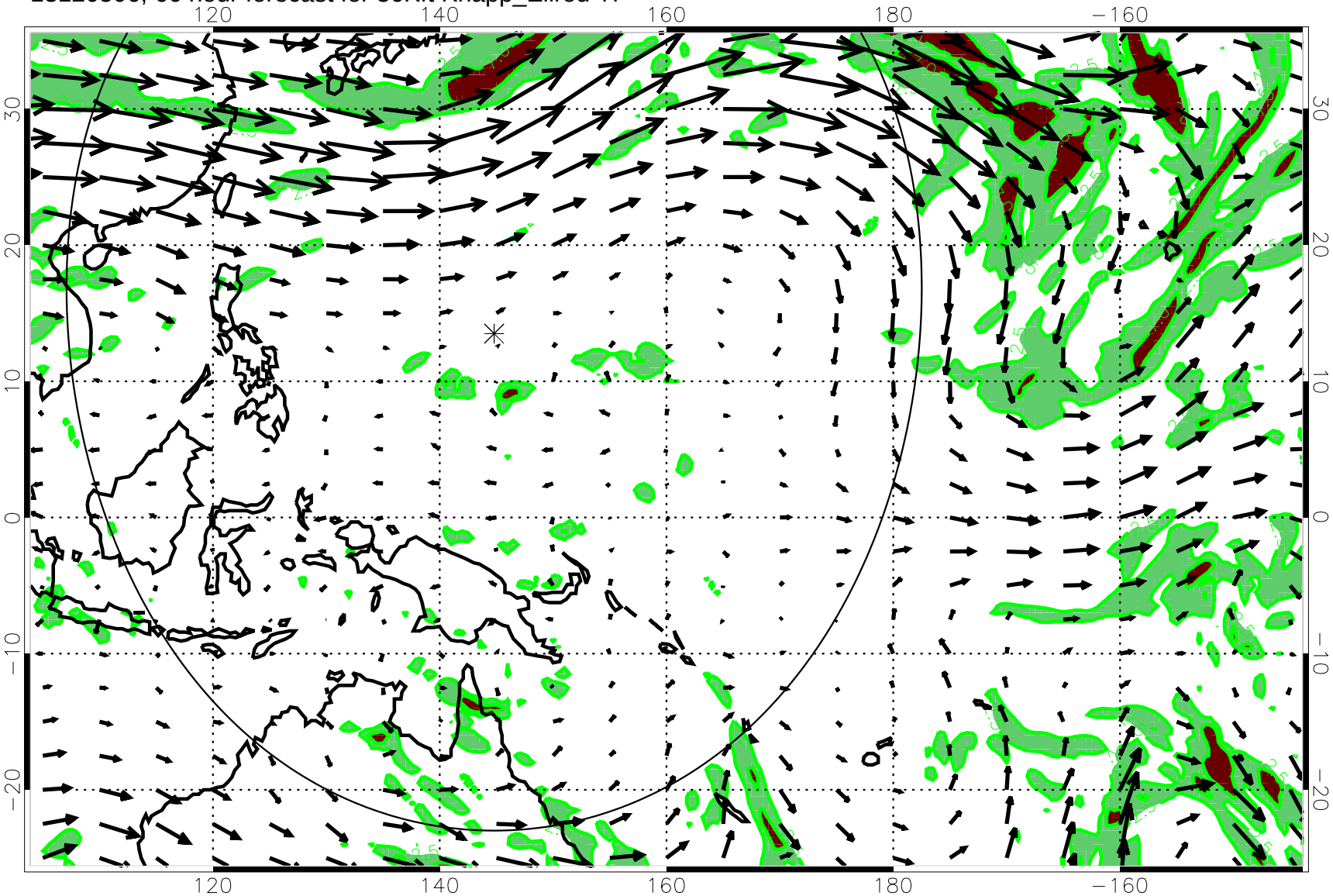

Turb value = 7 Turb value = 2.5

→ 70 m/s

13120512, 72 hour forecast for 36Kft Knapp_Ellrod TI

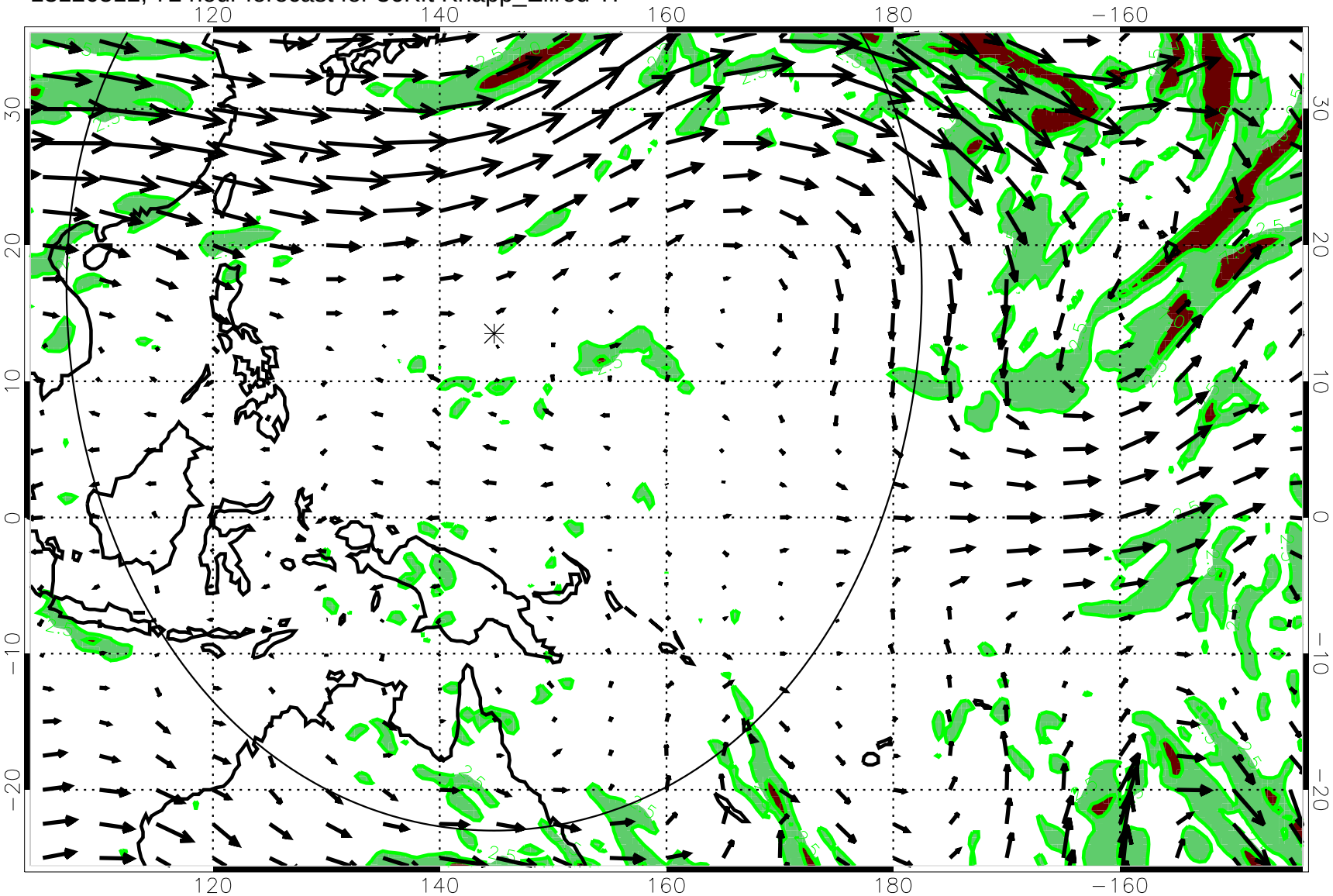

Turb value = 7 Turb value = 2.5

→ 70 m/s

13120518, 78 hour forecast for 36Kft Knapp_Ellrod TI

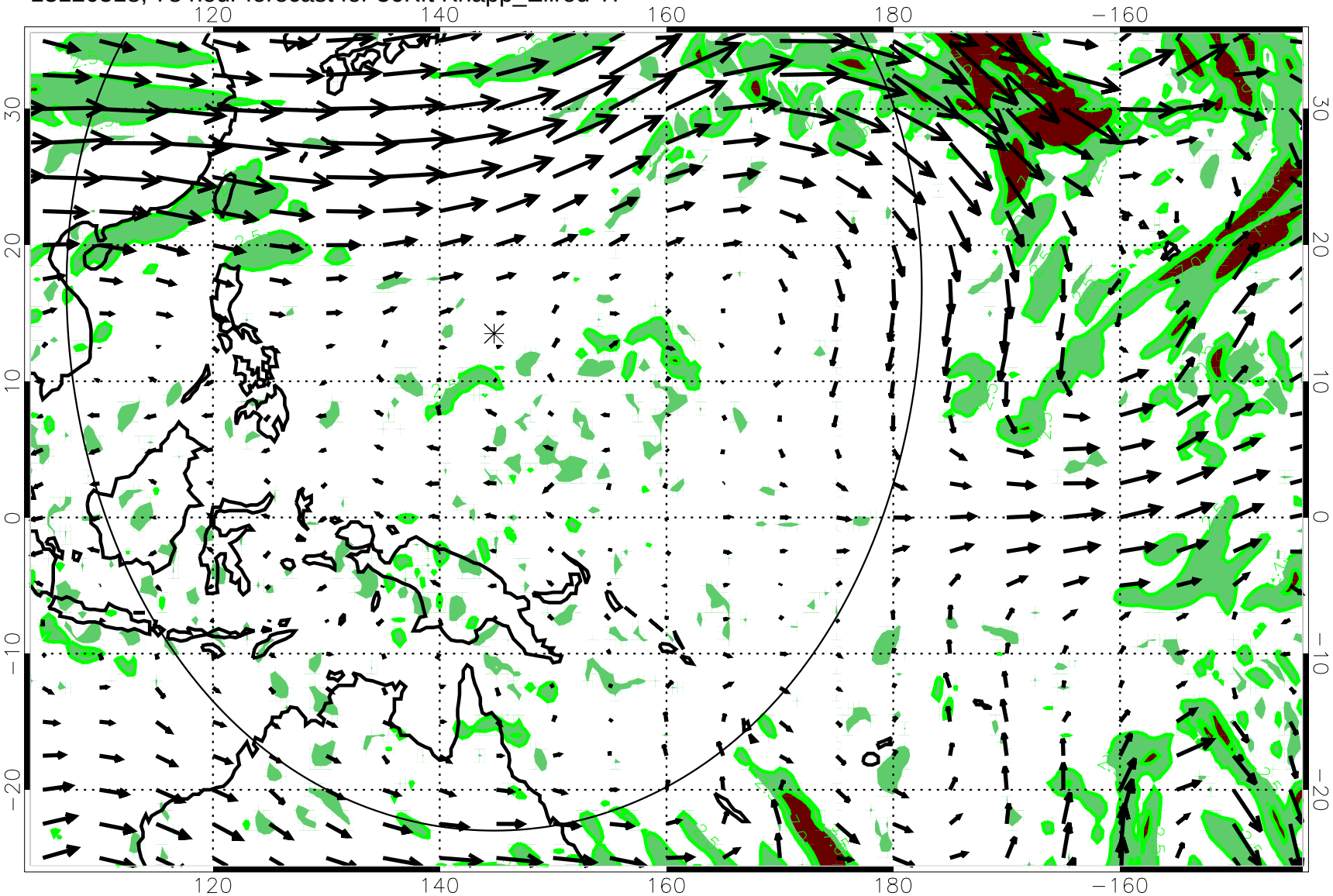

Turb value = 7 Turb value = 2.5

→ 70 m/s

13120600, 84 hour forecast for 36Kft Knapp_Ellrod TI

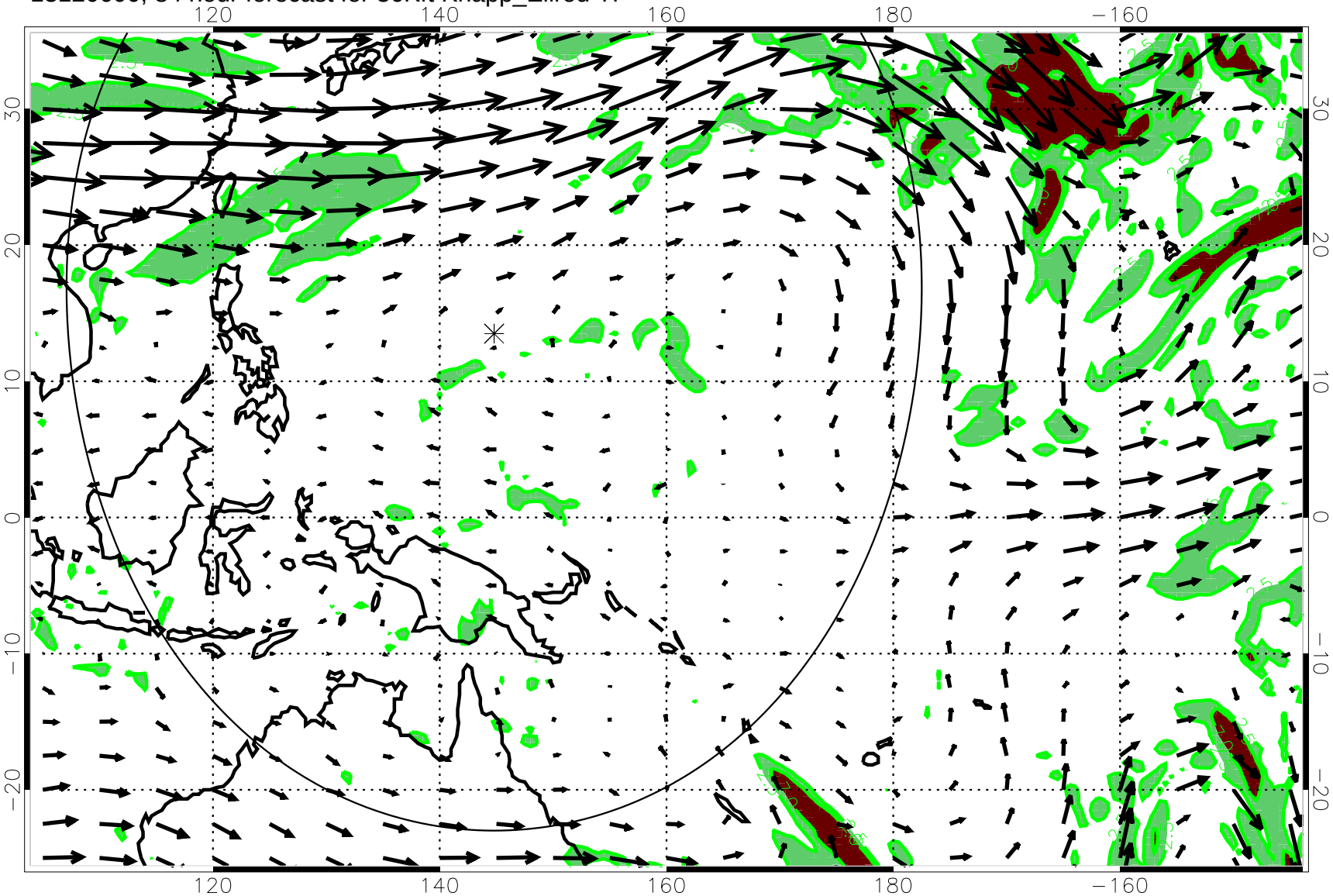

Turb value = 7 Turb value = 2.5

70 m/s

13120606, 90 hour forecast for 36Kft Knapp_Ellrod TI

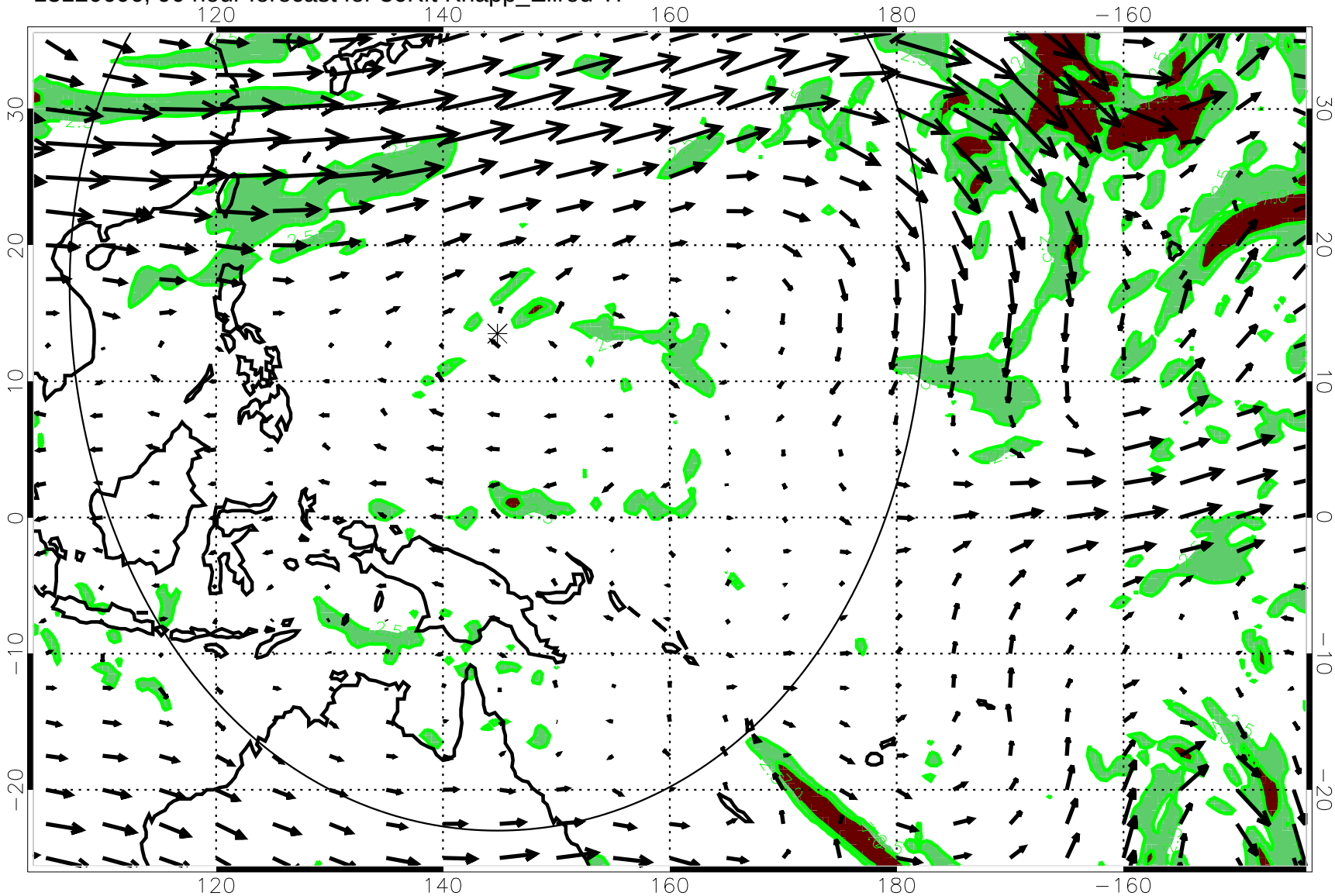

Turb value = 7 Turb value = 2.5

→ 70 m/s

13120612, 96 hour forecast for 36Kft Knapp_Ellrod TI

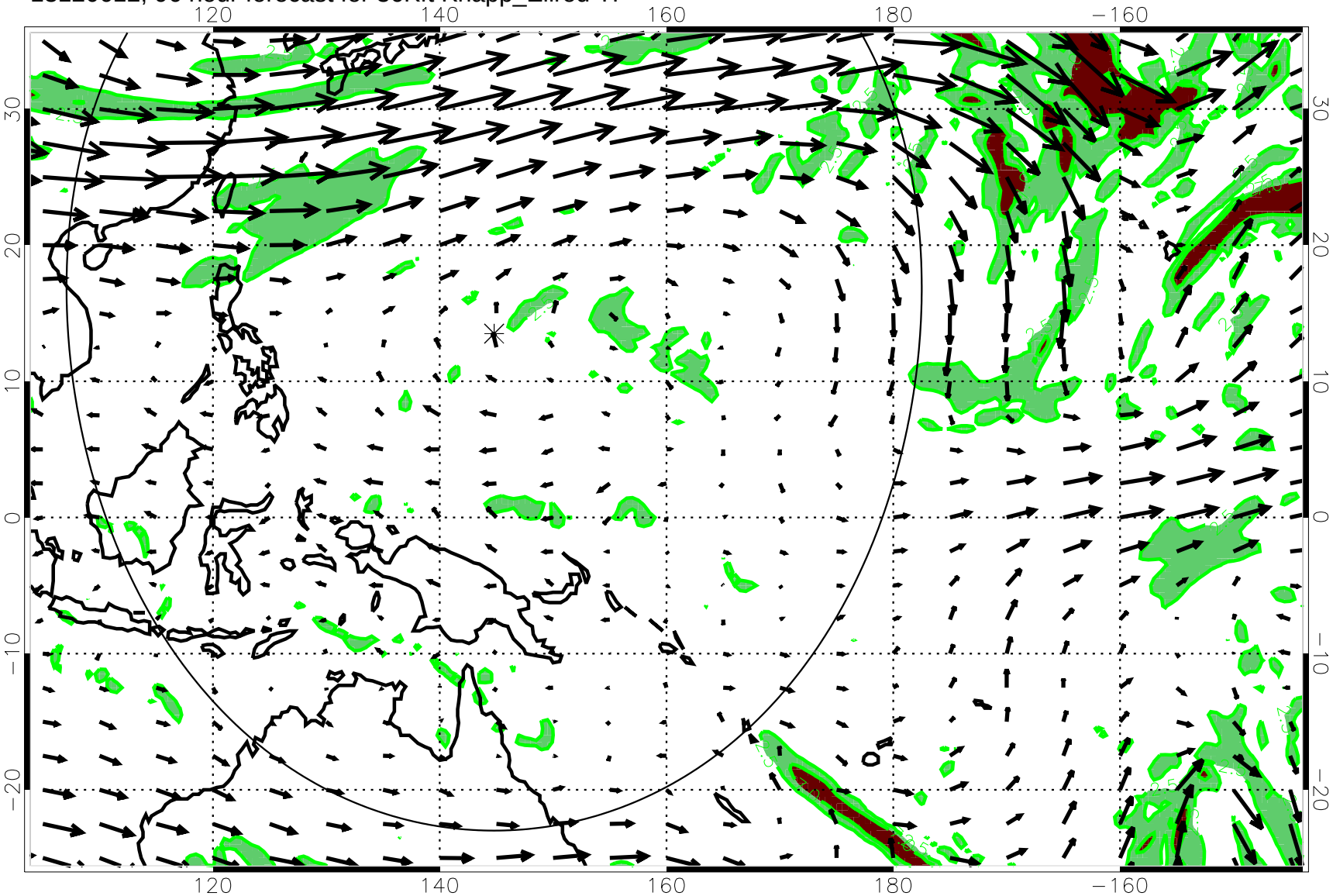

Turb value = 7 Turb value = 2.5

70 m/s

13120618, 102 hour forecast for 36Kft Knapp_Ellrod TI

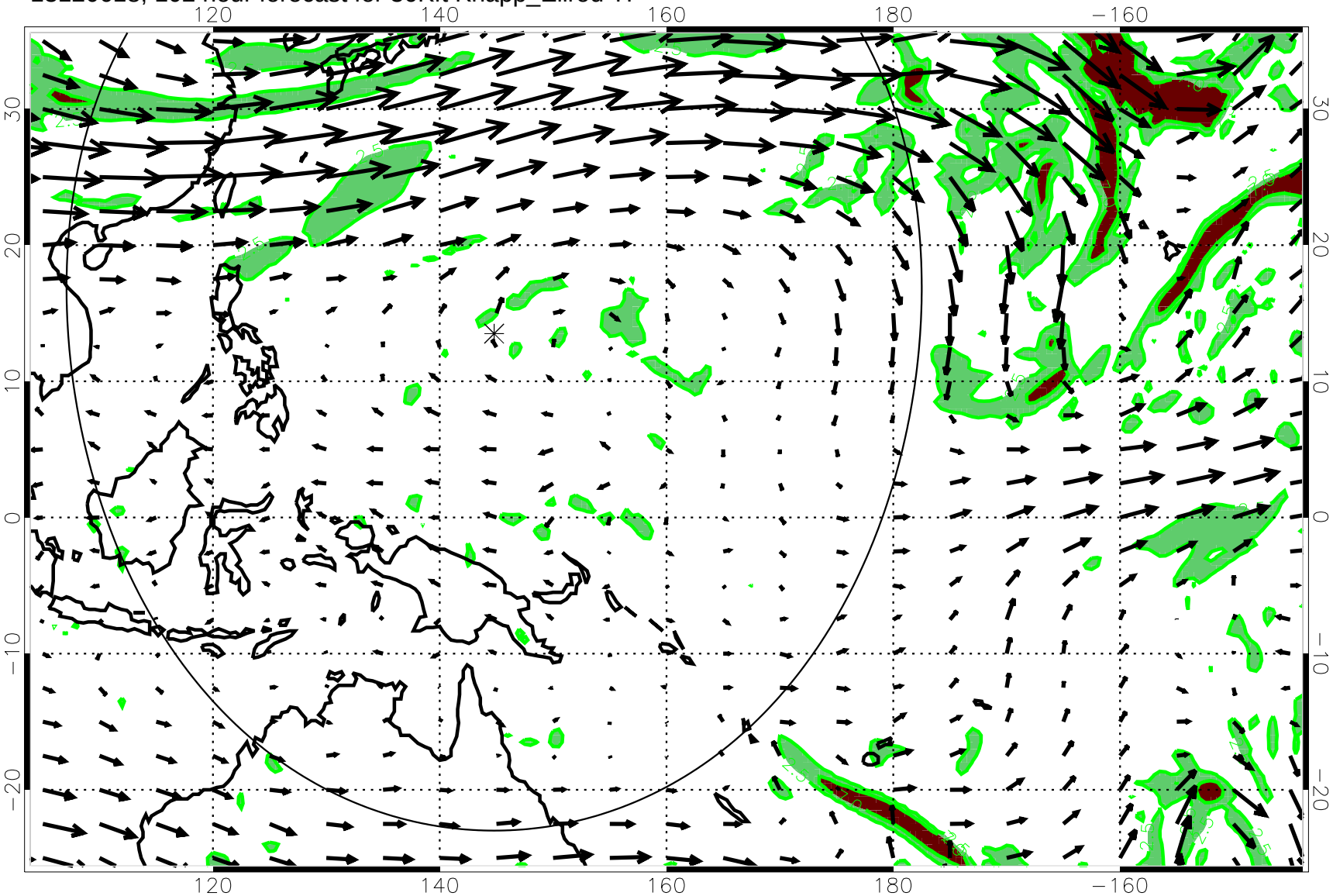

Turb value = 7 Turb value = 2.5

→ 70 m/s

13120700, 108 hour forecast for 36Kft Knapp_Ellrod TI

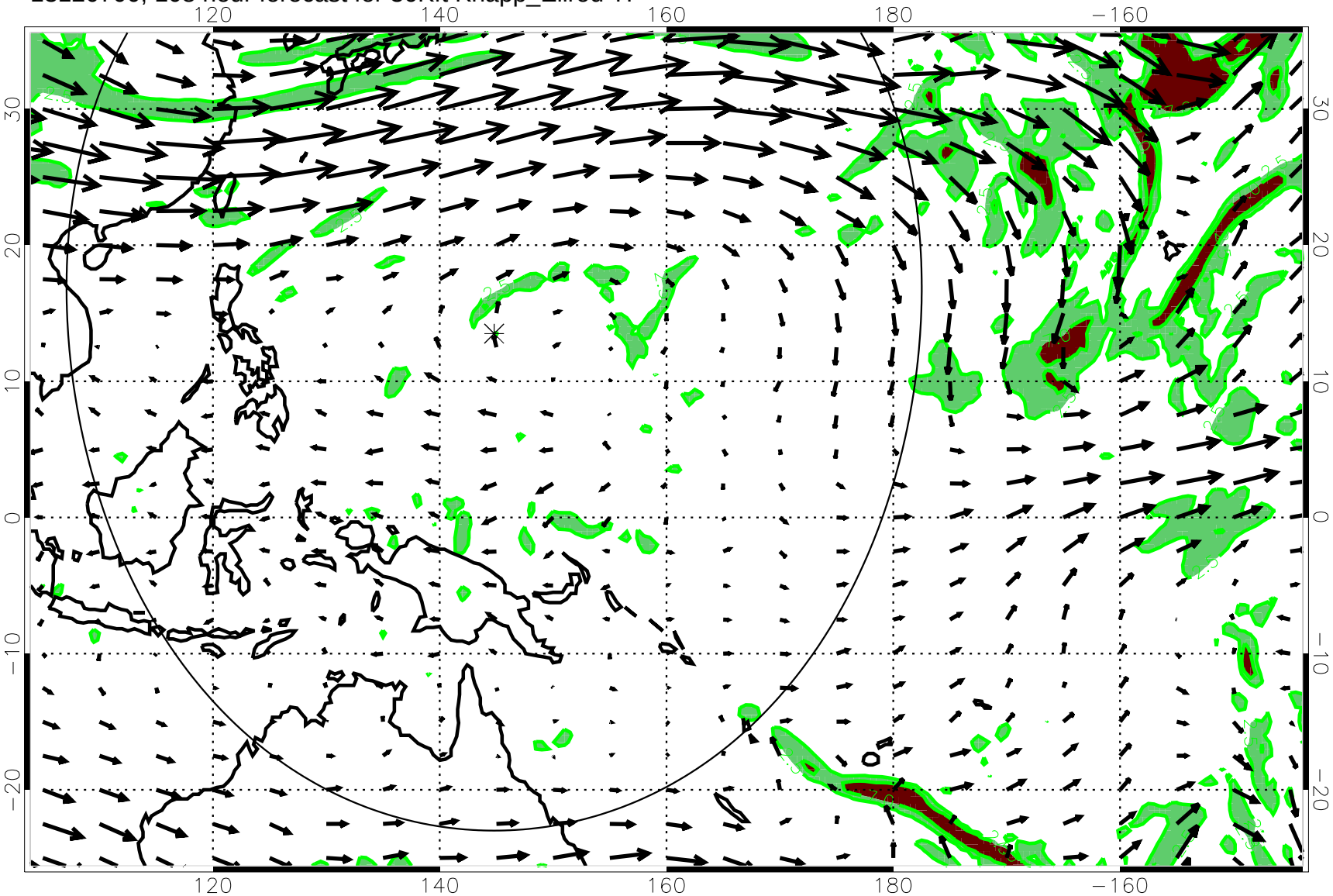

Turb value = 7 Turb value = 2.5

→ 70 m/s

13120706, 114 hour forecast for 36Kft Knapp_Ellrod TI

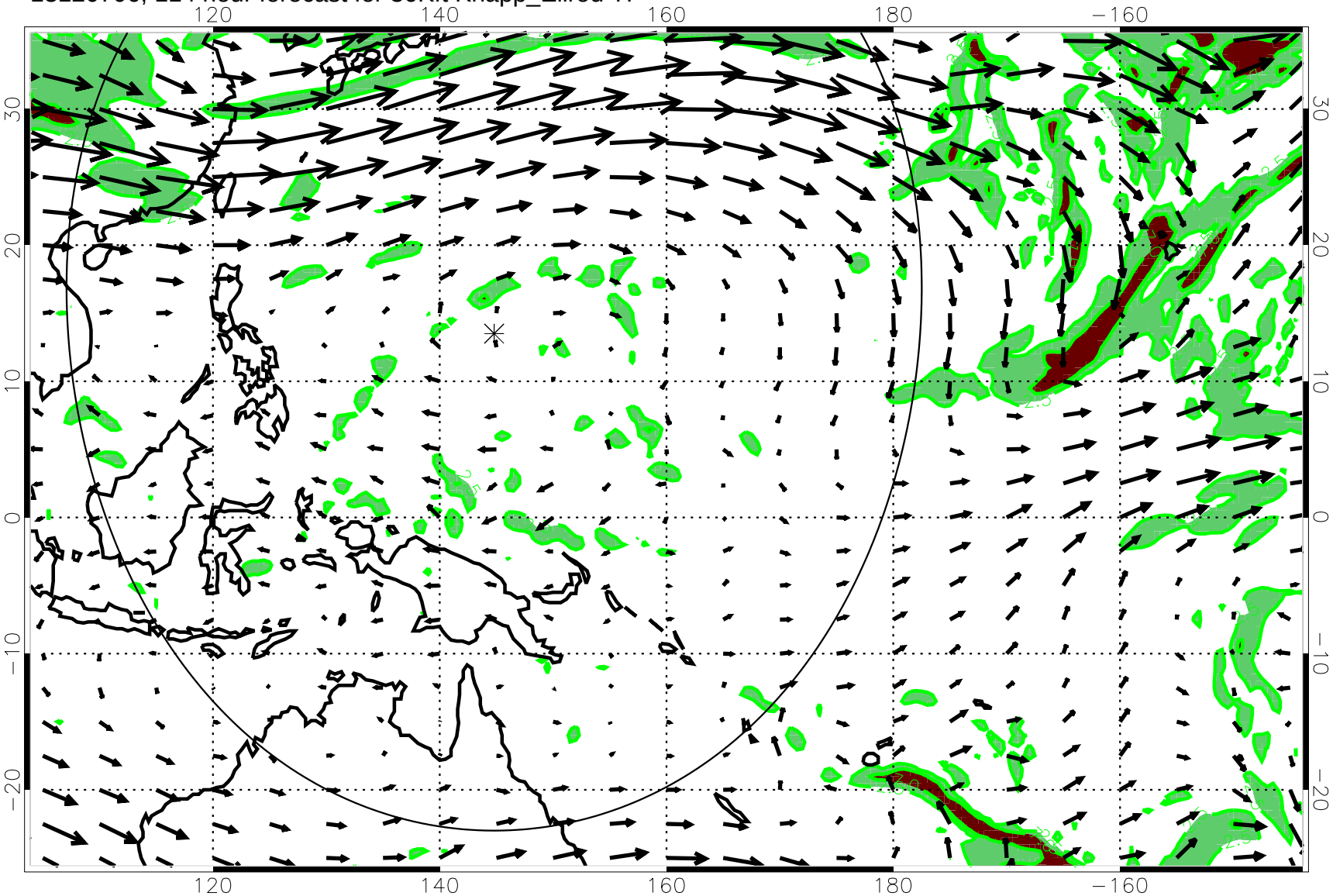

Turb value = 7 Turb value = 2.5

→ 70 m/s

13120712, 120 hour forecast for 36Kft Knapp_Ellrod TI

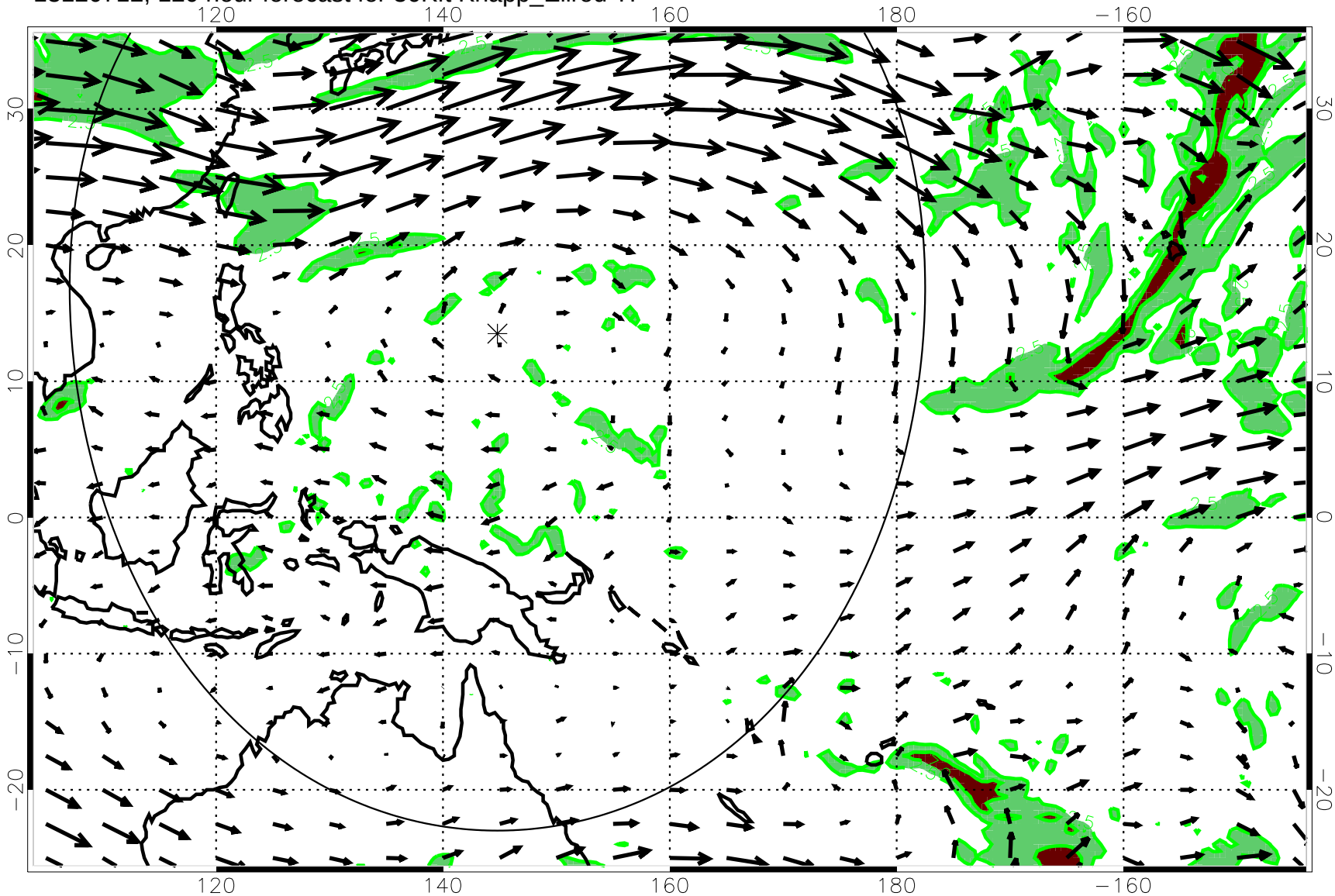

Turb value = 7 Turb value = 2.5

→ 70 m/s