13120218, 6 hour forecast for 500mb RH

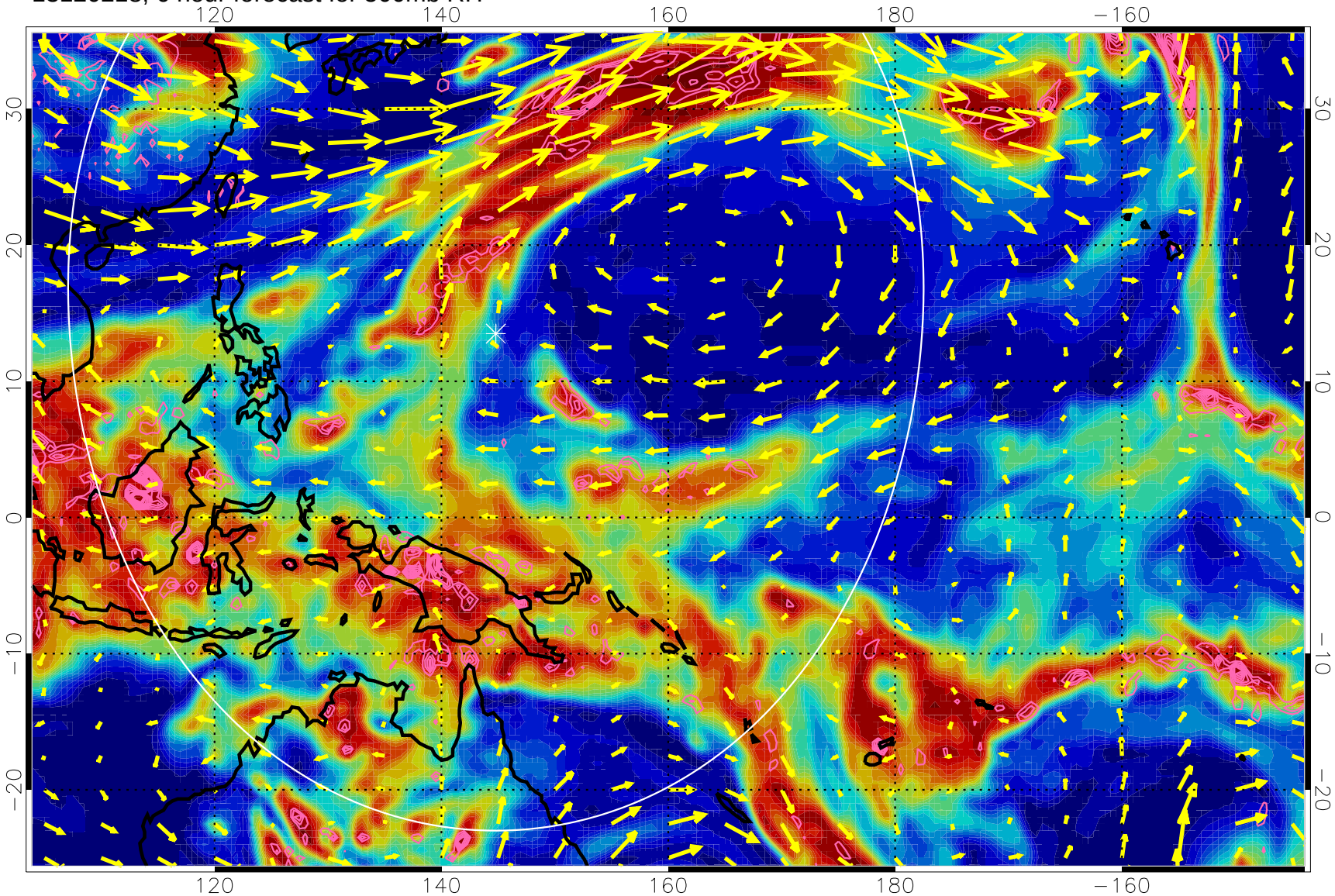

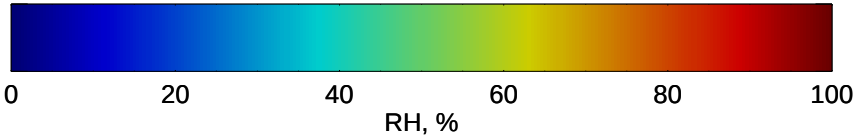

Negative Omegas less than -.3, contours of .3 Pa/s

EPV Tropopause (2 PVU) Position

→ 40 m/s

Range ring of 4055 km -- 13 hours GH round trip

13120300, 12 hour forecast for 500mb RH

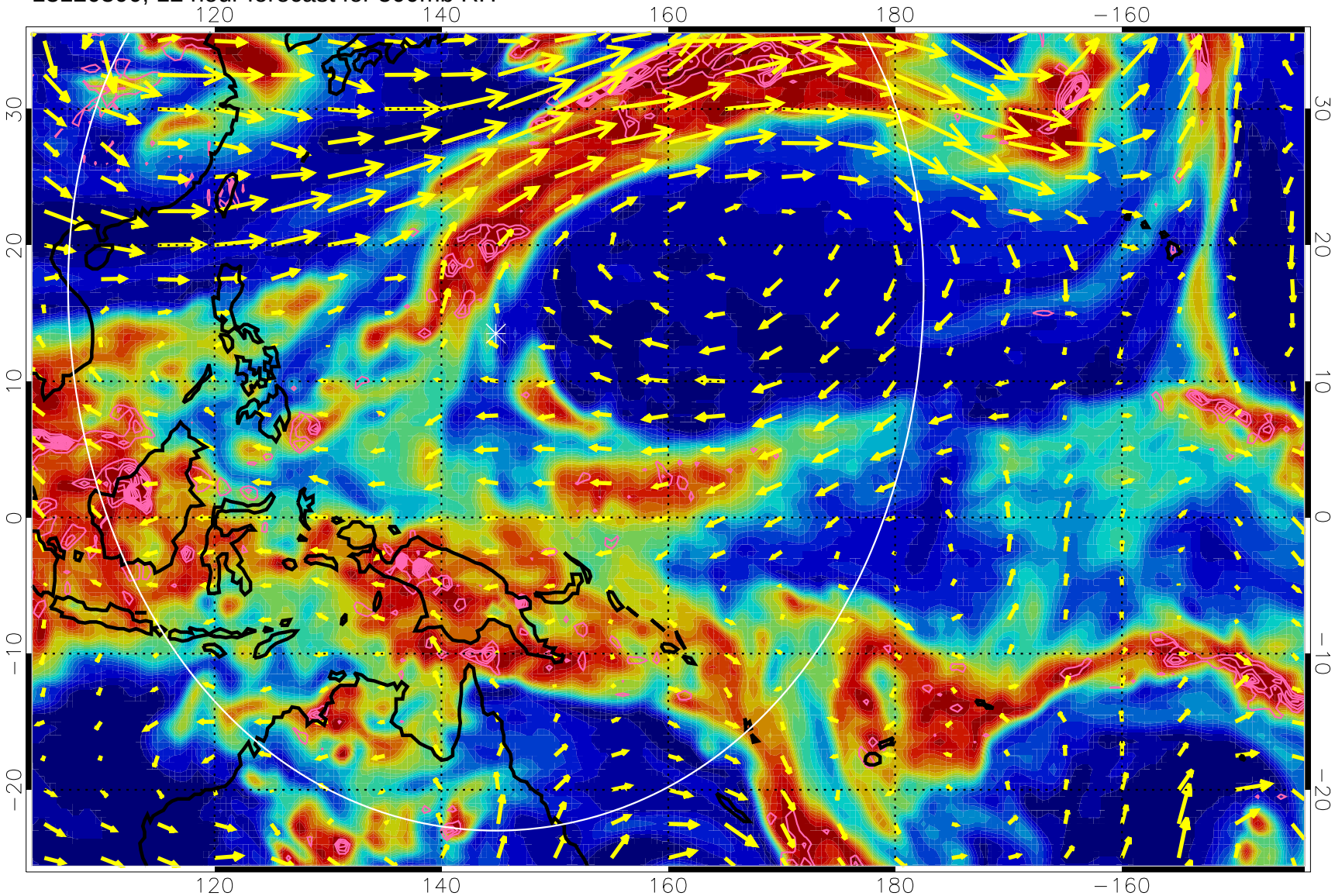

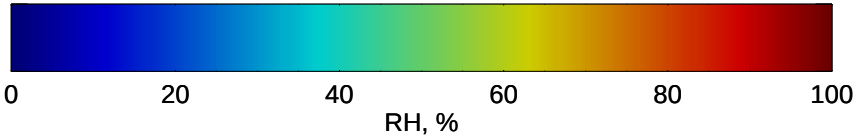

Negative Omegas less than -.3, contours of .3 Pa/s

EPV Tropopause (2 PVU) Position

→ 40 m/s

Range ring of 4055 km -- 13 hours GH round trip

13120306, 18 hour forecast for 500mb RH

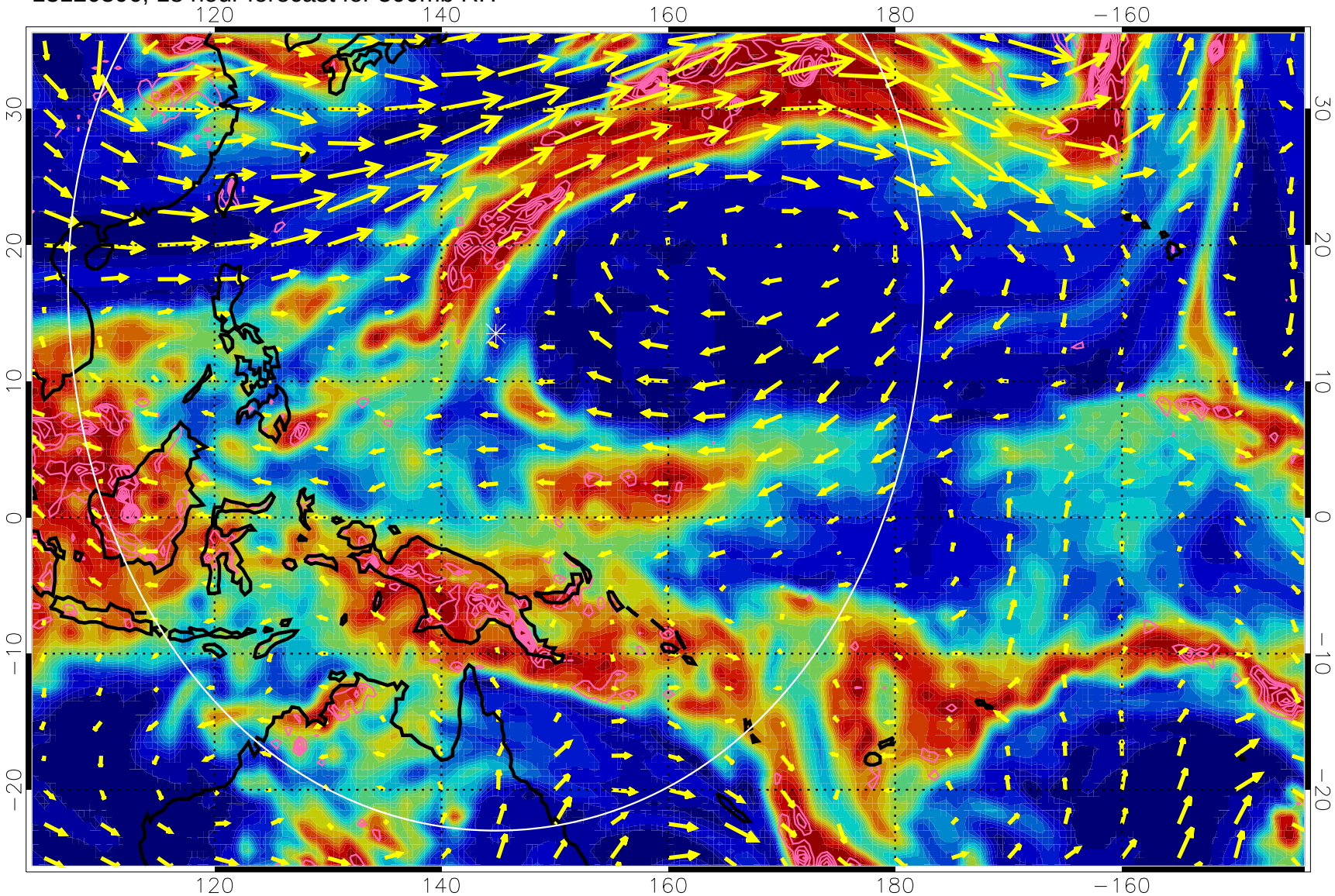

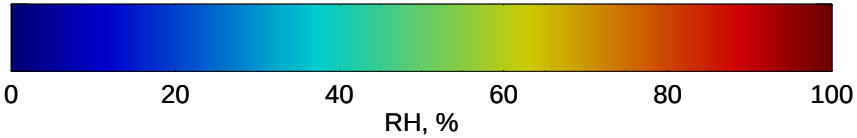

Negative Omegas less than -.3, contours of .3 Pa/s

EPV Tropopause (2 PVU) Position

→ 40 m/s

Range ring of 4055 km -- 13 hours GH round trip

13120312, 24 hour forecast for 500mb RH

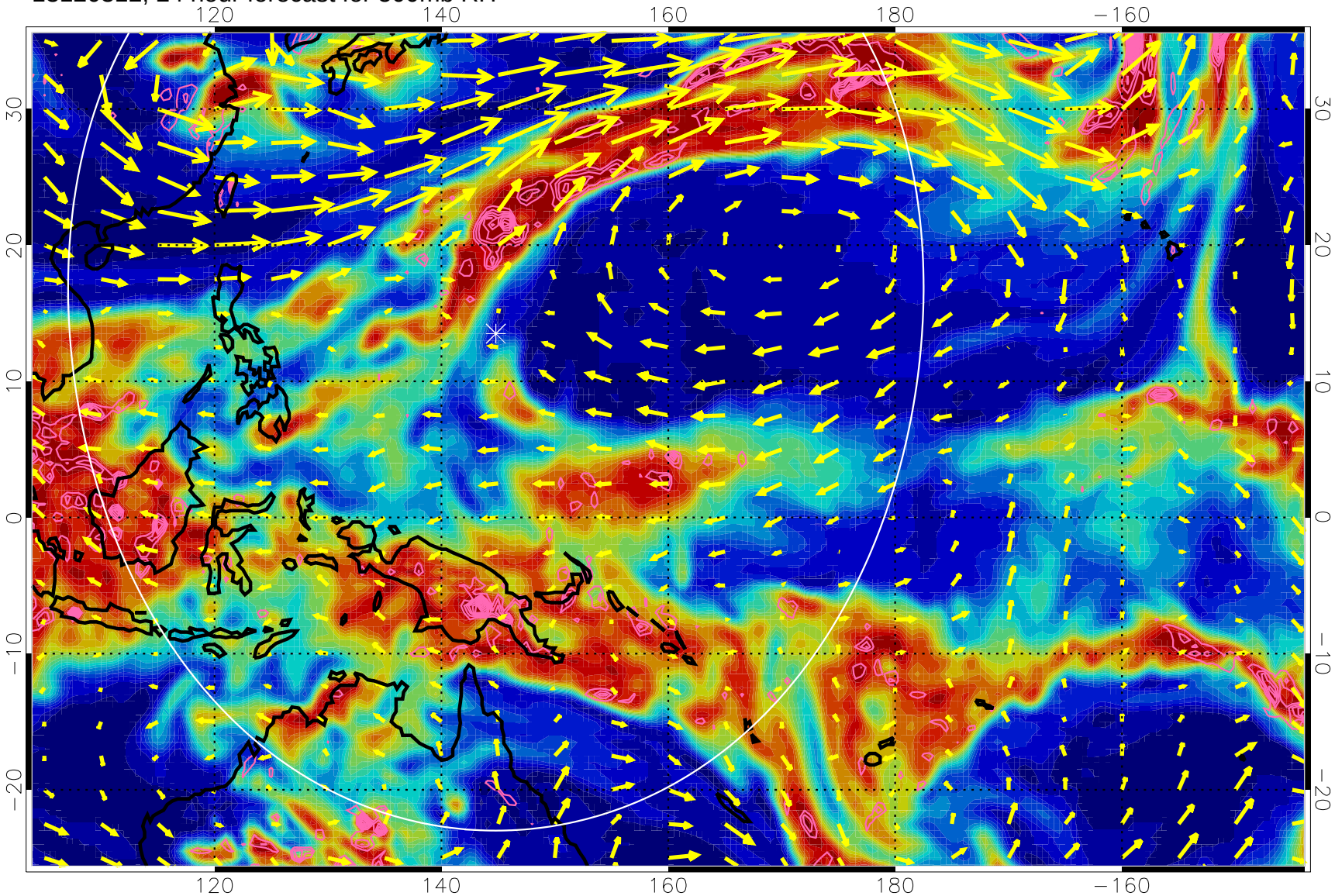

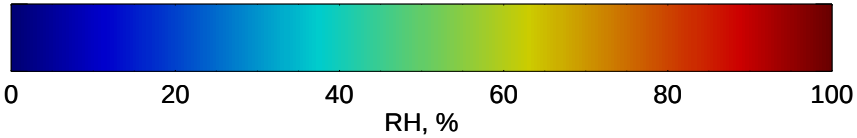

Negative Omegas less than -.3, contours of .3 Pa/s

EPV Tropopause (2 PVU) Position

→ 40 m/s

Range ring of 4055 km -- 13 hours GH round trip

13120318, 30 hour forecast for 500mb RH

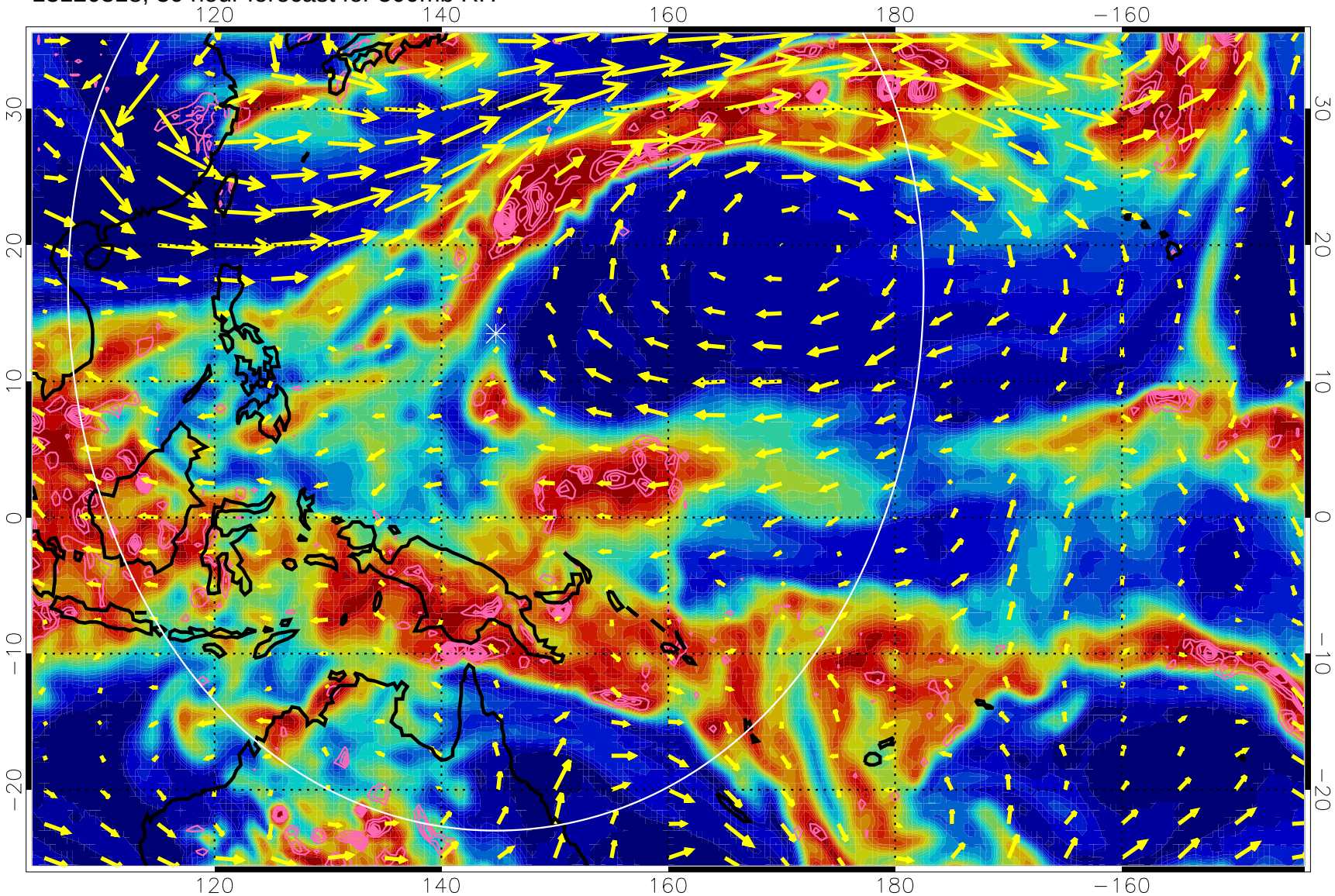

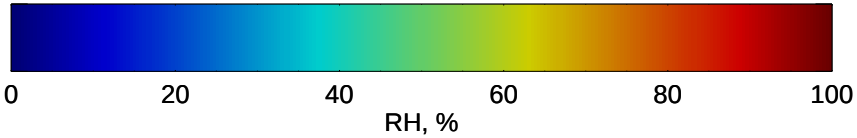

Negative Omegas less than -.3, contours of .3 Pa/s

EPV Tropopause (2 PVU) Position

→ 40 m/s

Range ring of 4055 km -- 13 hours GH round trip

13120400, 36 hour forecast for 500mb RH

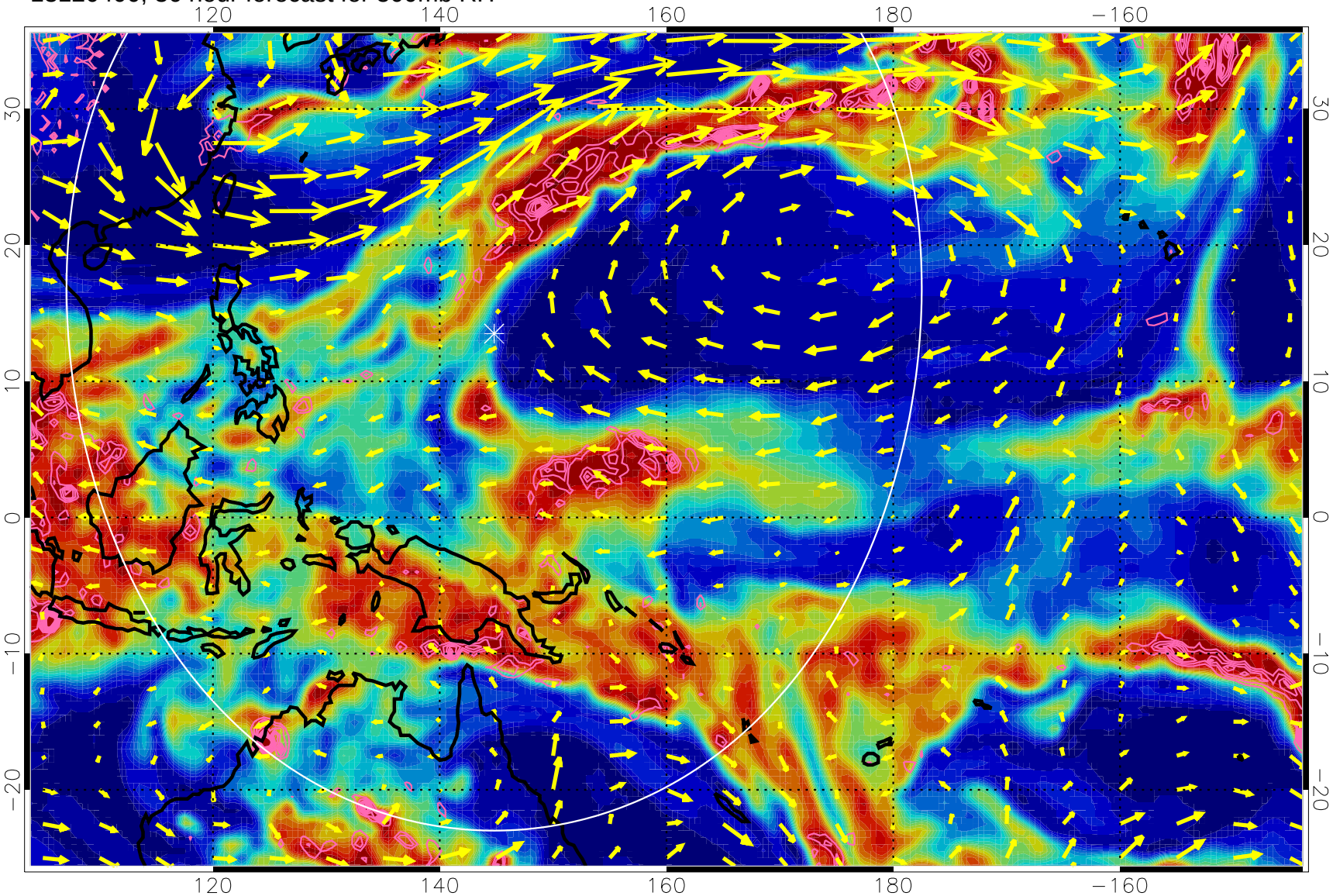

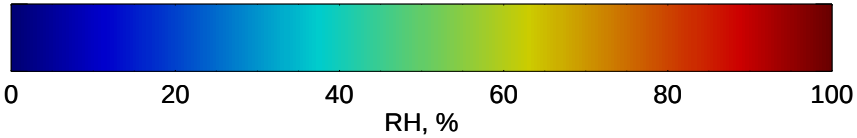

Negative Omegas less than -.3, contours of .3 Pa/s

EPV Tropopause (2 PVU) Position

→ 40 m/s

Range ring of 4055 km -- 13 hours GH round trip

13120406, 42 hour forecast for 500mb RH

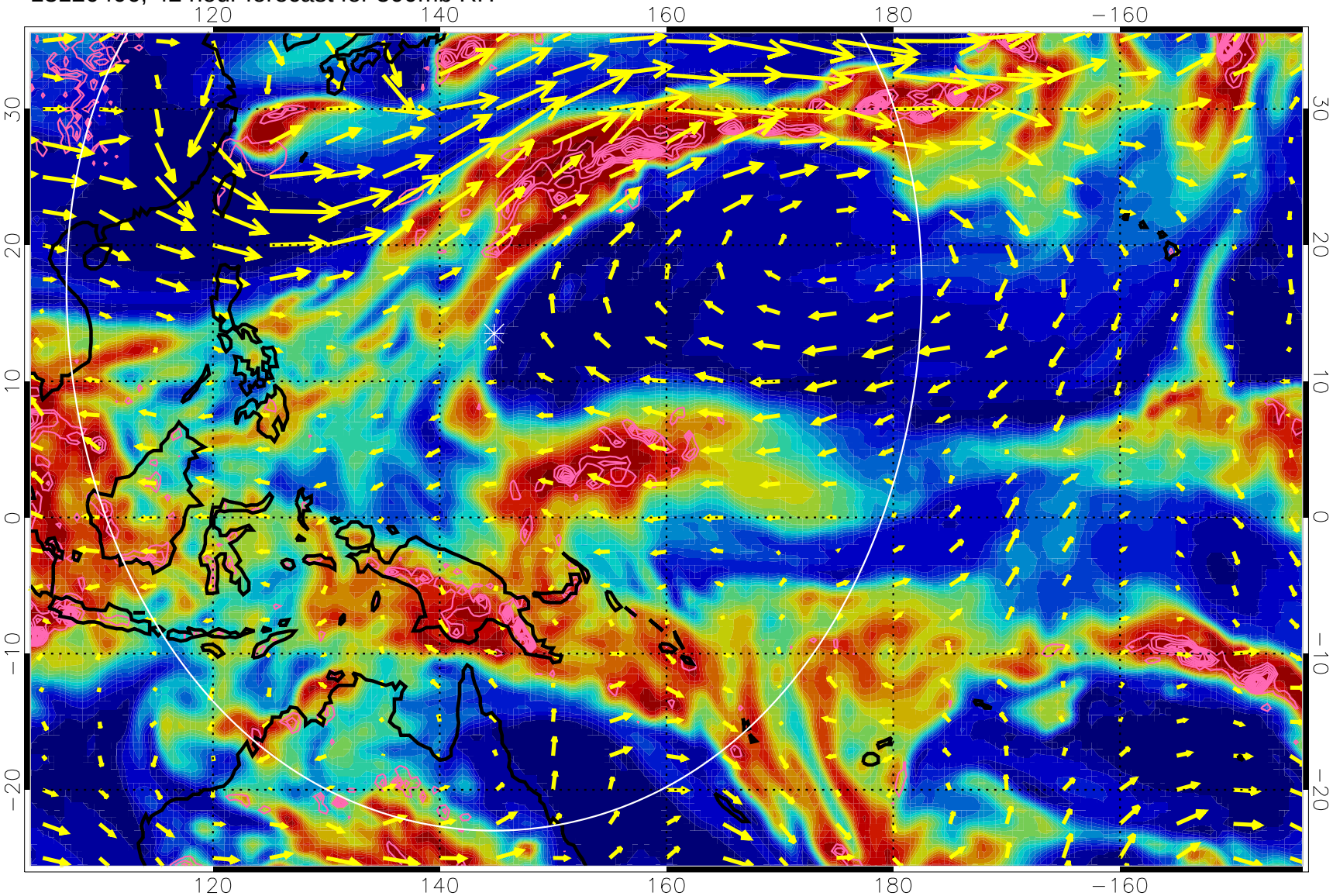

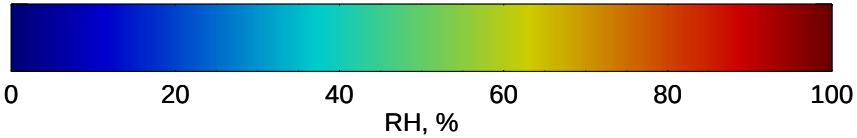

Negative Omegas less than -.3, contours of .3 Pa/s

EPV Tropopause (2 PVU) Position

→ 40 m/s

Range ring of 4055 km -- 13 hours GH round trip

13120412, 48 hour forecast for 500mb RH

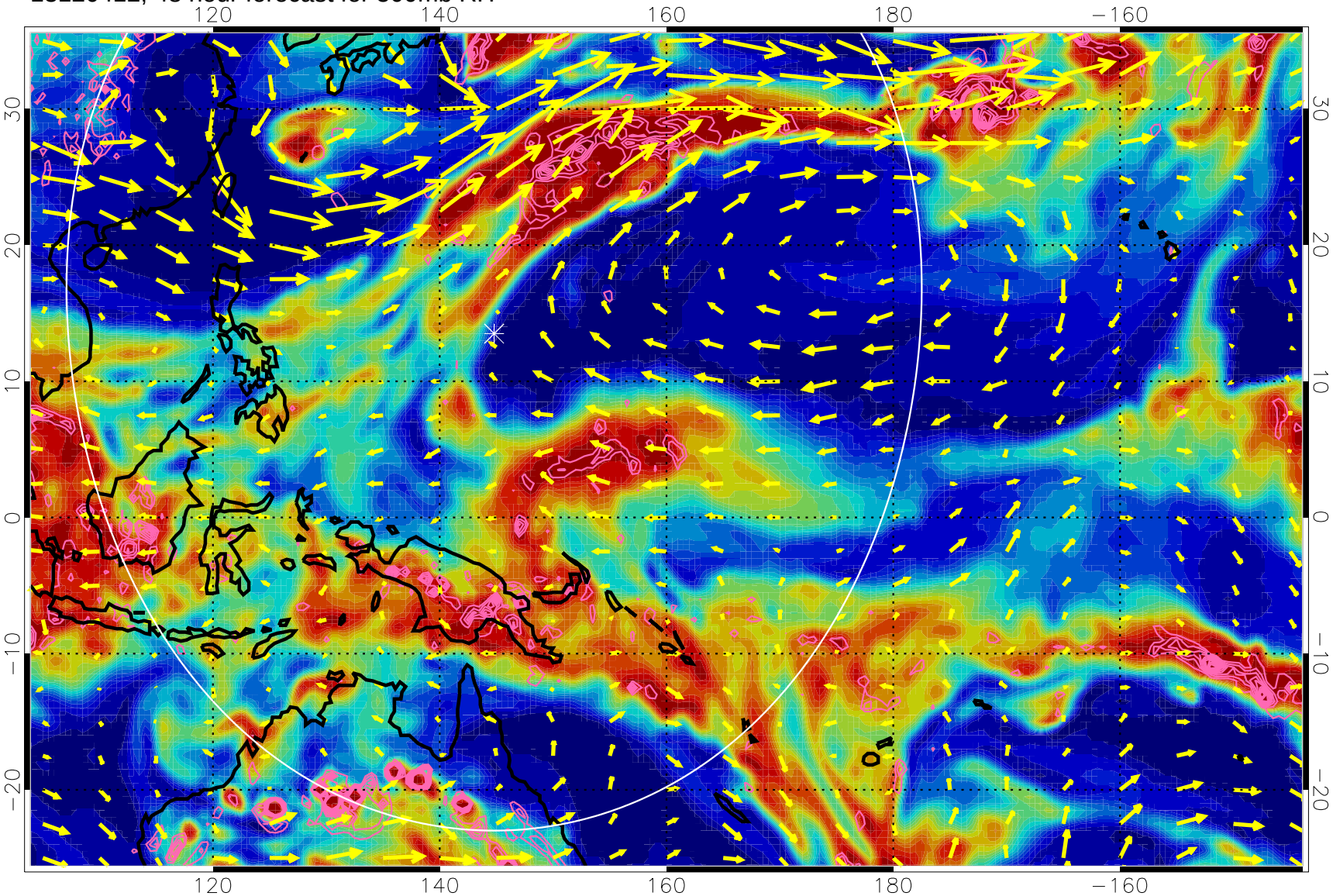

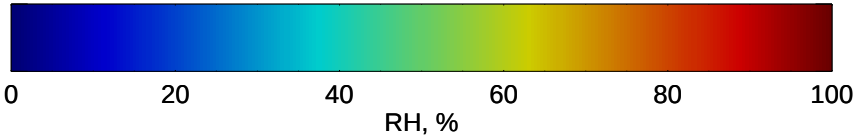

Negative Omegas less than -.3, contours of .3 Pa/s

EPV Tropopause (2 PVU) Position

→ 40 m/s

Range ring of 4055 km -- 13 hours GH round trip

13120418, 54 hour forecast for 500mb RH

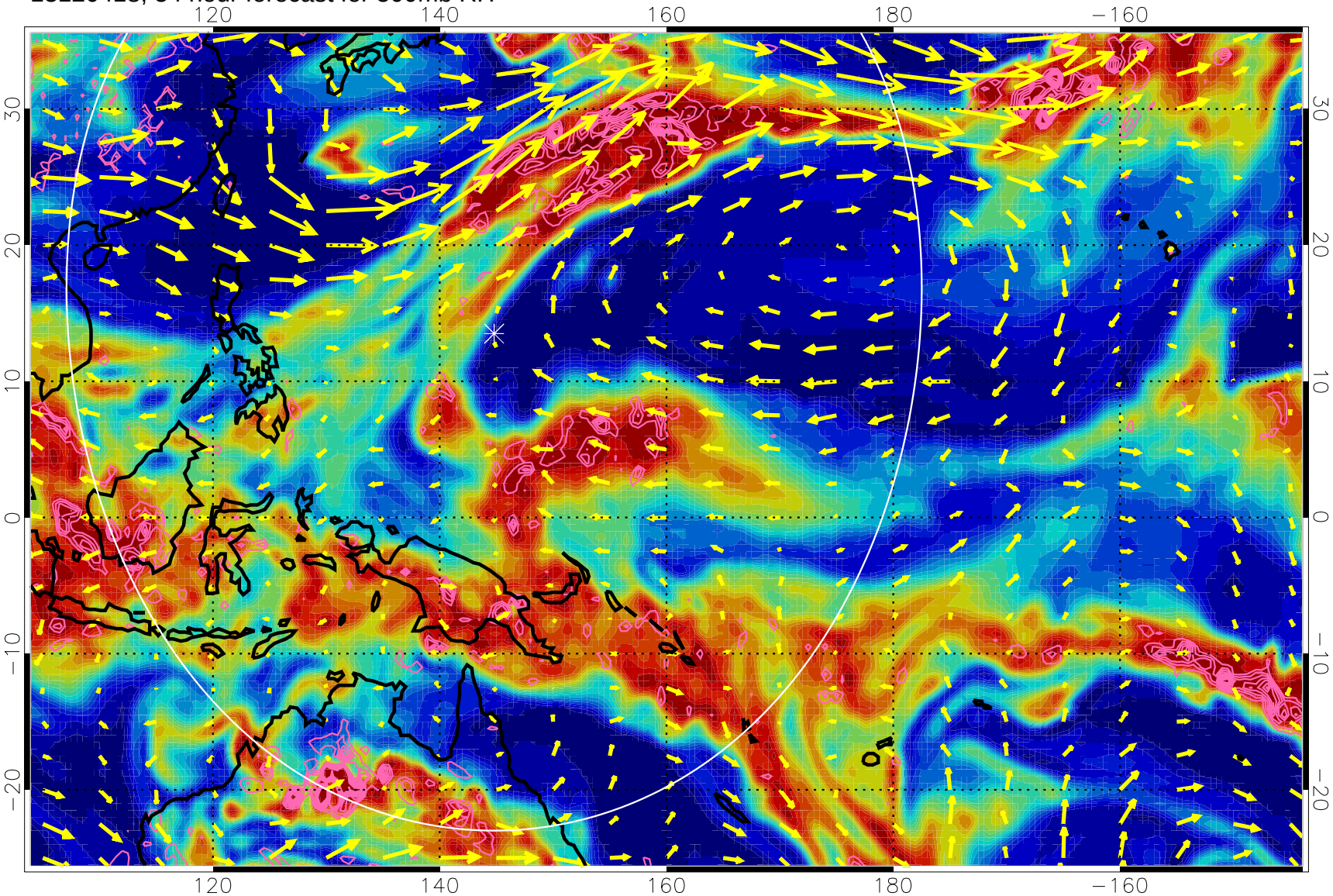

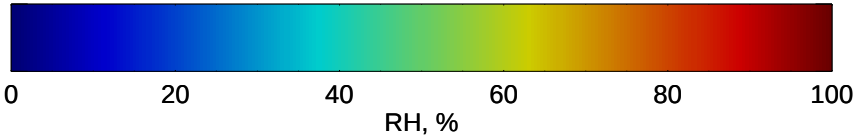

Negative Omegas less than -.3, contours of .3 Pa/s

EPV Tropopause (2 PVU) Position

→ 40 m/s

Range ring of 4055 km -- 13 hours GH round trip

13120500, 60 hour forecast for 500mb RH

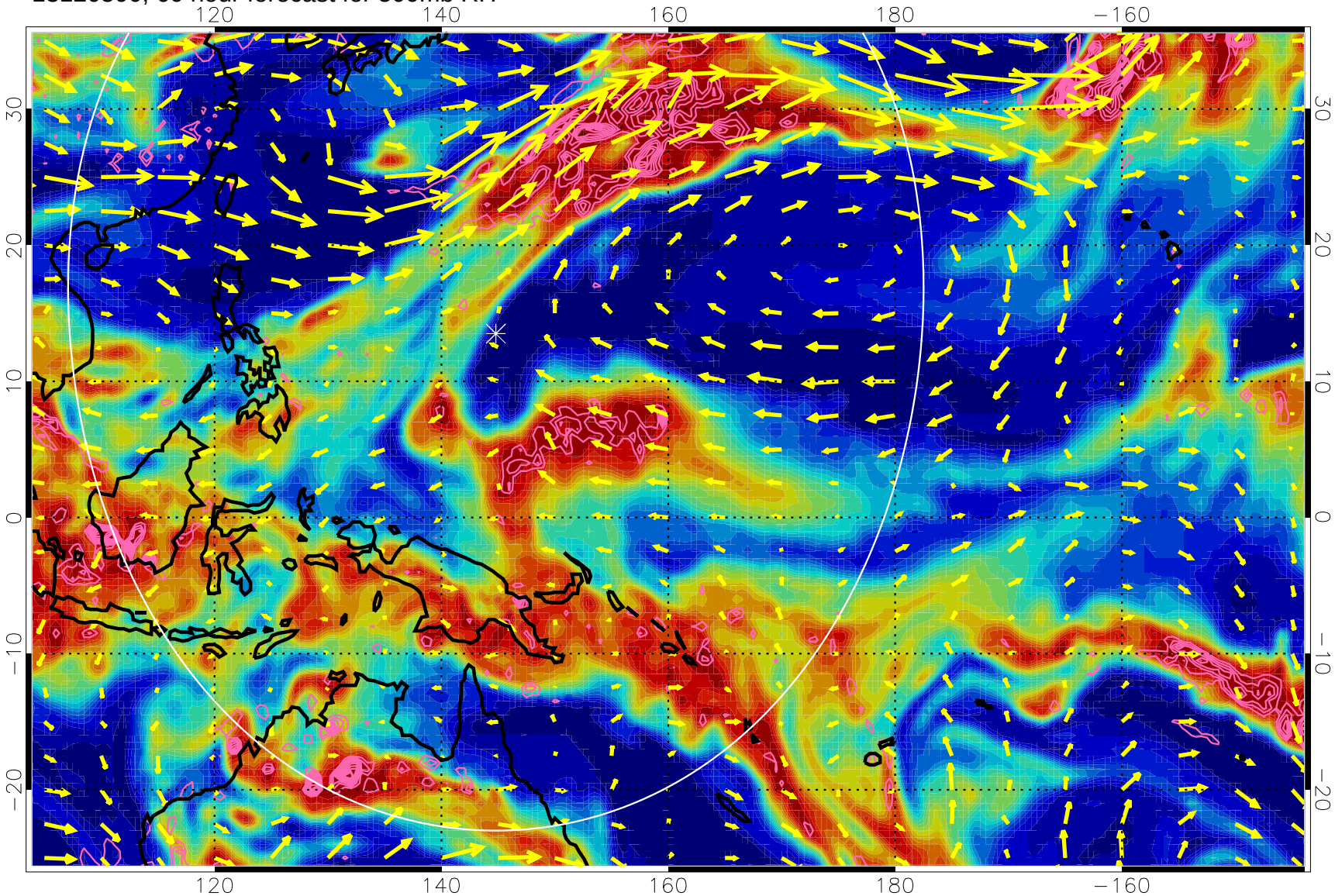

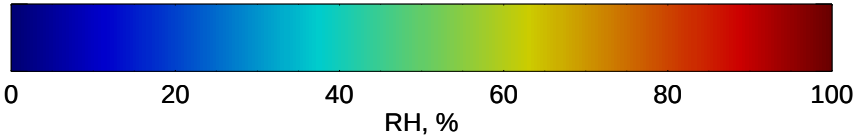

Negative Omegas less than -.3, contours of .3 Pa/s

EPV Tropopause (2 PVU) Position

→ 40 m/s

Range ring of 4055 km -- 13 hours GH round trip

13120506, 66 hour forecast for 500mb RH

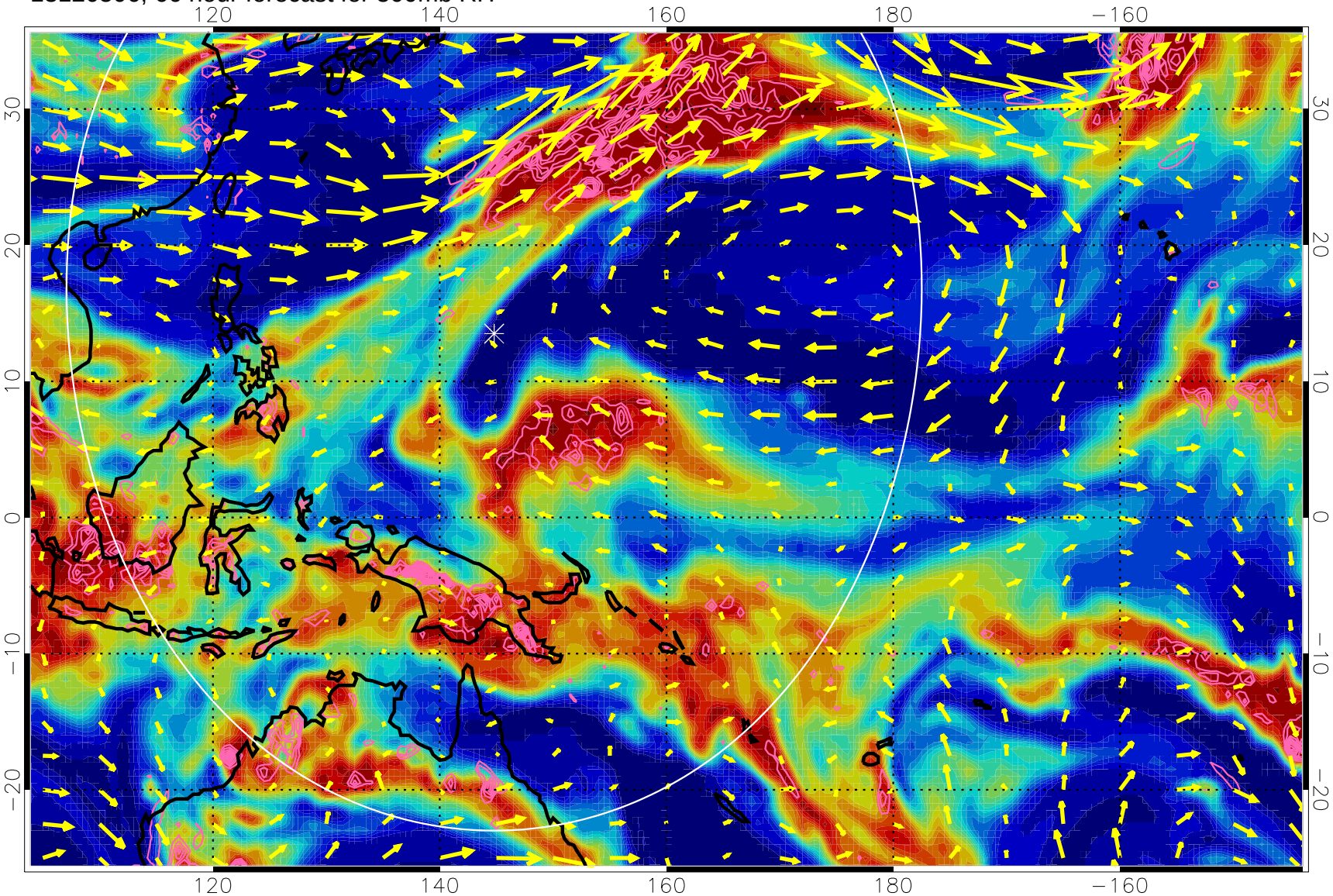

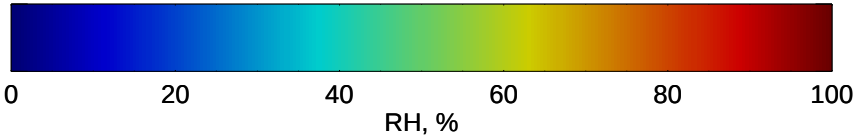

Negative Omegas less than -.3, contours of .3 Pa/s

EPV Tropopause (2 PVU) Position

→ 40 m/s

Range ring of 4055 km -- 13 hours GH round trip

13120512, 72 hour forecast for 500mb RH

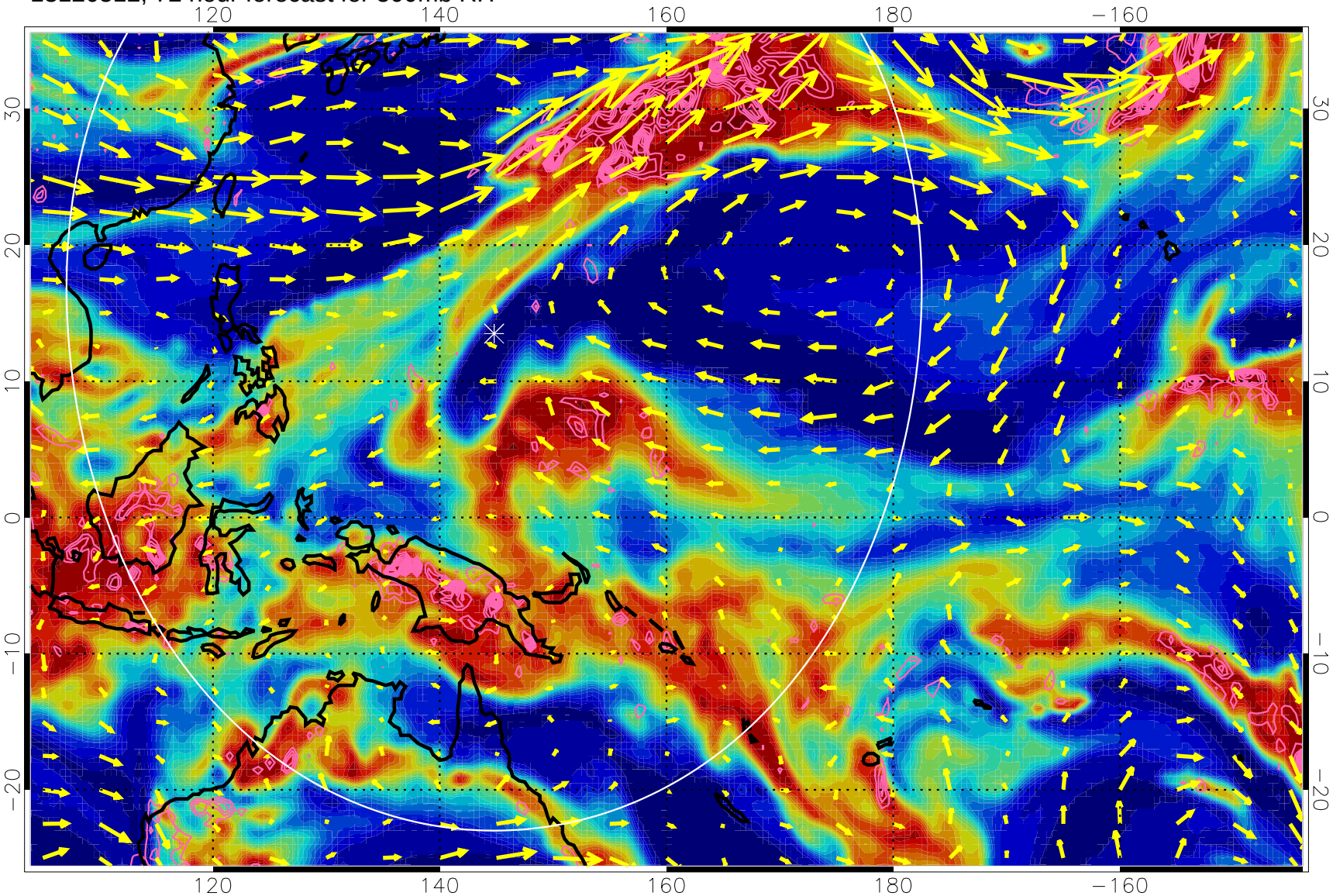

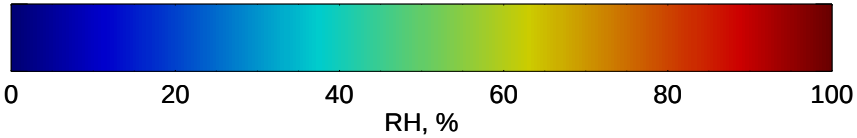

Negative Omegas less than -.3, contours of .3 Pa/s

EPV Tropopause (2 PVU) Position

→ 40 m/s

Range ring of 4055 km -- 13 hours GH round trip

13120518, 78 hour forecast for 500mb RH

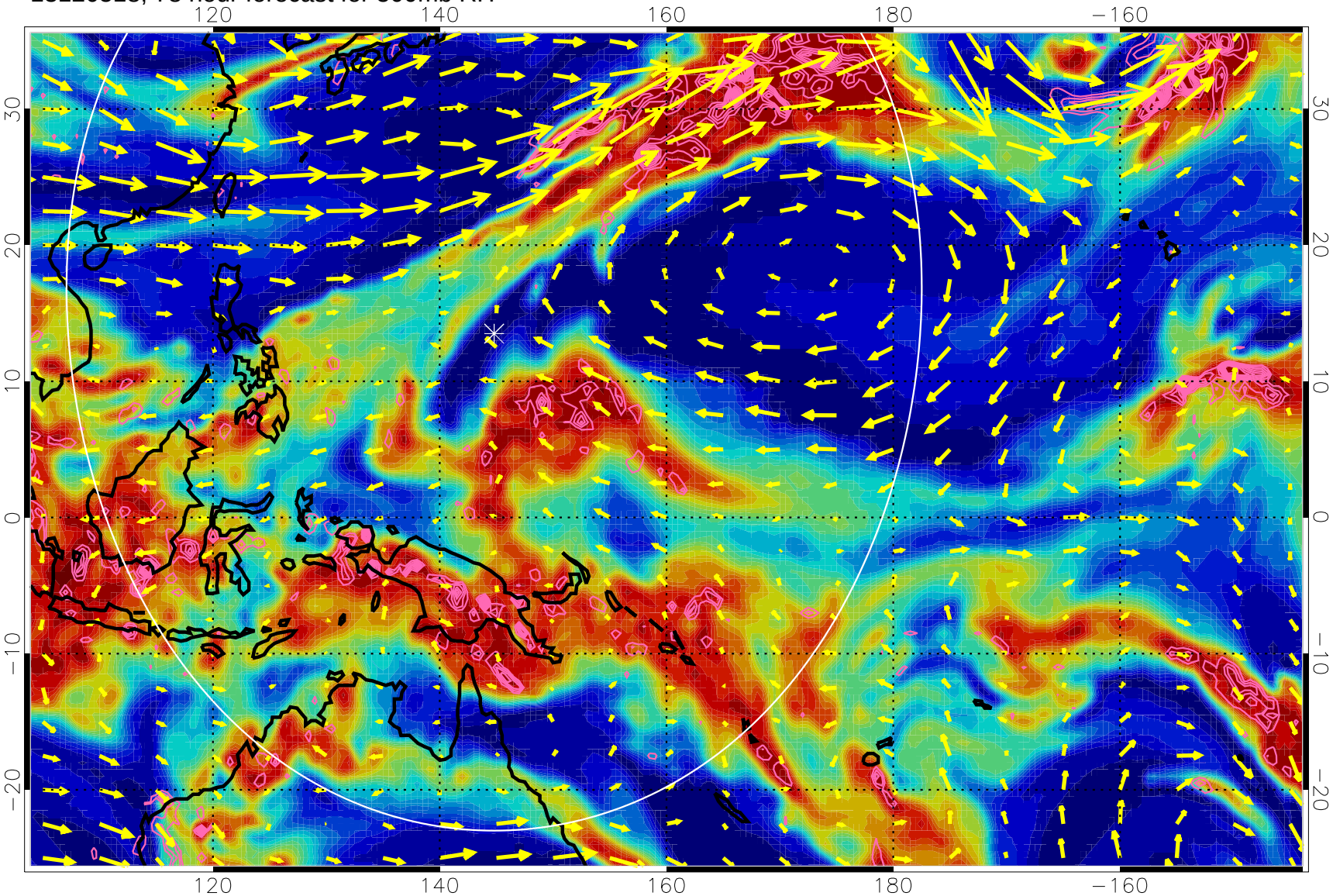

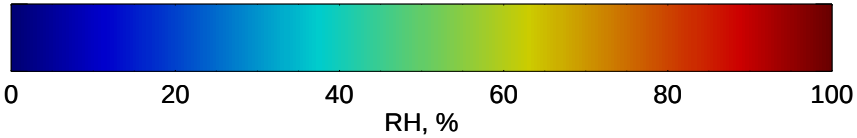

Negative Omegas less than -.3, contours of .3 Pa/s

EPV Tropopause (2 PVU) Position

→ 40 m/s

Range ring of 4055 km -- 13 hours GH round trip

13120600, 84 hour forecast for 500mb RH

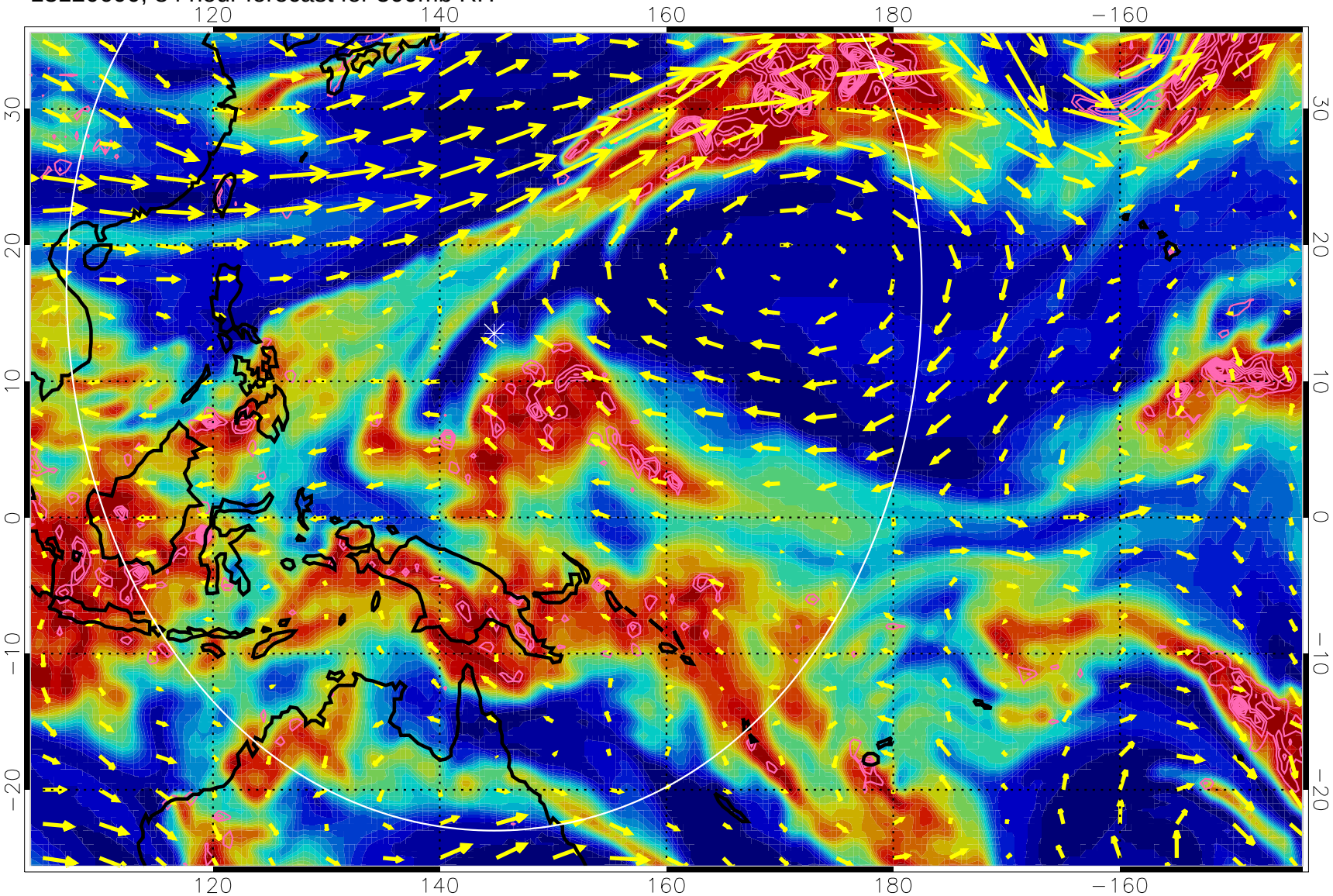

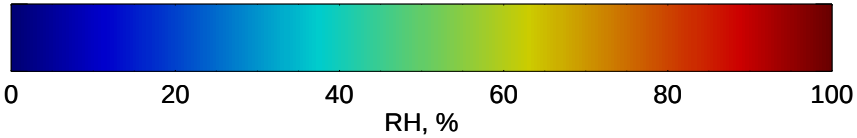

Negative Omegas less than -.3, contours of .3 Pa/s

EPV Tropopause (2 PVU) Position

→ 40 m/s

Range ring of 4055 km -- 13 hours GH round trip

13120606, 90 hour forecast for 500mb RH

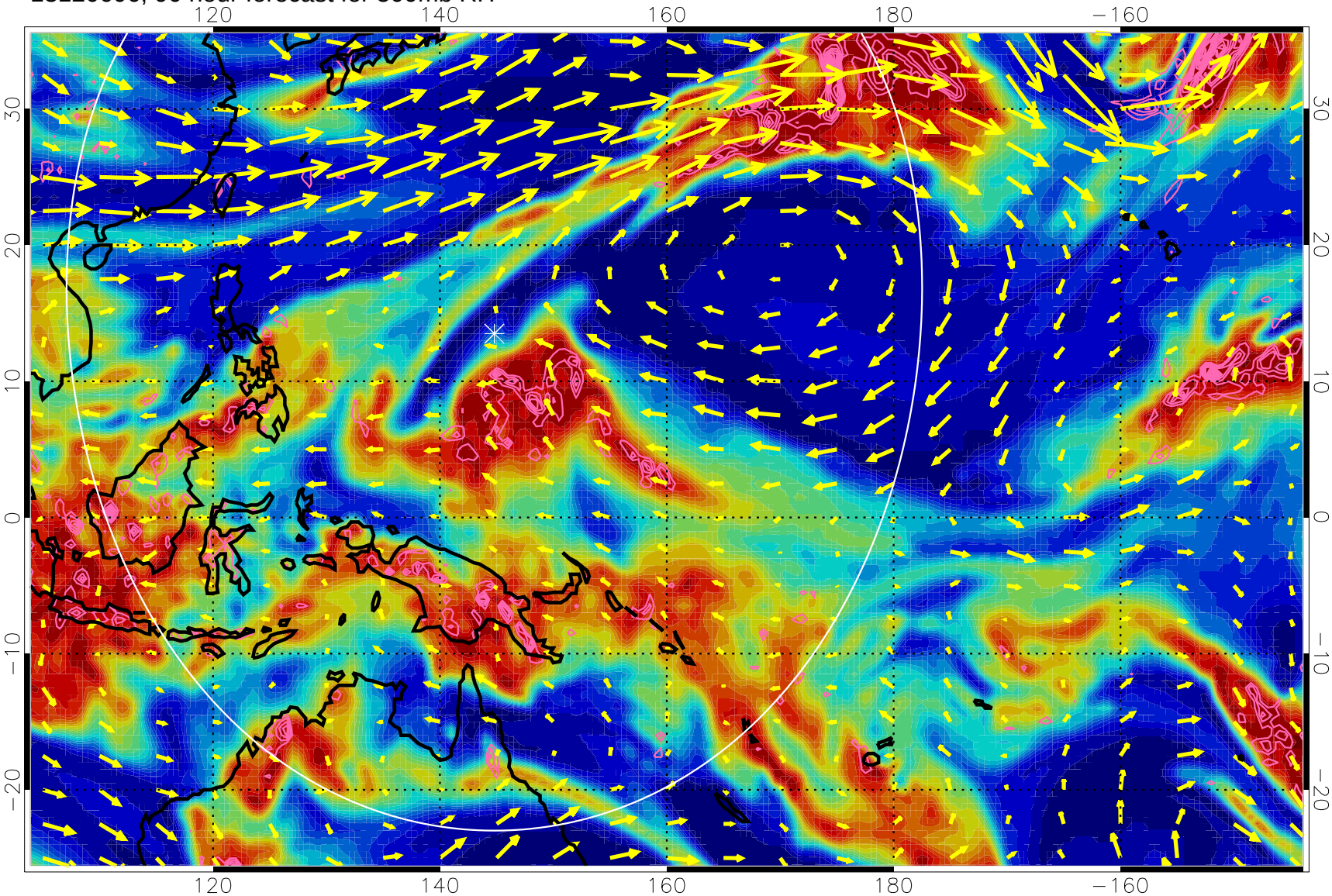

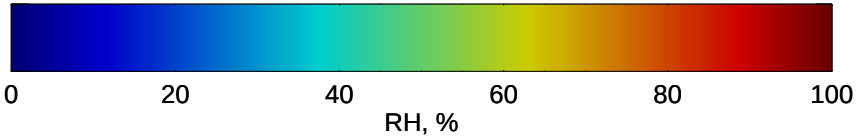

Negative Omegas less than -.3, contours of .3 Pa/s

EPV Tropopause (2 PVU) Position

→ 40 m/s

Range ring of 4055 km -- 13 hours GH round trip

13120612, 96 hour forecast for 500mb RH

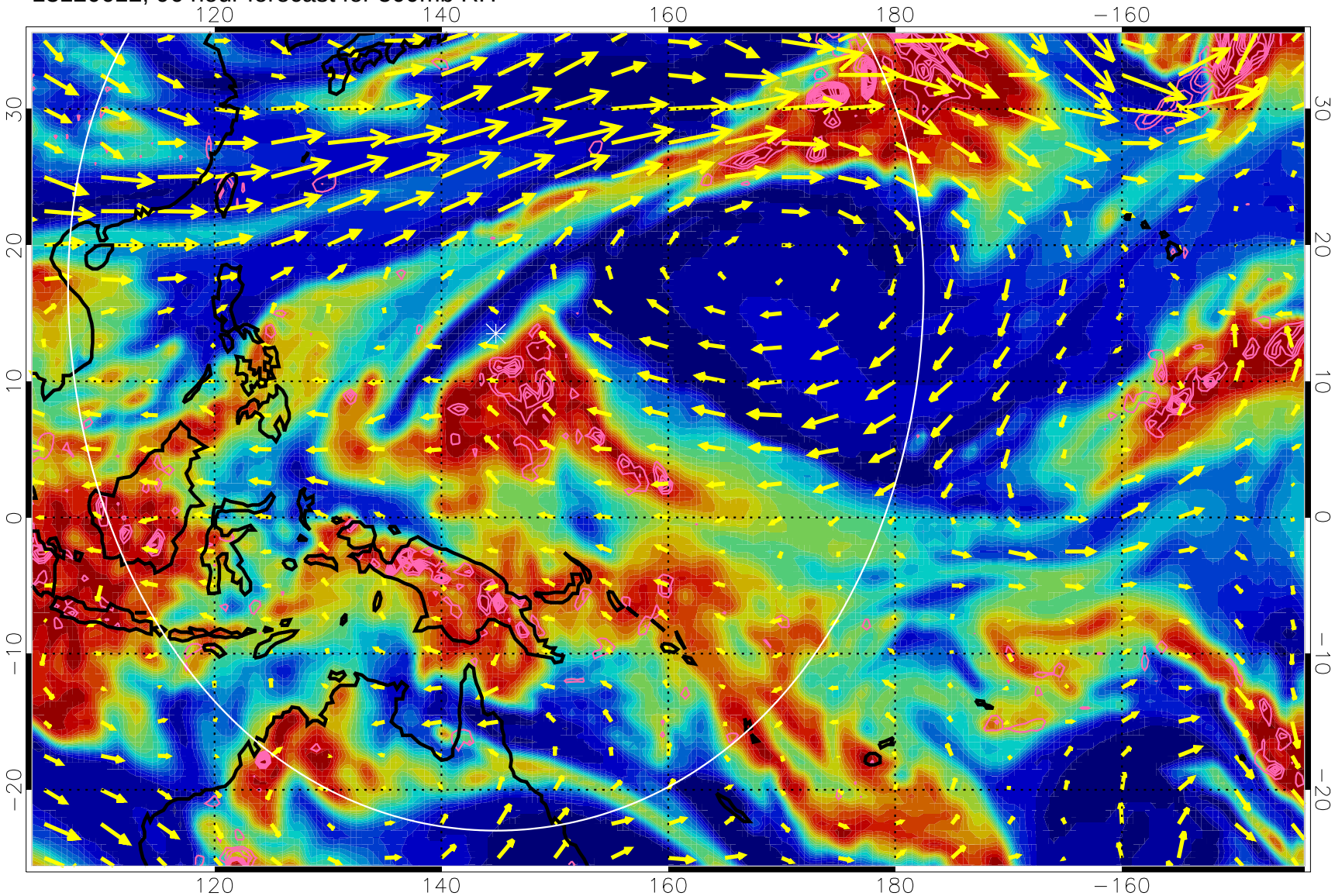

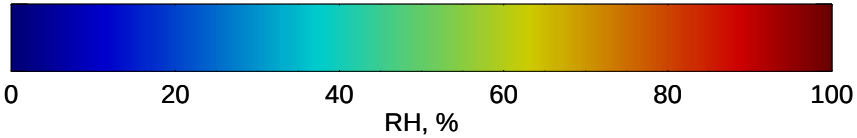

Negative Omegas less than -.3, contours of .3 Pa/s

EPV Tropopause (2 PVU) Position

→ 40 m/s

Range ring of 4055 km -- 13 hours GH round trip

13120618, 102 hour forecast for 500mb RH

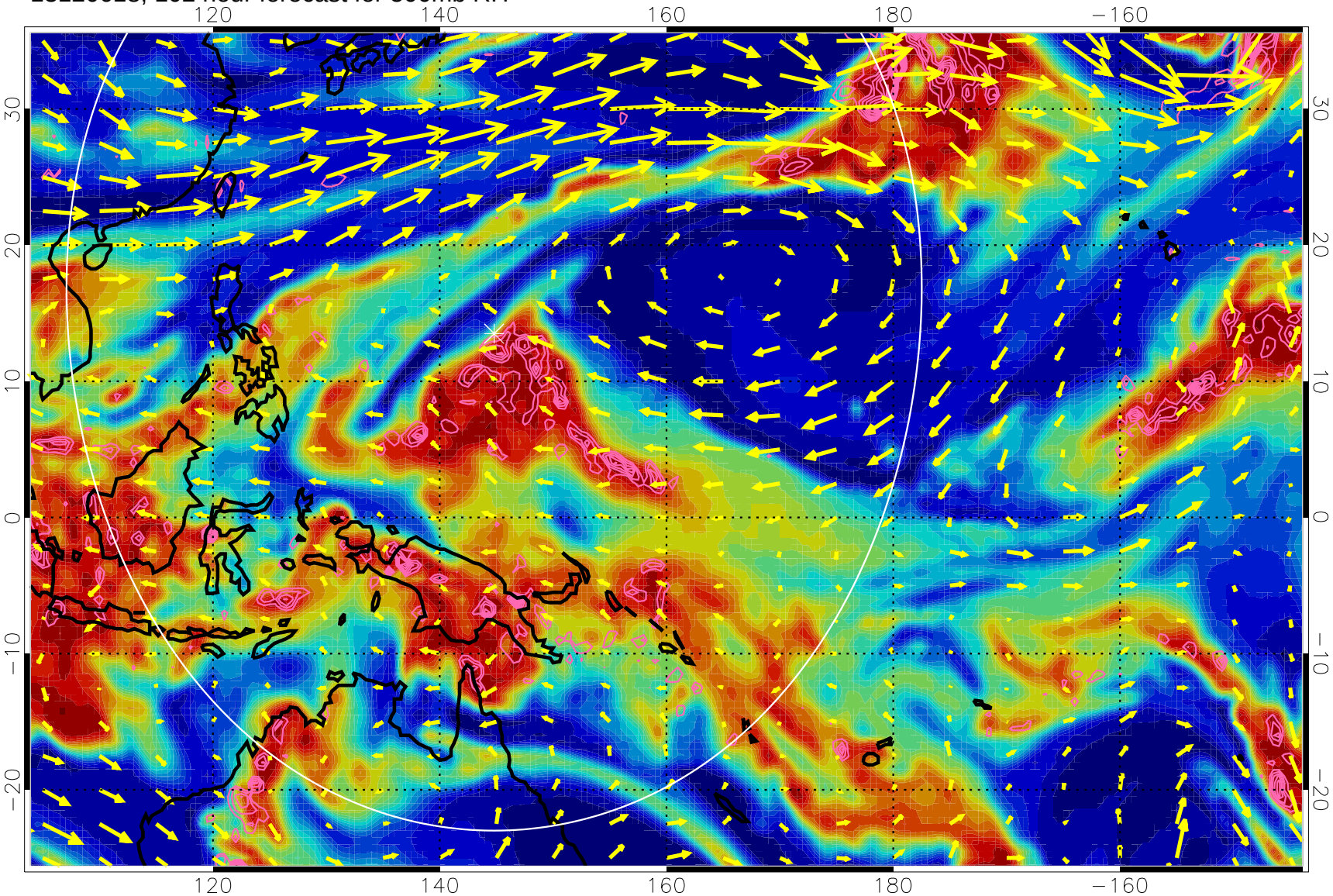

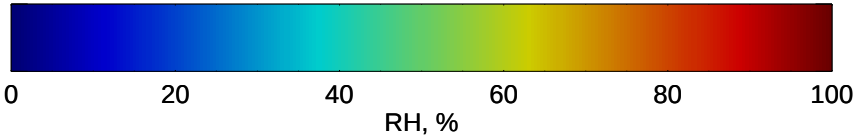

Negative Omegas less than -.3, contours of .3 Pa/s

EPV Tropopause (2 PVU) Position

→ 40 m/s

Range ring of 4055 km -- 13 hours GH round trip

13120700, 108 hour forecast for 500mb RH

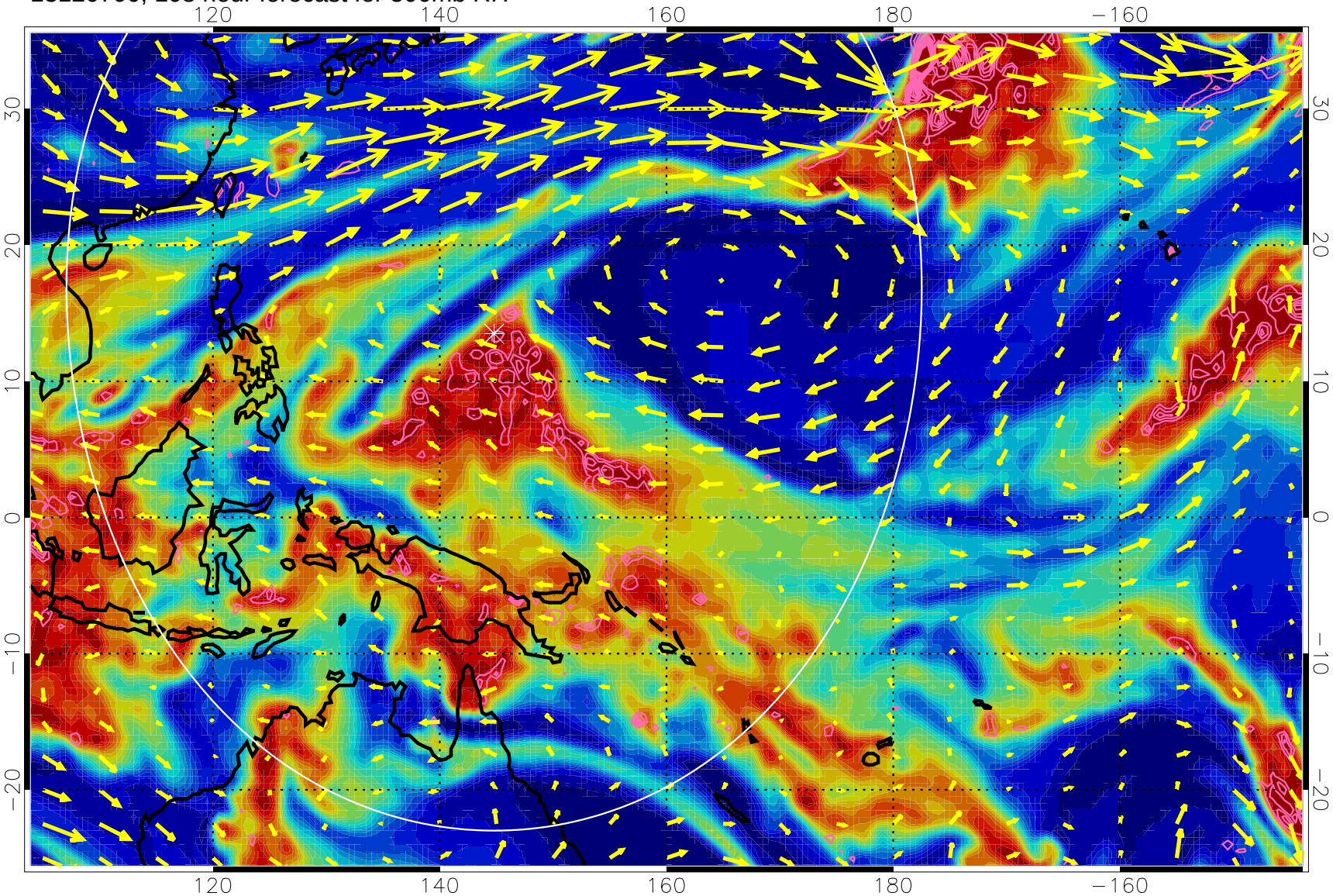

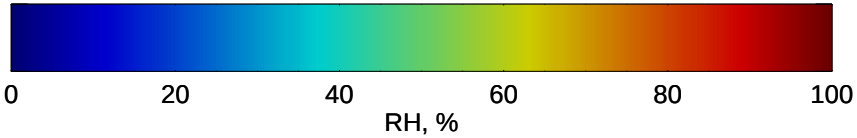

Negative Omegas less than -.3, contours of .3 Pa/s

EPV Tropopause (2 PVU) Position

→ 40 m/s

Range ring of 4055 km -- 13 hours GH round trip

13120706, 114 hour forecast for 500mb RH

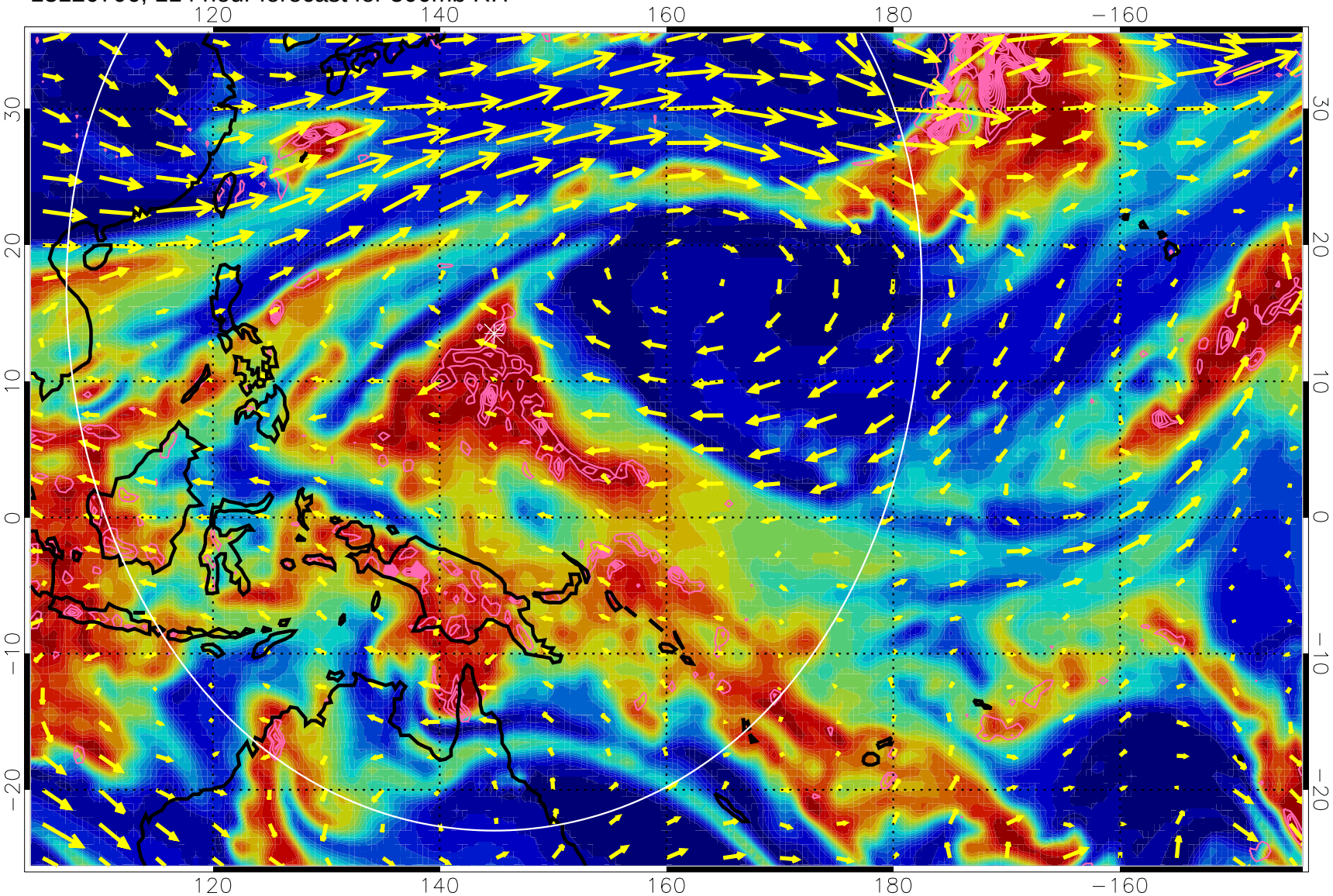

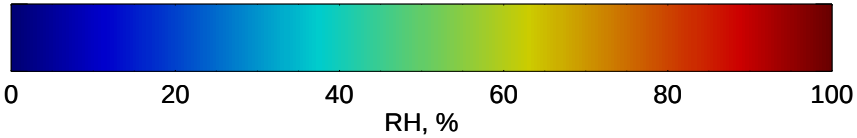

Negative Omegas less than -.3, contours of .3 Pa/s

EPV Tropopause (2 PVU) Position

→ 40 m/s

Range ring of 4055 km -- 13 hours GH round trip

13120712, 120 hour forecast for 500mb RH

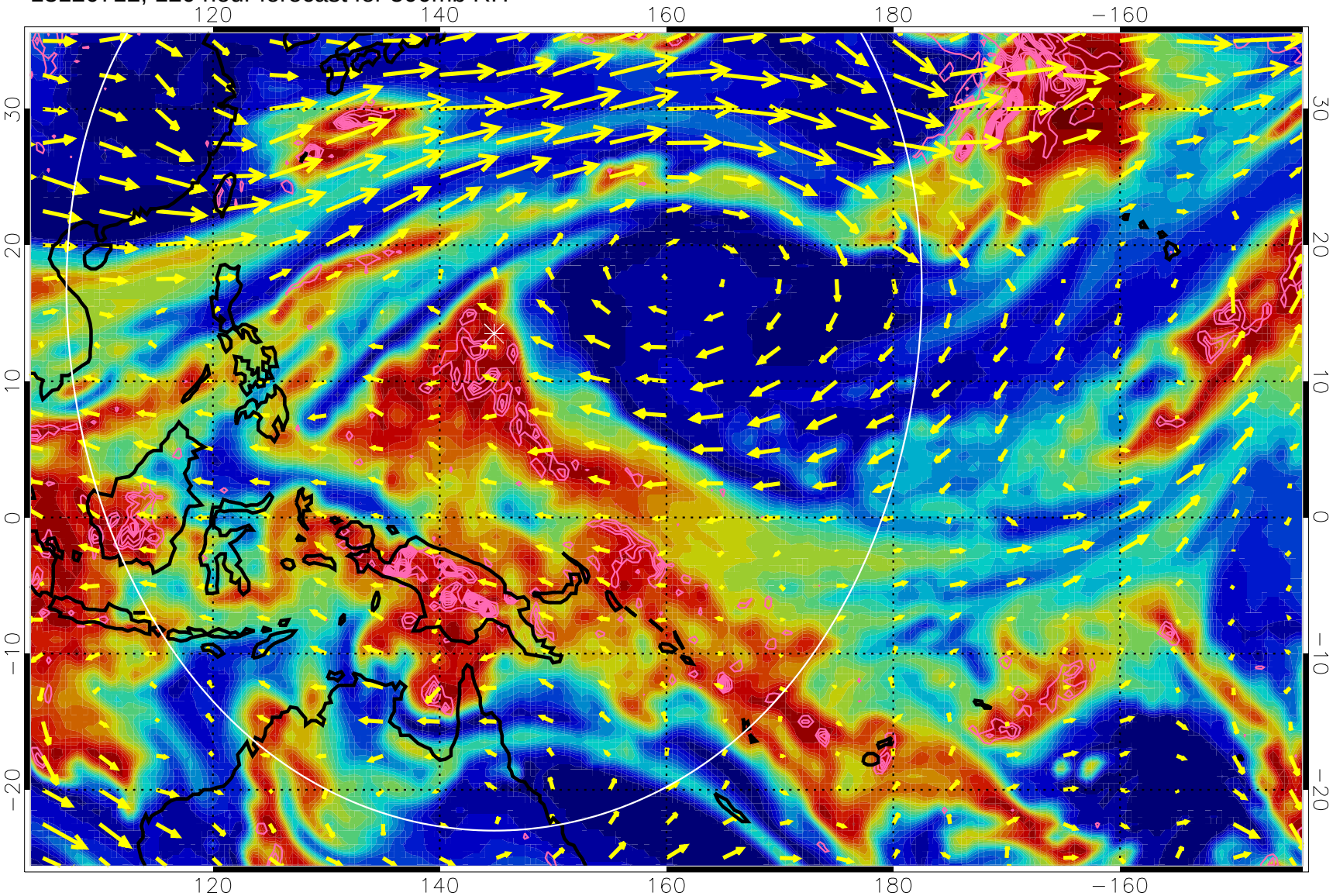

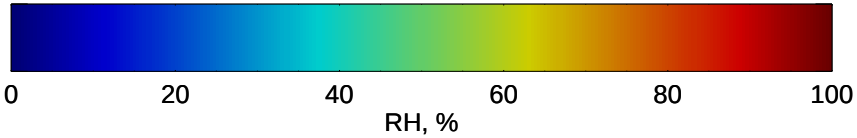

Negative Omegas less than -.3, contours of .3 Pa/s

EPV Tropopause (2 PVU) Position

→ 40 m/s

Range ring of 4055 km -- 13 hours GH round trip