13112518, 6 hour forecast for 36Kft Knapp_Ellrod TI

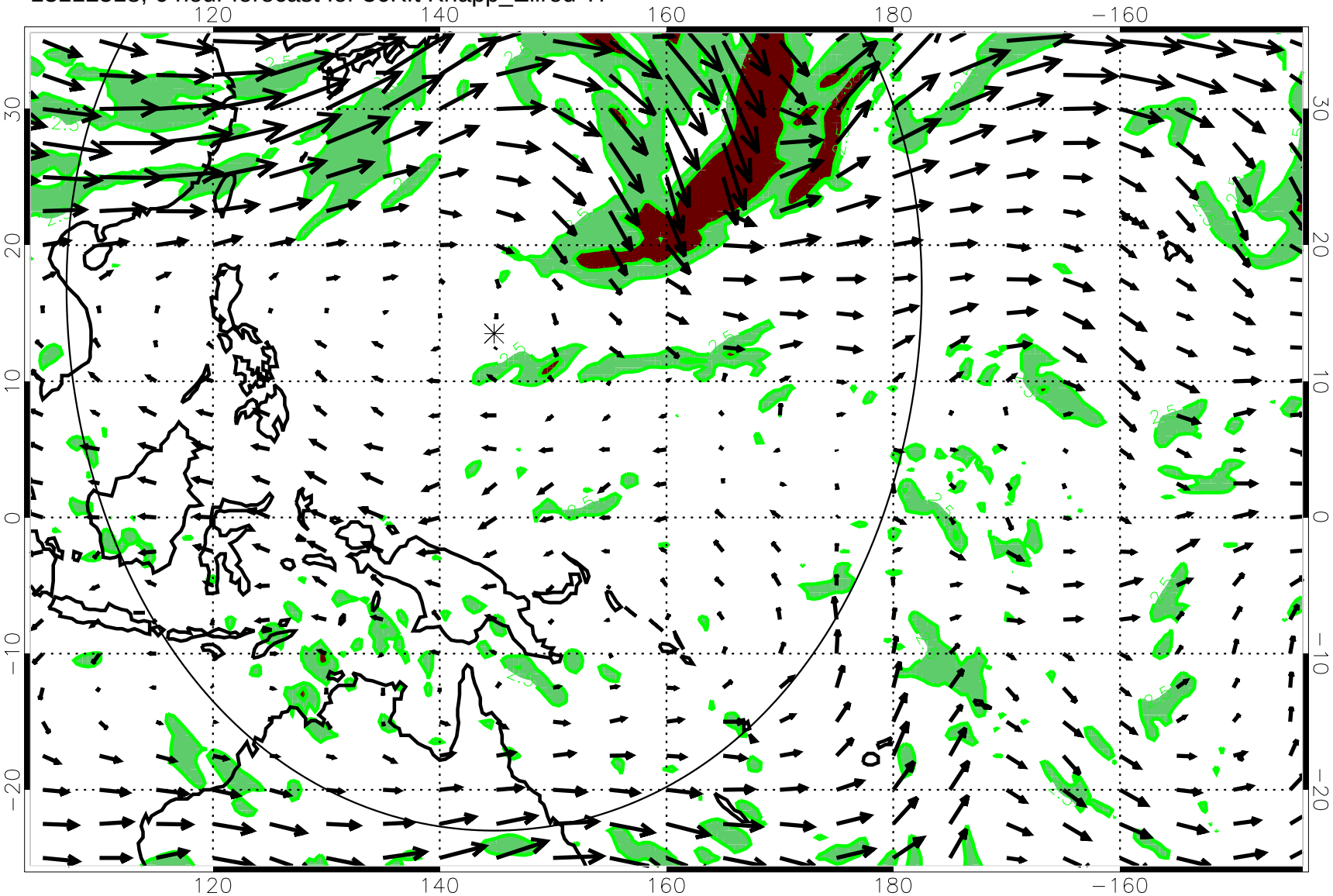

Turb value = 7 Turb value = 2.5

→ 70 m/s

13112600, 12 hour forecast for 36Kft Knapp_Ellrod TI

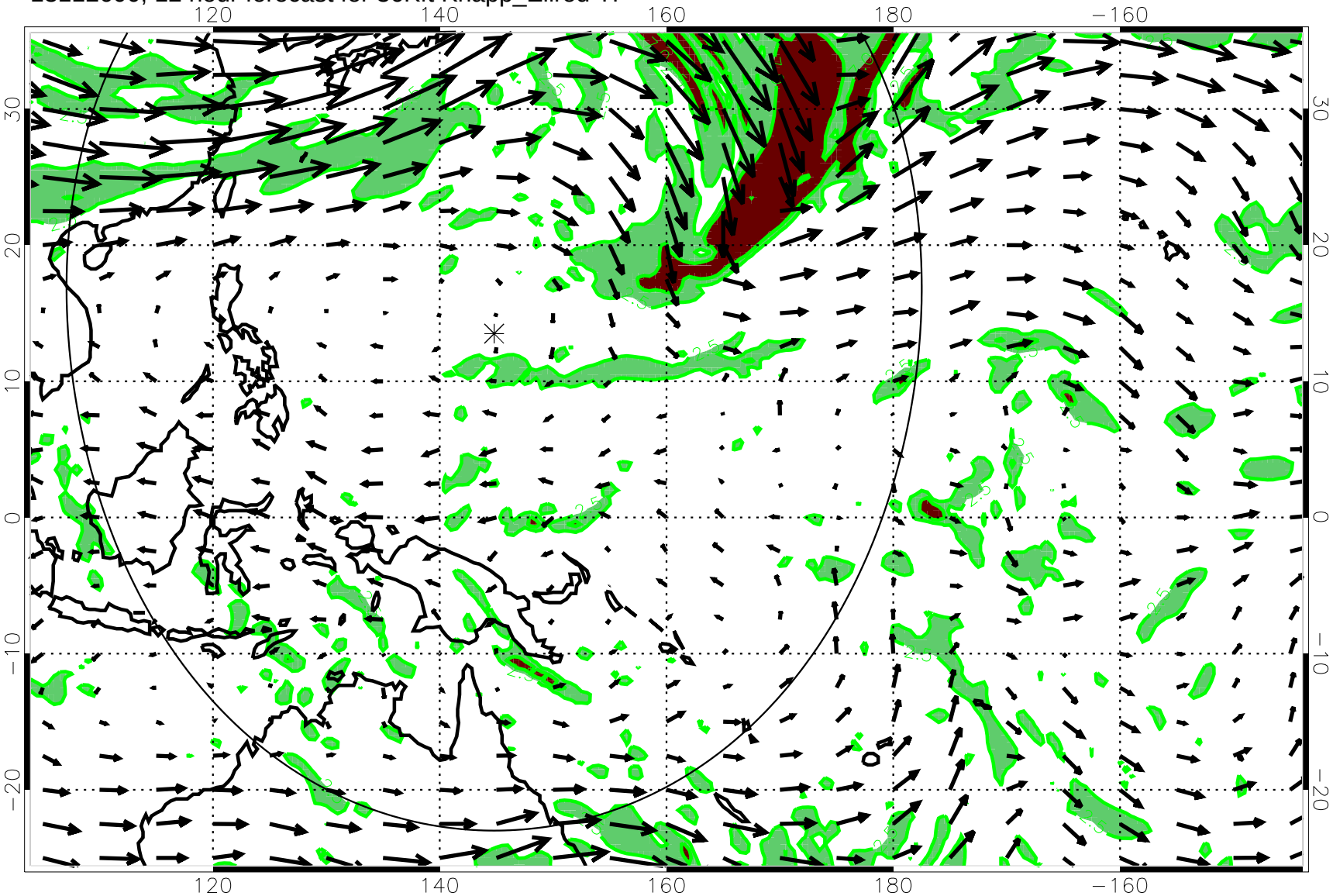

Turb value = 7 Turb value = 2.5

→ 70 m/s

13112606, 18 hour forecast for 36Kft Knapp_Ellrod TI

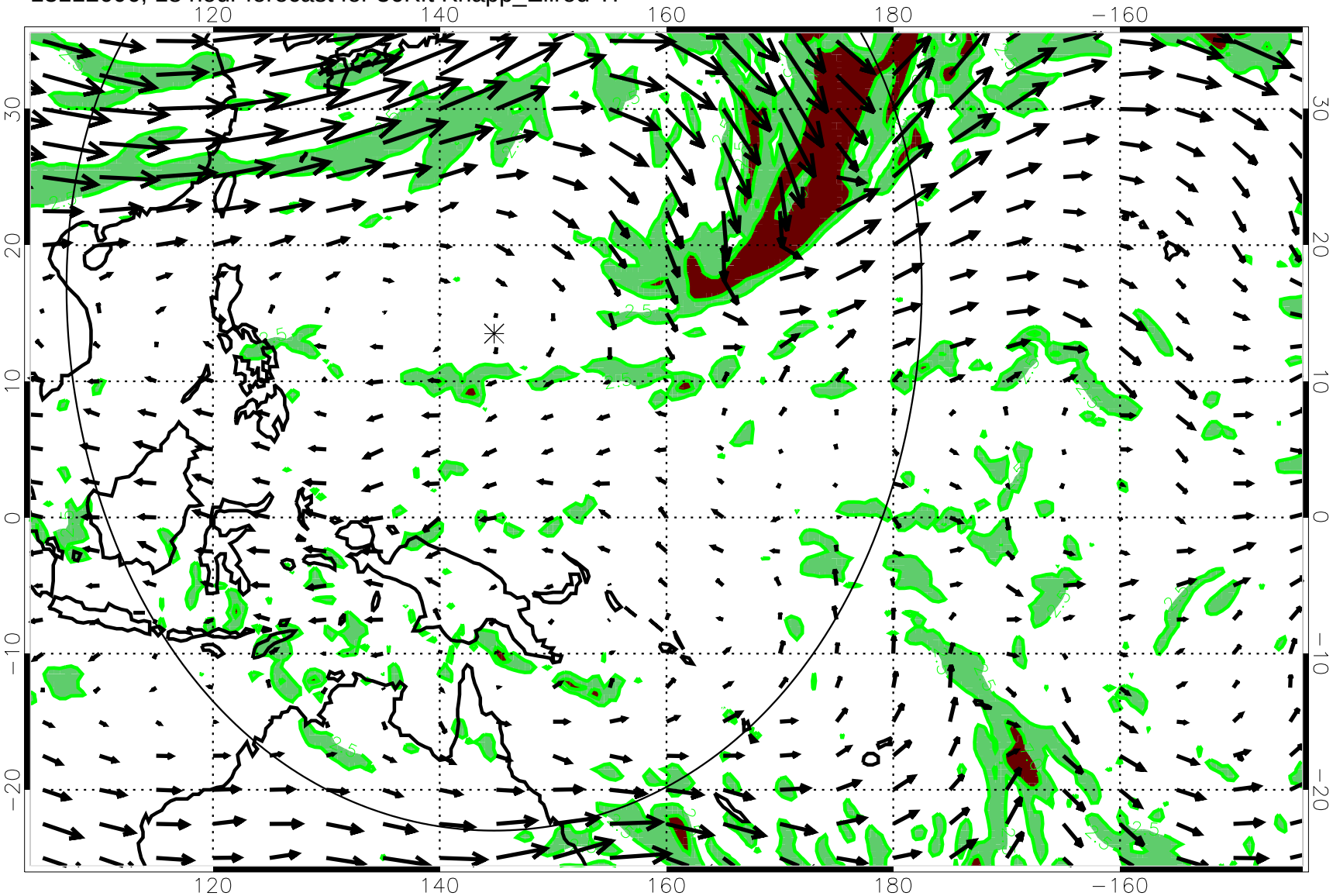

Turb value = 7 Turb value = 2.5

→ 70 m/s

13112612, 24 hour forecast for 36Kft Knapp_Ellrod TI

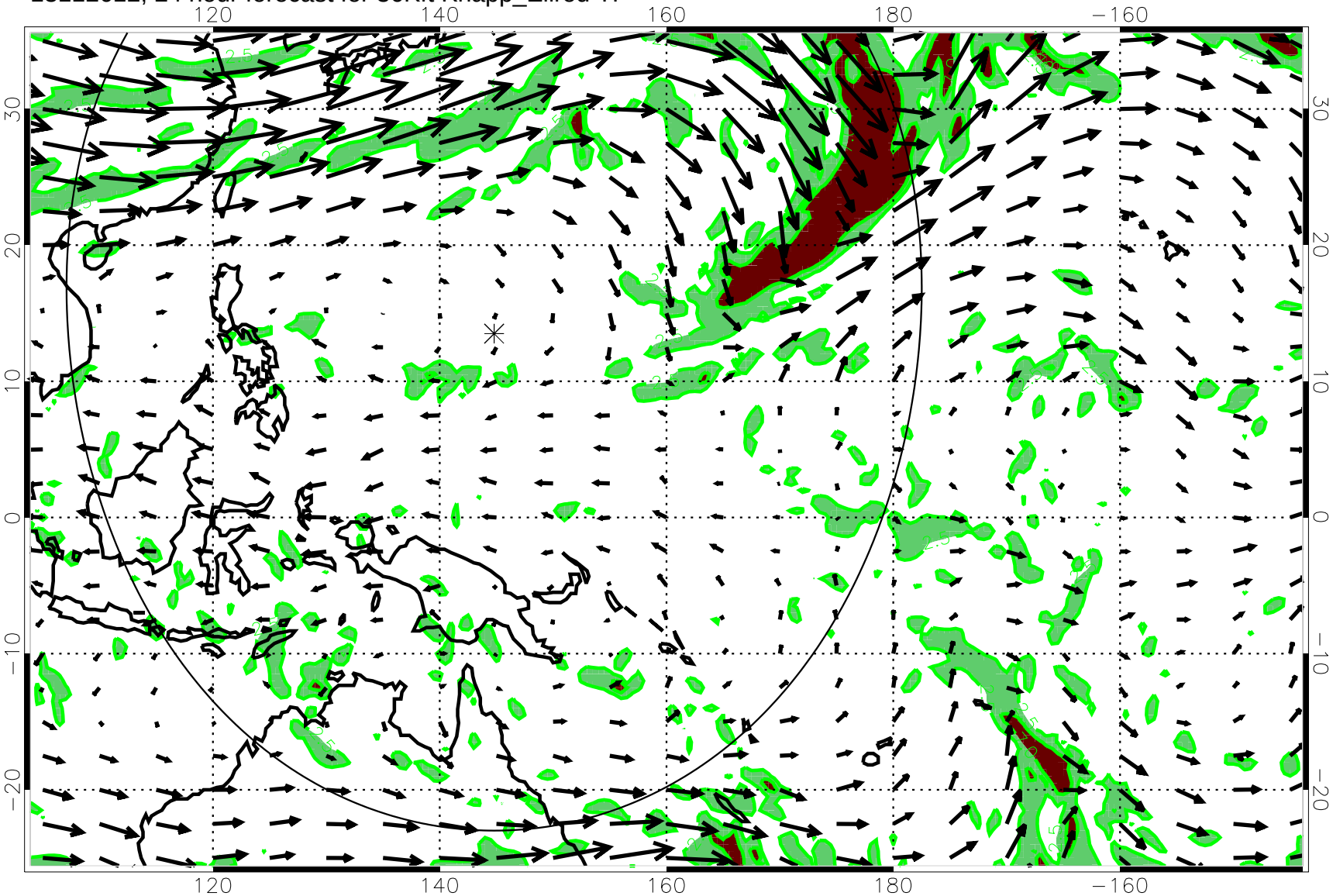

Turb value = 7 Turb value = 2.5

→ 70 m/s

13112618, 30 hour forecast for 36Kft Knapp_Ellrod TI

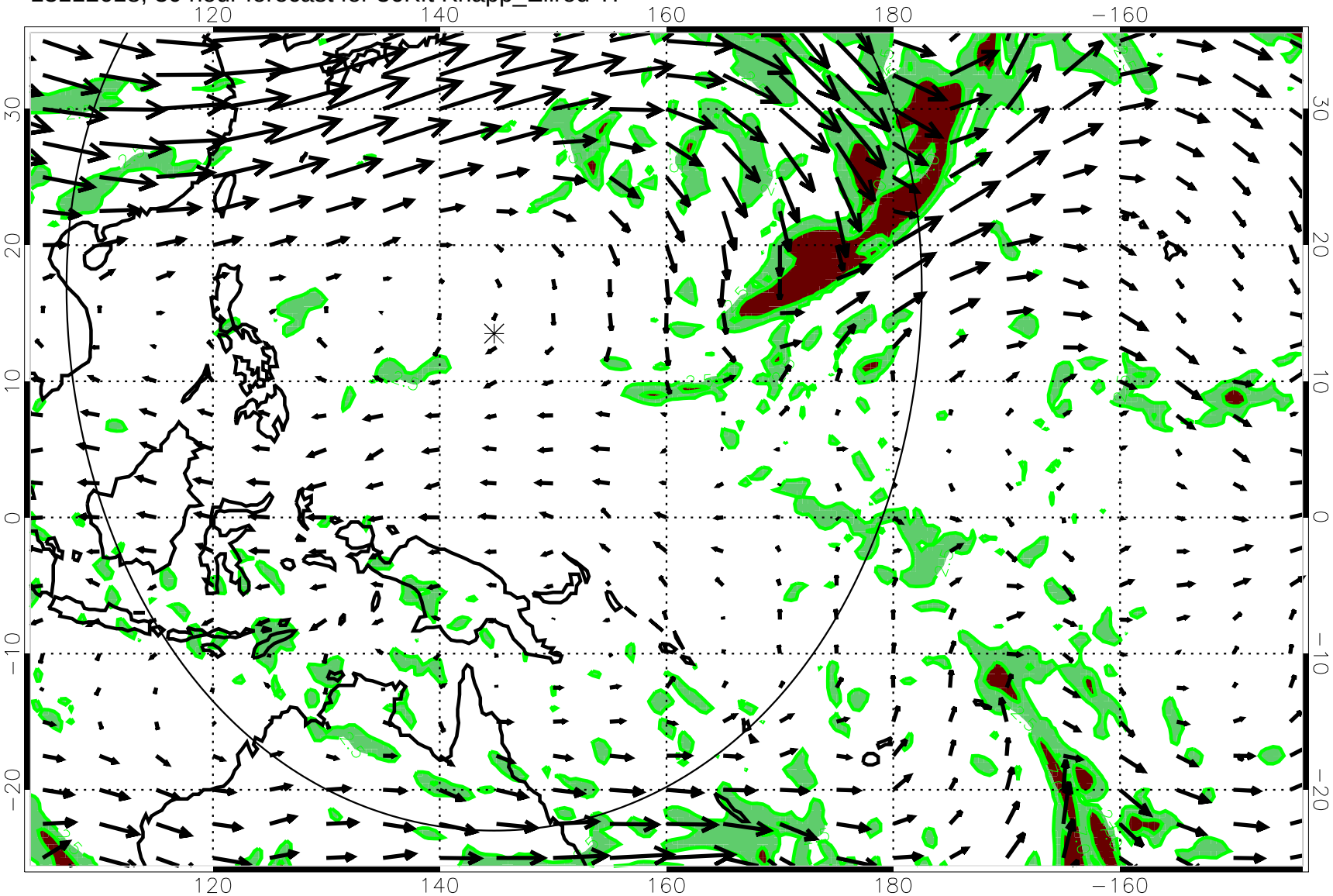

Turb value = 7 Turb value = 2.5

→ 70 m/s

13112700, 36 hour forecast for 36Kft Knapp_Ellrod TI

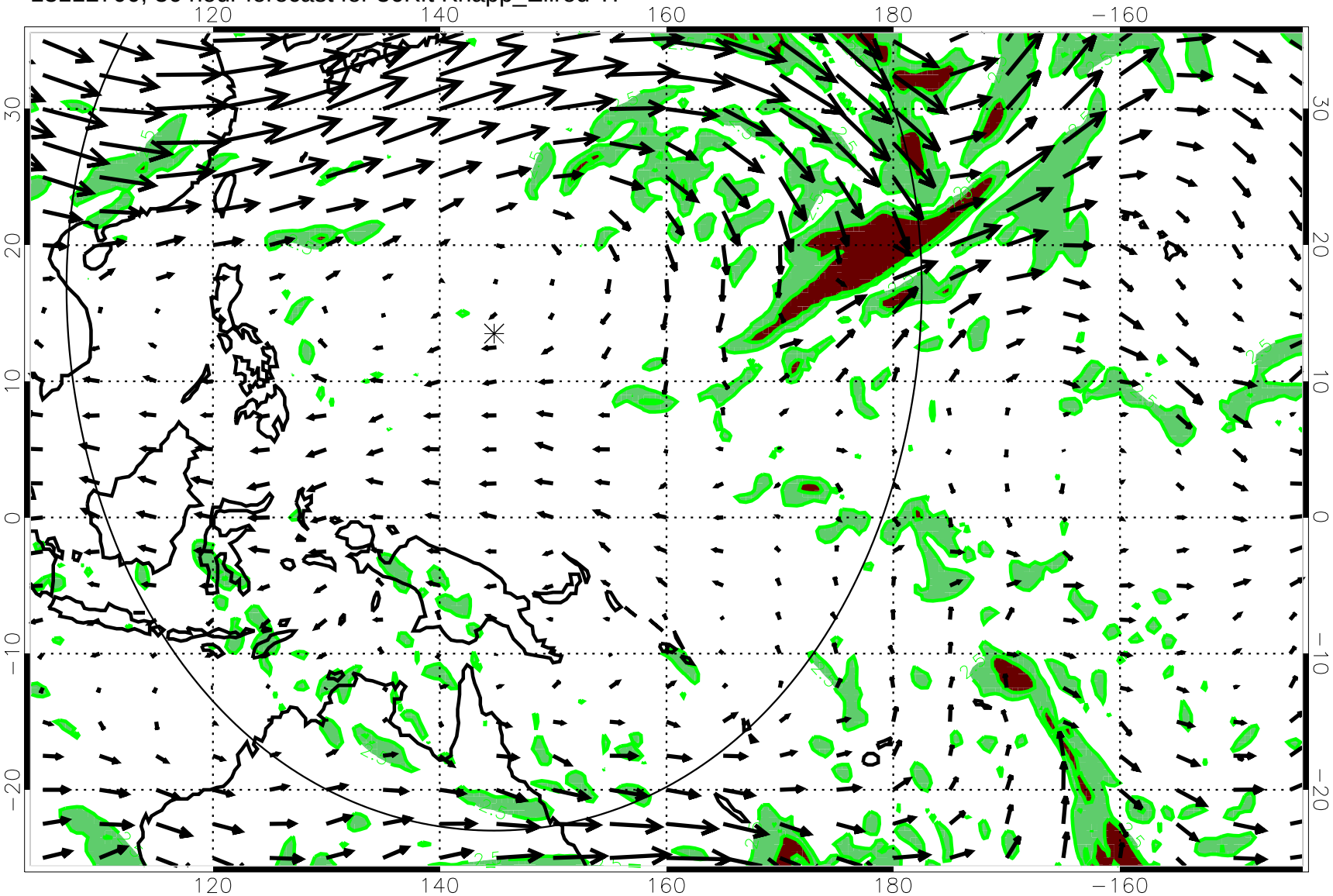

Turb value = 7 Turb value = 2.5

→ 70 m/s

13112706, 42 hour forecast for 36Kft Knapp_Ellrod TI

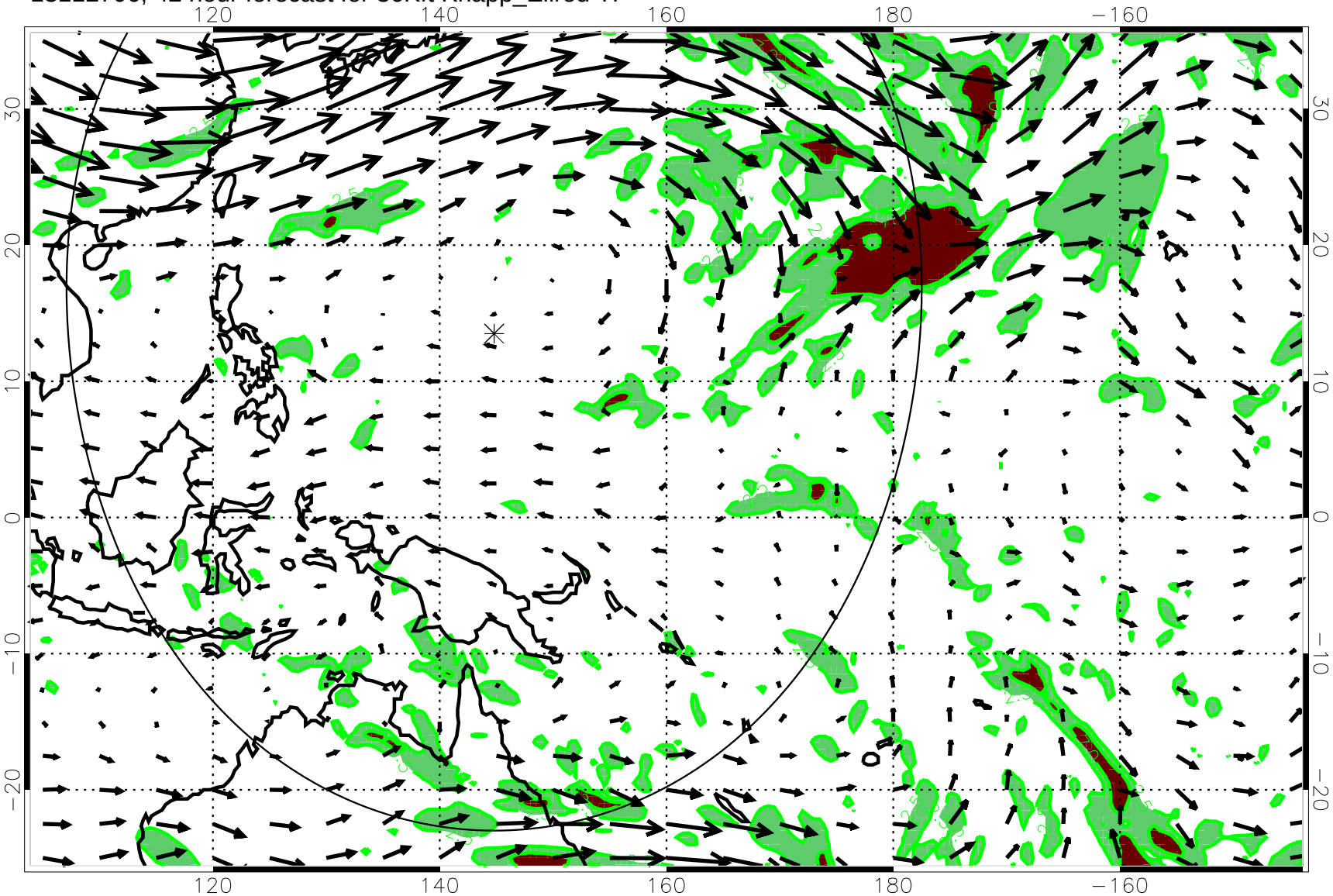

Turb value = 7 Turb value = 2.5

→ 70 m/s

13112712, 48 hour forecast for 36Kft Knapp_Ellrod TI

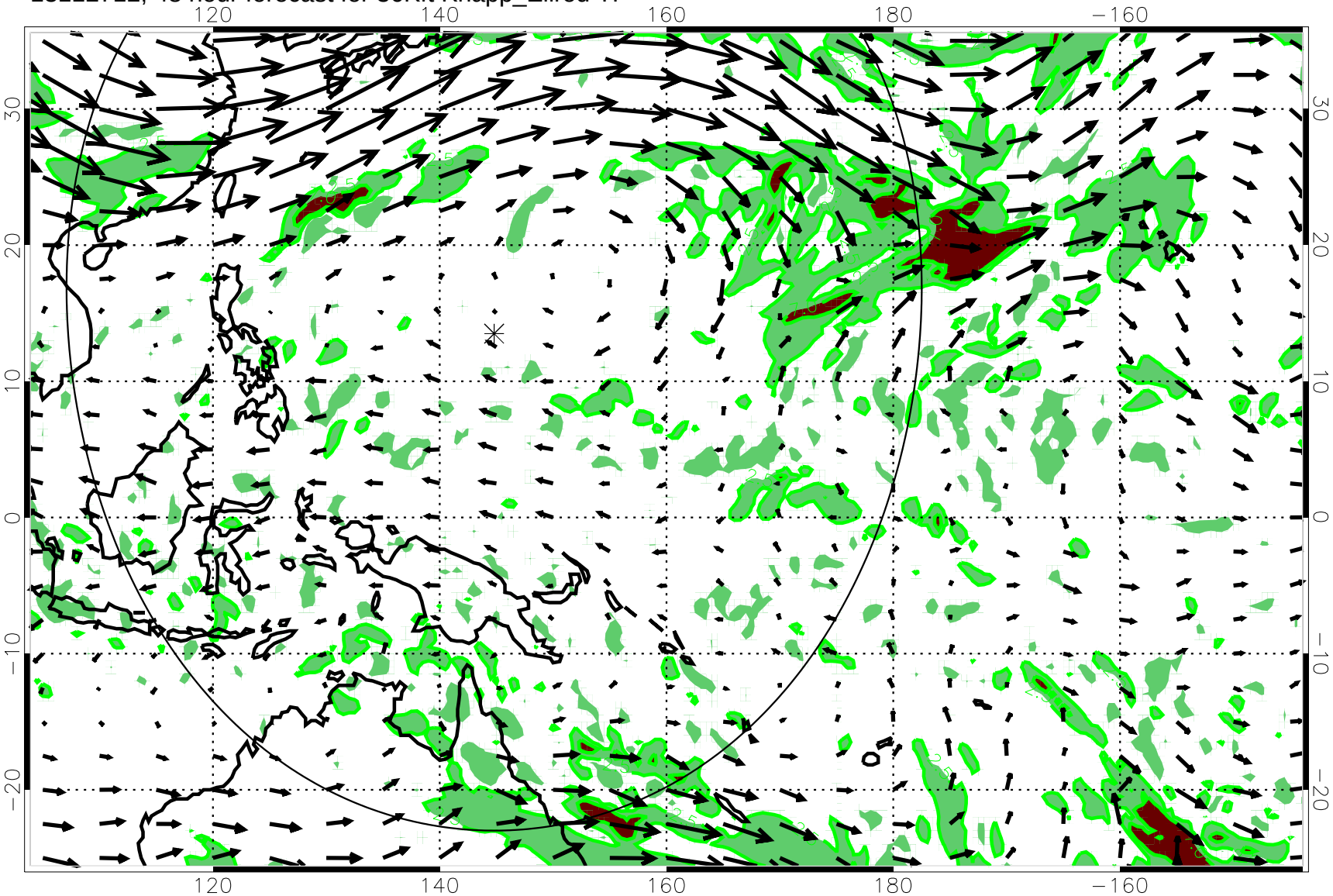

Turb value = 7 Turb value = 2.5

→ 70 m/s

13112718, 54 hour forecast for 36Kft Knapp_Ellrod TI

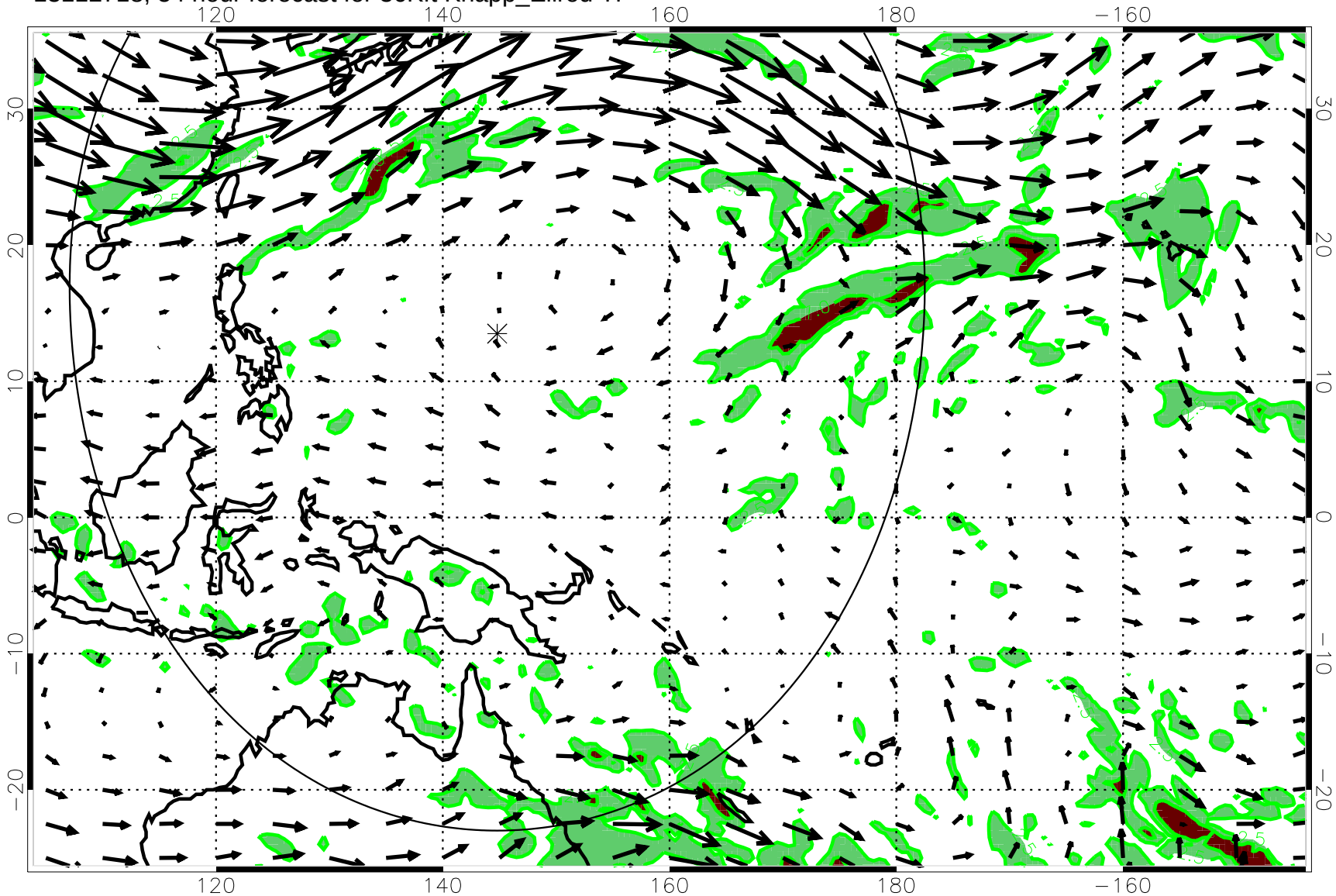

Turb value = 7 Turb value = 2.5

→ 70 m/s

13112800, 60 hour forecast for 36Kft Knapp_Ellrod TI

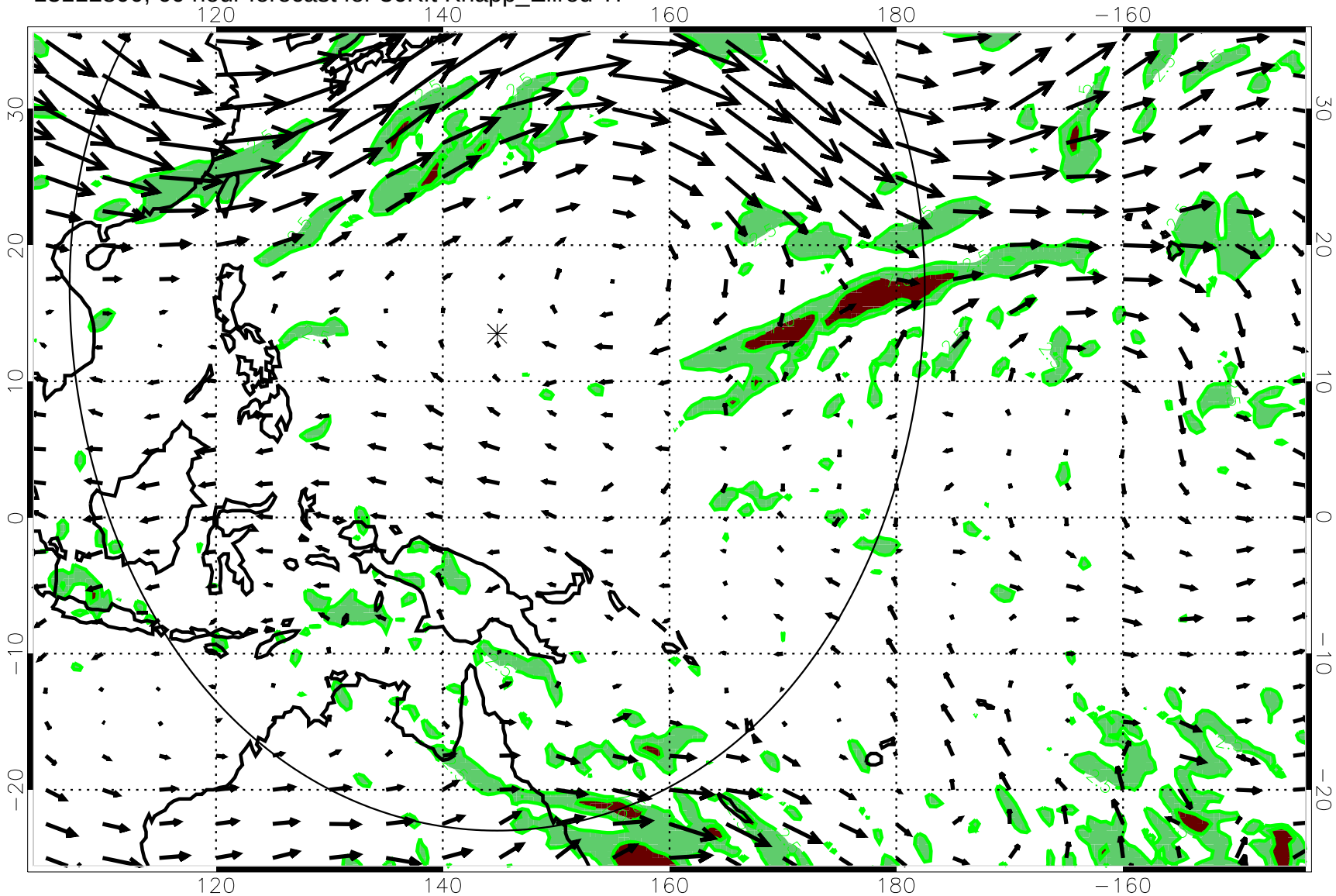

Turb value = 7 Turb value = 2.5

→ 70 m/s

13112806, 66 hour forecast for 36Kft Knapp_Ellrod TI

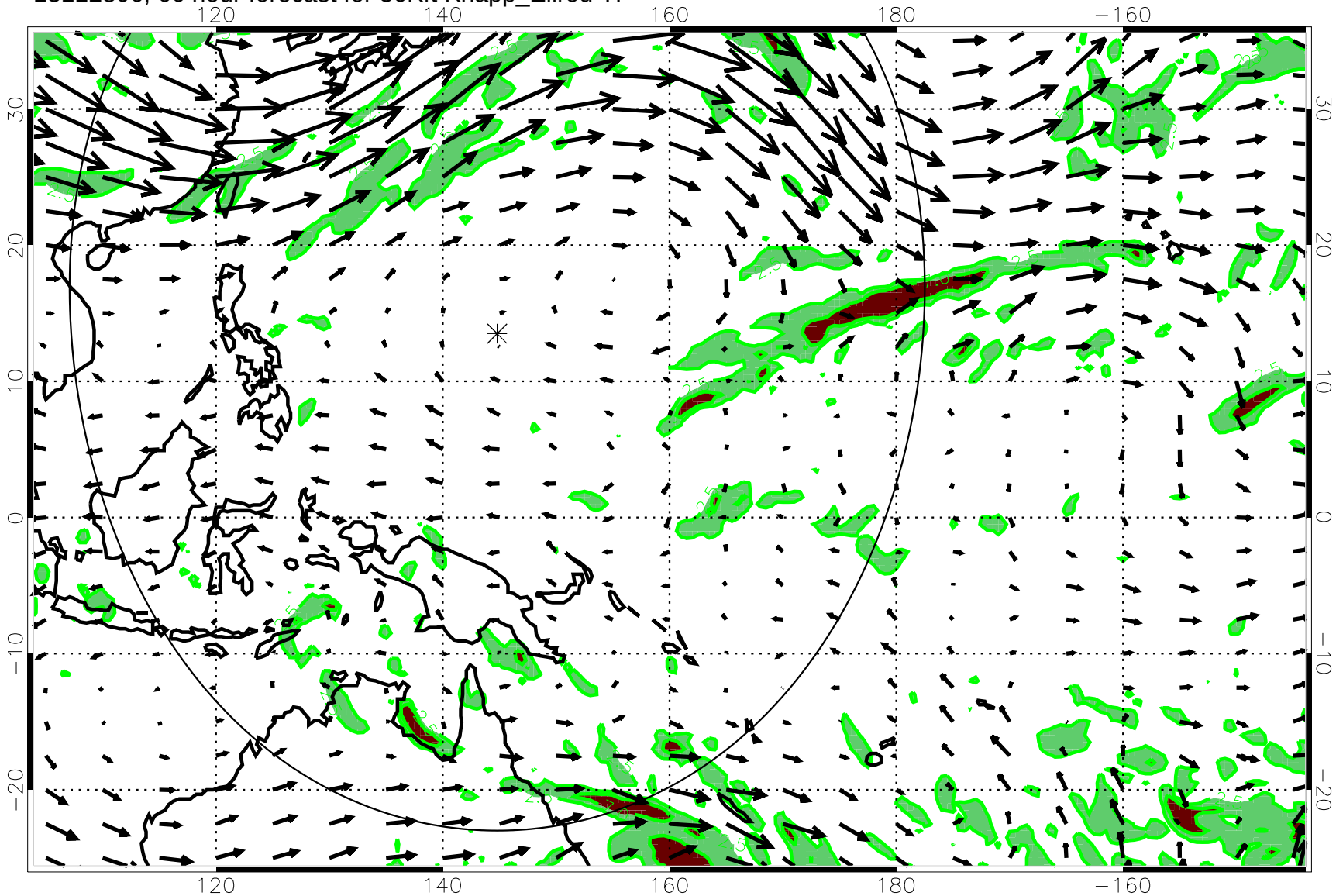

Turb value = 7 Turb value = 2.5

→ 70 m/s

13112812, 72 hour forecast for 36Kft Knapp_Ellrod TI

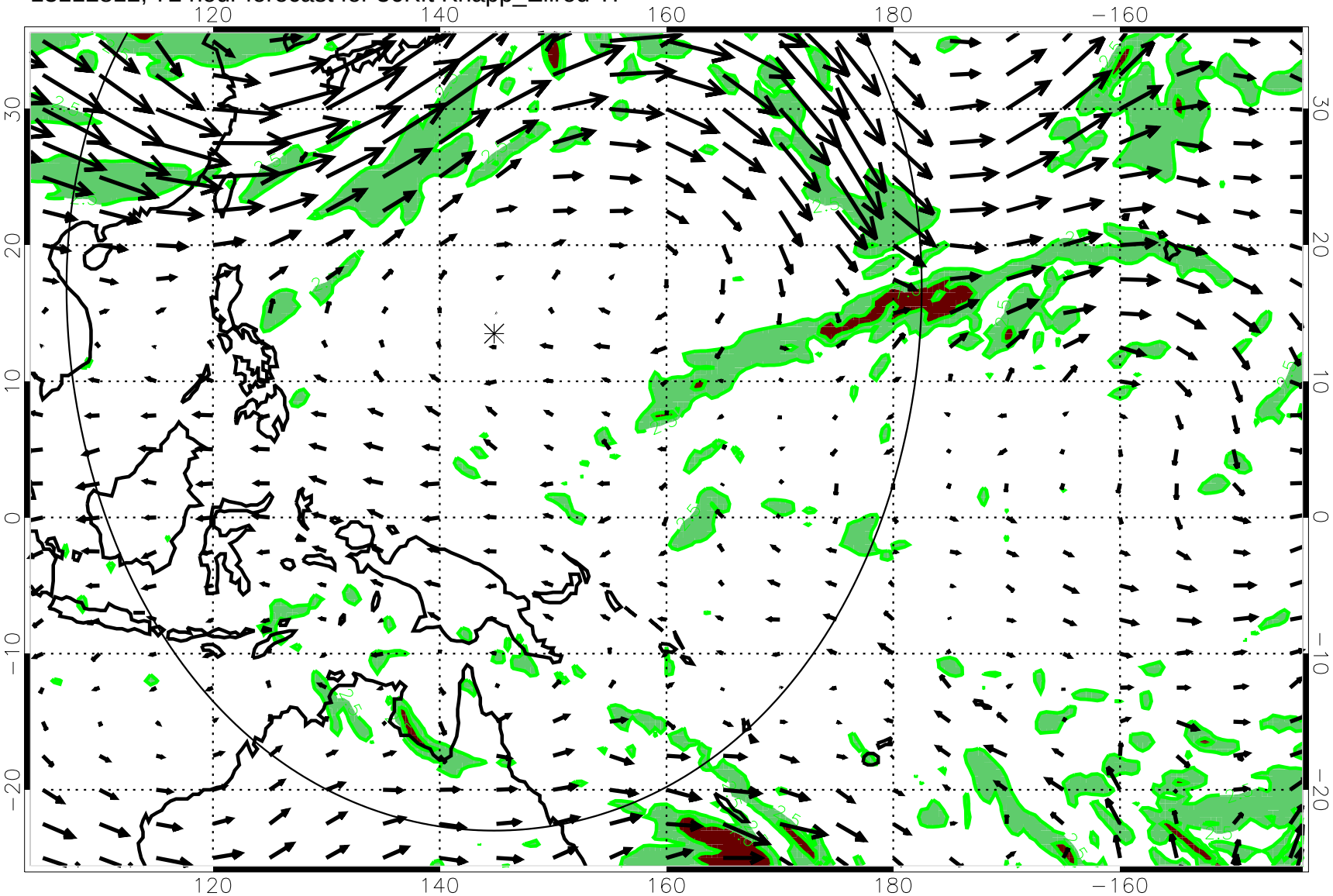

Turb value = 7 Turb value = 2.5

→ 70 m/s

13112818, 78 hour forecast for 36Kft Knapp_Ellrod TI

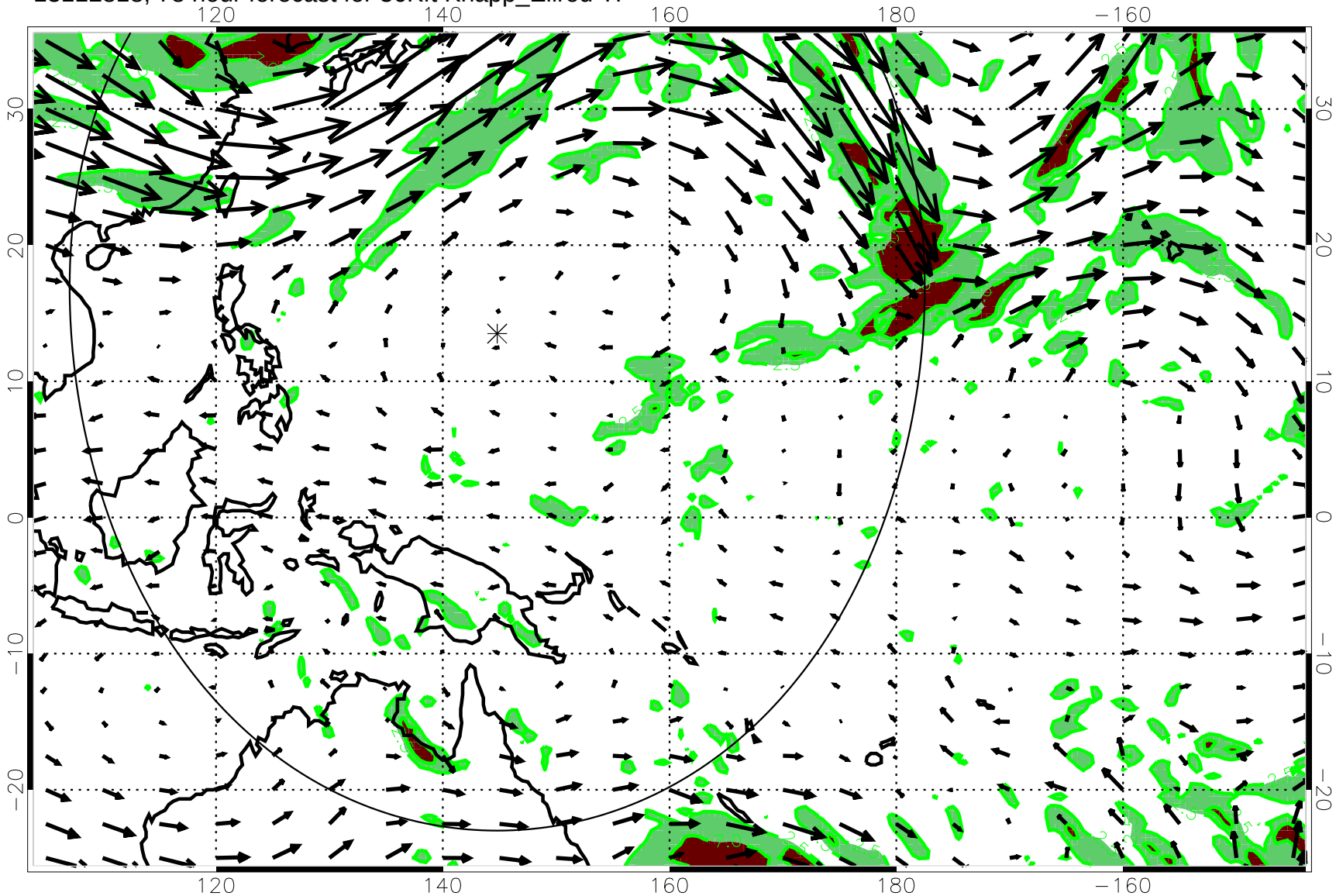

Turb value = 7 Turb value = 2.5

70 m/s

13112900, 84 hour forecast for 36Kft Knapp_Ellrod TI

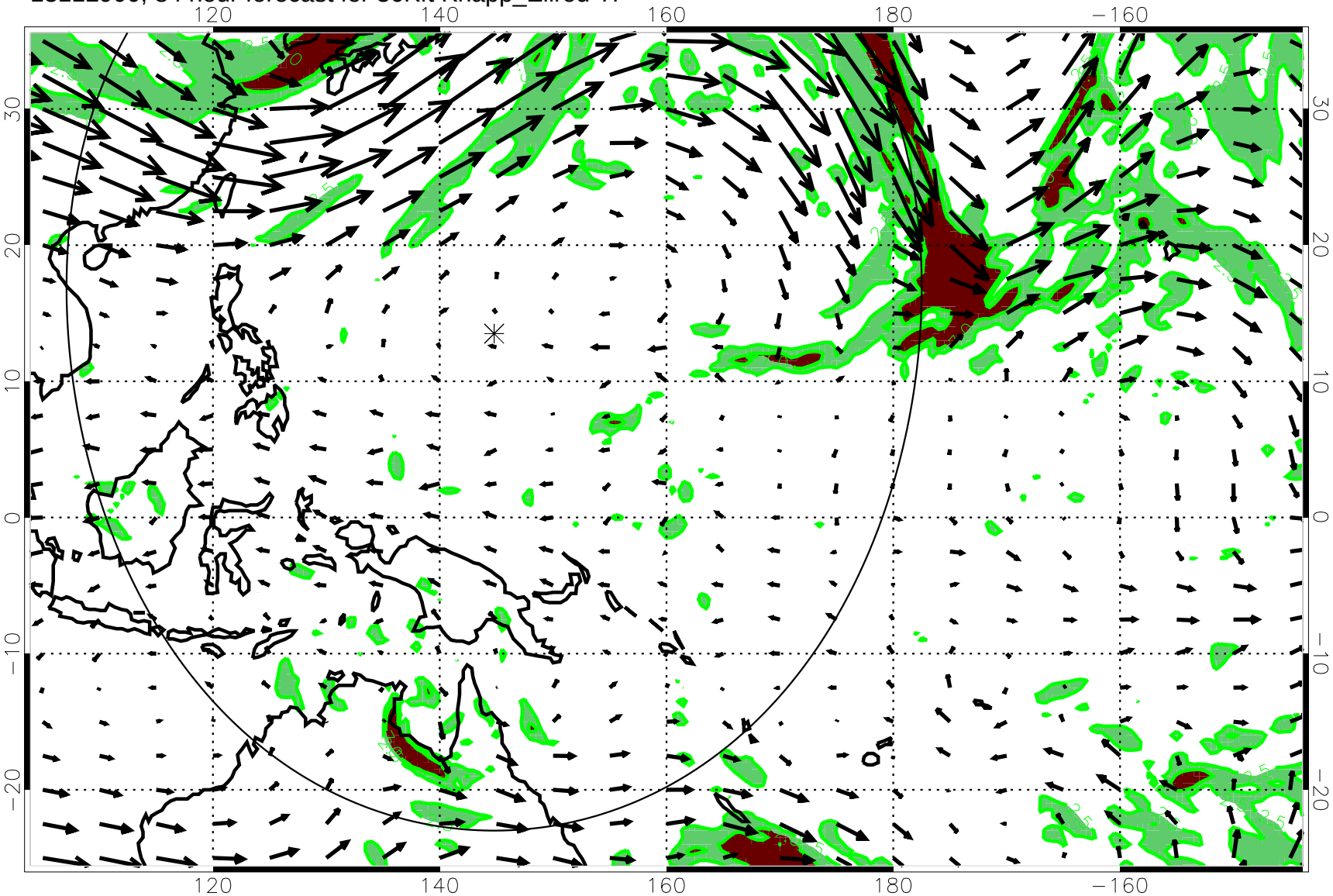

Turb value = 7 Turb value = 2.5

→ 70 m/s

13112906, 90 hour forecast for 36Kft Knapp_Ellrod TI

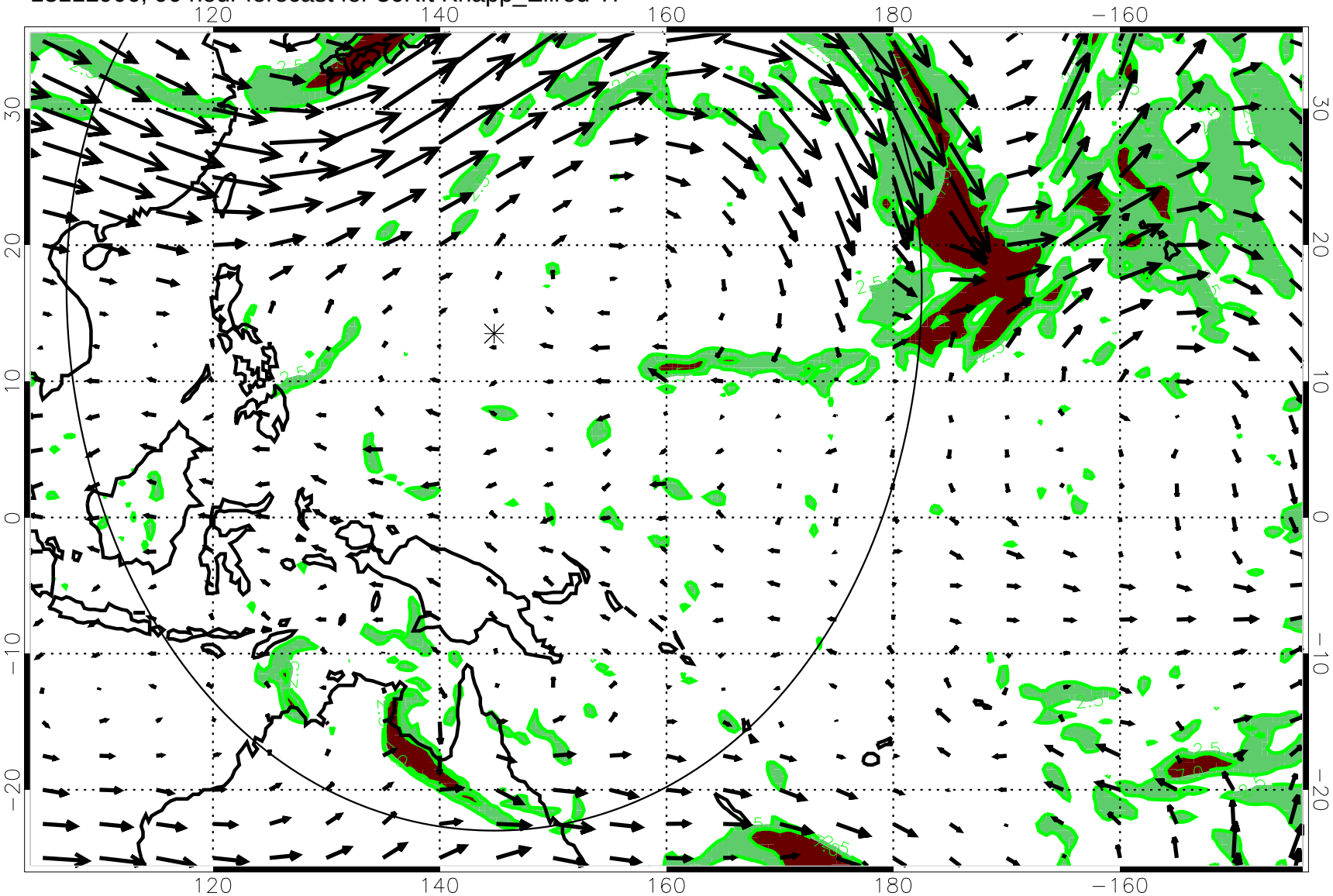

Turb value = 7 Turb value = 2.5

70 m/s

13112912, 96 hour forecast for 36Kft Knapp_Ellrod TI

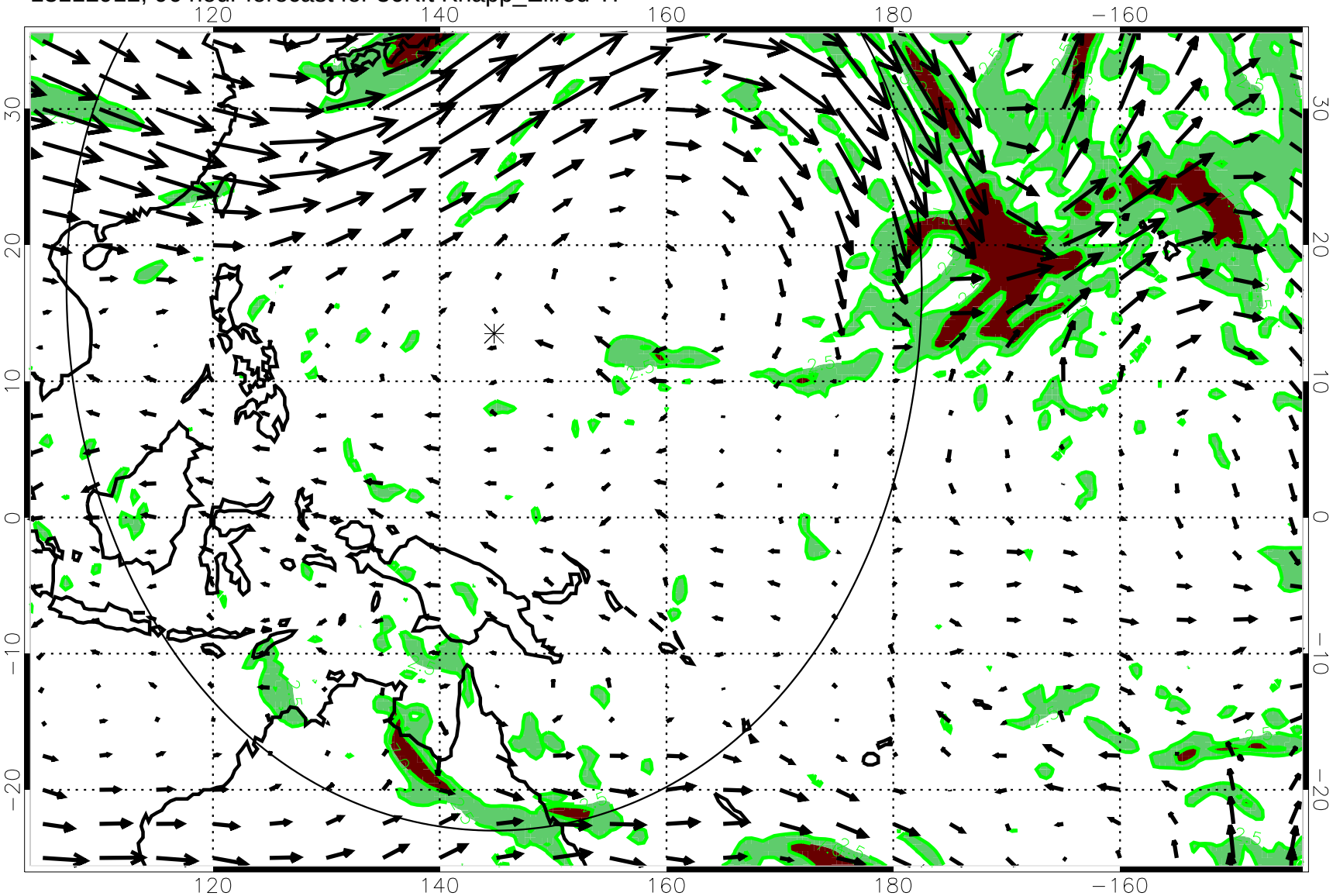

Turb value = 7 Turb value = 2.5

→ 70 m/s

13112918, 102 hour forecast for 36Kft Knapp_Ellrod TI

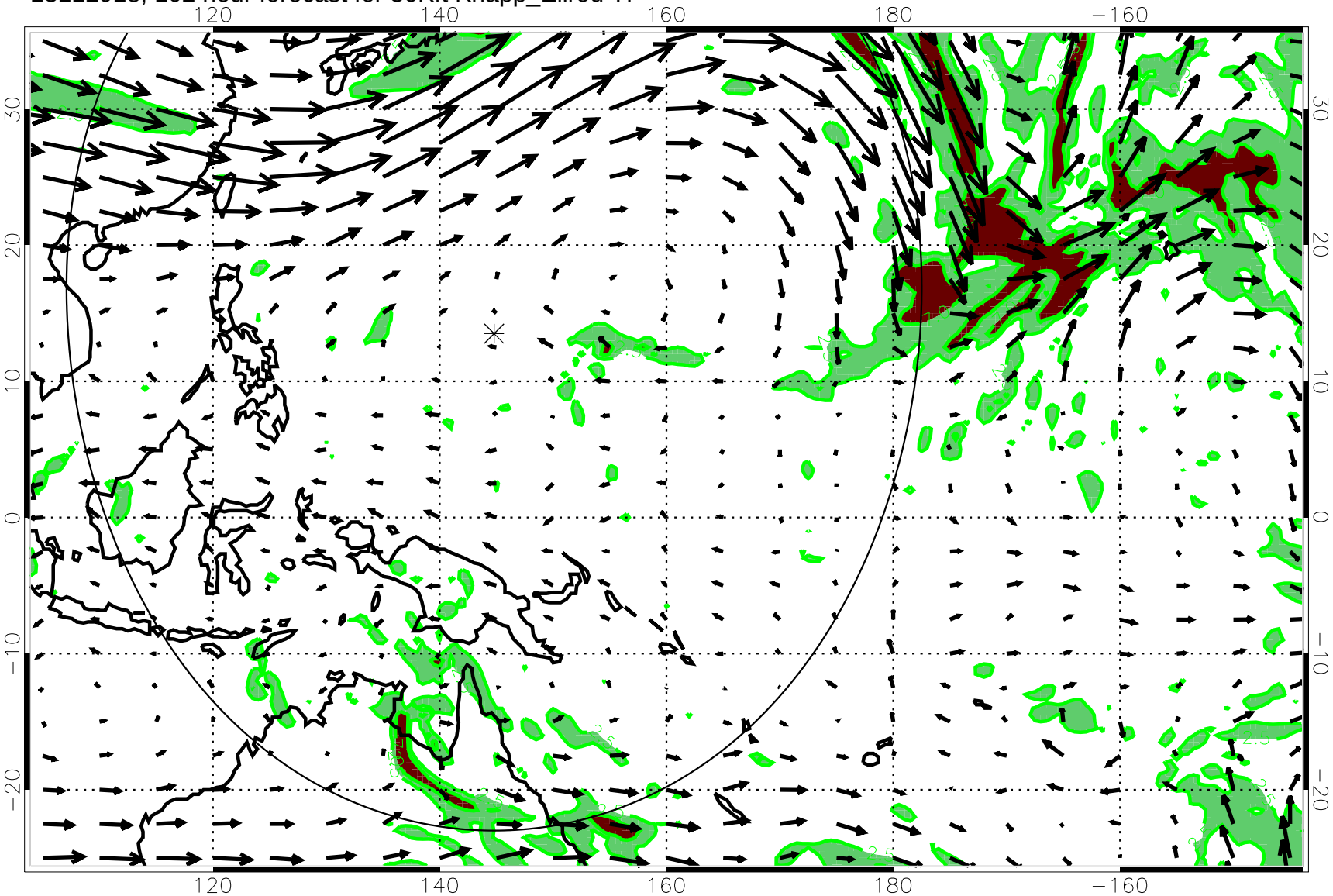

Turb value = 7 Turb value = 2.5

70 m/s

13113000, 108 hour forecast for 36Kft Knapp_Ellrod TI

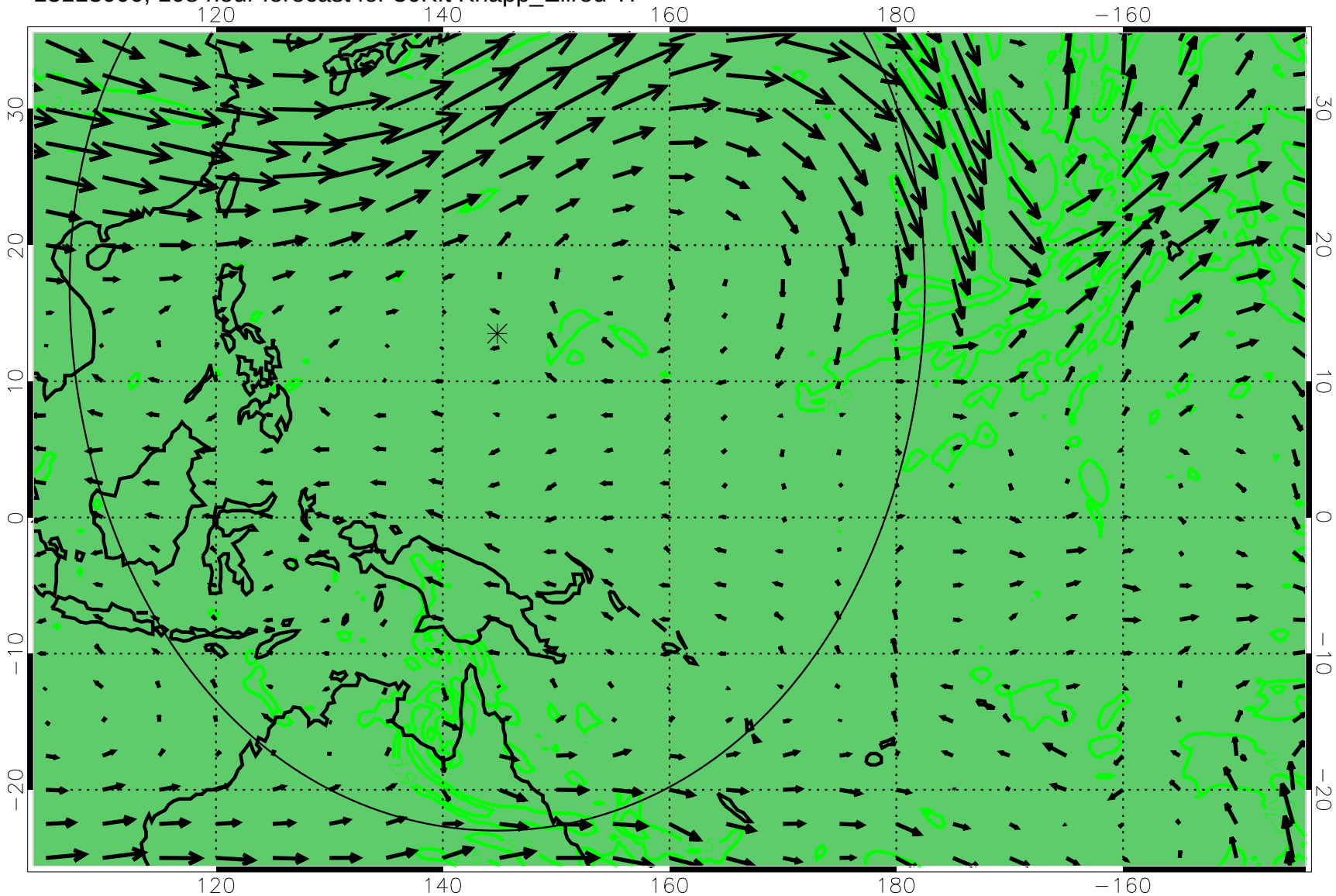

Turb value = 7 Turb value = 2.5

→ 70 m/s

13113006, 114 hour forecast for 36Kft Knapp_Ellrod TI

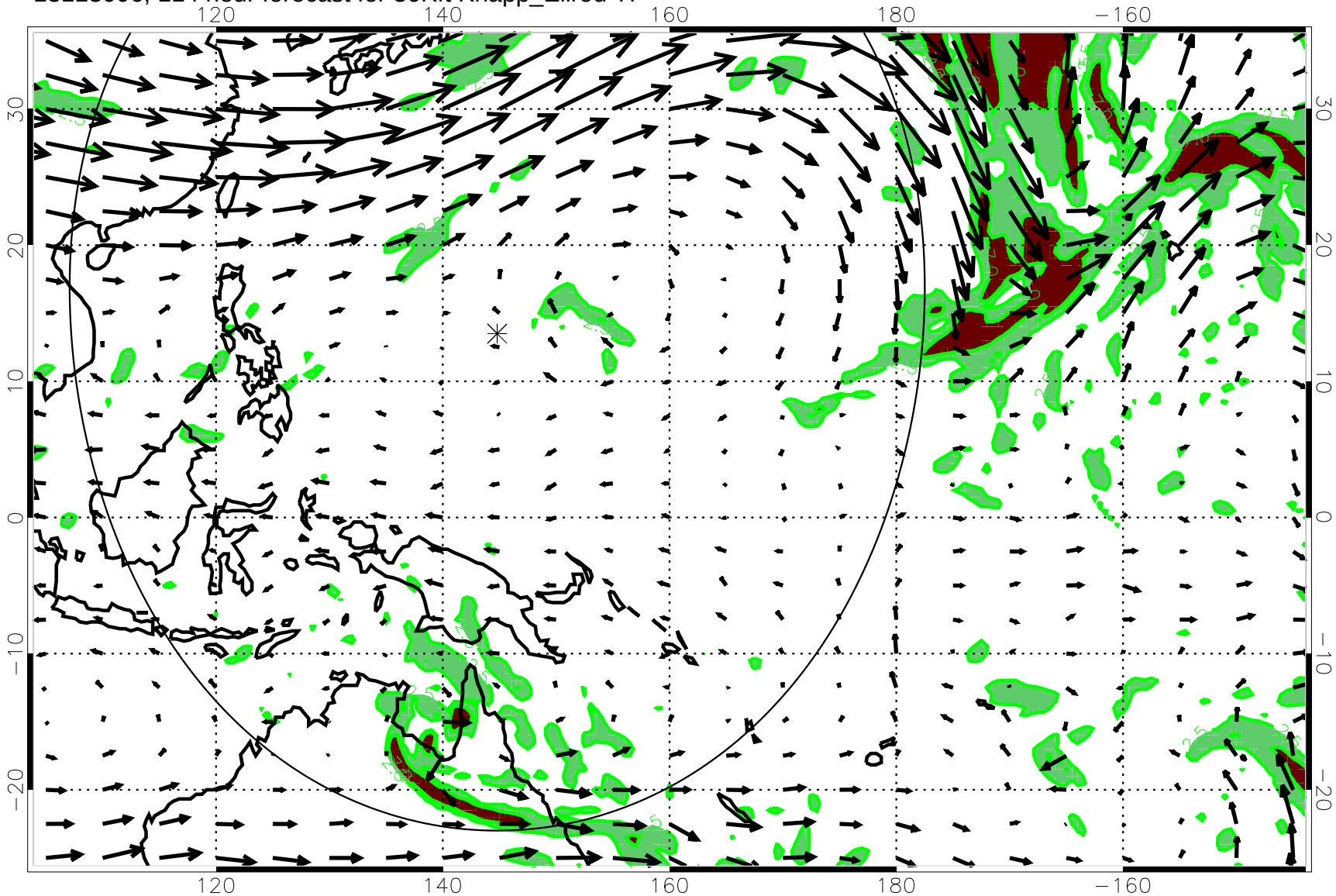

Turb value = 7 Turb value = 2.5

70 m/s

13113012, 120 hour forecast for 36Kft Knapp_Ellrod TI

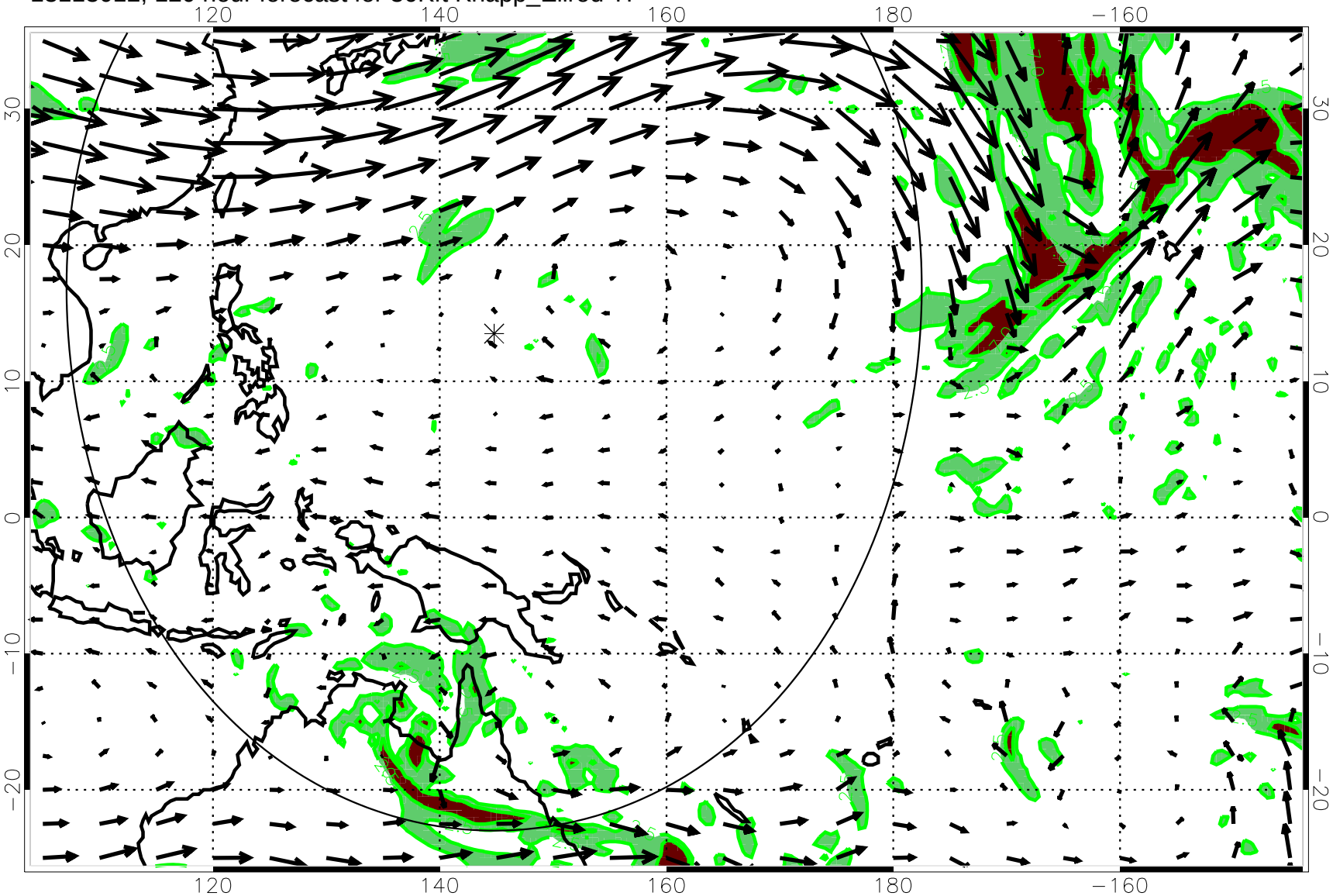

Turb value = 7 Turb value = 2.5

→ 70 m/s