13111218, 6 hour forecast for 850mb winds and Low Cloud Frequency

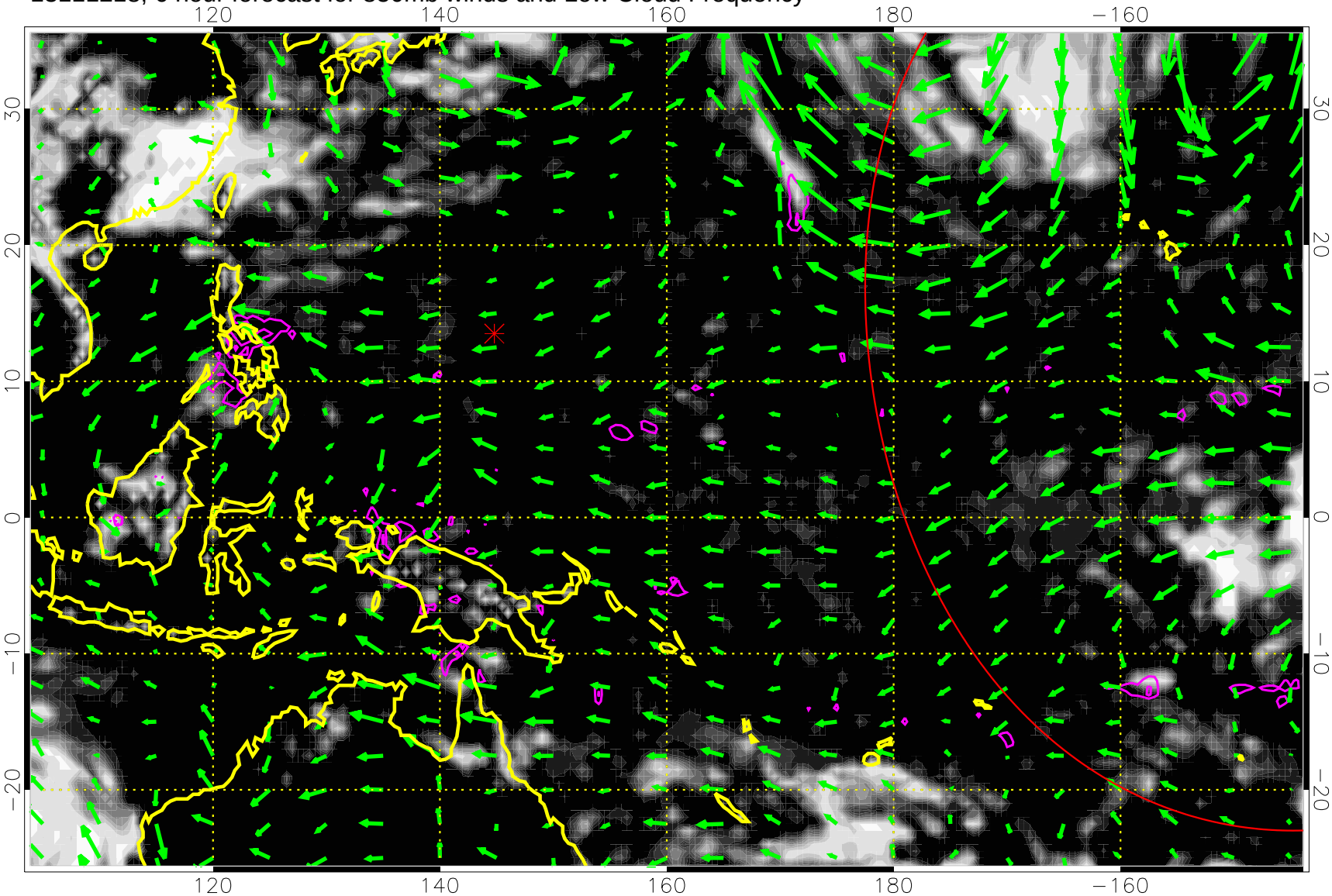


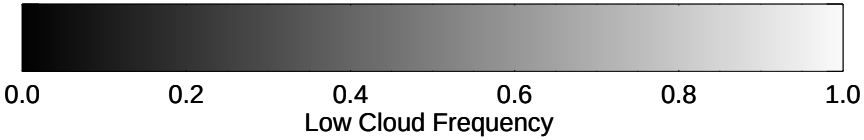


Precip (tot dot, conv sol) past 6 hrs 6 kg/m2 contours, min 4

30 m/s

Range ring of 4055 km -- 13 hours GH round trip

13111300, 12 hour forecast for 850mb winds and Low Cloud Frequency

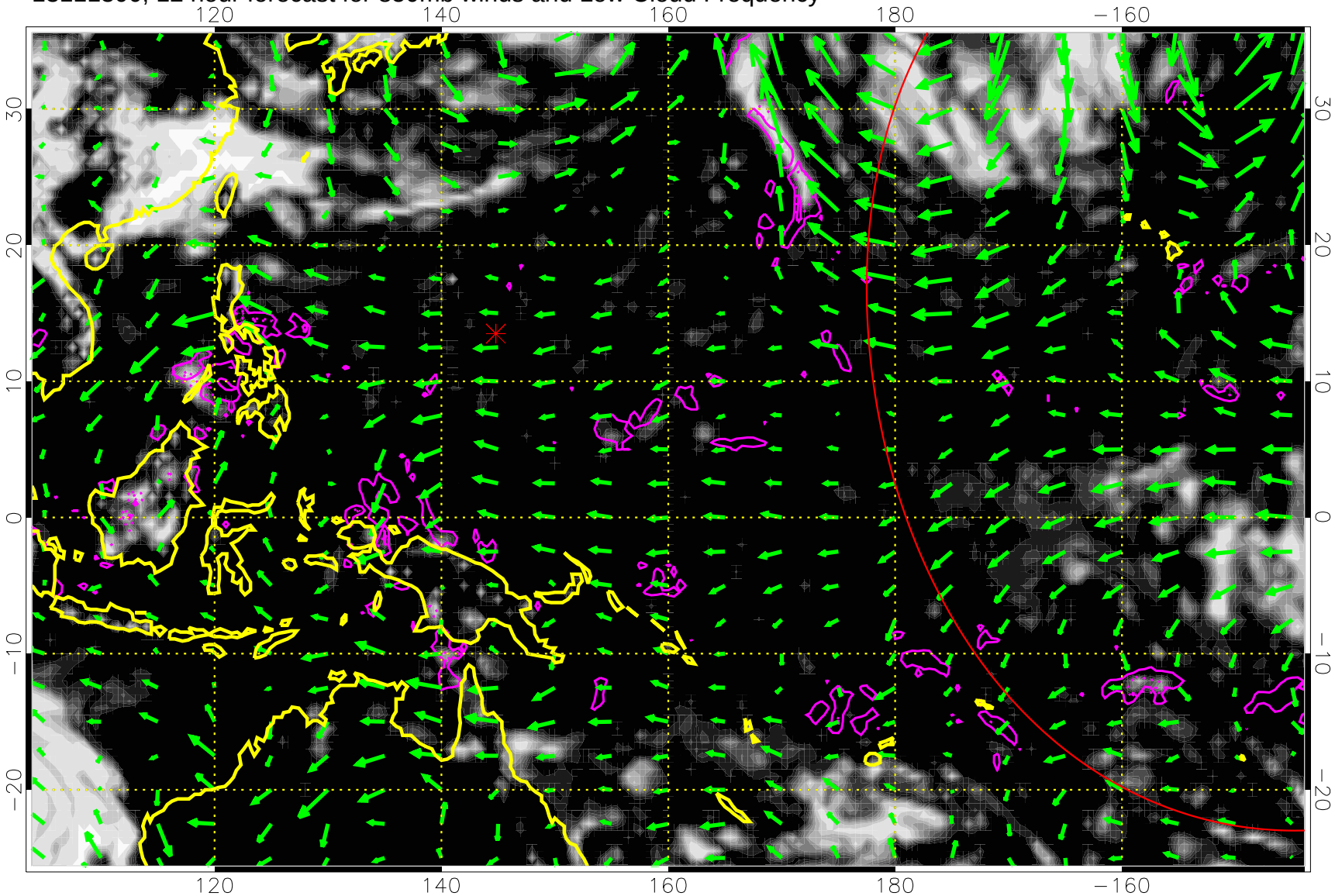


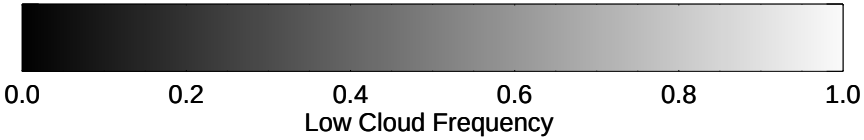


Precip (tot dot, conv sol) past 6 hrs 6 kg/m2 contours, min 4

30 m/s

Range ring of 4055 km -- 13 hours GH round trip

13111306, 18 hour forecast for 850mb winds and Low Cloud Frequency

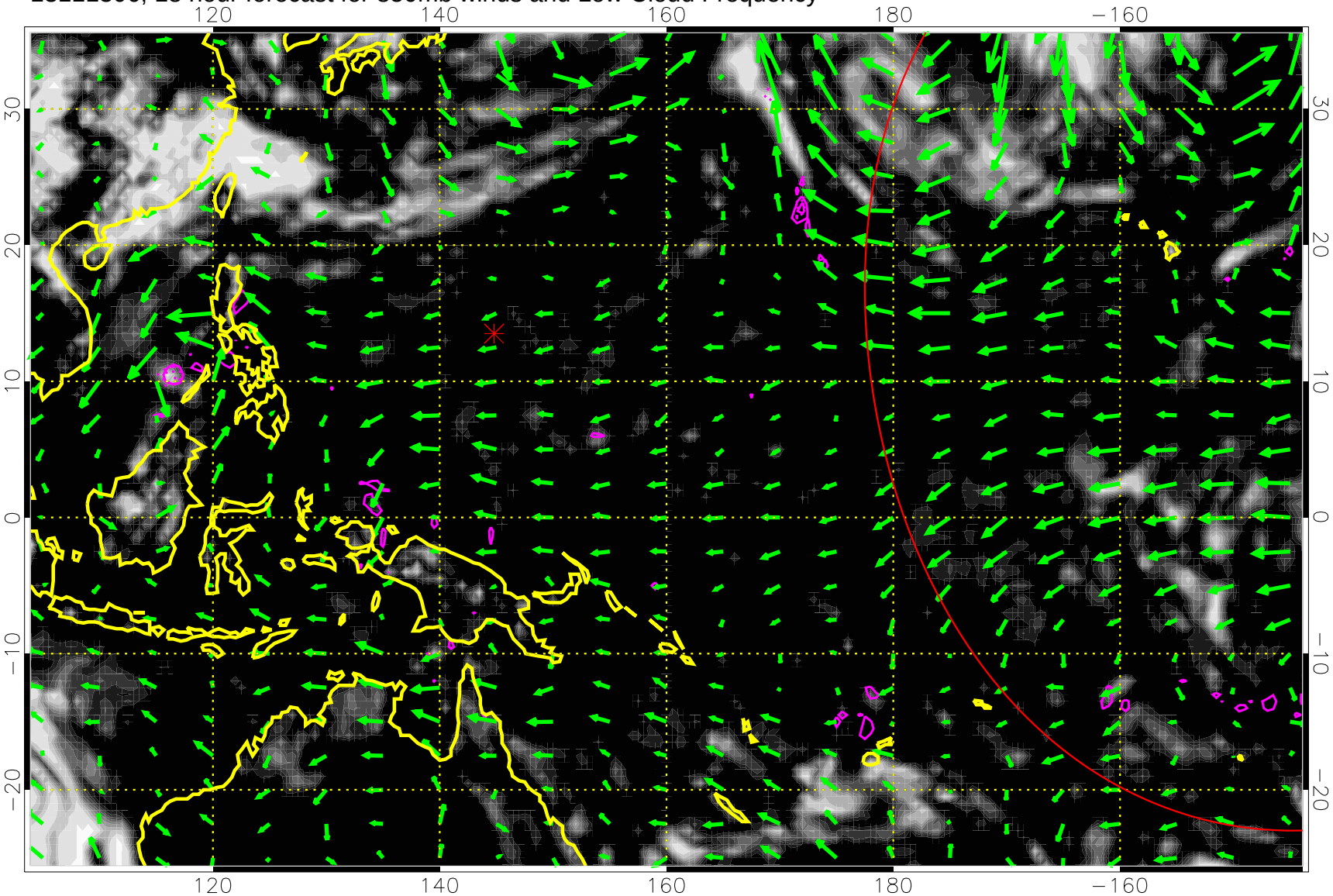


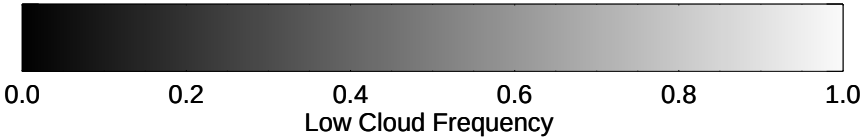


Precip (tot dot, conv sol) past 6 hrs 6 kg/m2 contours, min 4

30 m/s

Range ring of 4055 km -- 13 hours GH round trip

13111312, 24 hour forecast for 850mb winds and Low Cloud Frequency

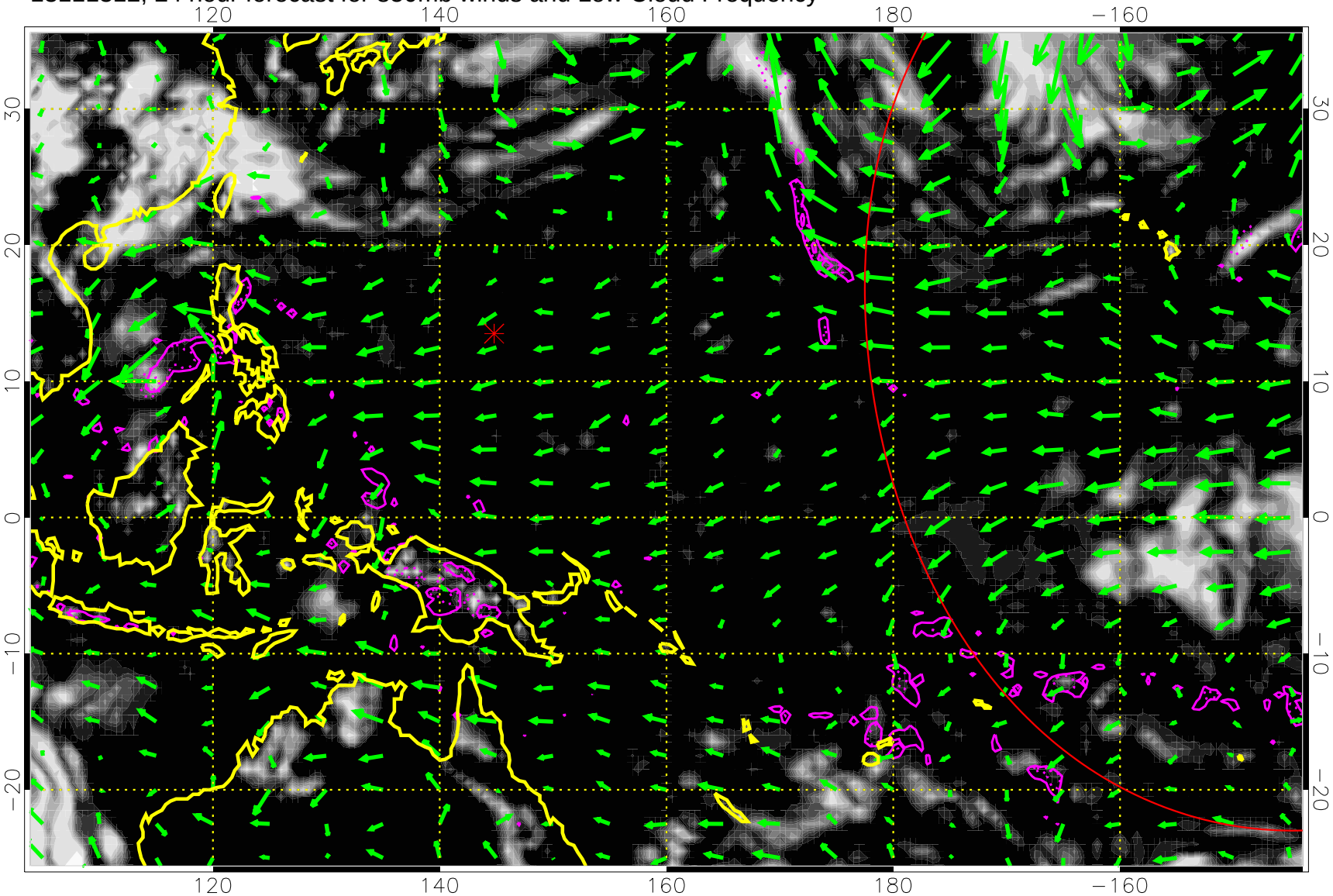


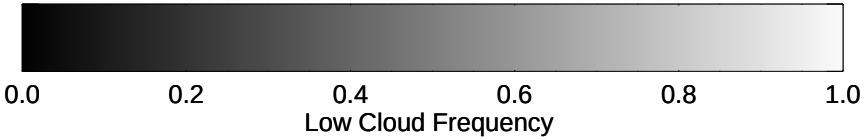


Precip (tot dot, conv sol) past 6 hrs 6 kg/m2 contours, min 4

30 m/s

Range ring of 4055 km -- 13 hours GH round trip

13111318, 30 hour forecast for 850mb winds and Low Cloud Frequency

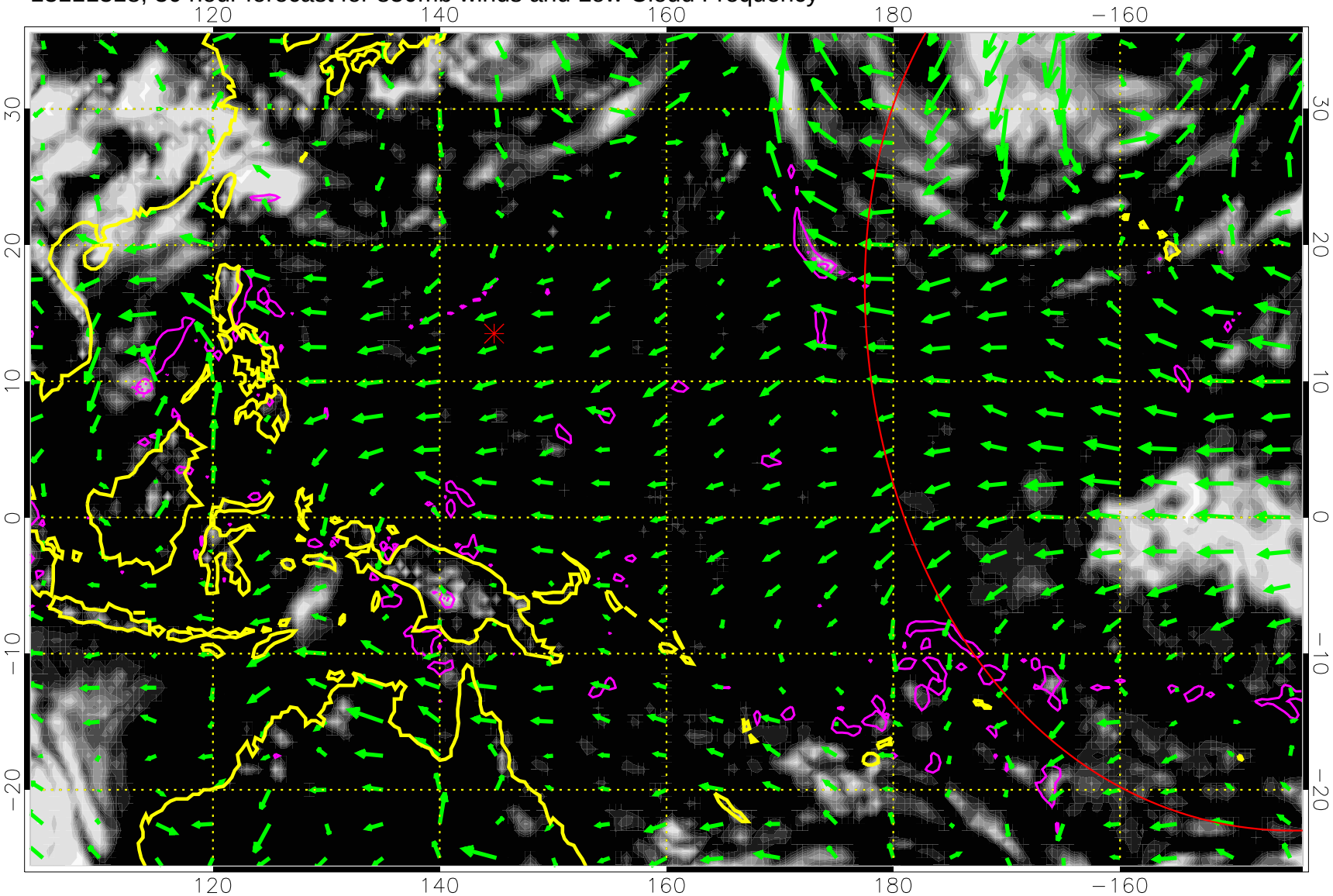


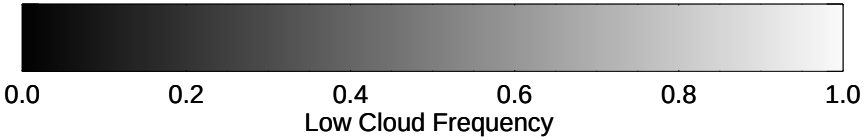


Precip (tot dot, conv sol) past 6 hrs 6 kg/m2 contours, min 4

30 m/s

Range ring of 4055 km -- 13 hours GH round trip

13111400, 36 hour forecast for 850mb winds and Low Cloud Frequency

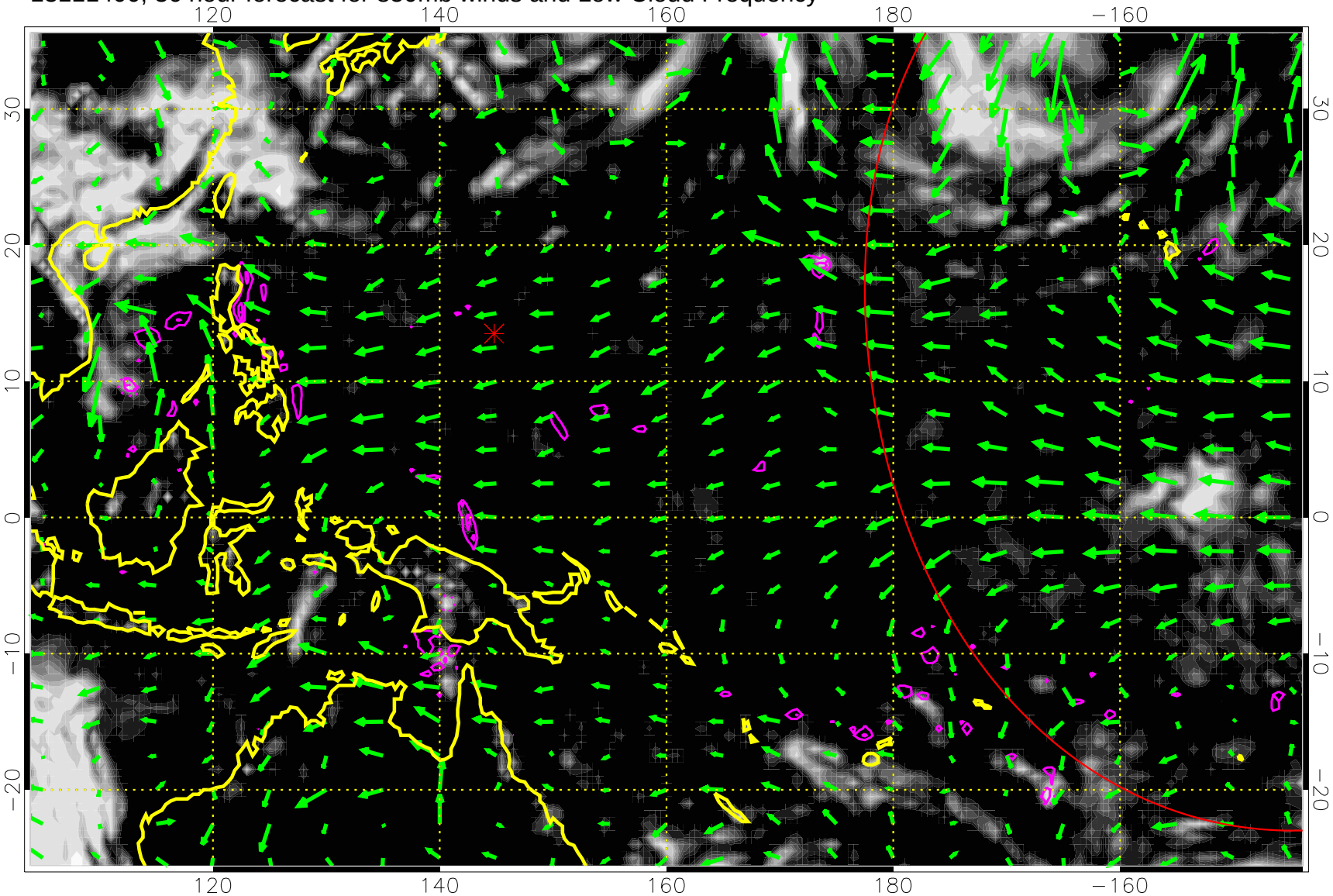


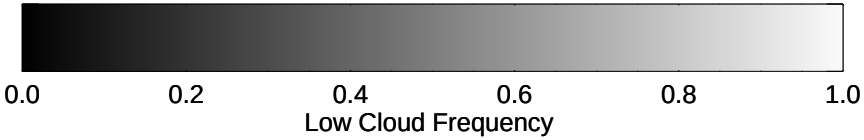


Precip (tot dot, conv sol) past 6 hrs 6 kg/m2 contours, min 4

30 m/s

Range ring of 4055 km -- 13 hours GH round trip

13111406, 42 hour forecast for 850mb winds and Low Cloud Frequency

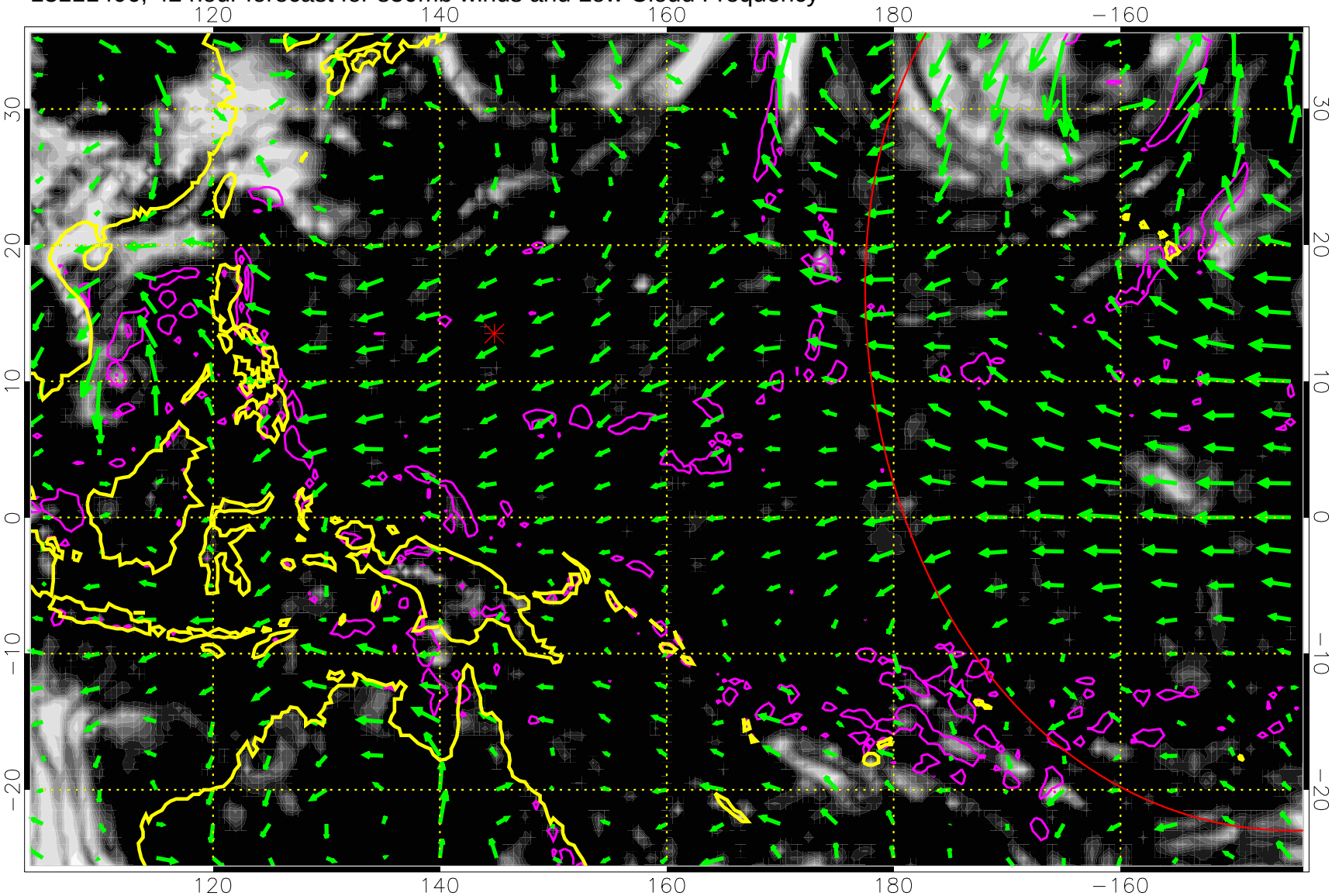


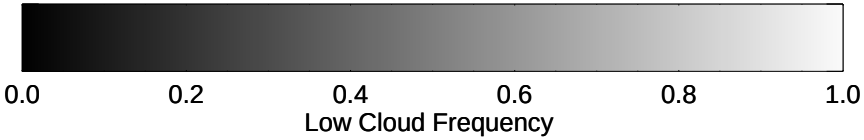


Precip (tot dot, conv sol) past 6 hrs 6 kg/m2 contours, min 4

30 m/s

Range ring of 4055 km -- 13 hours GH round trip

13111412, 48 hour forecast for 850mb winds and Low Cloud Frequency

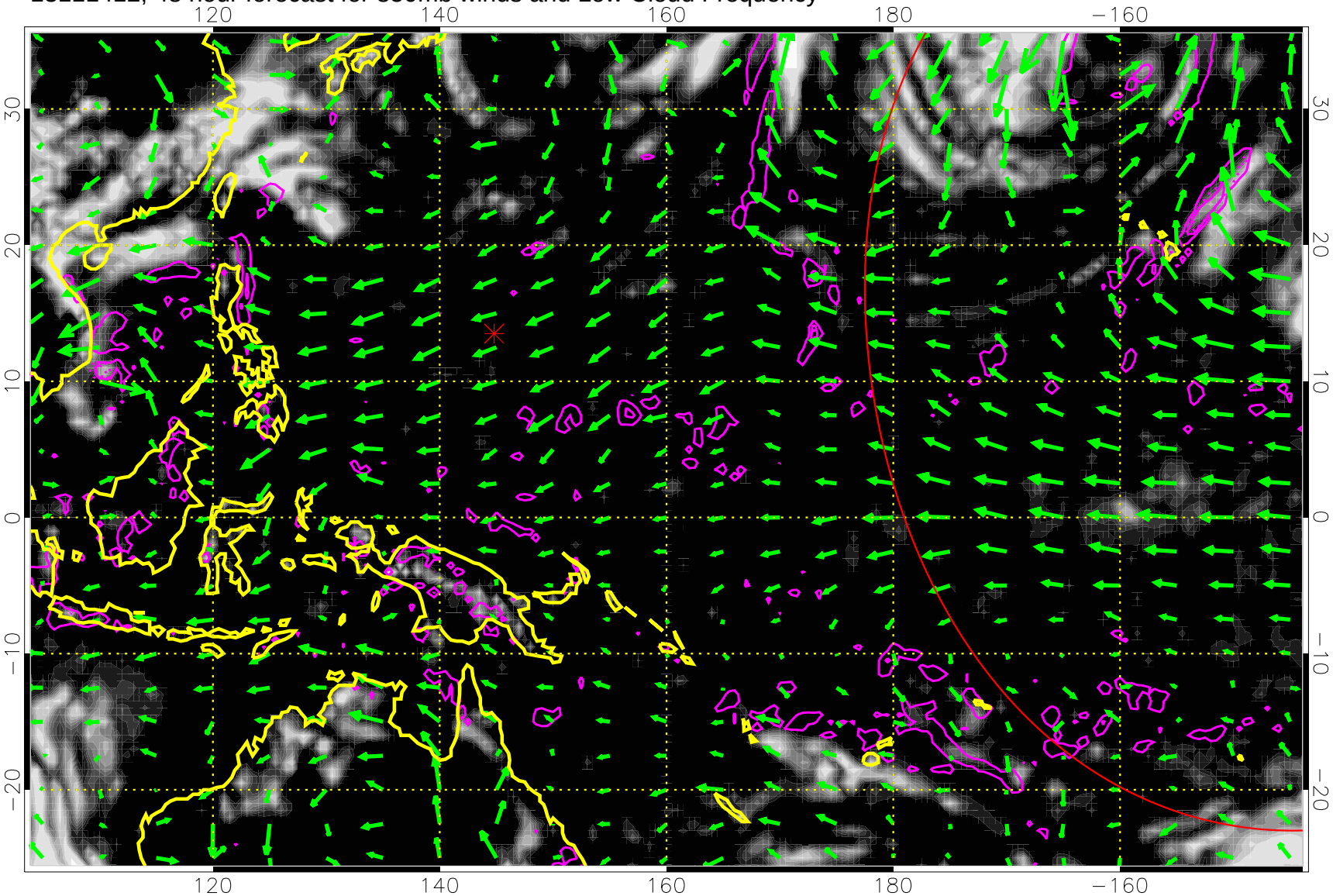


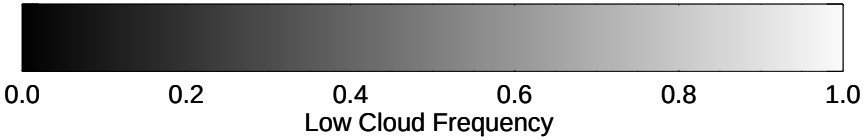


Precip (tot dot, conv sol) past 6 hrs 6 kg/m2 contours, min 4

30 m/s

Range ring of 4055 km -- 13 hours GH round trip

13111418, 54 hour forecast for 850mb winds and Low Cloud Frequency

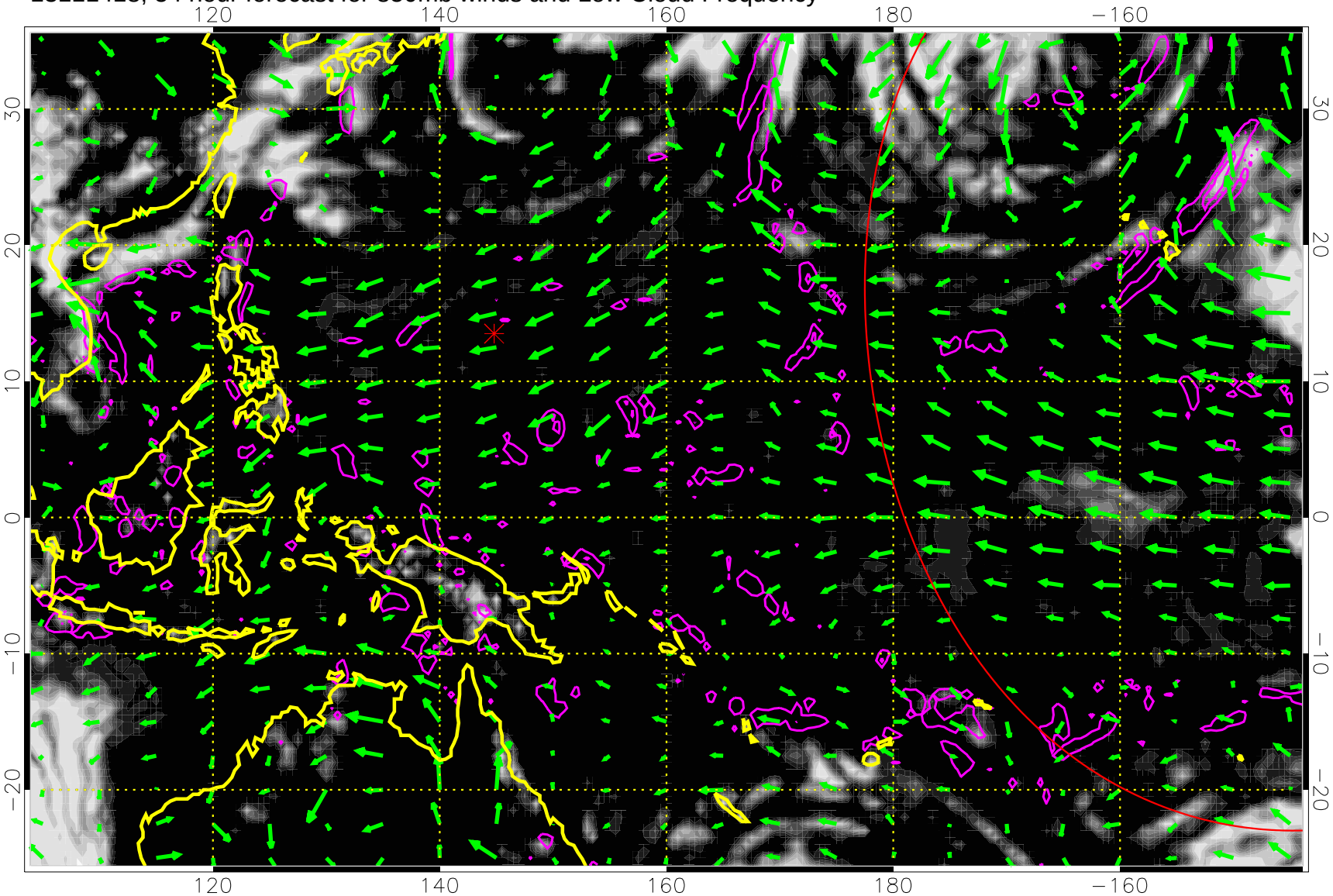


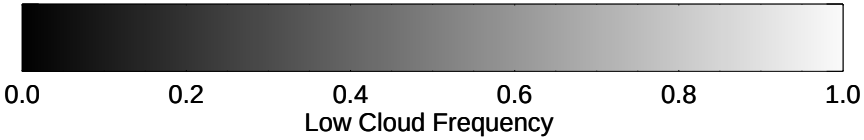


Precip (tot dot, conv sol) past 6 hrs 6 kg/m2 contours, min 4

30 m/s

Range ring of 4055 km -- 13 hours GH round trip

13111500, 60 hour forecast for 850mb winds and Low Cloud Frequency

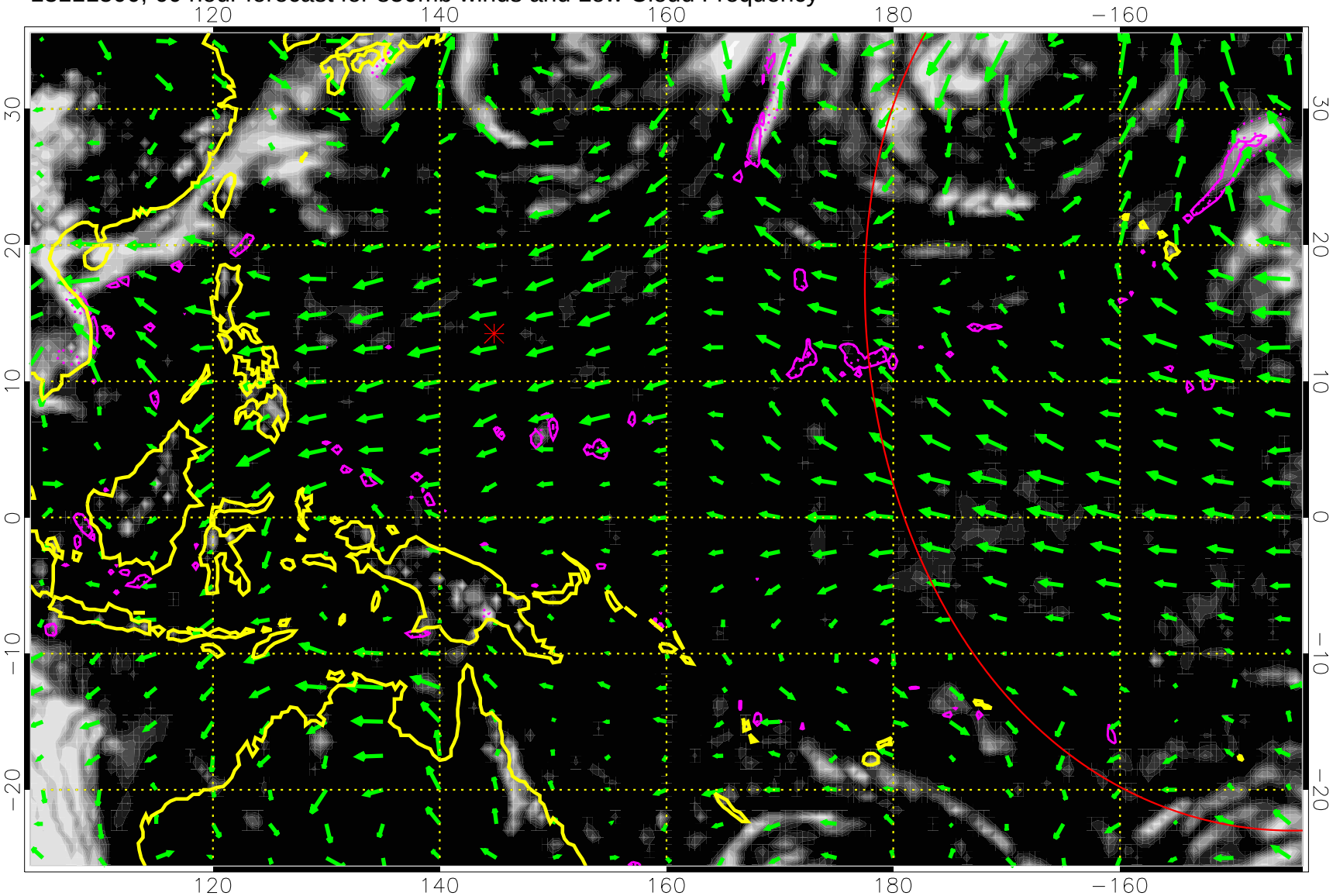


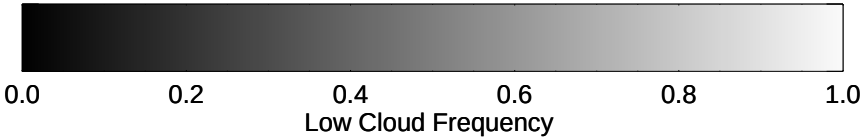


Precip (tot dot, conv sol) past 6 hrs 6 kg/m2 contours, min 4

30 m/s

Range ring of 4055 km -- 13 hours GH round trip

13111506, 66 hour forecast for 850mb winds and Low Cloud Frequency

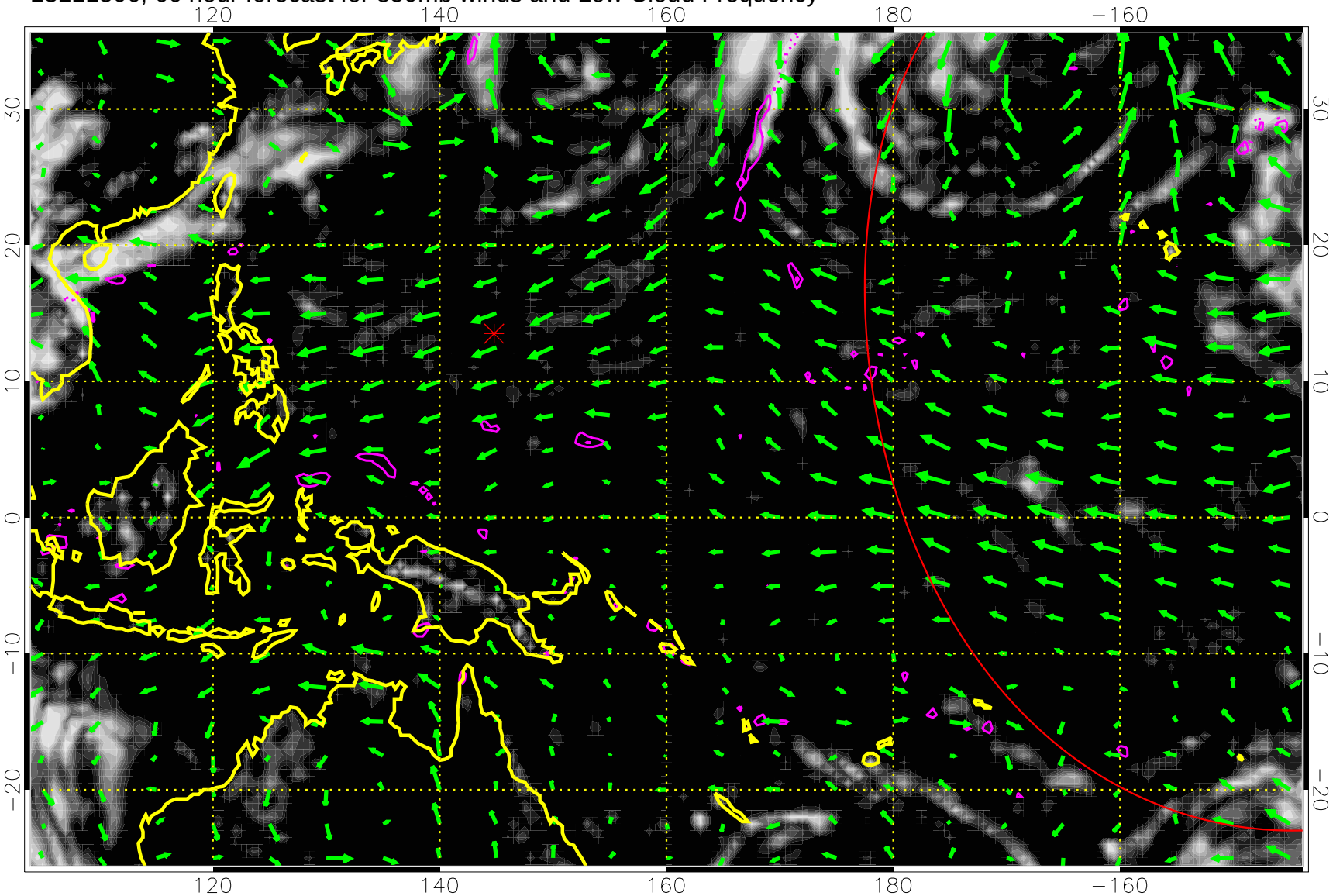


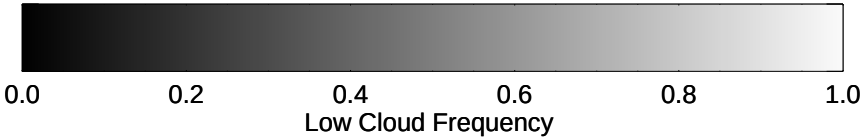


Precip (tot dot, conv sol) past 6 hrs 6 kg/m2 contours, min 4

30 m/s

Range ring of 4055 km -- 13 hours GH round trip

13111512, 72 hour forecast for 850mb winds and Low Cloud Frequency

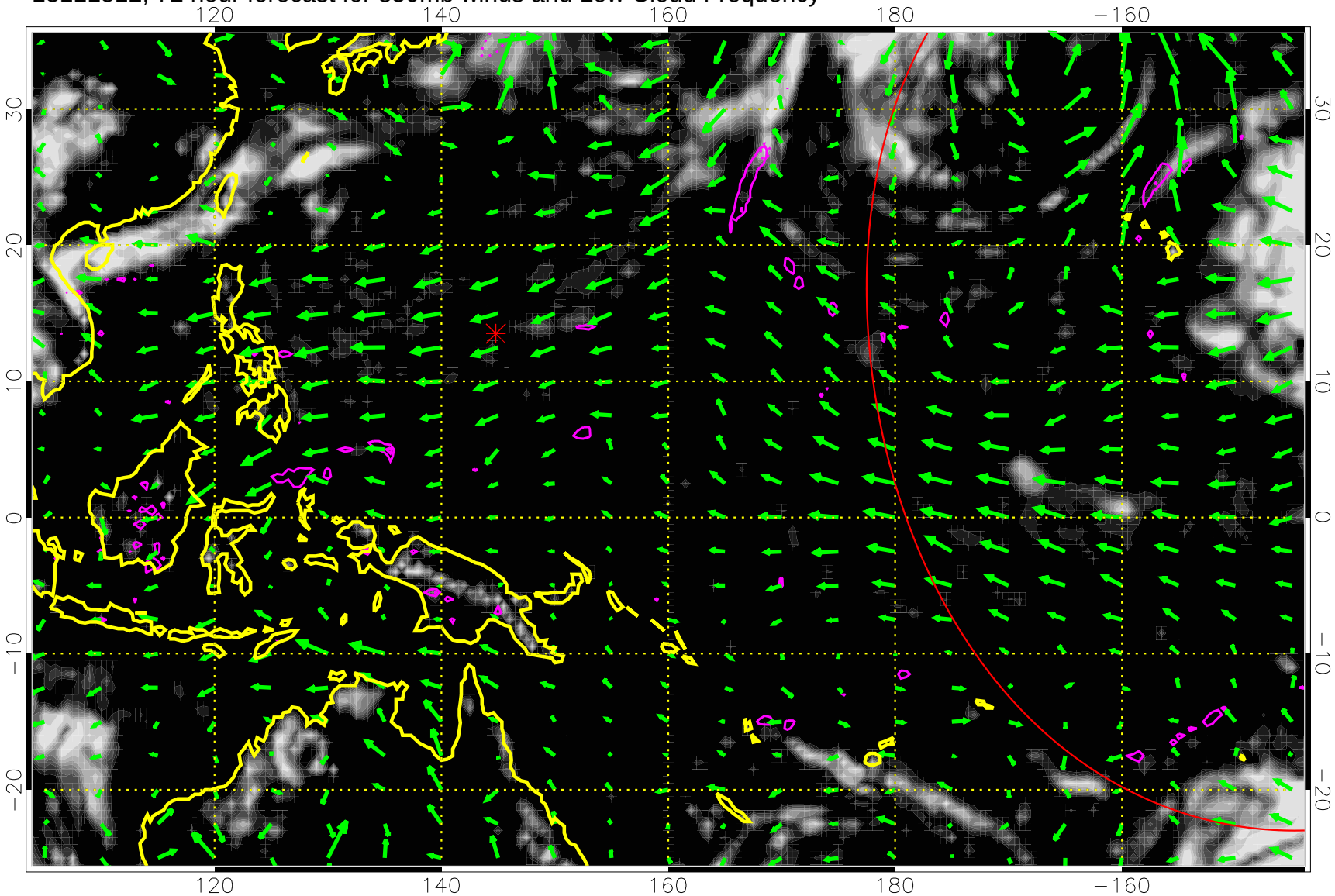


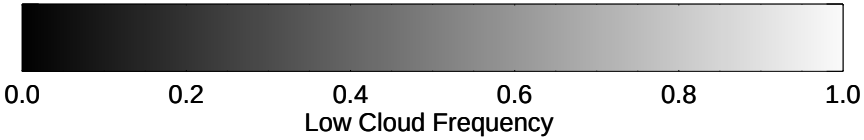


Precip (tot dot, conv sol) past 6 hrs 6 kg/m2 contours, min 4

30 m/s

Range ring of 4055 km -- 13 hours GH round trip

13111518, 78 hour forecast for 850mb winds and Low Cloud Frequency

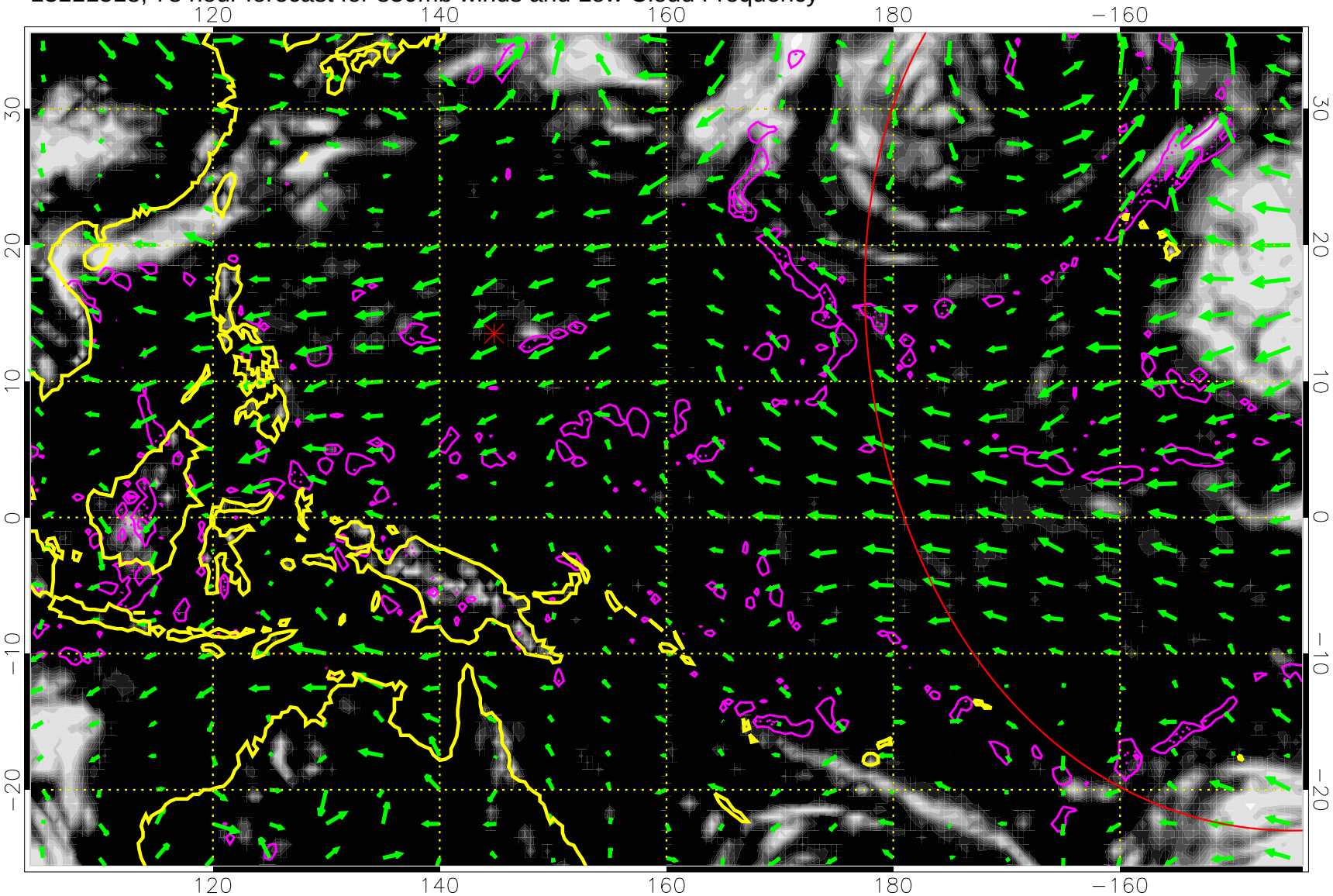


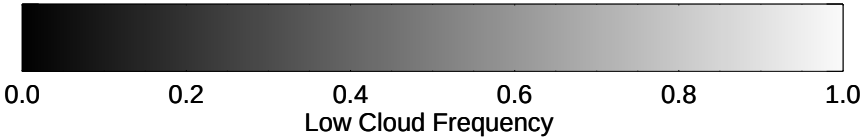


Precip (tot dot, conv sol) past 6 hrs 6 kg/m2 contours, min 4

30 m/s

Range ring of 4055 km -- 13 hours GH round trip

13111600, 84 hour forecast for 850mb winds and Low Cloud Frequency

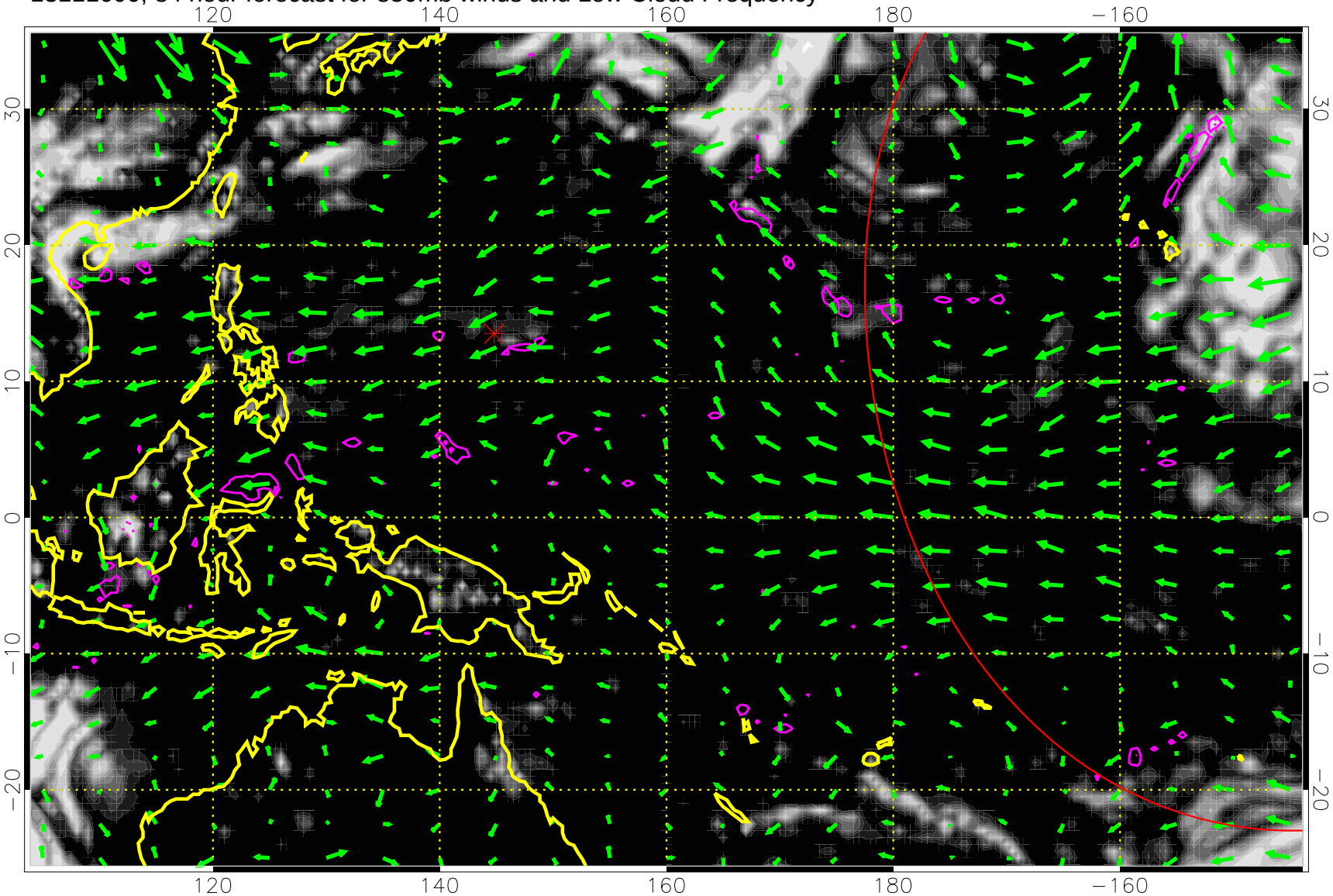


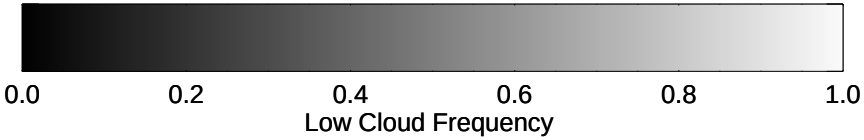


Precip (tot dot, conv sol) past 6 hrs 6 kg/m2 contours, min 4

30 m/s

Range ring of 4055 km -- 13 hours GH round trip

13111606, 90 hour forecast for 850mb winds and Low Cloud Frequency

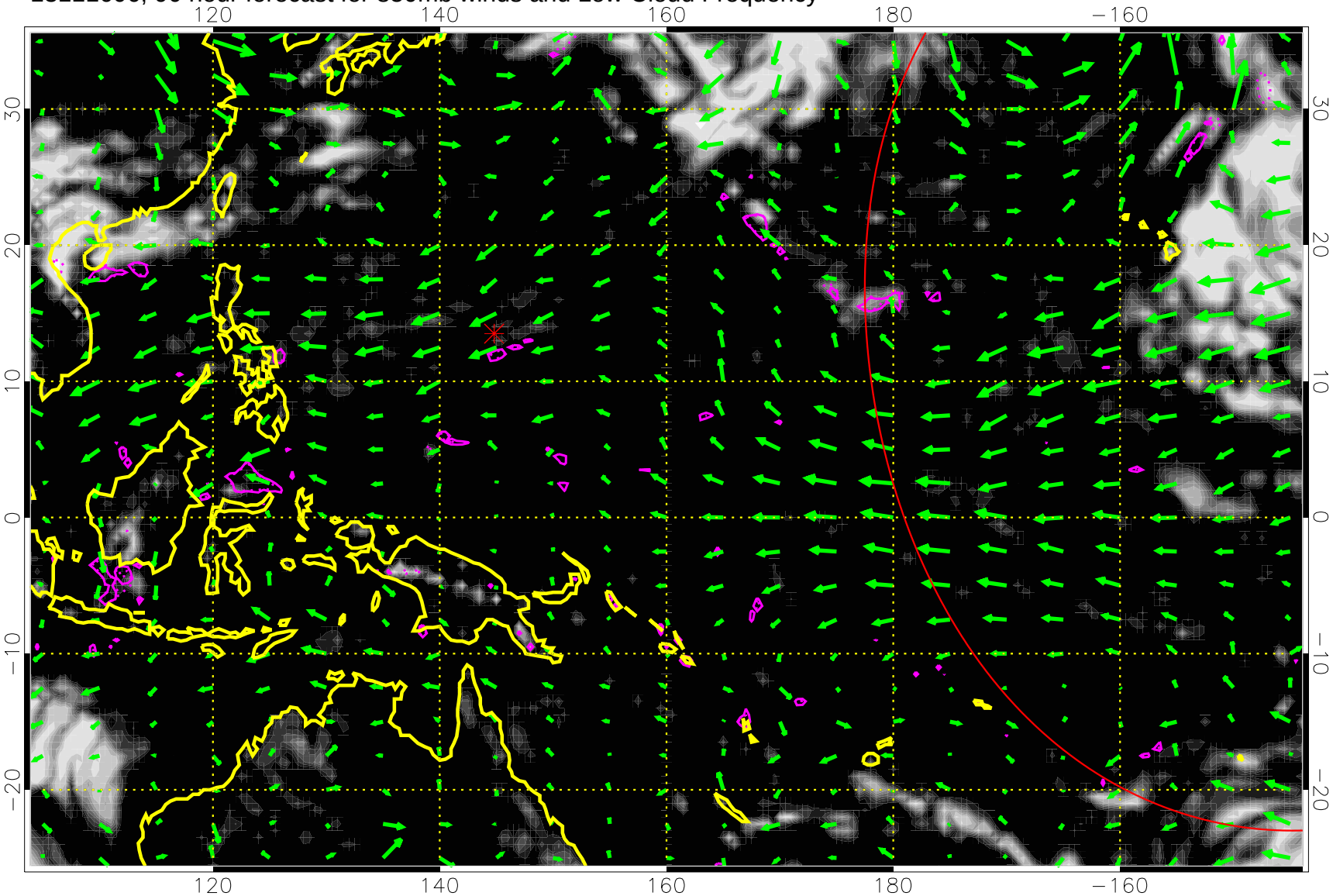


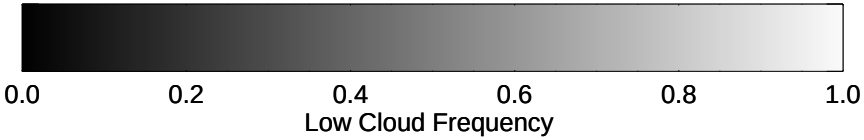


Precip (tot dot, conv sol) past 6 hrs 6 kg/m2 contours, min 4

30 m/s

Range ring of 4055 km -- 13 hours GH round trip

13111612, 96 hour forecast for 850mb winds and Low Cloud Frequency

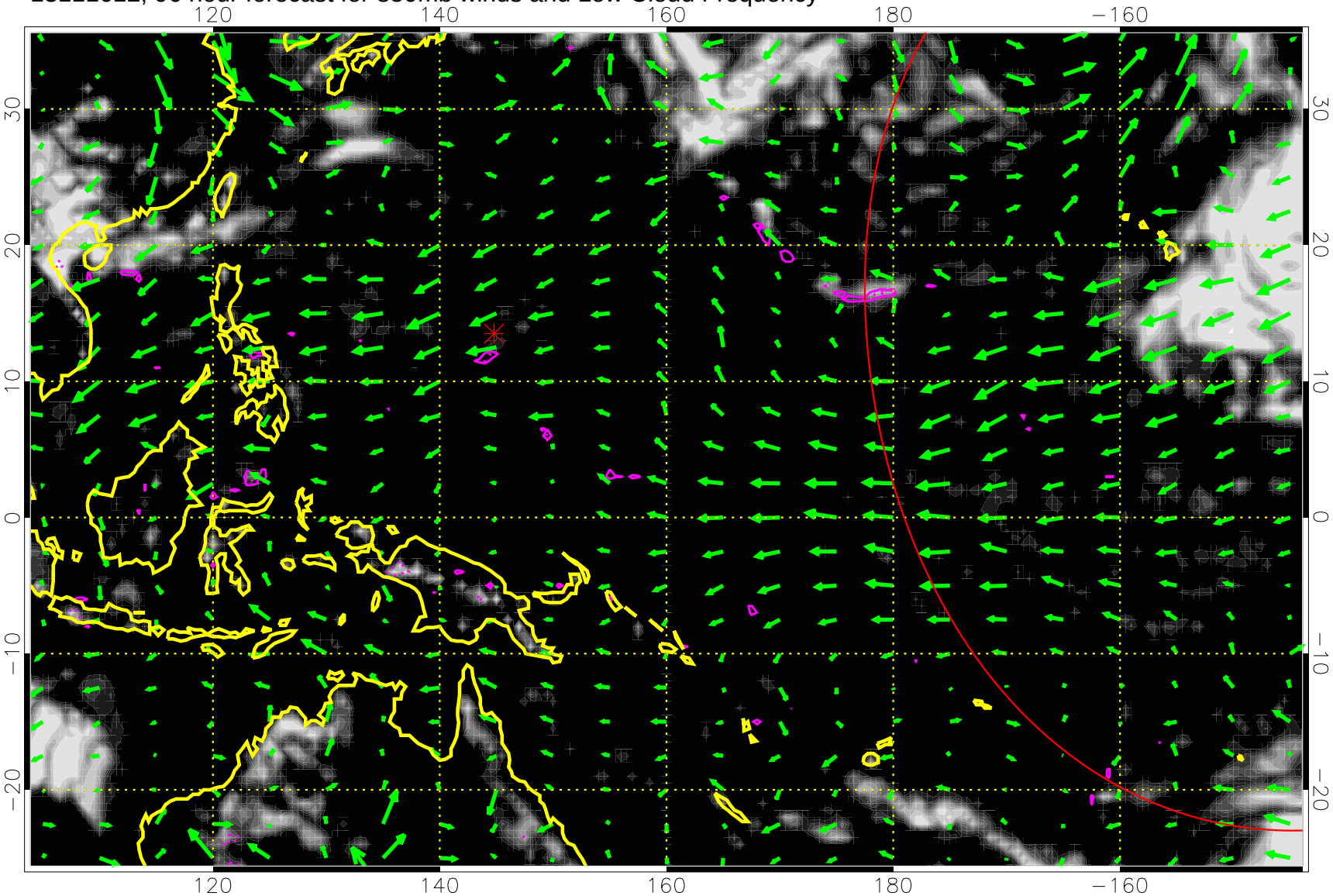


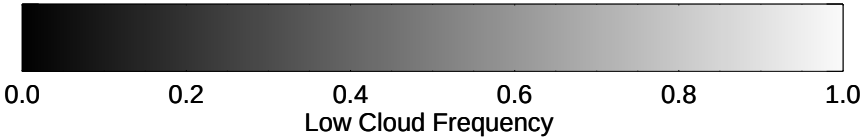


Precip (tot dot, conv sol) past 6 hrs 6 kg/m2 contours, min 4

30 m/s

Range ring of 4055 km -- 13 hours GH round trip

13111618, 102 hour forecast for 850mb winds and Low Cloud Frequency

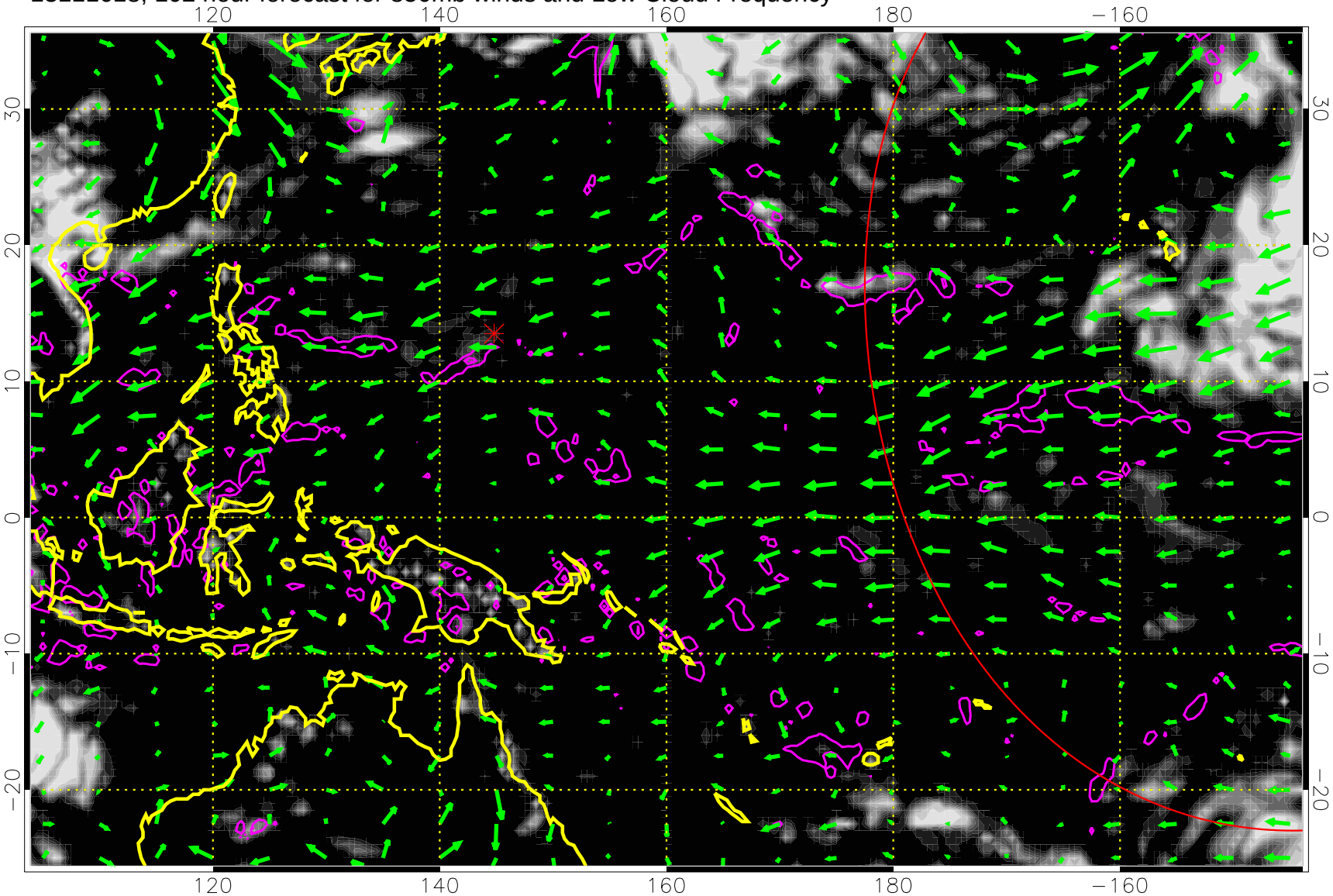


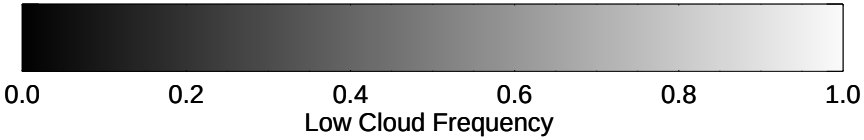


Precip (tot dot, conv sol) past 6 hrs 6 kg/m2 contours, min 4

30 m/s

Range ring of 4055 km -- 13 hours GH round trip

13111700, 108 hour forecast for 850mb winds and Low Cloud Frequency

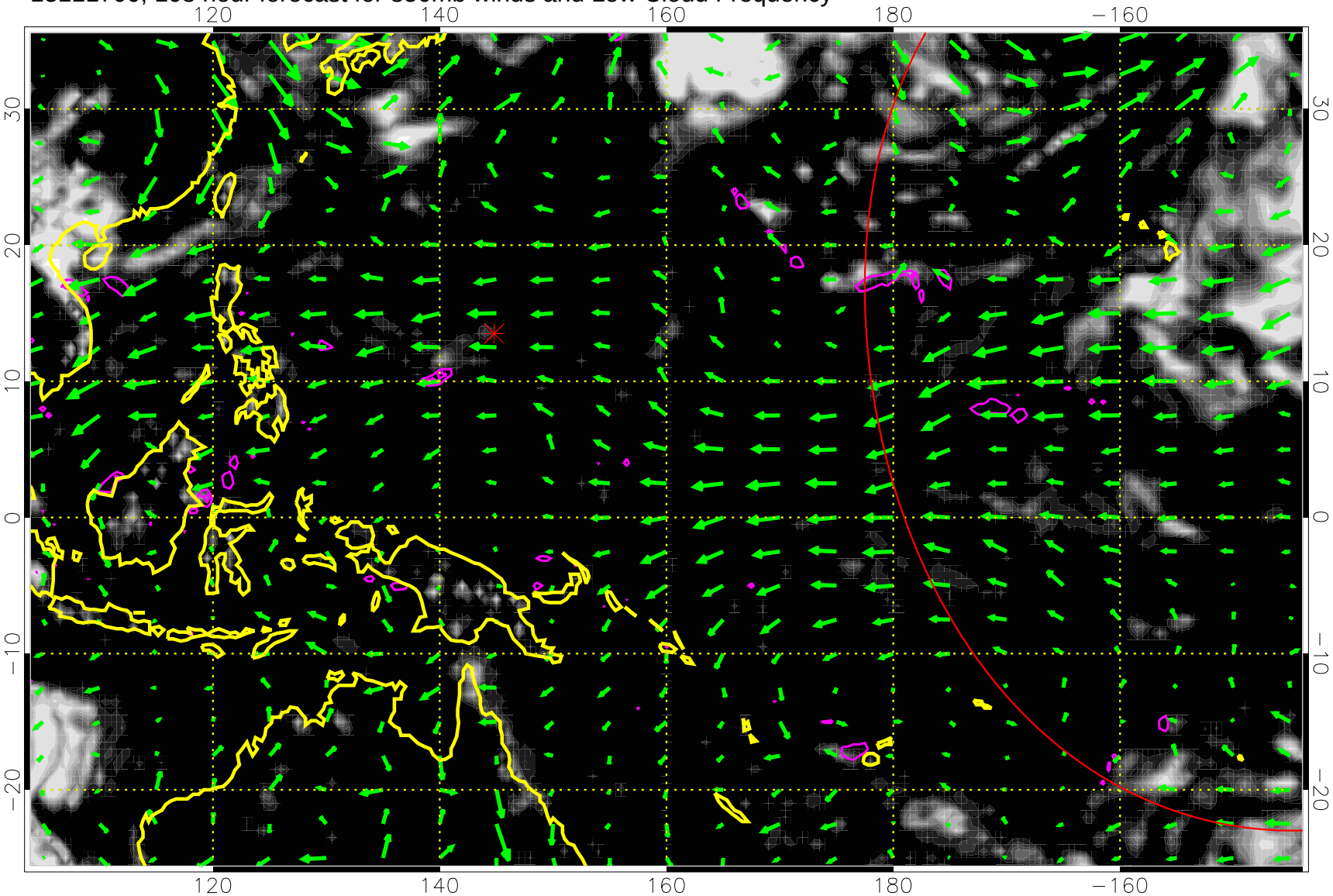


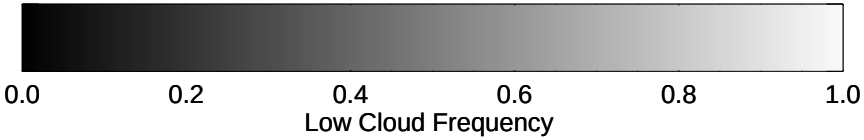


Precip (tot dot, conv sol) past 6 hrs 6 kg/m2 contours, min 4

30 m/s

Range ring of 4055 km -- 13 hours GH round trip

13111706, 114 hour forecast for 850mb winds and Low Cloud Frequency

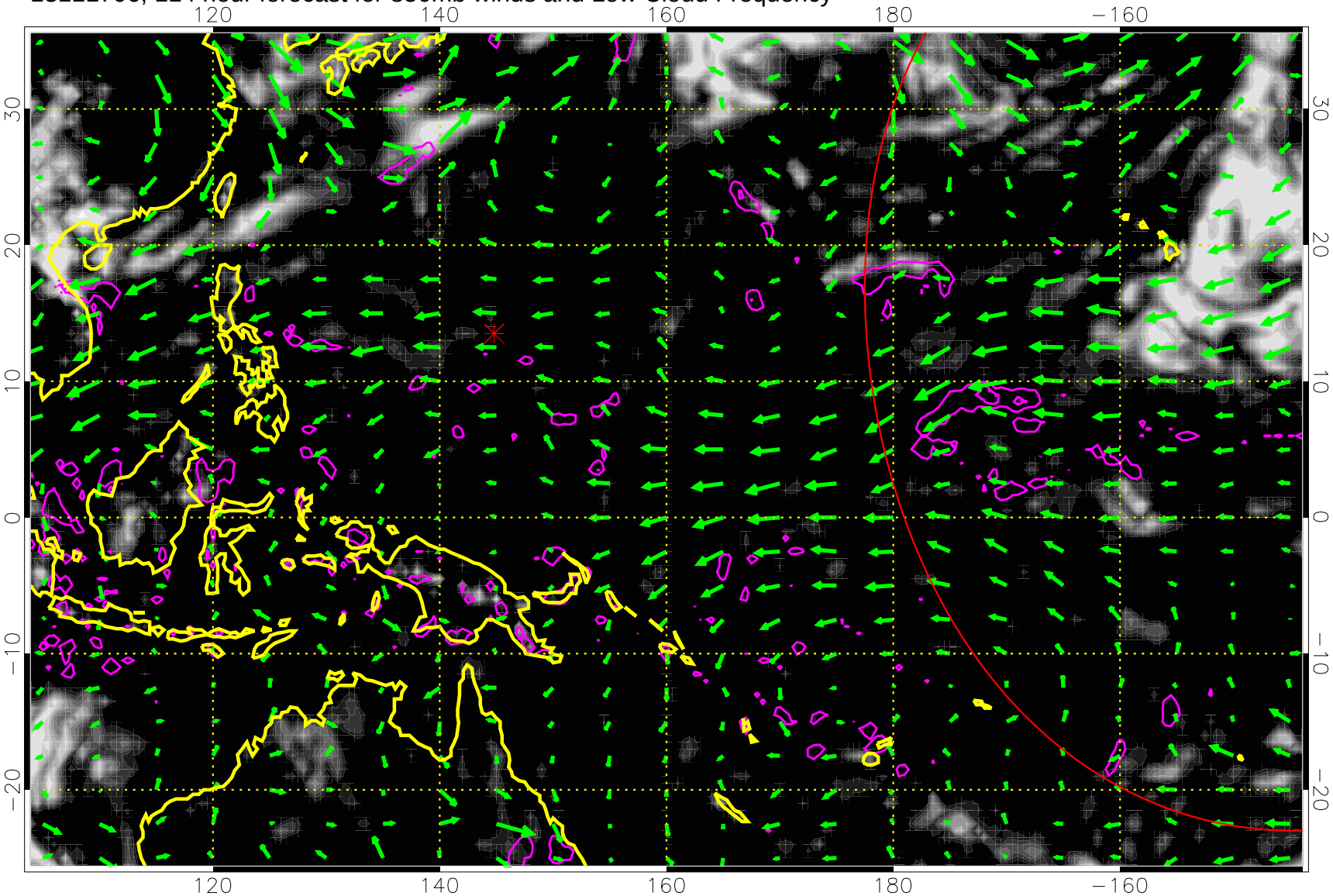


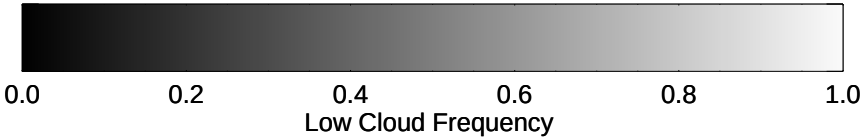


Precip (tot dot, conv sol) past 6 hrs 6 kg/m2 contours, min 4

30 m/s

Range ring of 4055 km -- 13 hours GH round trip

13111712, 120 hour forecast for 850mb winds and Low Cloud Frequency

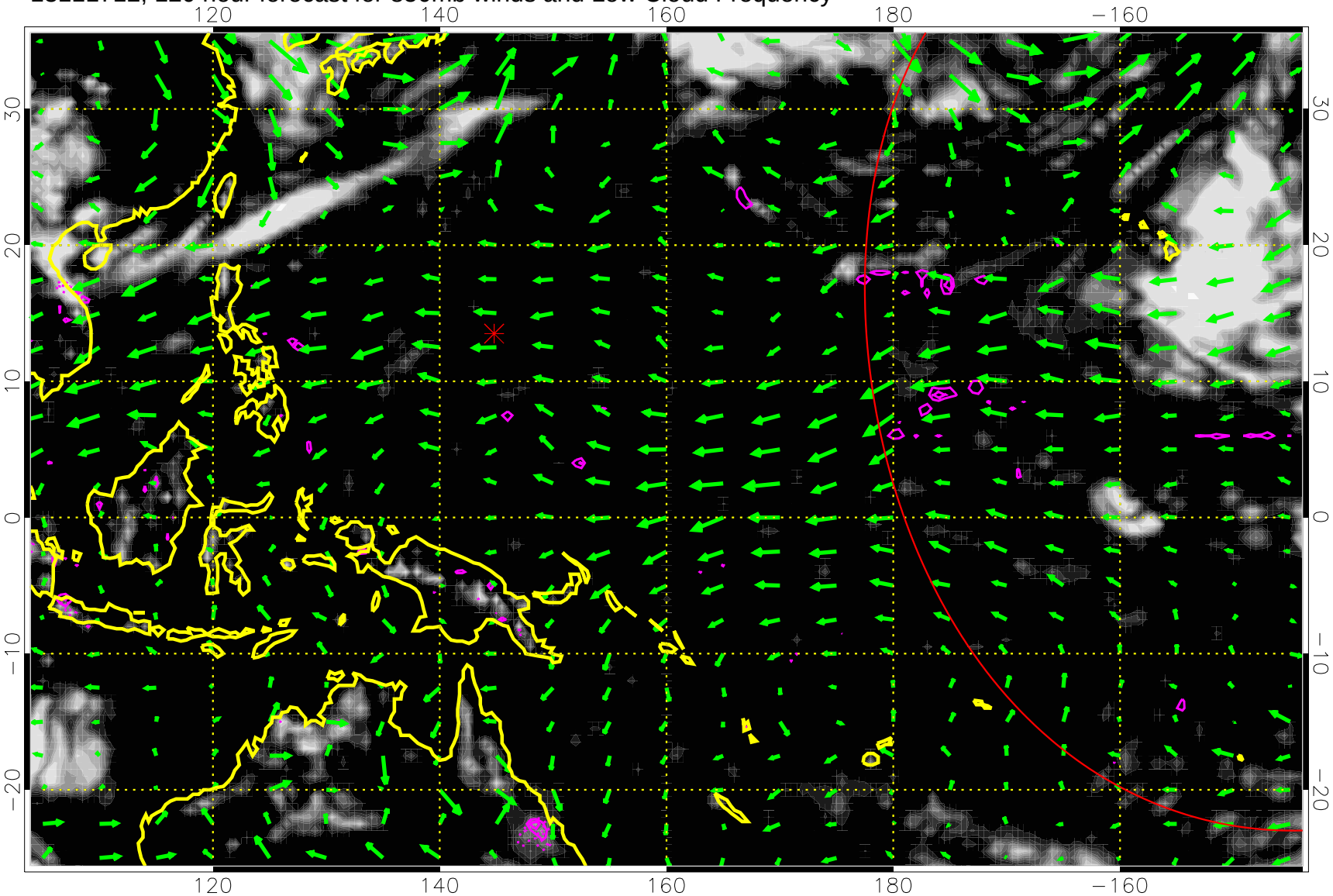


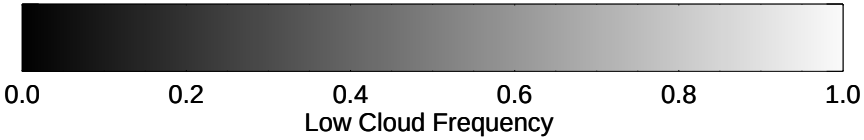


Precip (tot dot, conv sol) past 6 hrs 6 kg/m2 contours, min 4

30 m/s

Range ring of 4055 km -- 13 hours GH round trip