13110612, 12 hour forecast for 850mb winds and Low Cloud Frequency

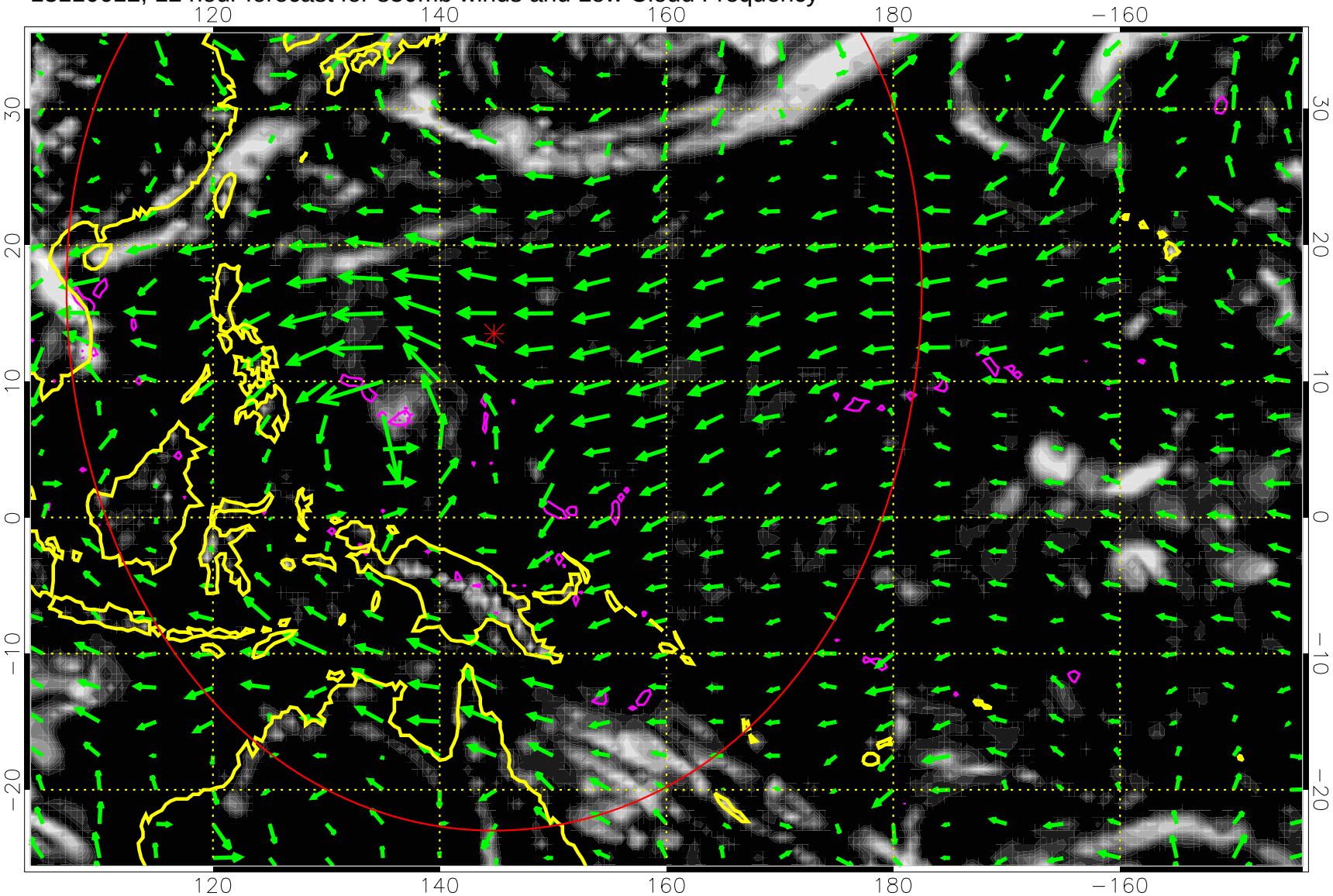

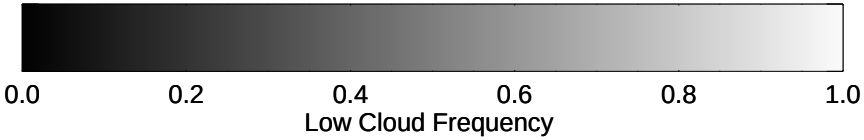

Precip (tot dot, conv sol) past 6 hrs 6 kg/m2 contours, min 4

30 m/s

Range ring of 4055 km -- 13 hours GH round trip

13110618, 18 hour forecast for 850mb winds and Low Cloud Frequency

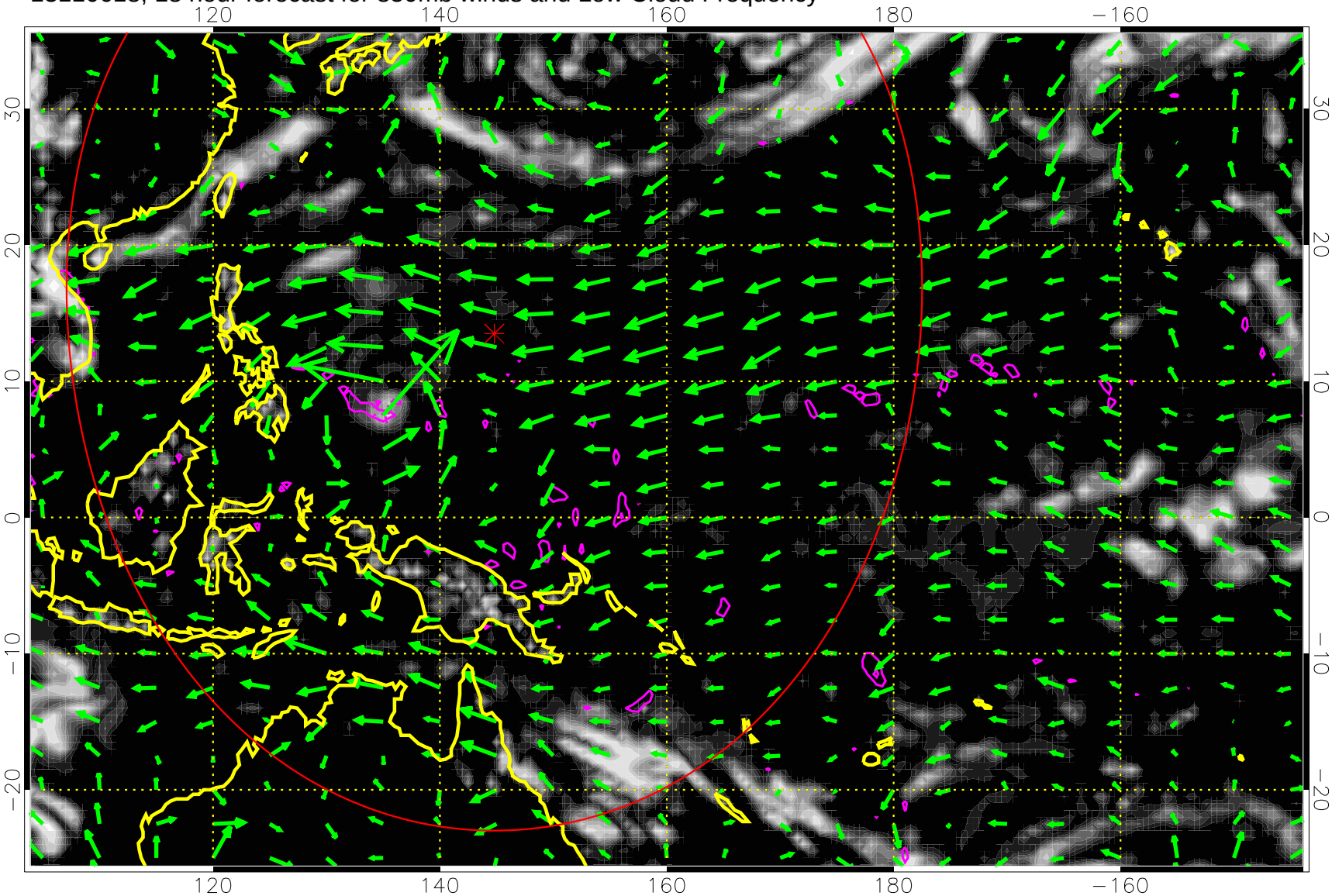

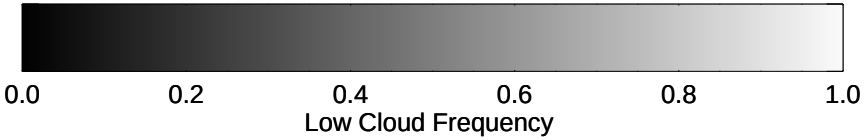

Precip (tot dot, conv sol) past 6 hrs 6 kg/m2 contours, min 4

30 m/s

Range ring of 4055 km -- 13 hours GH round trip

13110700, 24 hour forecast for 850mb winds and Low Cloud Frequency

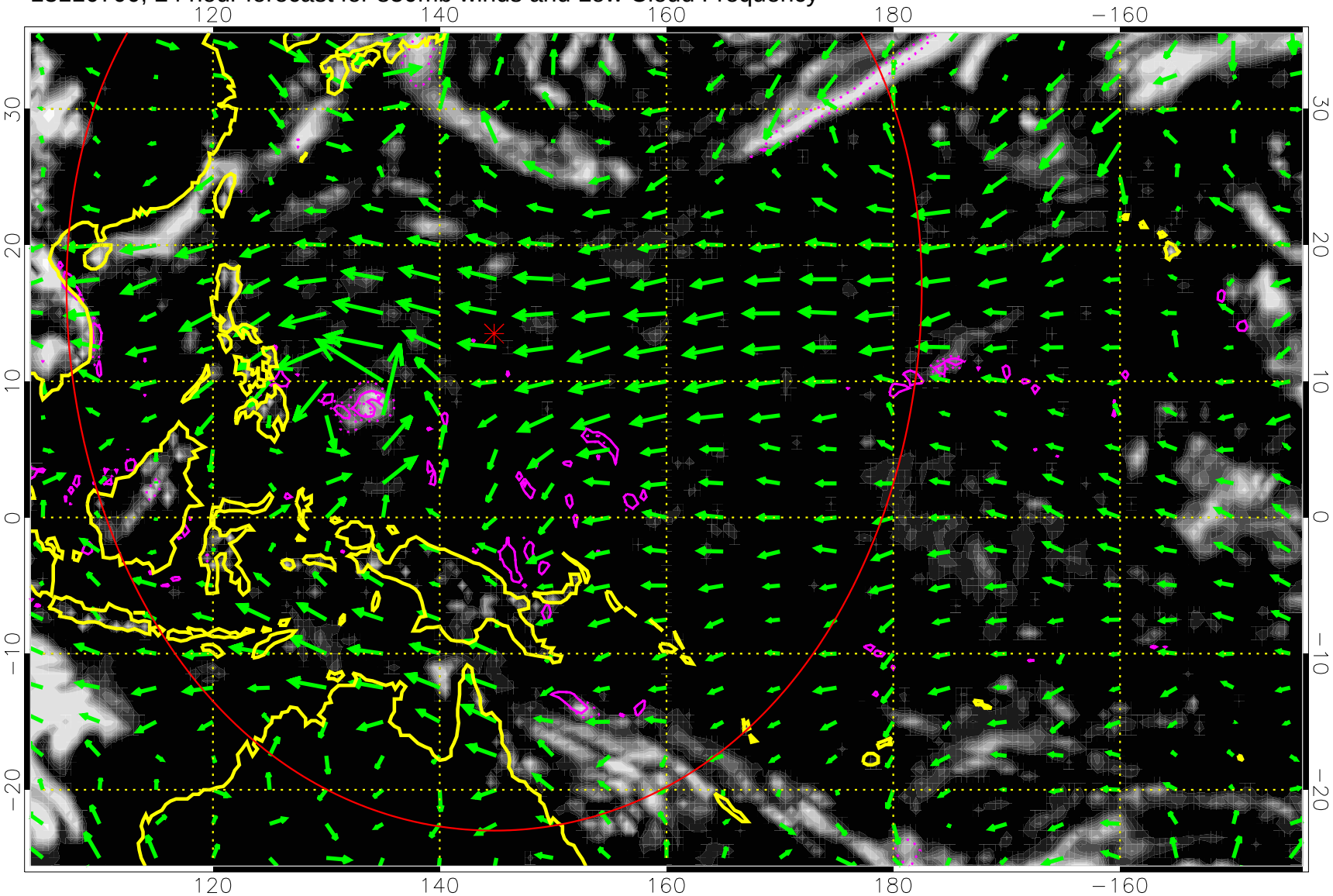

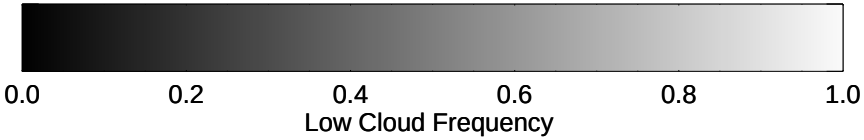

Precip (tot dot, conv sol) past 6 hrs 6 kg/m2 contours, min 4

30 m/s

Range ring of 4055 km -- 13 hours GH round trip

13110706, 30 hour forecast for 850mb winds and Low Cloud Frequency

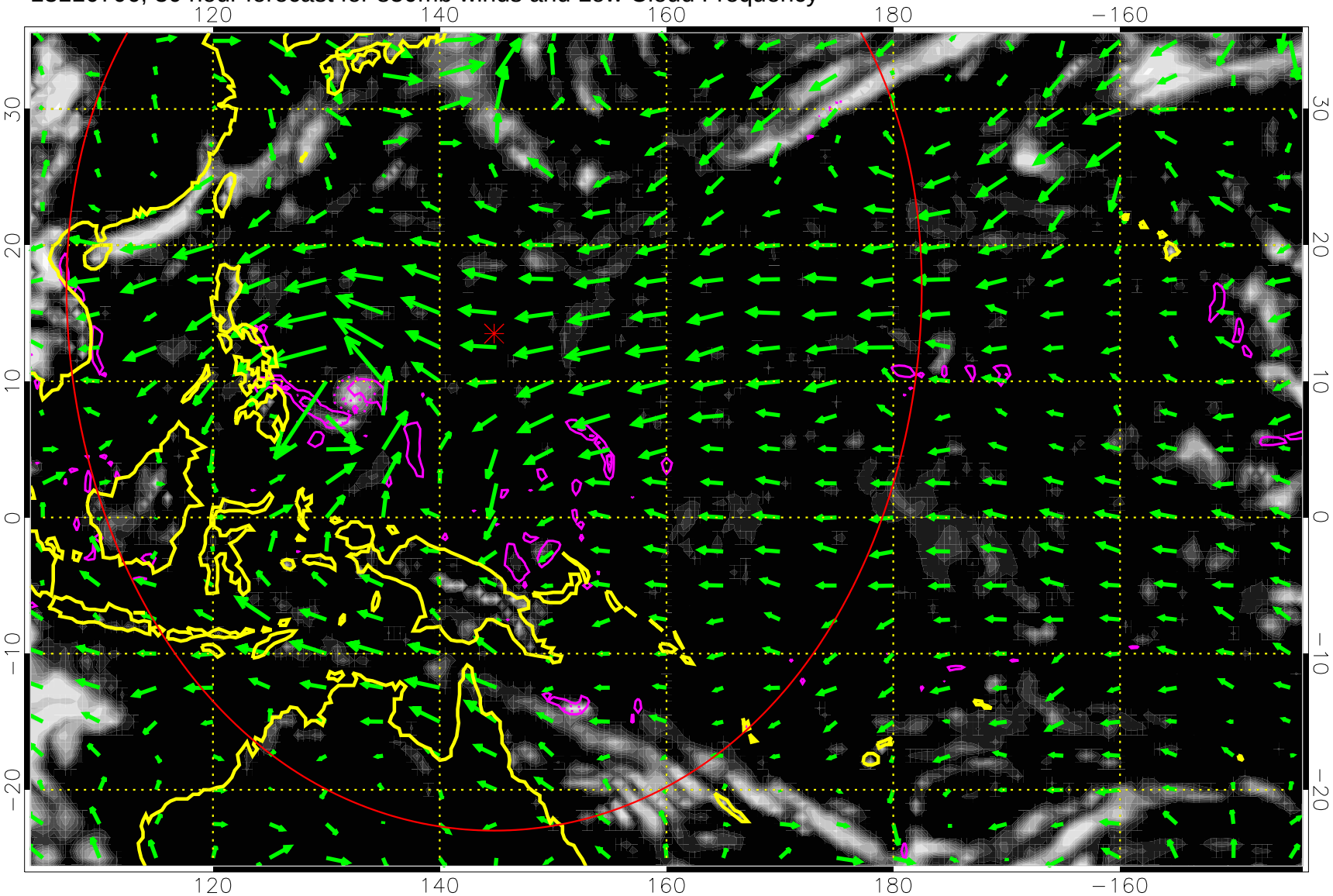

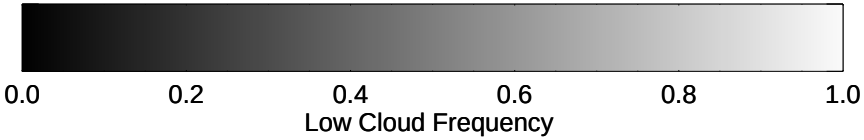

Precip (tot dot, conv sol) past 6 hrs 6 kg/m2 contours, min 4

30 m/s

Range ring of 4055 km -- 13 hours GH round trip

13110712, 36 hour forecast for 850mb winds and Low Cloud Frequency

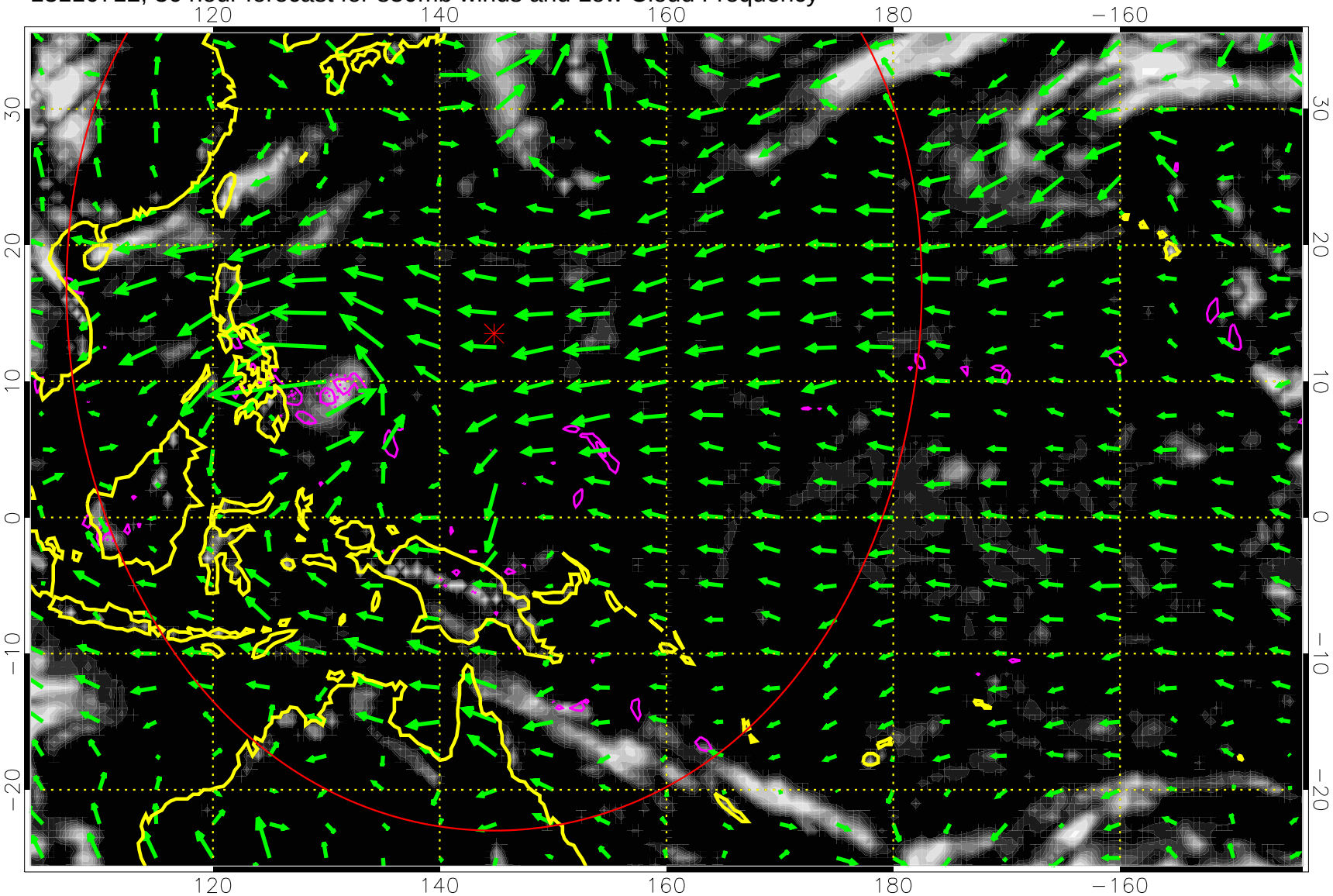

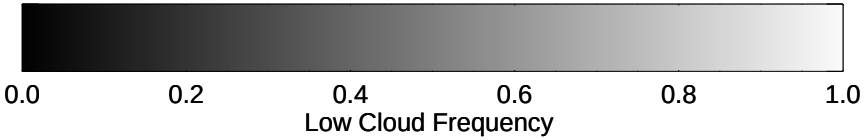

Precip (tot dot, conv sol) past 6 hrs 6 kg/m2 contours, min 4

30 m/s

Range ring of 4055 km -- 13 hours GH round trip

13110718, 42 hour forecast for 850mb winds and Low Cloud Frequency

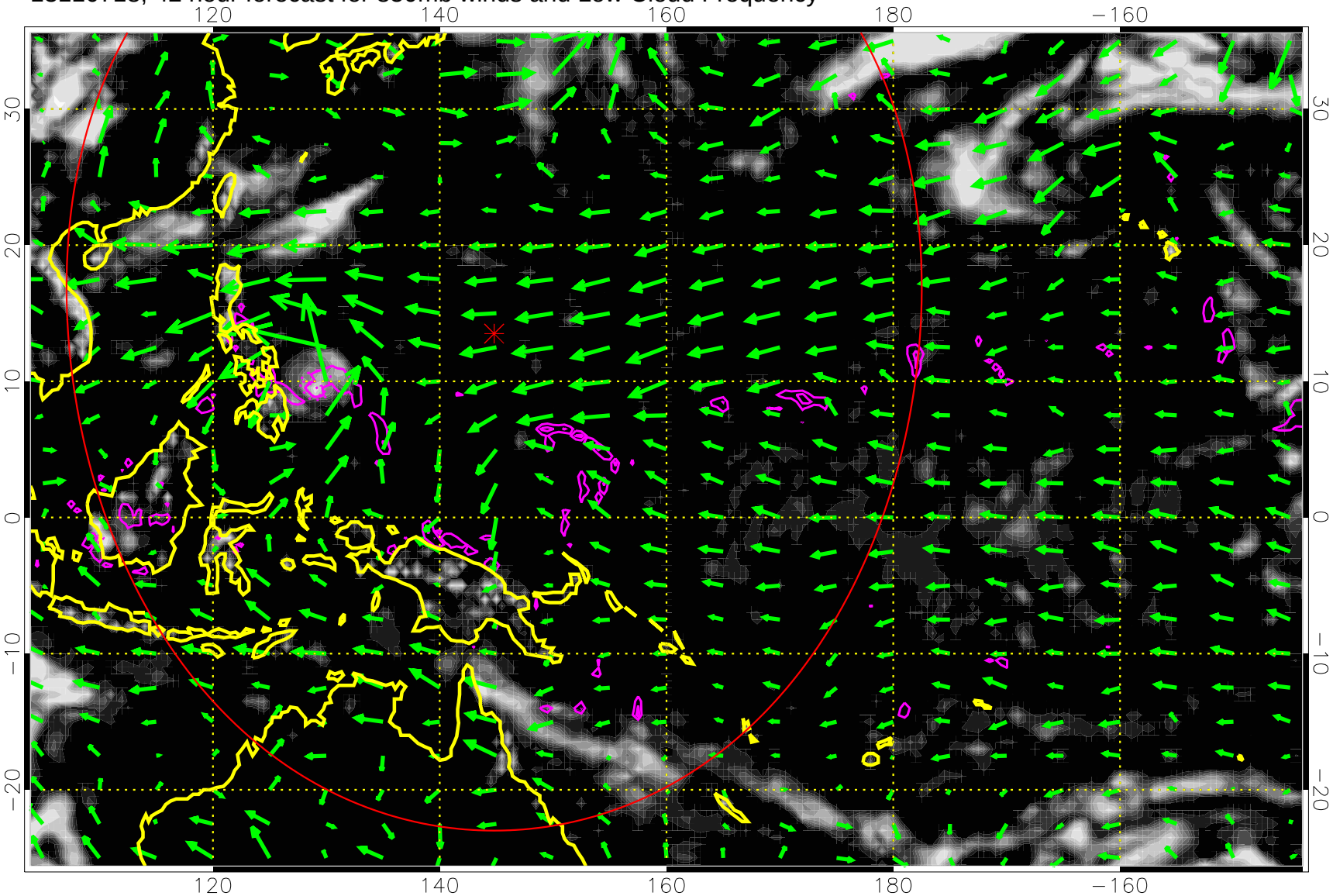

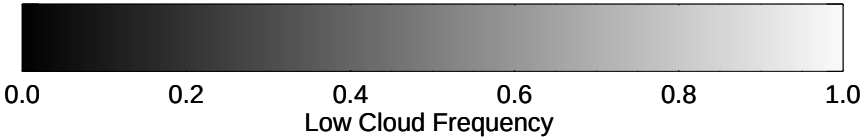

Precip (tot dot, conv sol) past 6 hrs 6 kg/m2 contours, min 4

30 m/s

Range ring of 4055 km -- 13 hours GH round trip

13110800, 48 hour forecast for 850mb winds and Low Cloud Frequency

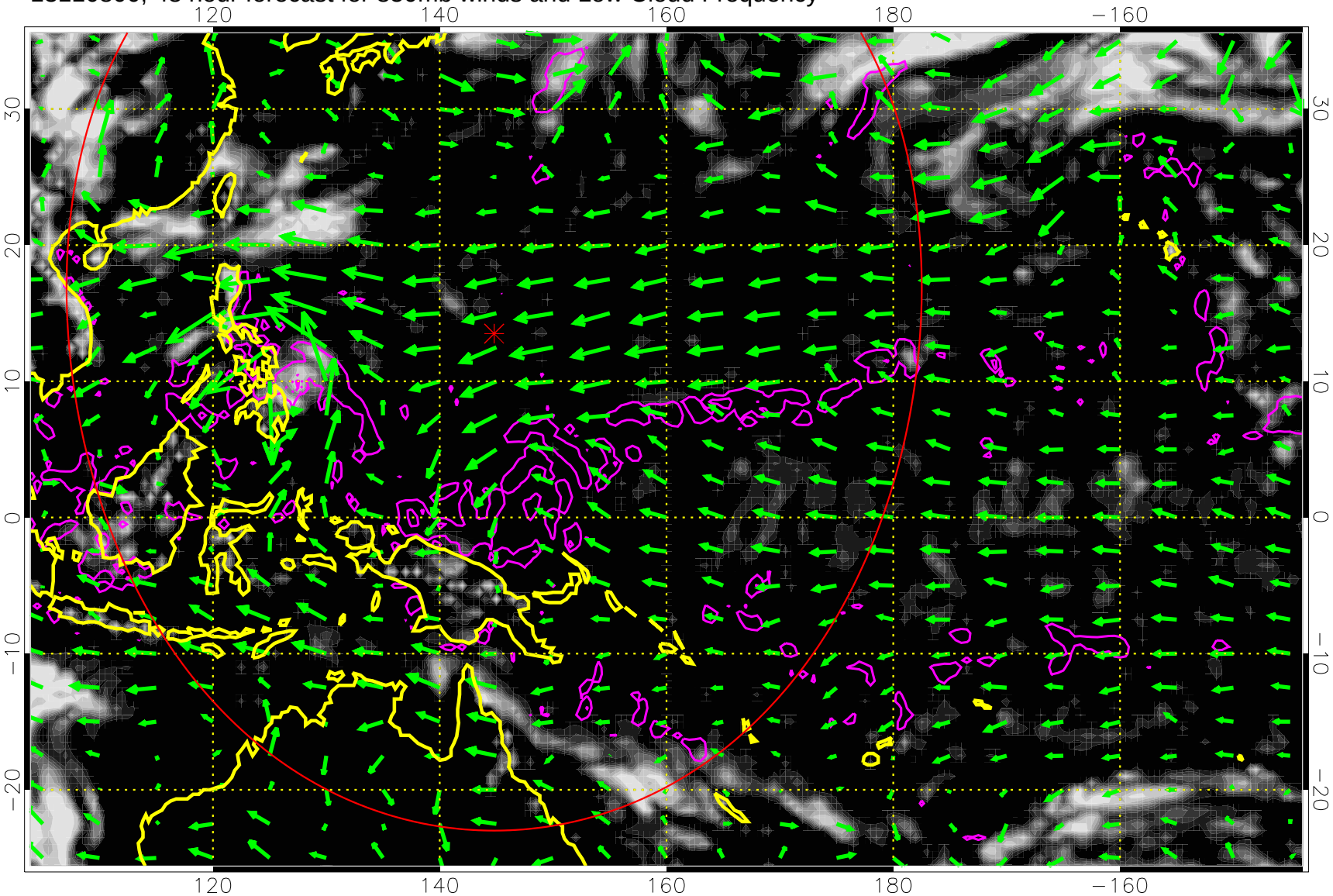

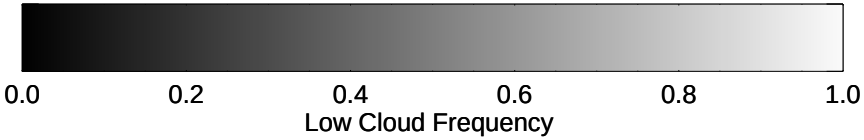

Precip (tot dot, conv sol) past 6 hrs 6 kg/m2 contours, min 4

30 m/s

Range ring of 4055 km -- 13 hours GH round trip

13110806, 54 hour forecast for 850mb winds and Low Cloud Frequency

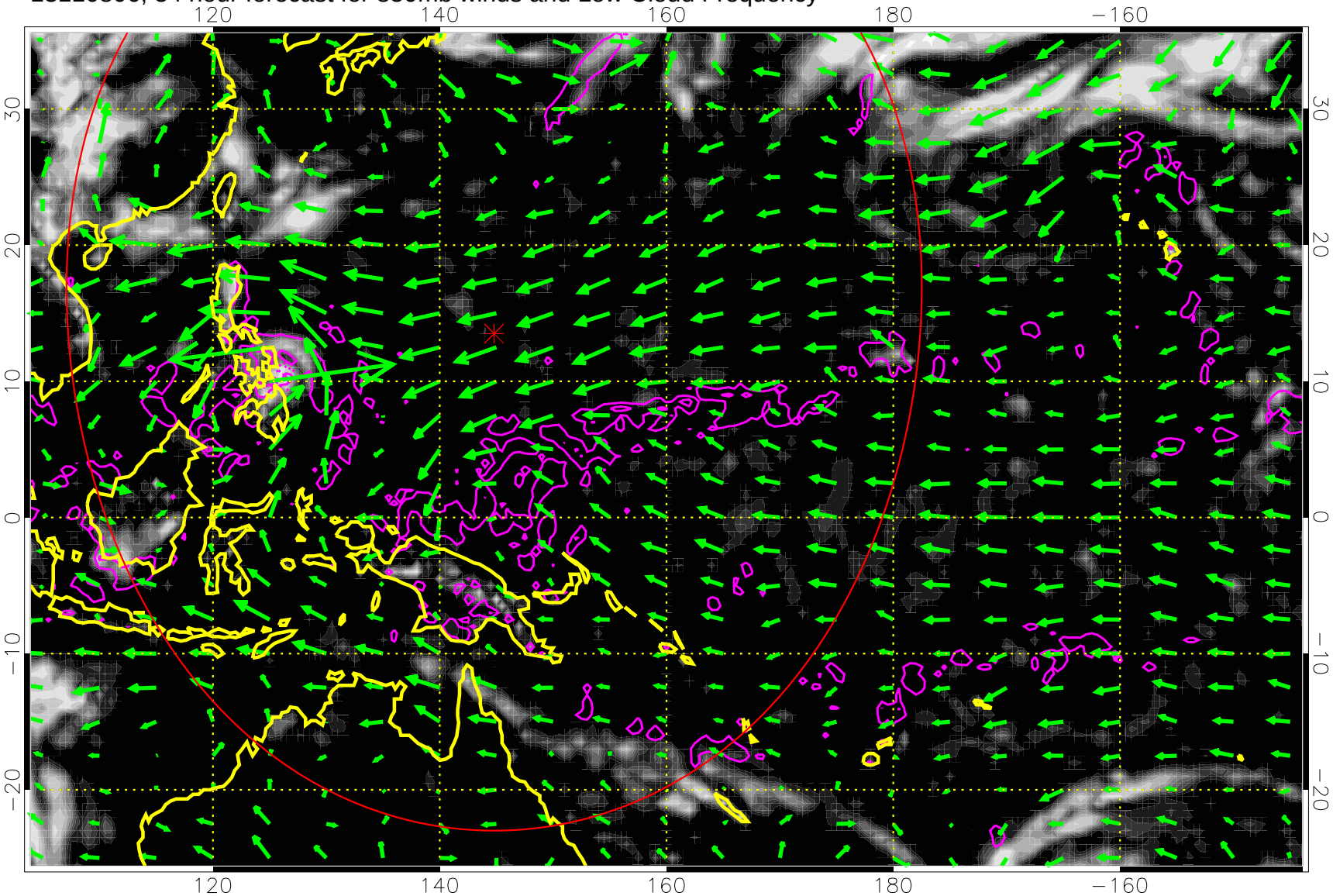

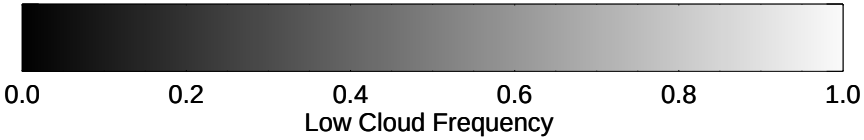

Precip (tot dot, conv sol) past 6 hrs 6 kg/m2 contours, min 4

30 m/s

Range ring of 4055 km -- 13 hours GH round trip

13110812, 60 hour forecast for 850mb winds and Low Cloud Frequency

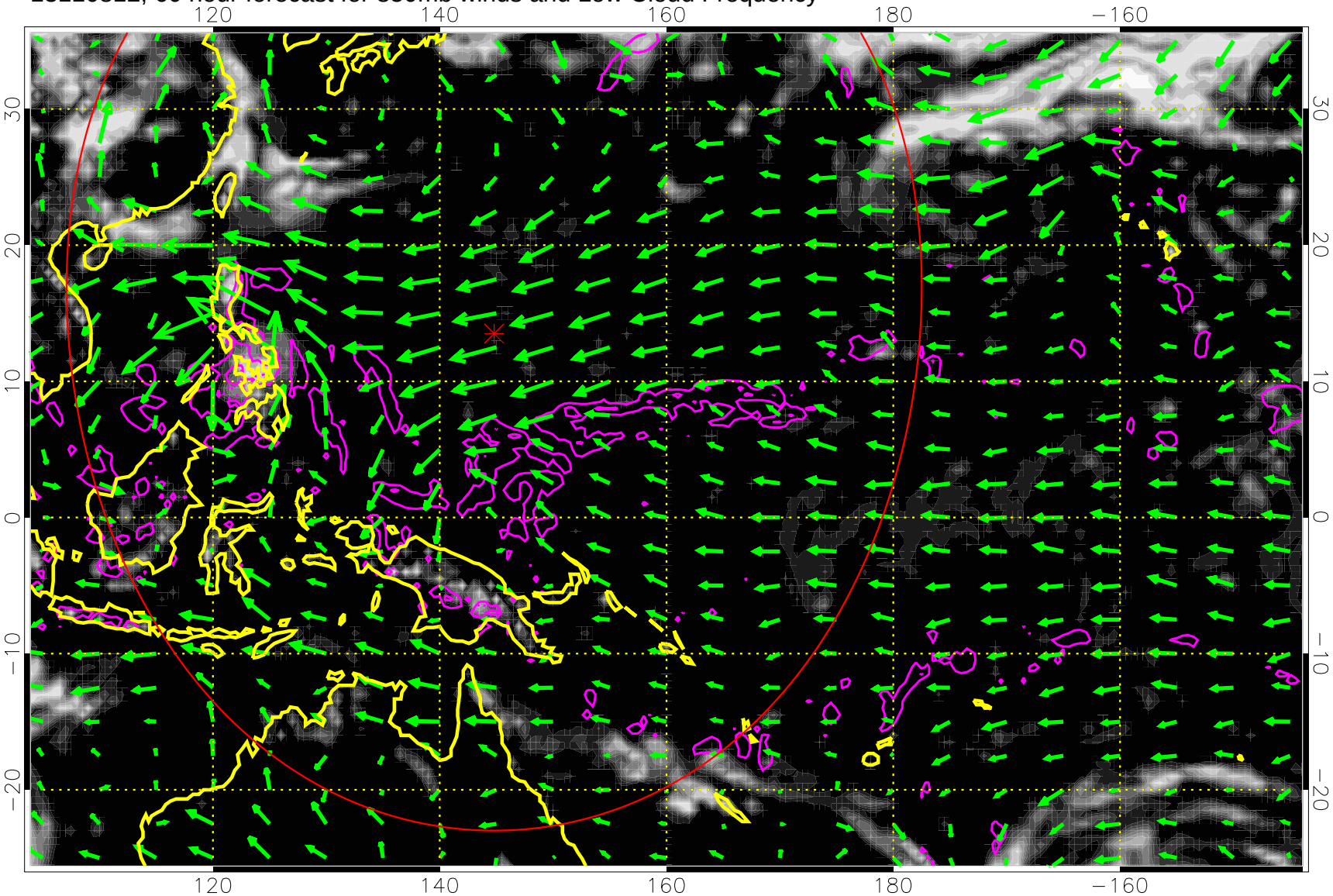

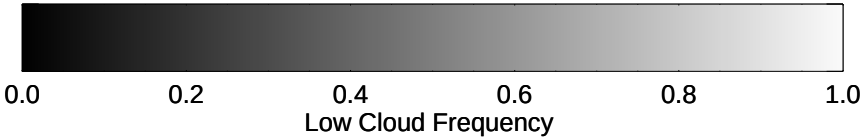

Precip (tot dot, conv sol) past 6 hrs 6 kg/m2 contours, min 4

30 m/s

Range ring of 4055 km -- 13 hours GH round trip

13110818, 66 hour forecast for 850mb winds and Low Cloud Frequency

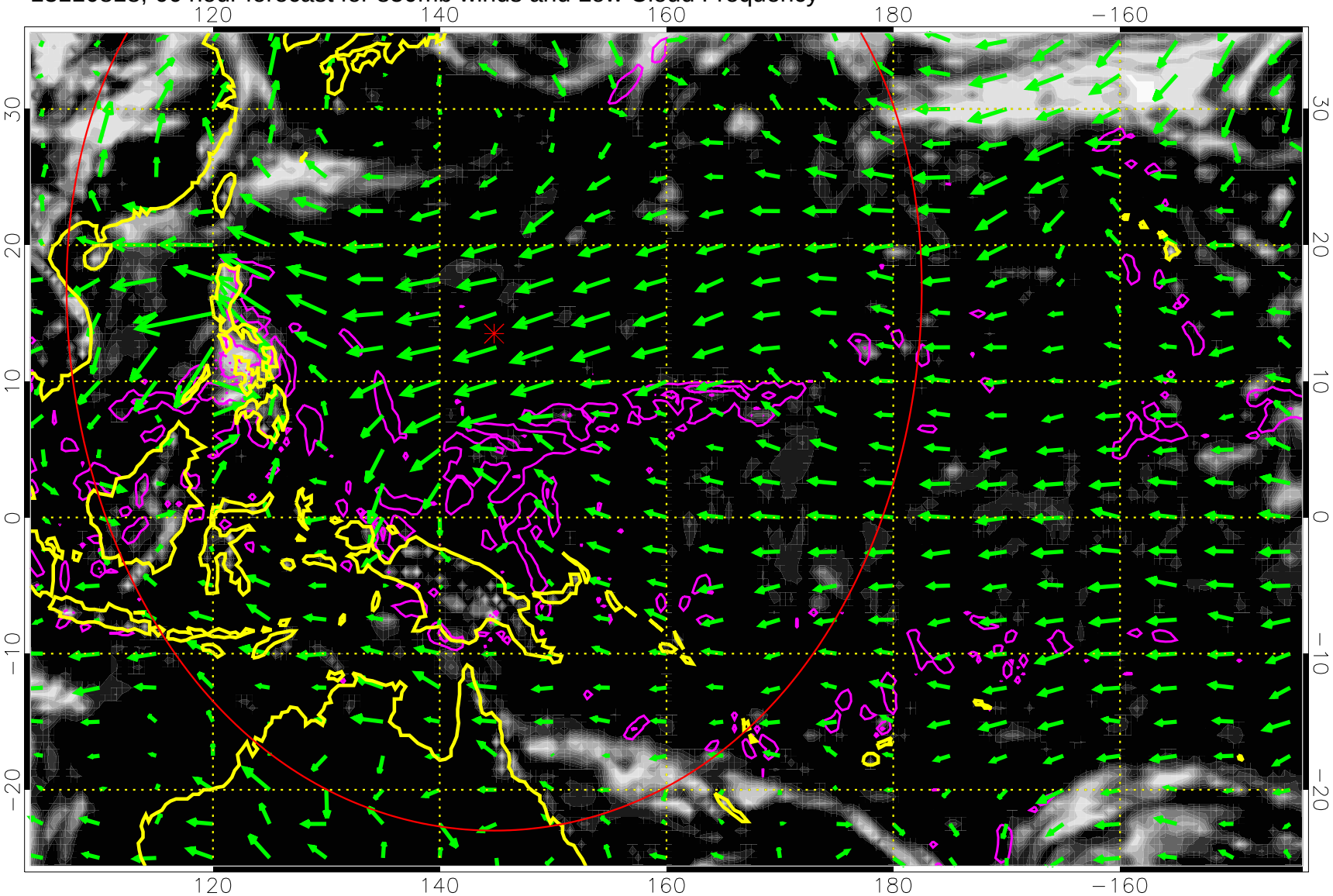

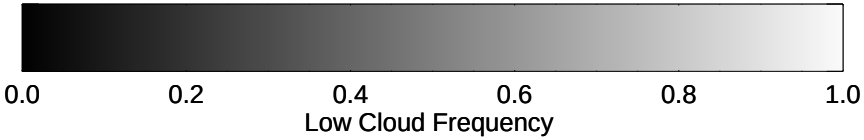

Precip (tot dot, conv sol) past 6 hrs 6 kg/m2 contours, min 4

30 m/s

Range ring of 4055 km -- 13 hours GH round trip

13110900, 72 hour forecast for 850mb winds and Low Cloud Frequency

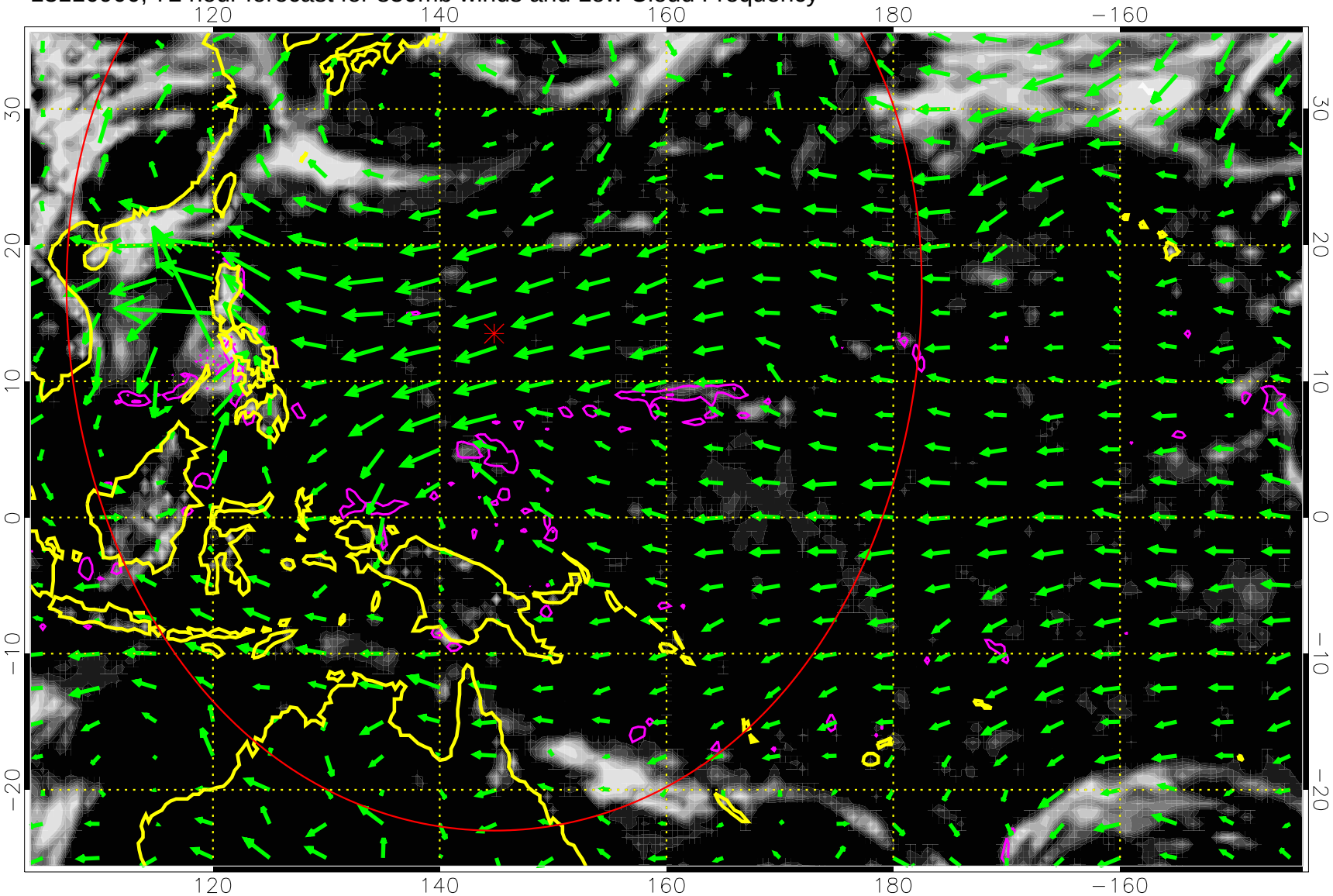

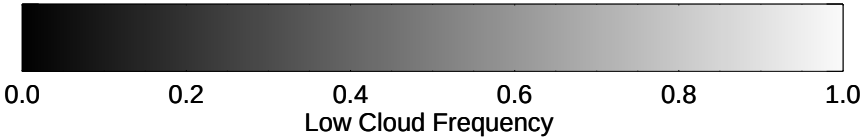

Precip (tot dot, conv sol) past 6 hrs 6 kg/m2 contours, min 4

30 m/s

Range ring of 4055 km -- 13 hours GH round trip

13110906, 78 hour forecast for 850mb winds and Low Cloud Frequency

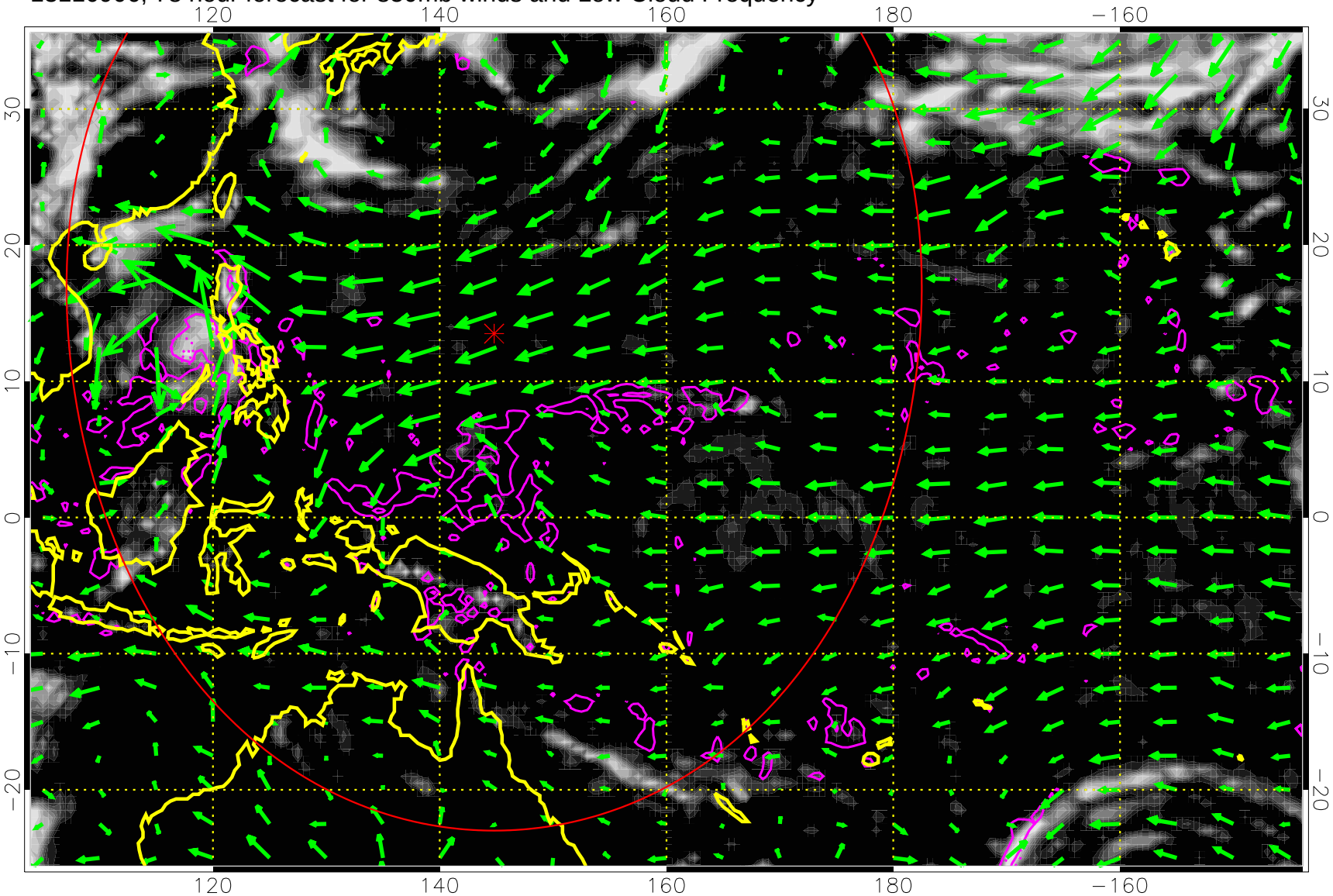

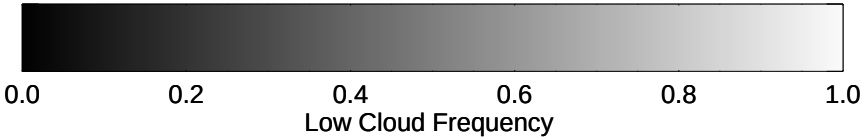

Precip (tot dot, conv sol) past 6 hrs 6 kg/m2 contours, min 4

30 m/s

Range ring of 4055 km -- 13 hours GH round trip

13110912, 84 hour forecast for 850mb winds and Low Cloud Frequency

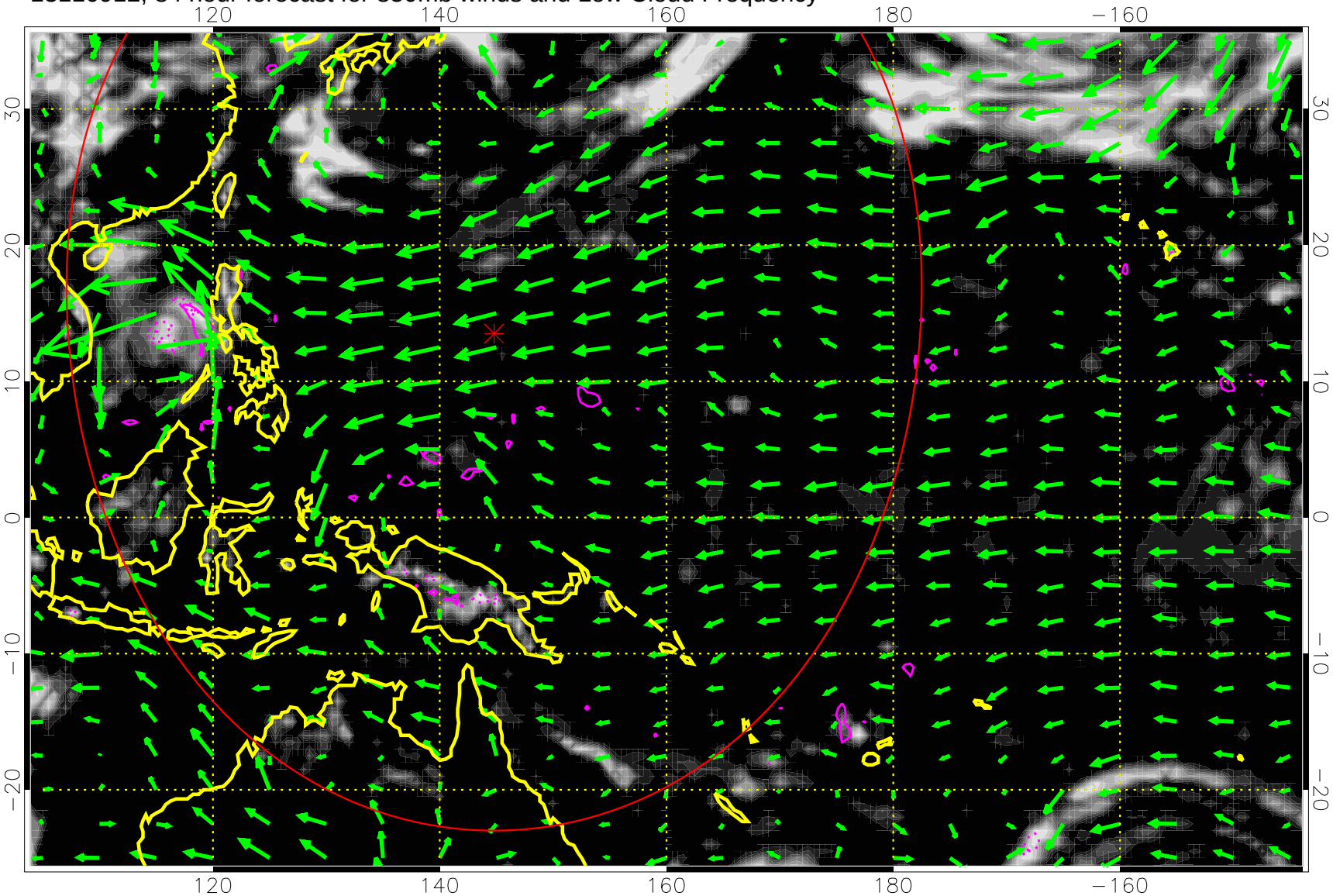

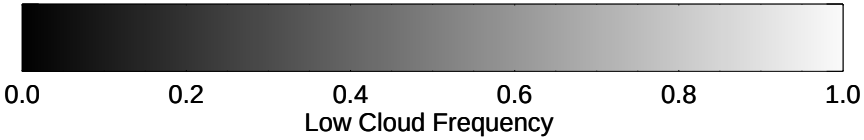

Precip (tot dot, conv sol) past 6 hrs 6 kg/m2 contours, min 4

30 m/s

Range ring of 4055 km -- 13 hours GH round trip

13110918, 90 hour forecast for 850mb winds and Low Cloud Frequency

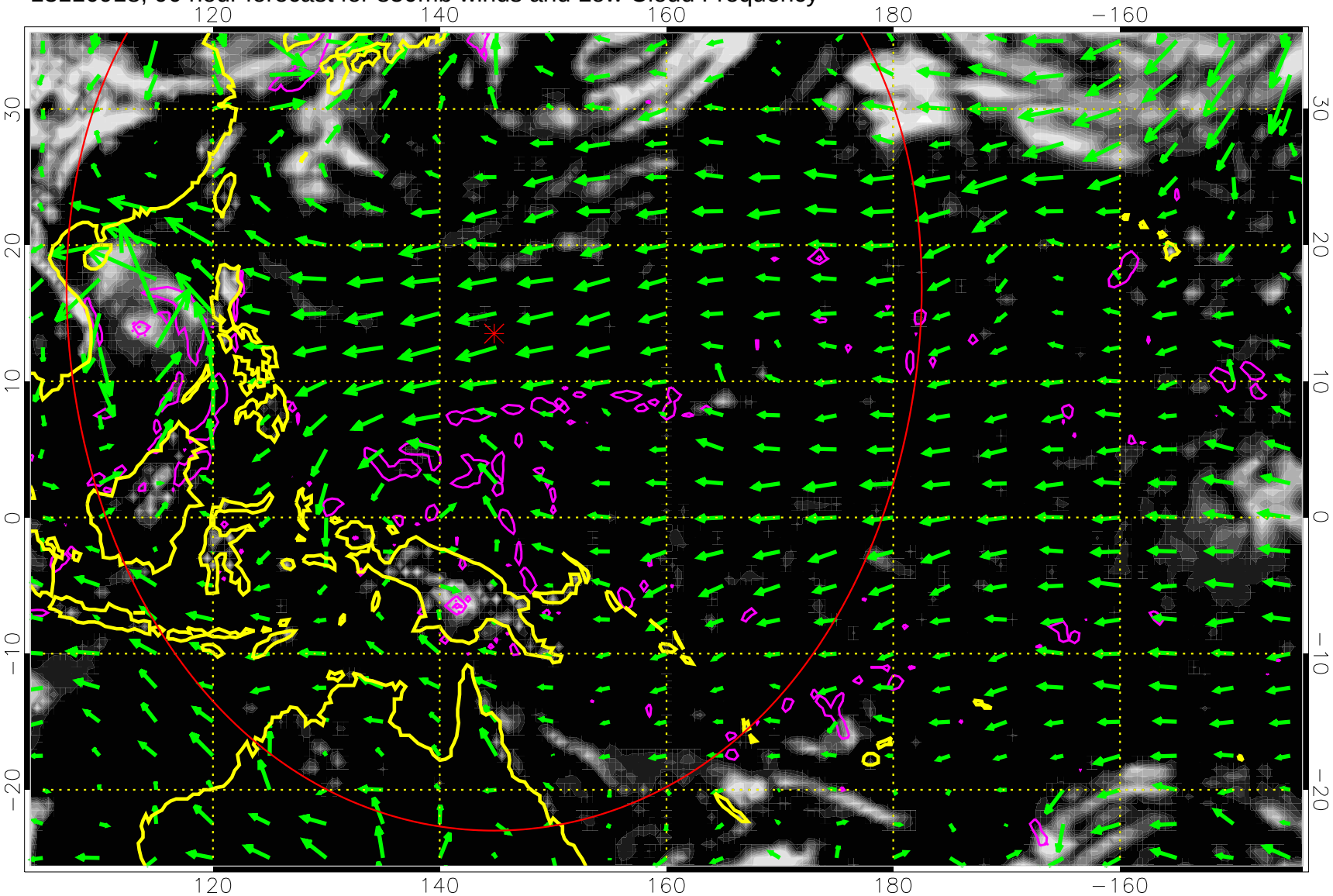

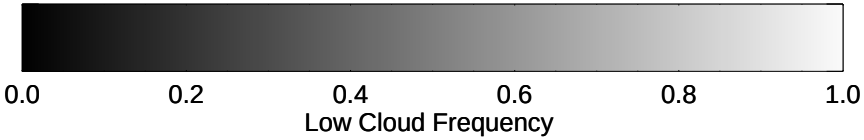

Precip (tot dot, conv sol) past 6 hrs 6 kg/m2 contours, min 4

30 m/s

Range ring of 4055 km -- 13 hours GH round trip

13111000, 96 hour forecast for 850mb winds and Low Cloud Frequency

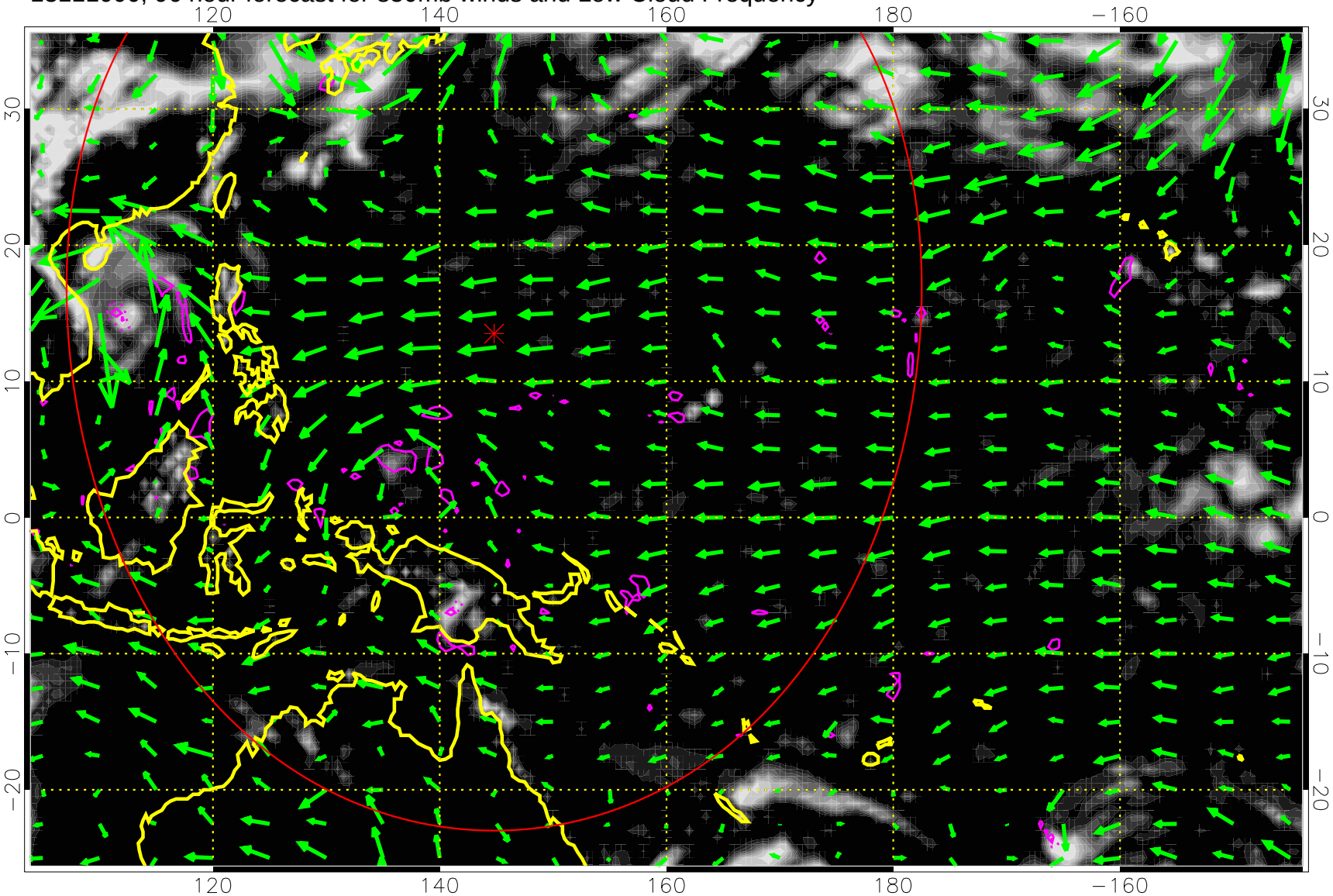

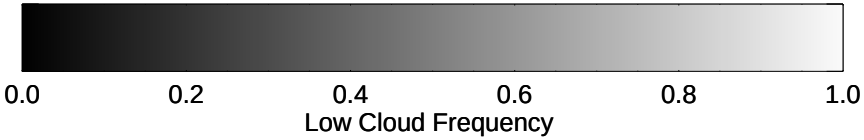

Precip (tot dot, conv sol) past 6 hrs 6 kg/m2 contours, min 4

30 m/s

Range ring of 4055 km -- 13 hours GH round trip

13111006, 102 hour forecast for 850mb winds and Low Cloud Frequency

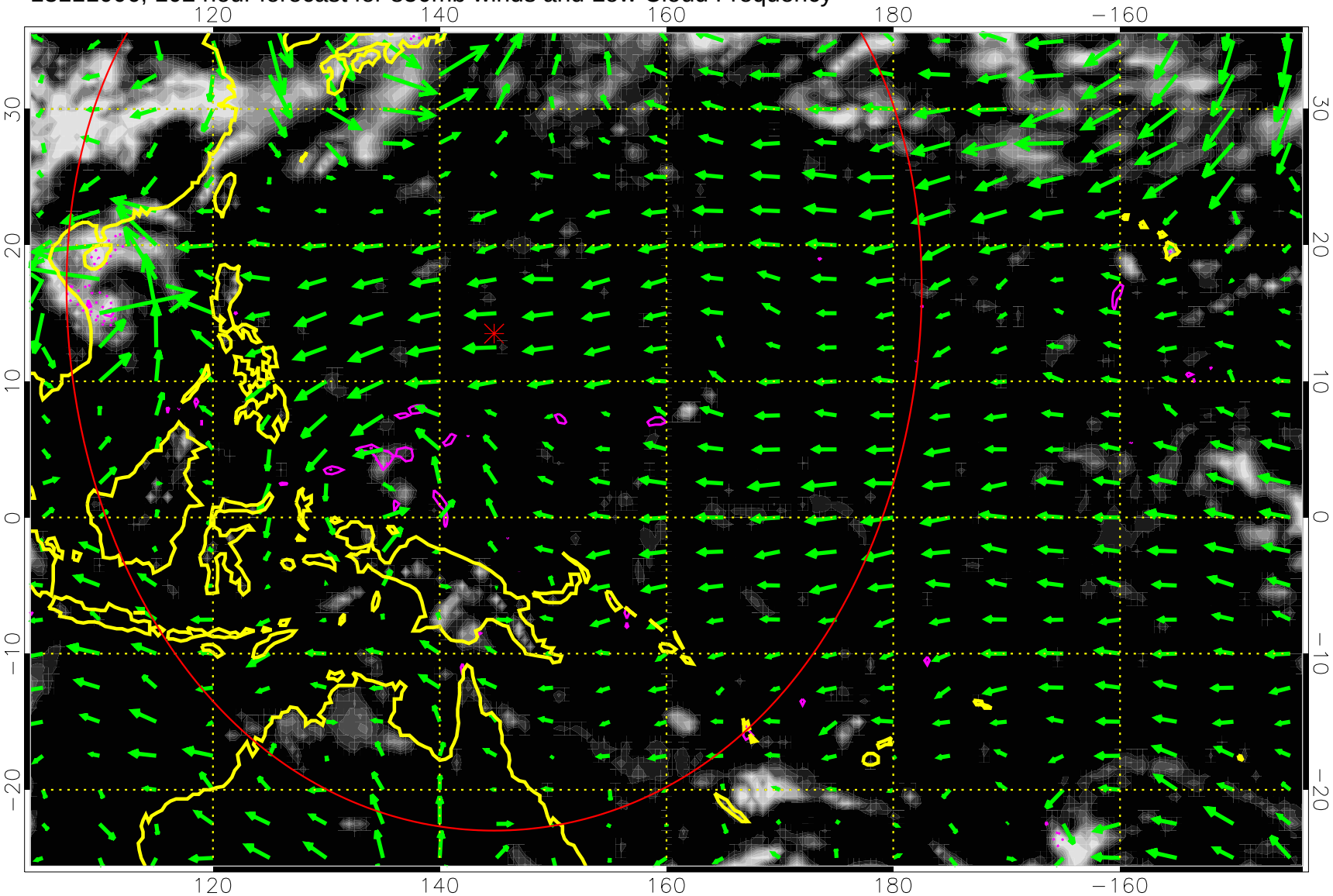

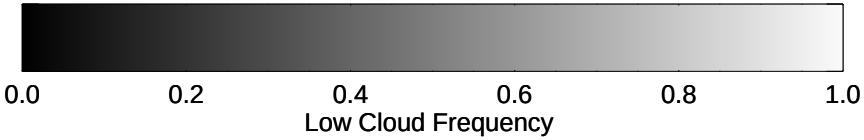

Precip (tot dot, conv sol) past 6 hrs 6 kg/m2 contours, min 4

30 m/s

Range ring of 4055 km -- 13 hours GH round trip

13111012, 108 hour forecast for 850mb winds and Low Cloud Frequency

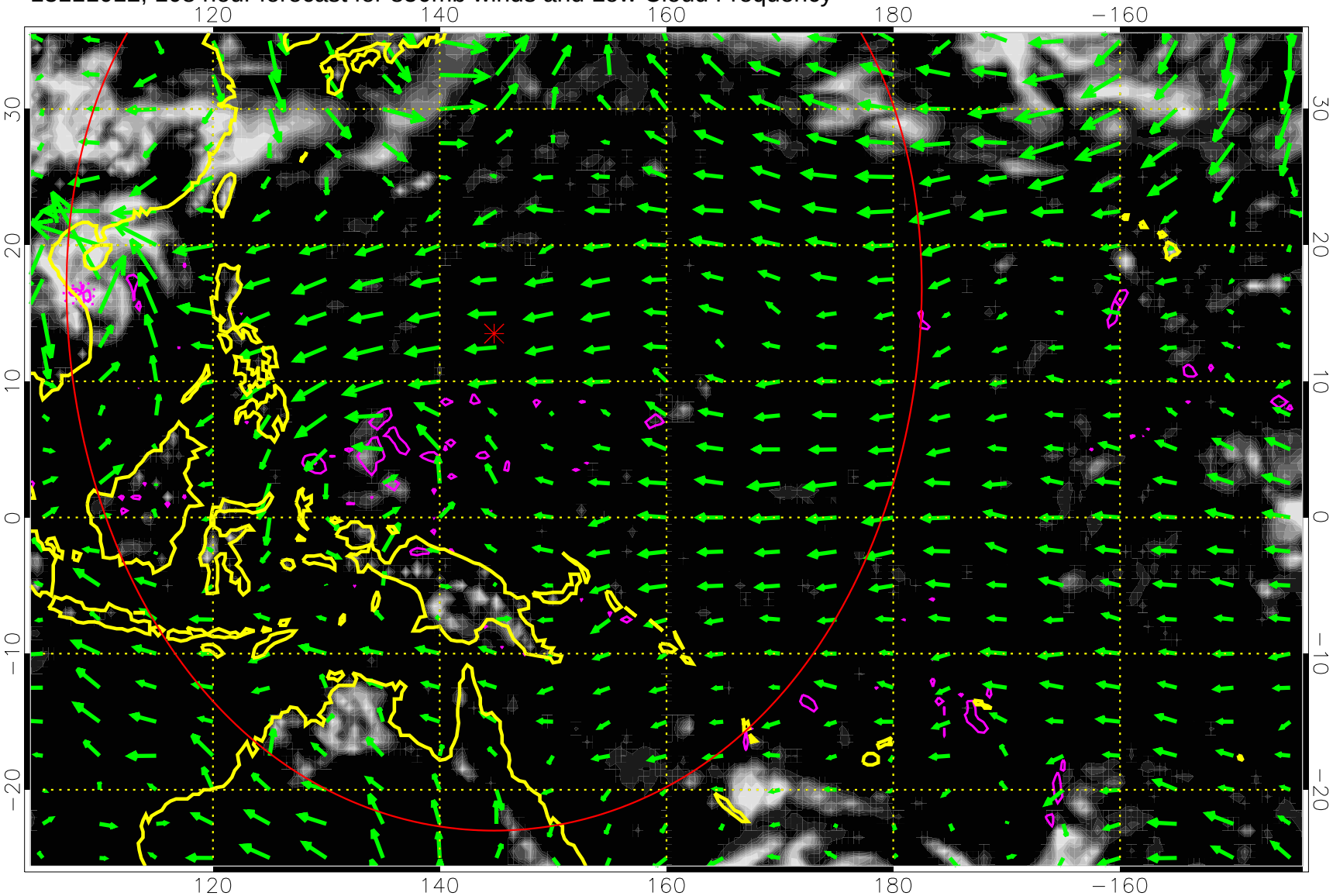

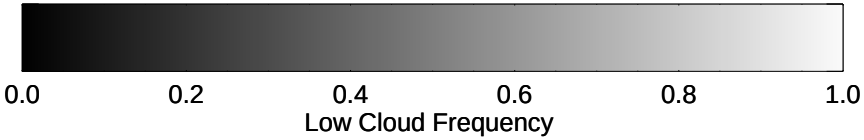

Precip (tot dot, conv sol) past 6 hrs 6 kg/m2 contours, min 4

30 m/s

Range ring of 4055 km -- 13 hours GH round trip

13111018, 114 hour forecast for 850mb winds and Low Cloud Frequency

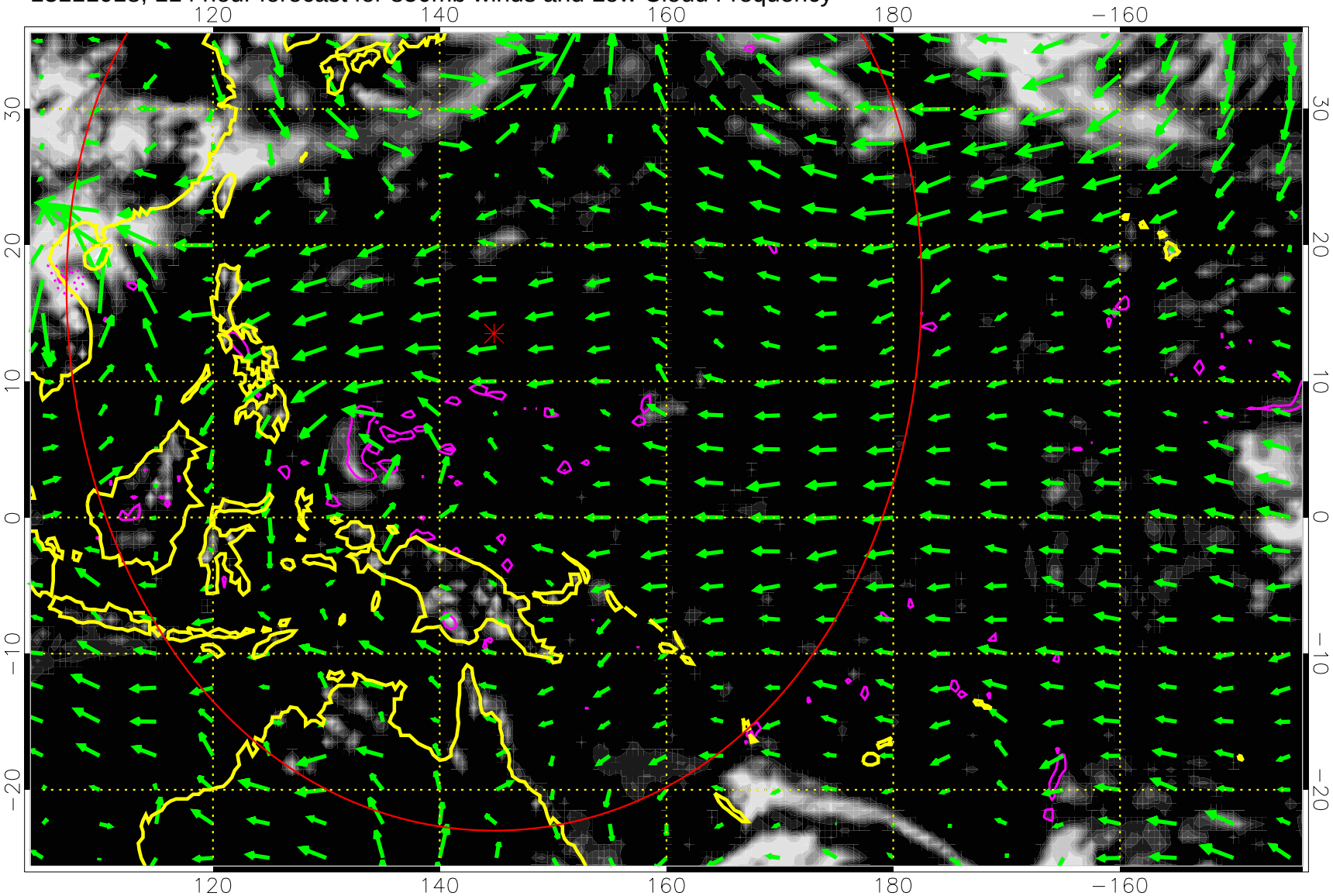

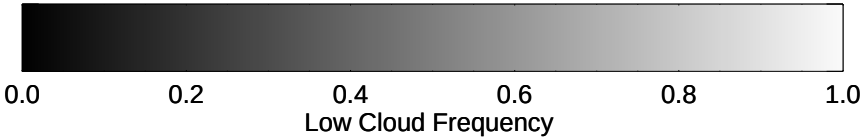

Precip (tot dot, conv sol) past 6 hrs 6 kg/m2 contours, min 4

30 m/s

Range ring of 4055 km -- 13 hours GH round trip

13111100, 120 hour forecast for 850mb winds and Low Cloud Frequency

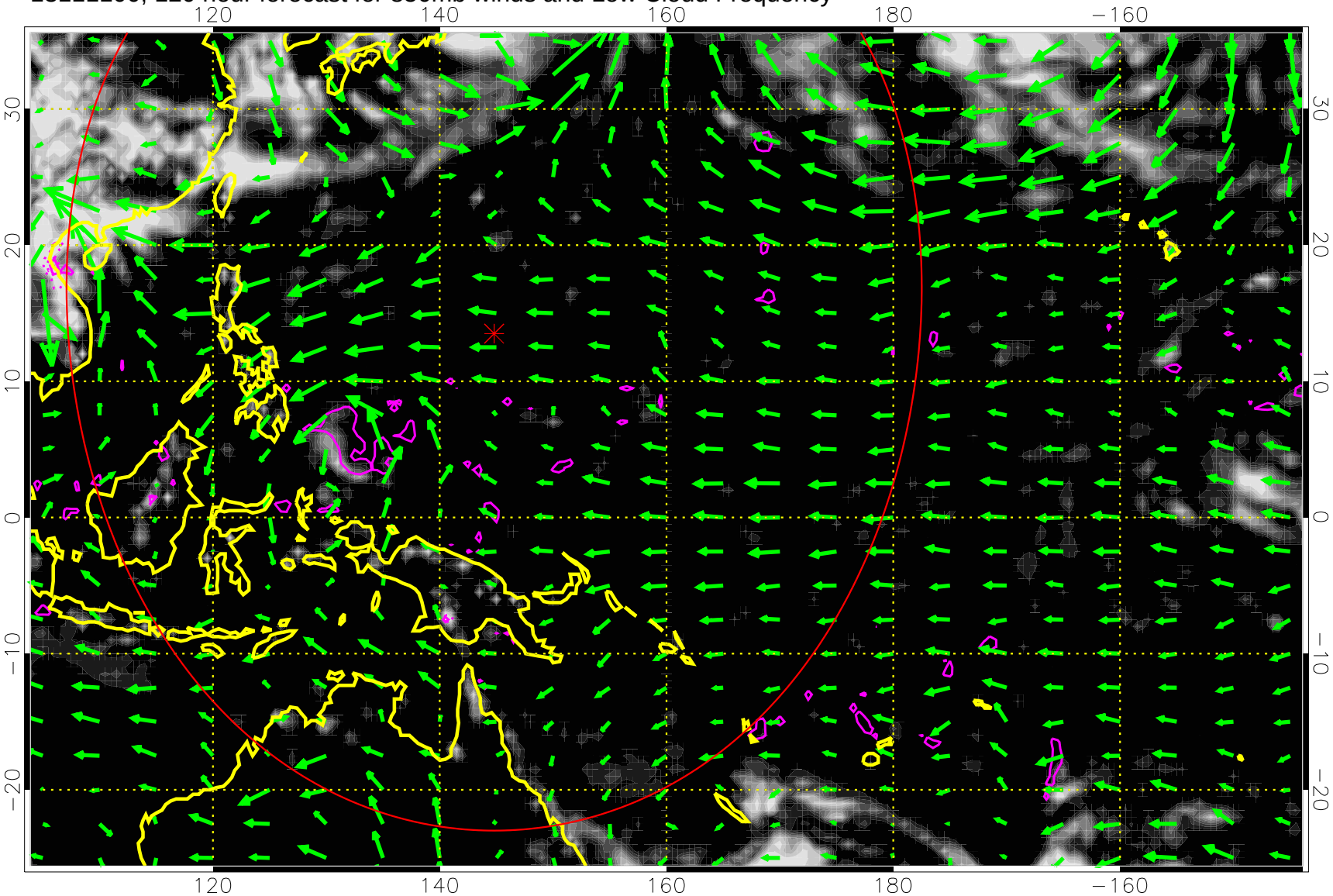

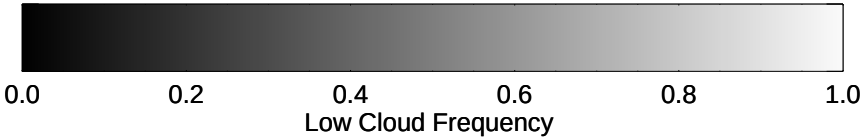

Precip (tot dot, conv sol) past 6 hrs 6 kg/m2 contours, min 4

30 m/s

Range ring of 4055 km -- 13 hours GH round trip