13110512, 12 hour forecast for 850mb winds and Low Cloud Frequency

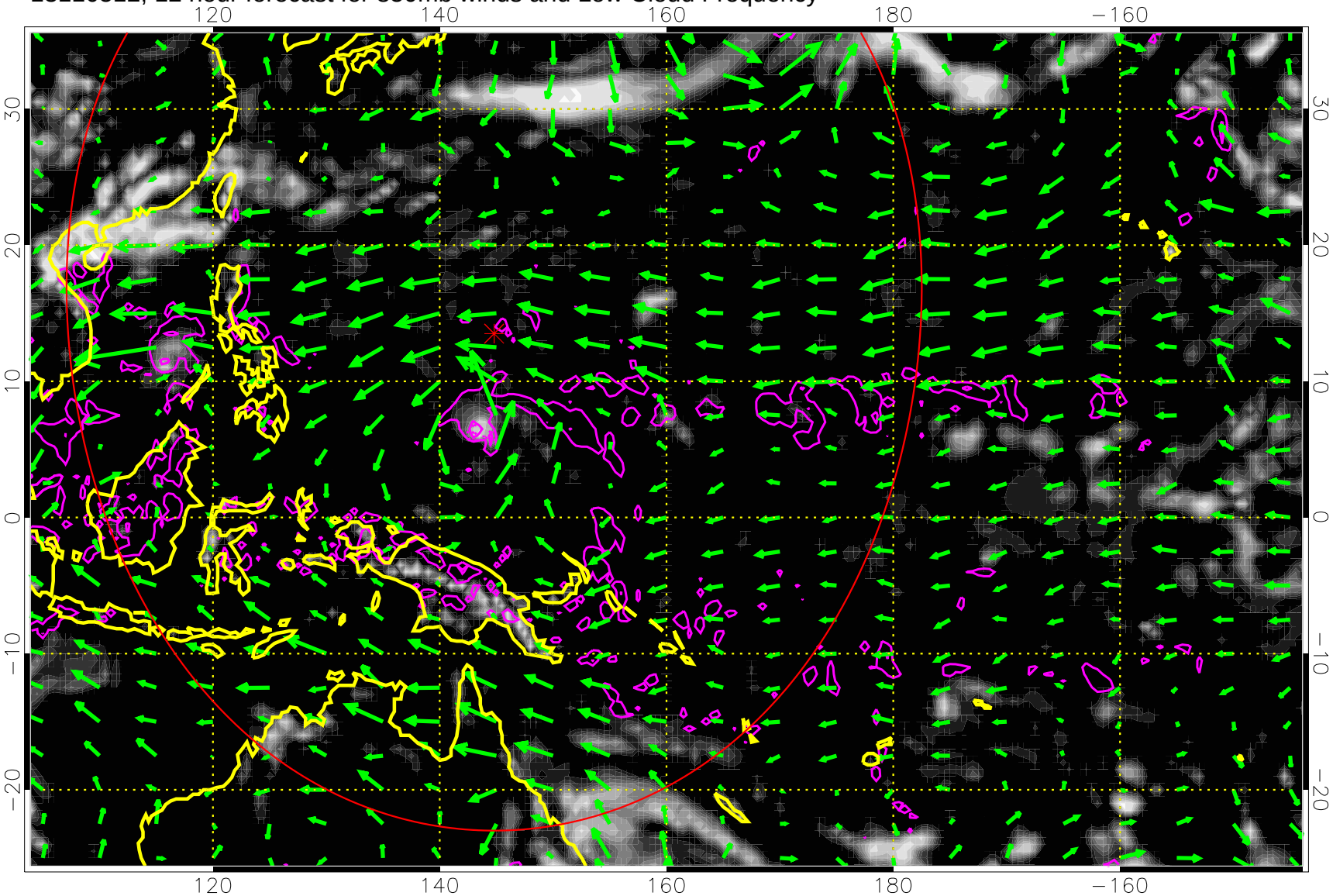

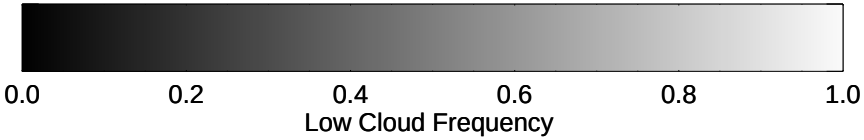

Precip (tot dot, conv sol) past 6 hrs 6 kg/m2 contours, min 4

30 m/s

Range ring of 4055 km -- 13 hours GH round trip

13110518, 18 hour forecast for 850mb winds and Low Cloud Frequency

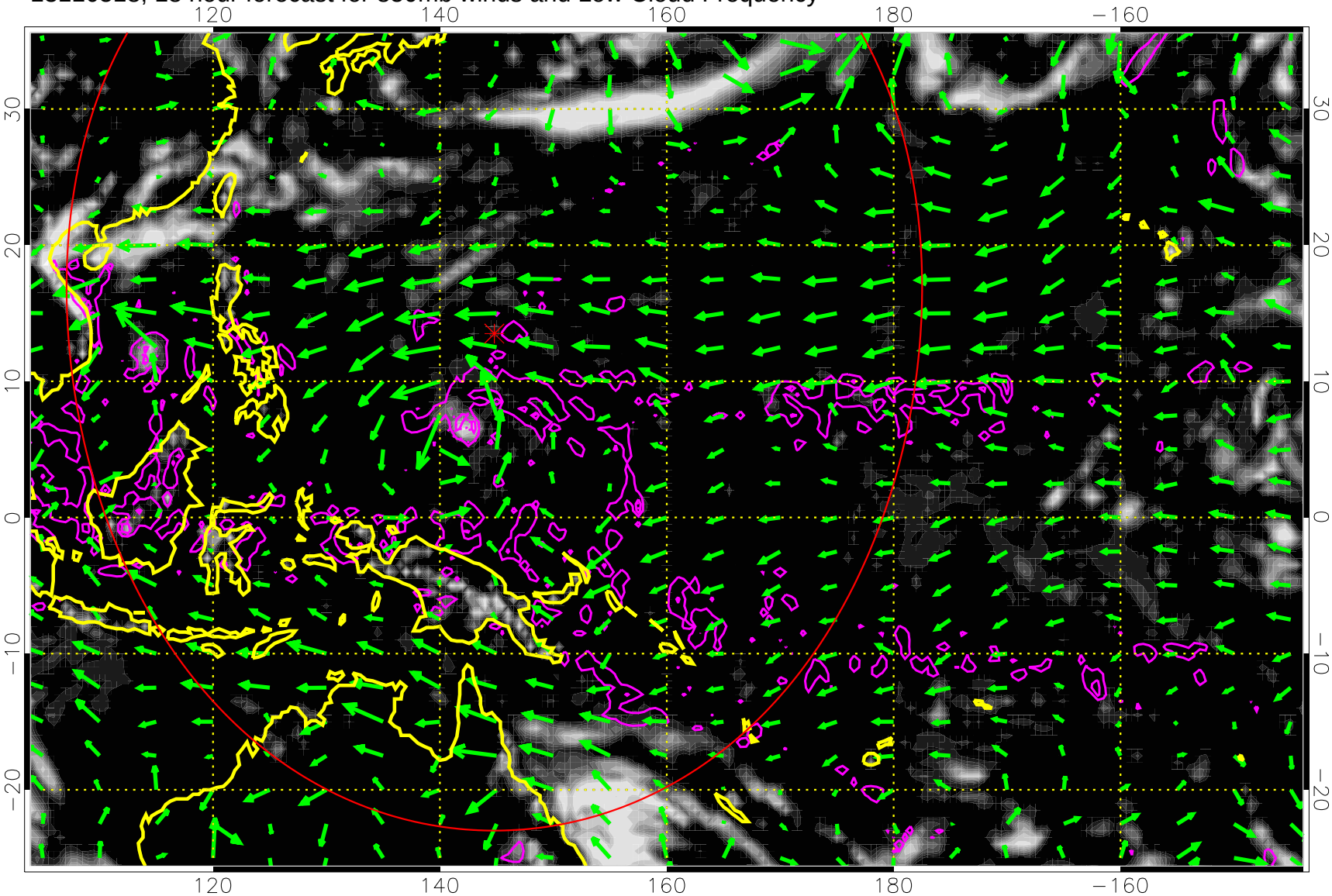

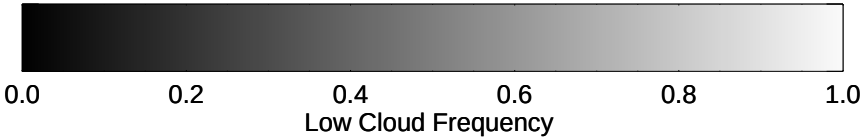

Precip (tot dot, conv sol) past 6 hrs 6 kg/m2 contours, min 4

30 m/s

Range ring of 4055 km -- 13 hours GH round trip

13110600, 24 hour forecast for 850mb winds and Low Cloud Frequency

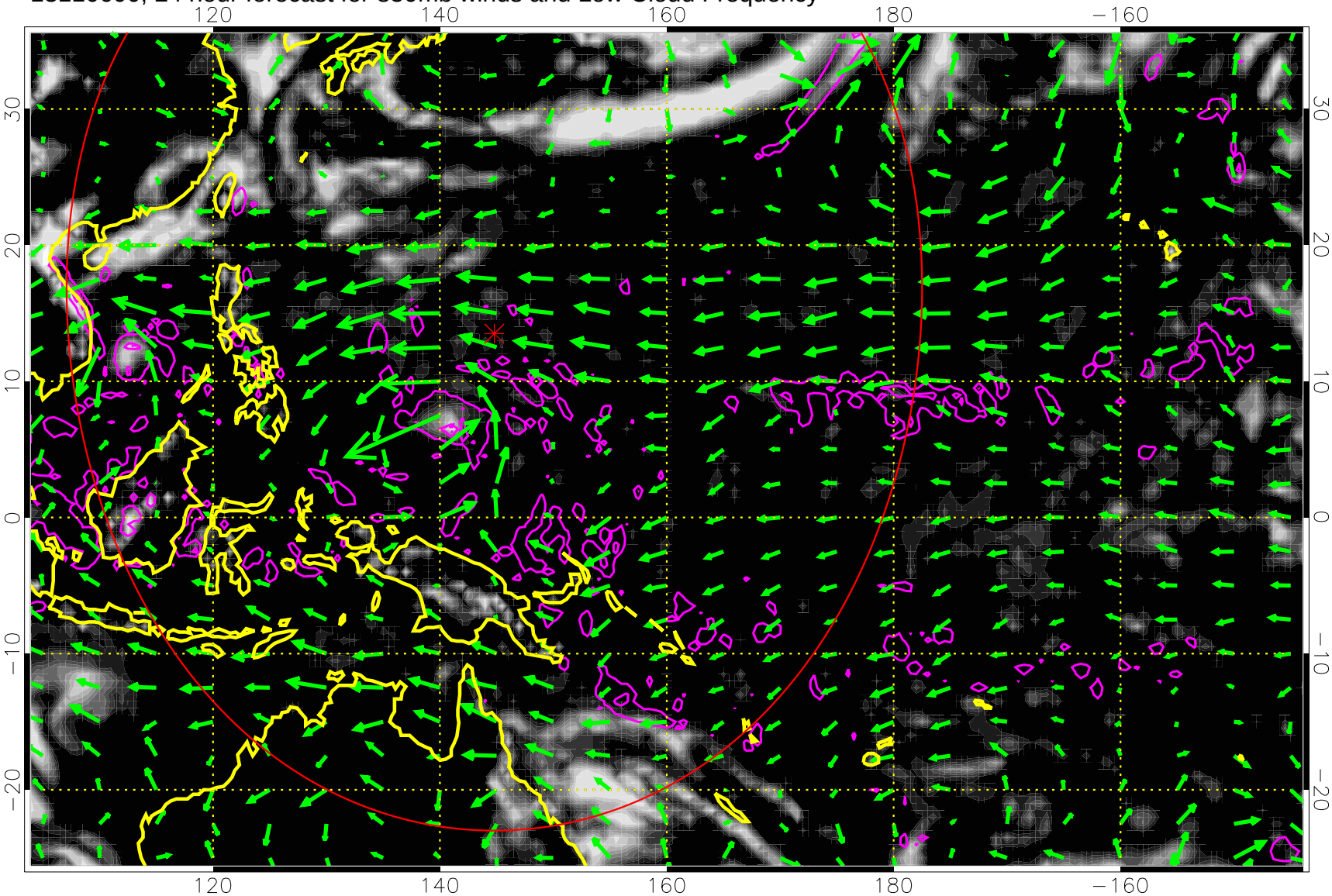

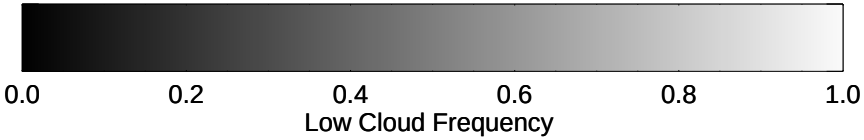

Precip (tot dot, conv sol) past 6 hrs 6 kg/m2 contours, min 4

30 m/s

Range ring of 4055 km -- 13 hours GH round trip

13110606, 30 hour forecast for 850mb winds and Low Cloud Frequency

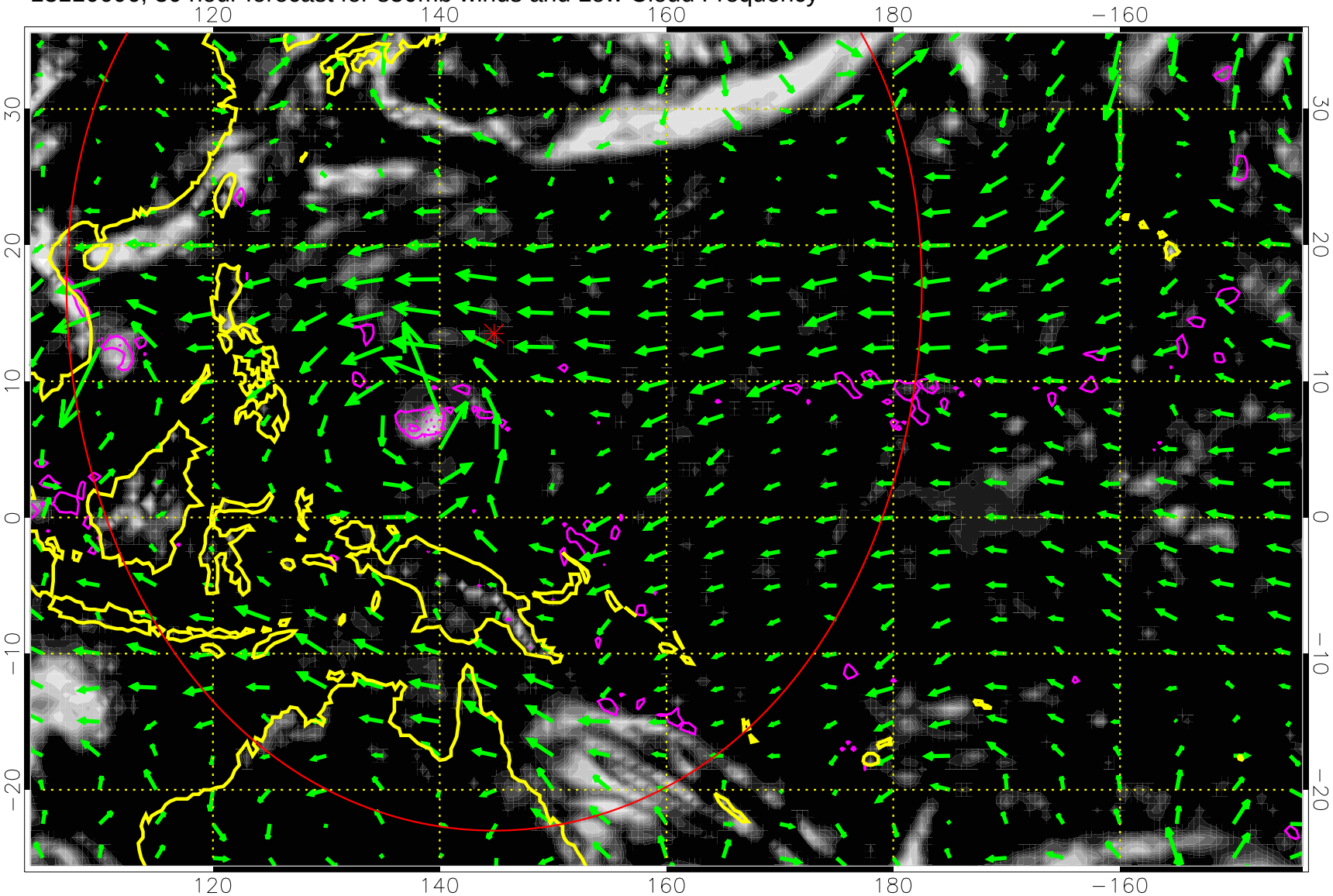

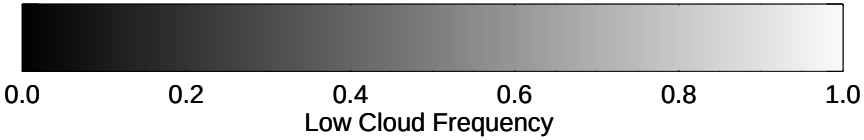

Precip (tot dot, conv sol) past 6 hrs 6 kg/m2 contours, min 4

30 m/s

Range ring of 4055 km -- 13 hours GH round trip

13110612, 36 hour forecast for 850mb winds and Low Cloud Frequency

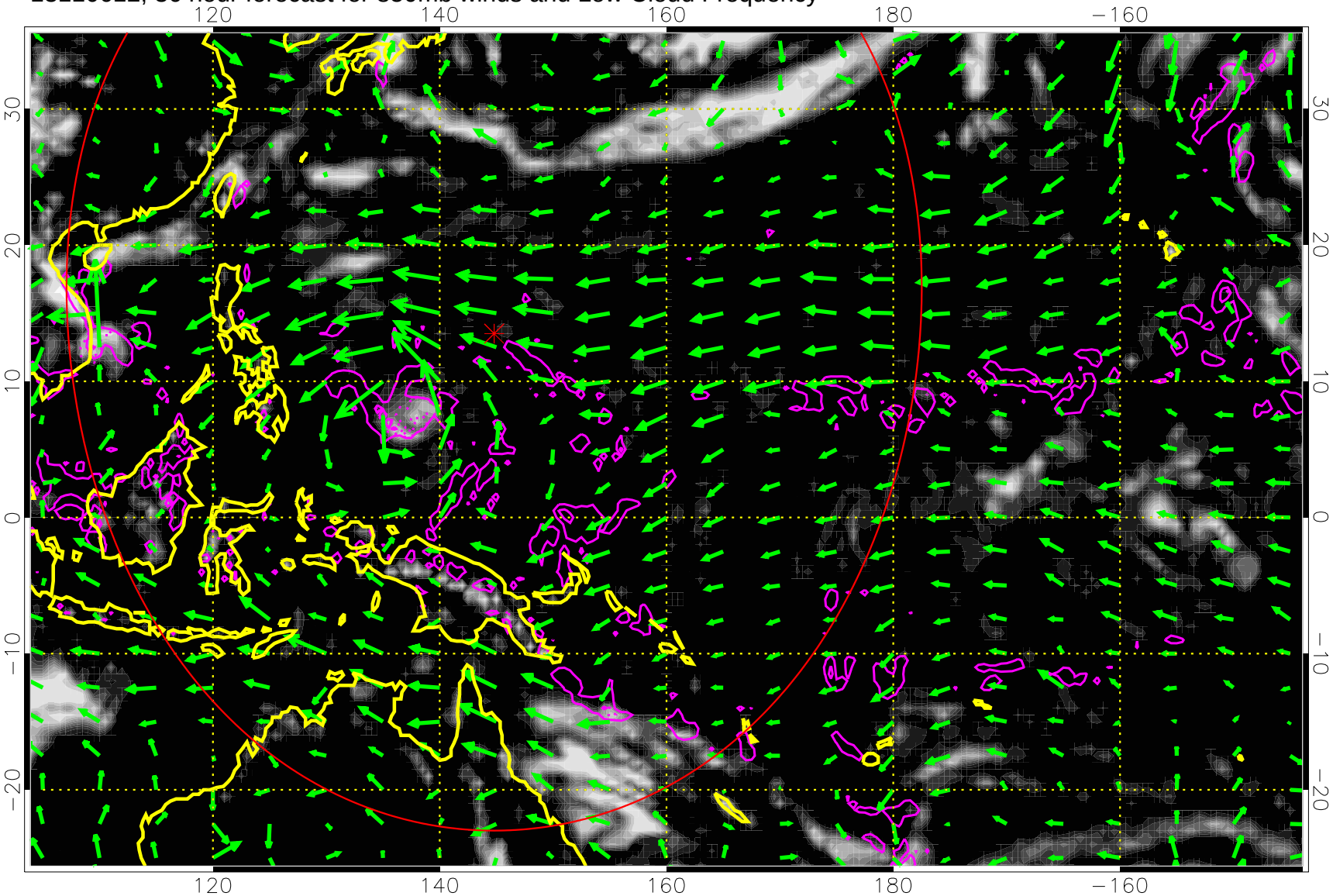

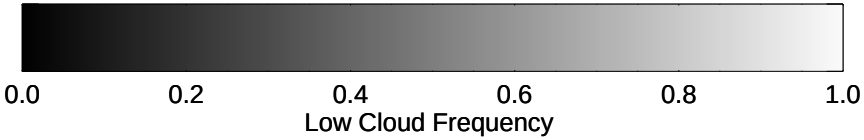

Precip (tot dot, conv sol) past 6 hrs 6 kg/m2 contours, min 4

30 m/s

Range ring of 4055 km -- 13 hours GH round trip

13110618, 42 hour forecast for 850mb winds and Low Cloud Frequency

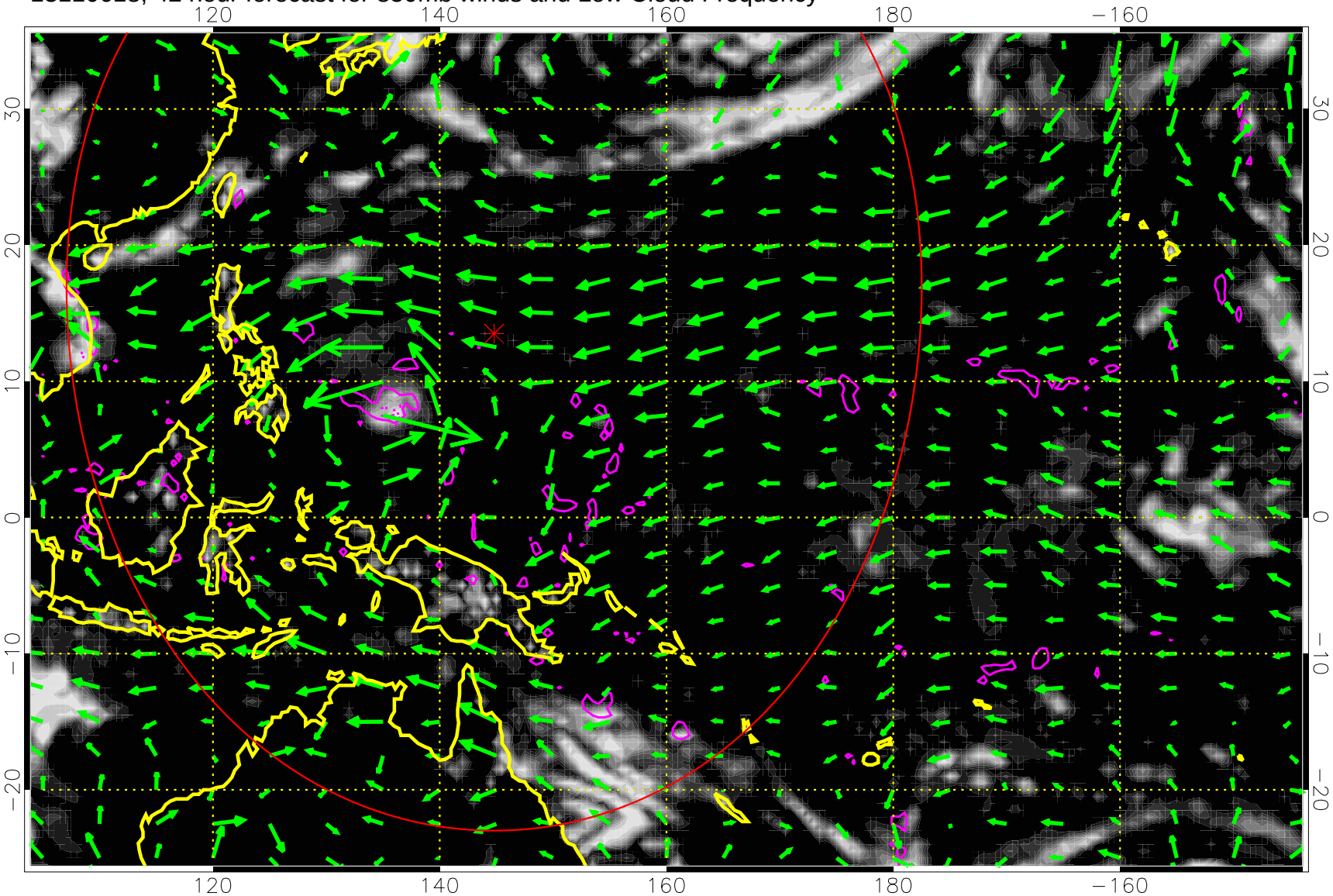

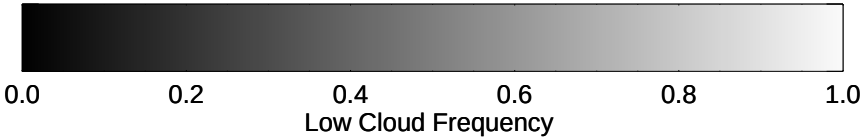

Precip (tot dot, conv sol) past 6 hrs 6 kg/m2 contours, min 4

30 m/s

Range ring of 4055 km -- 13 hours GH round trip

13110700, 48 hour forecast for 850mb winds and Low Cloud Frequency

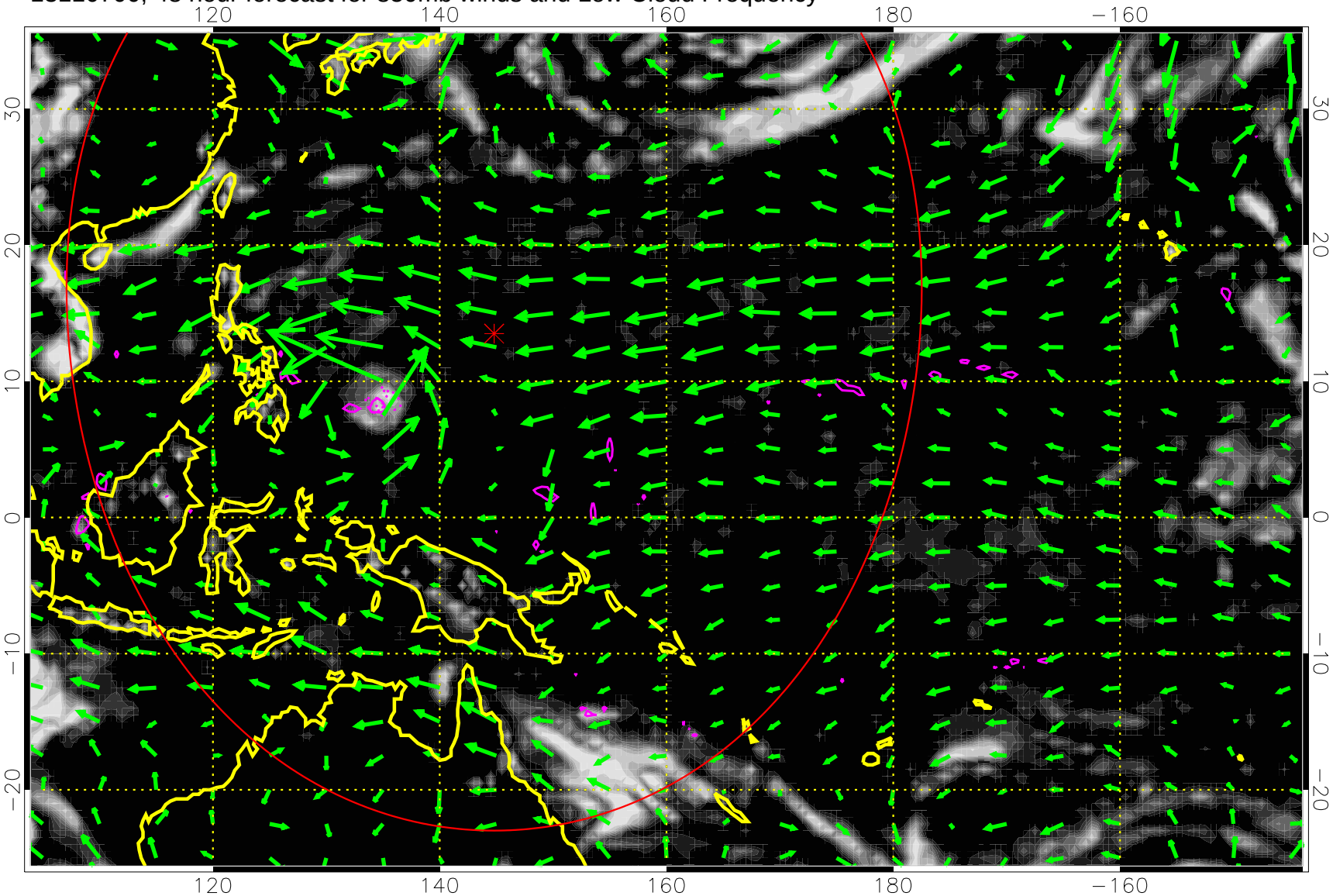

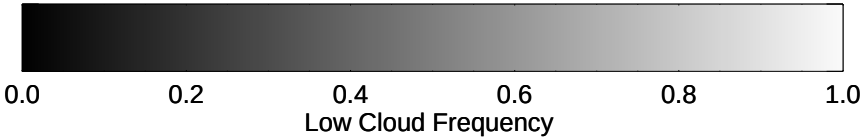

Precip (tot dot, conv sol) past 6 hrs 6 kg/m2 contours, min 4

30 m/s

Range ring of 4055 km -- 13 hours GH round trip

13110706, 54 hour forecast for 850mb winds and Low Cloud Frequency

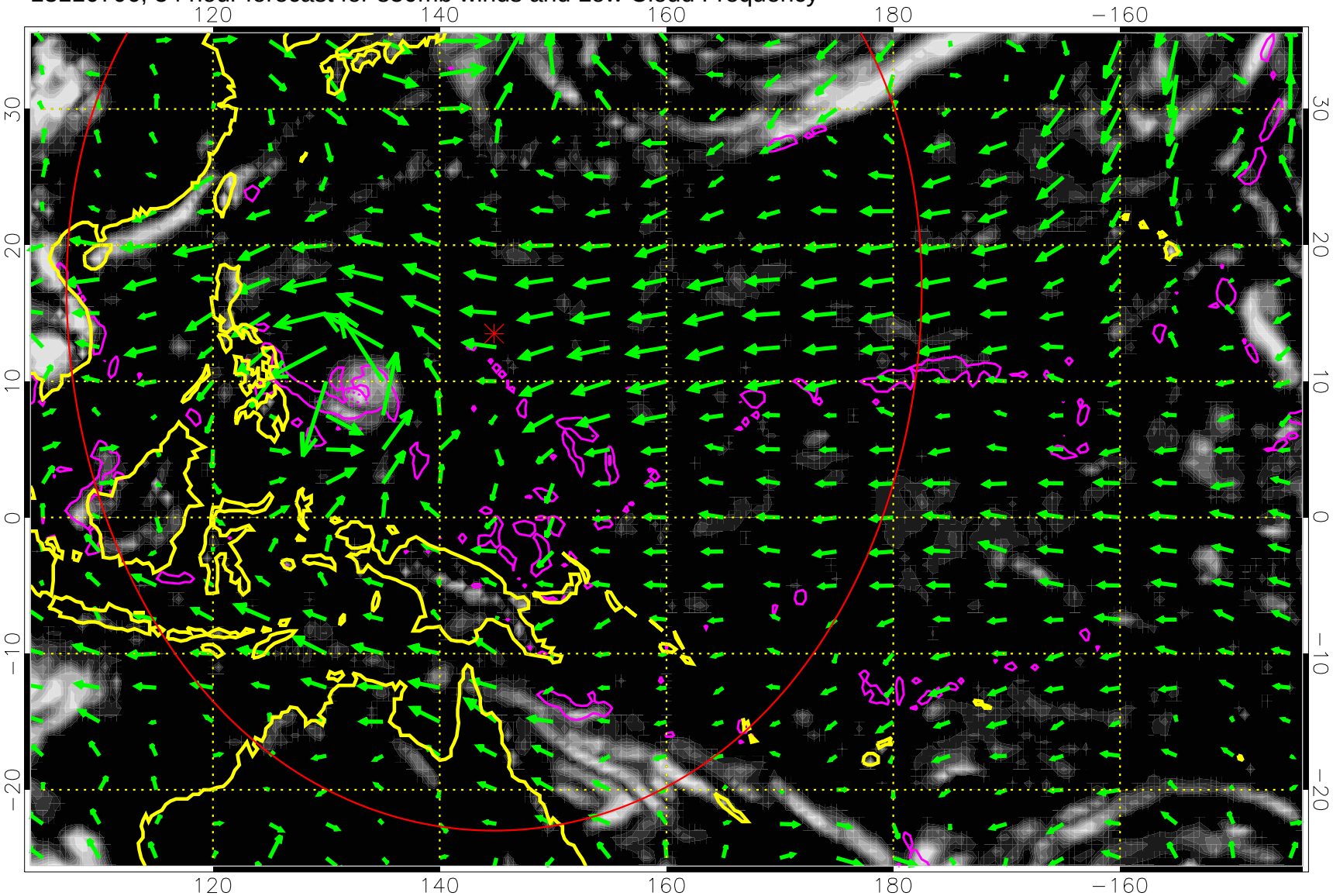

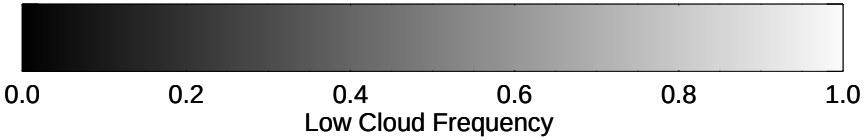

Precip (tot dot, conv sol) past 6 hrs 6 kg/m2 contours, min 4

30 m/s

Range ring of 4055 km -- 13 hours GH round trip

13110712, 60 hour forecast for 850mb winds and Low Cloud Frequency

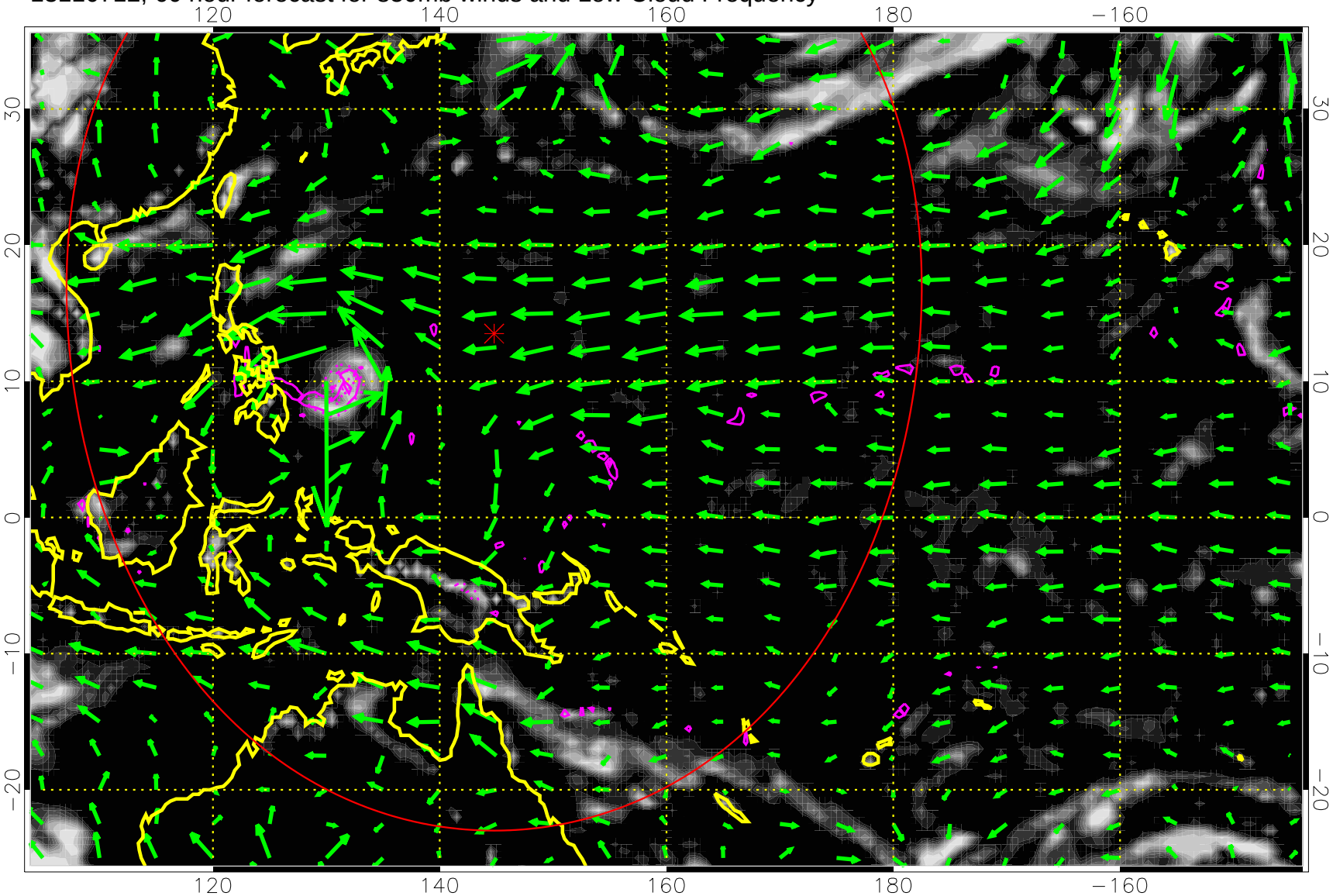

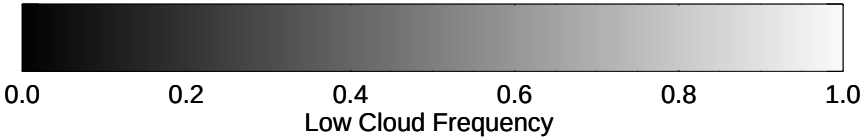

Precip (tot dot, conv sol) past 6 hrs 6 kg/m2 contours, min 4

30 m/s

Range ring of 4055 km -- 13 hours GH round trip

13110718, 66 hour forecast for 850mb winds and Low Cloud Frequency

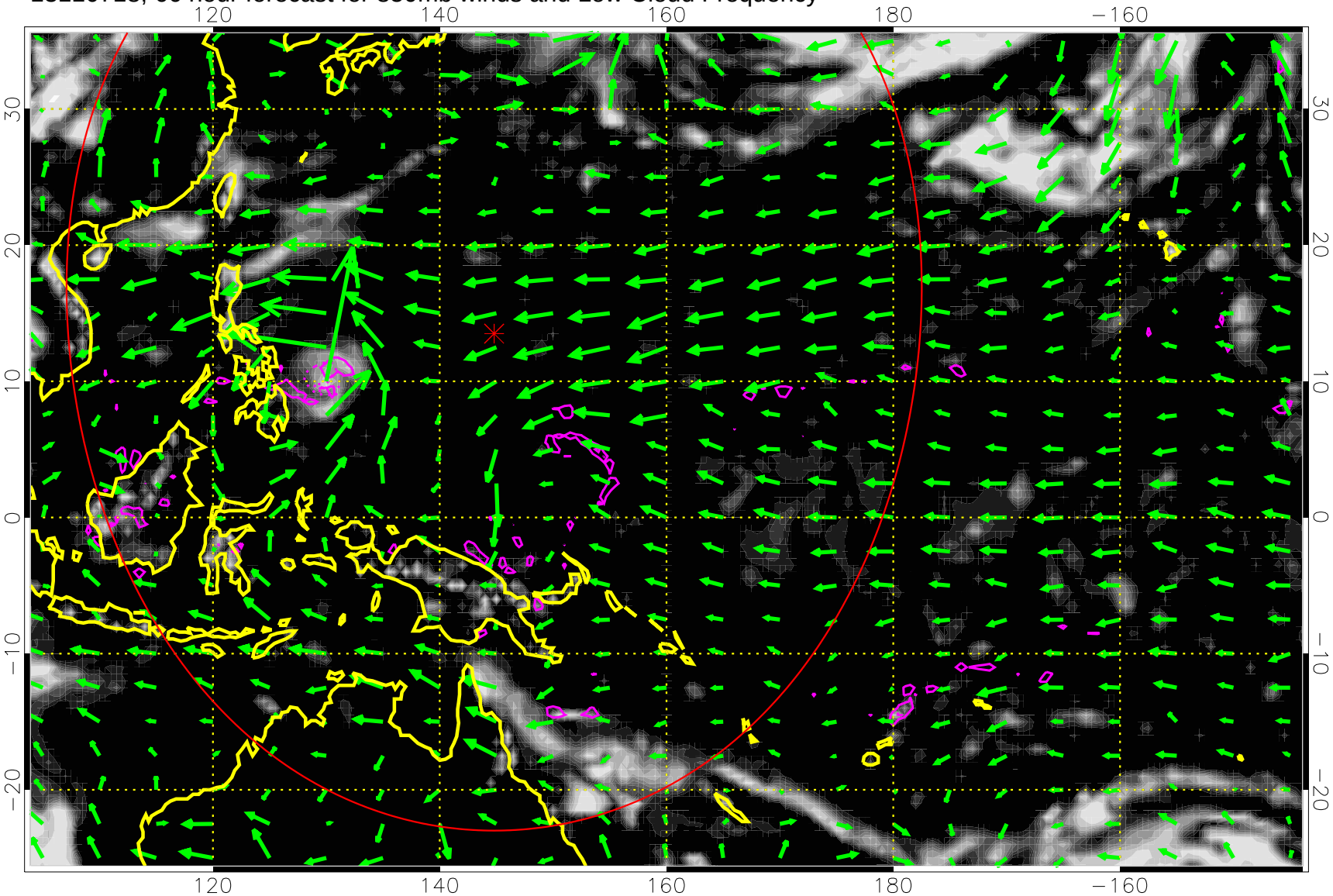

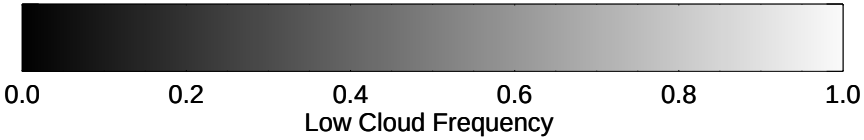

Precip (tot dot, conv sol) past 6 hrs 6 kg/m2 contours, min 4

30 m/s

Range ring of 4055 km -- 13 hours GH round trip

13110800, 72 hour forecast for 850mb winds and Low Cloud Frequency

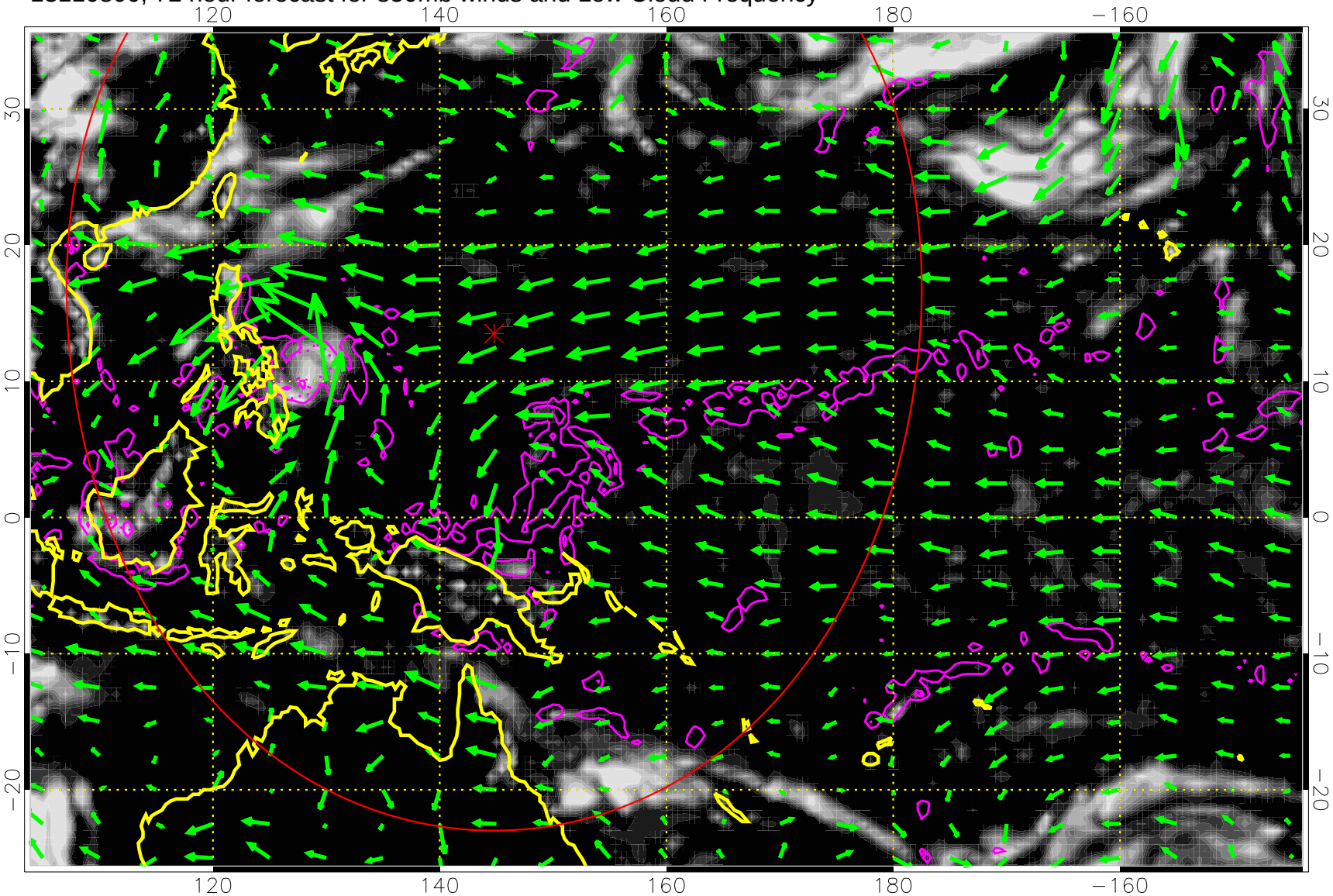

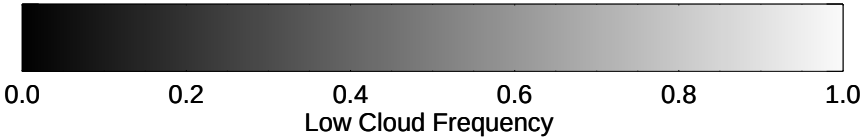

Precip (tot dot, conv sol) past 6 hrs 6 kg/m2 contours, min 4

30 m/s

Range ring of 4055 km -- 13 hours GH round trip

13110806, 78 hour forecast for 850mb winds and Low Cloud Frequency

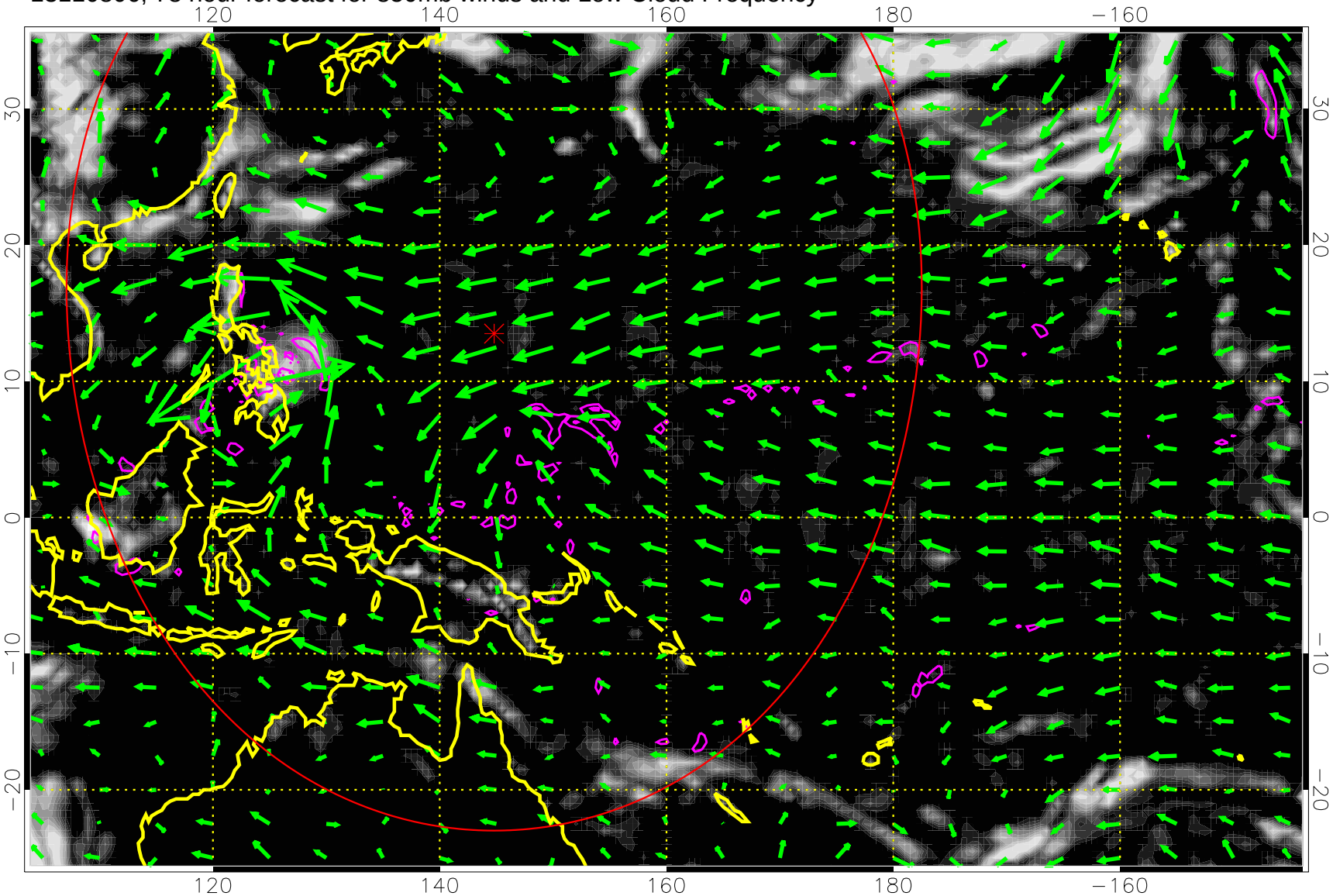

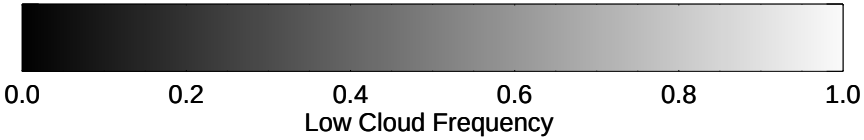

Precip (tot dot, conv sol) past 6 hrs 6 kg/m2 contours, min 4

30 m/s

Range ring of 4055 km -- 13 hours GH round trip

13110812, 84 hour forecast for 850mb winds and Low Cloud Frequency

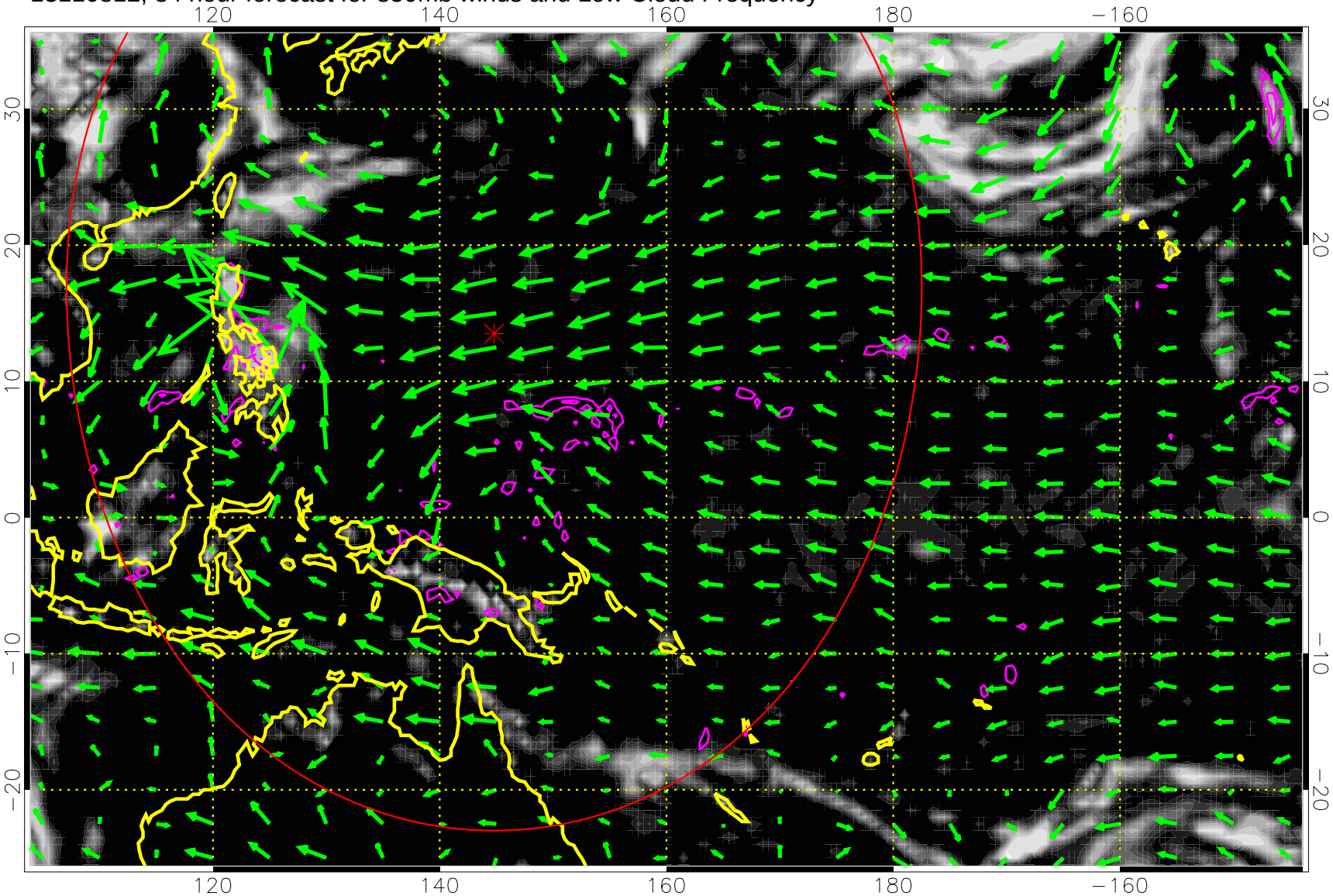

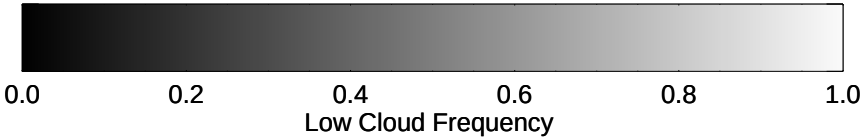

Precip (tot dot, conv sol) past 6 hrs 6 kg/m2 contours, min 4

30 m/s

Range ring of 4055 km -- 13 hours GH round trip

13110818, 90 hour forecast for 850mb winds and Low Cloud Frequency

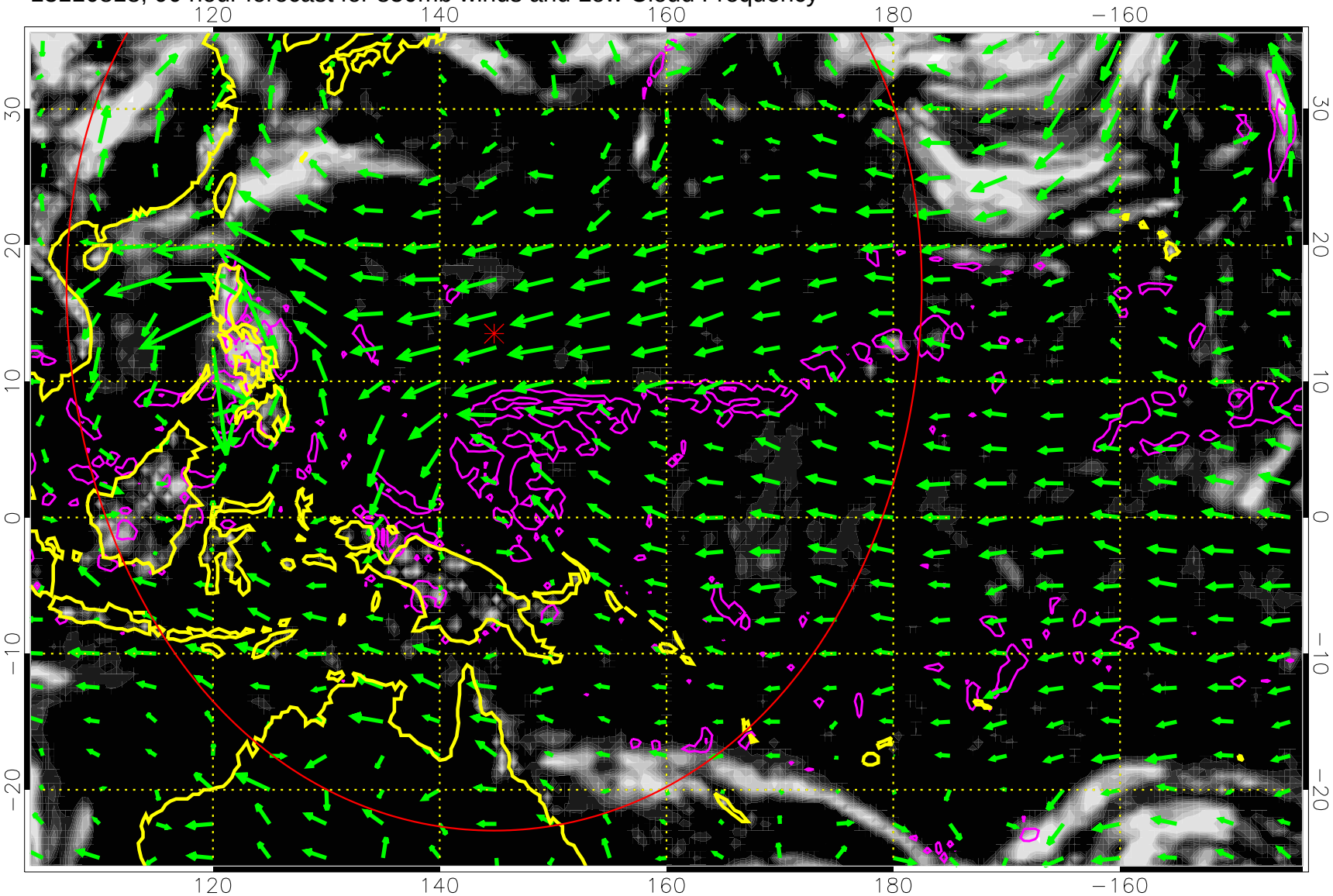

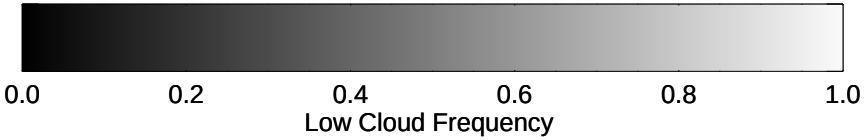

Precip (tot dot, conv sol) past 6 hrs 6 kg/m2 contours, min 4

30 m/s

Range ring of 4055 km -- 13 hours GH round trip

13110900, 96 hour forecast for 850mb winds and Low Cloud Frequency

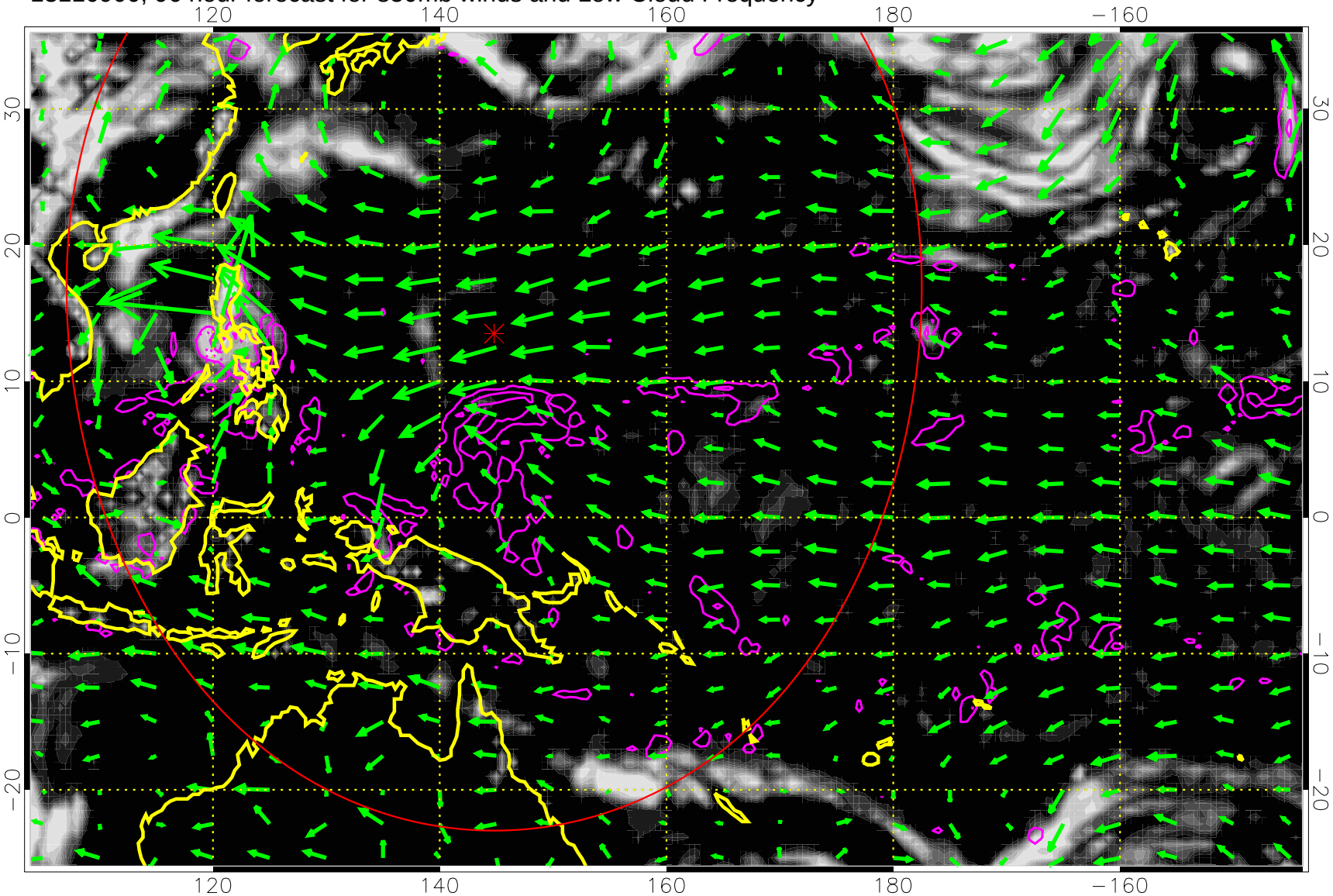

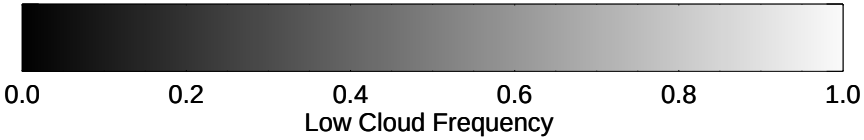

Precip (tot dot, conv sol) past 6 hrs 6 kg/m2 contours, min 4

30 m/s

Range ring of 4055 km -- 13 hours GH round trip

13110906, 102 hour forecast for 850mb winds and Low Cloud Frequency

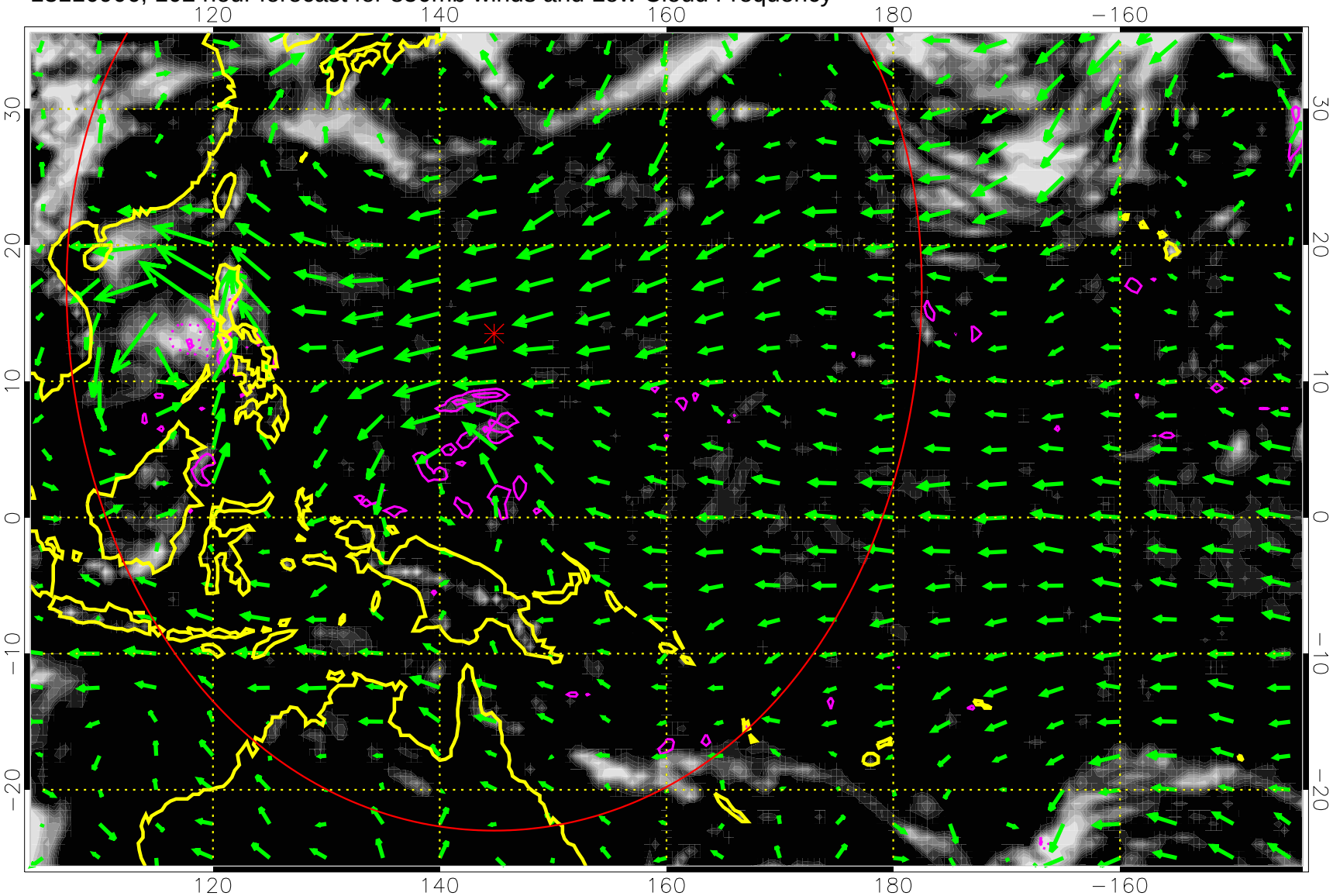

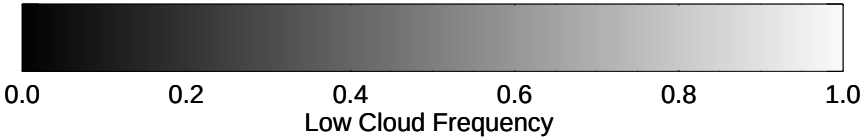

Precip (tot dot, conv sol) past 6 hrs 6 kg/m2 contours, min 4

30 m/s

Range ring of 4055 km -- 13 hours GH round trip

13110912, 108 hour forecast for 850mb winds and Low Cloud Frequency

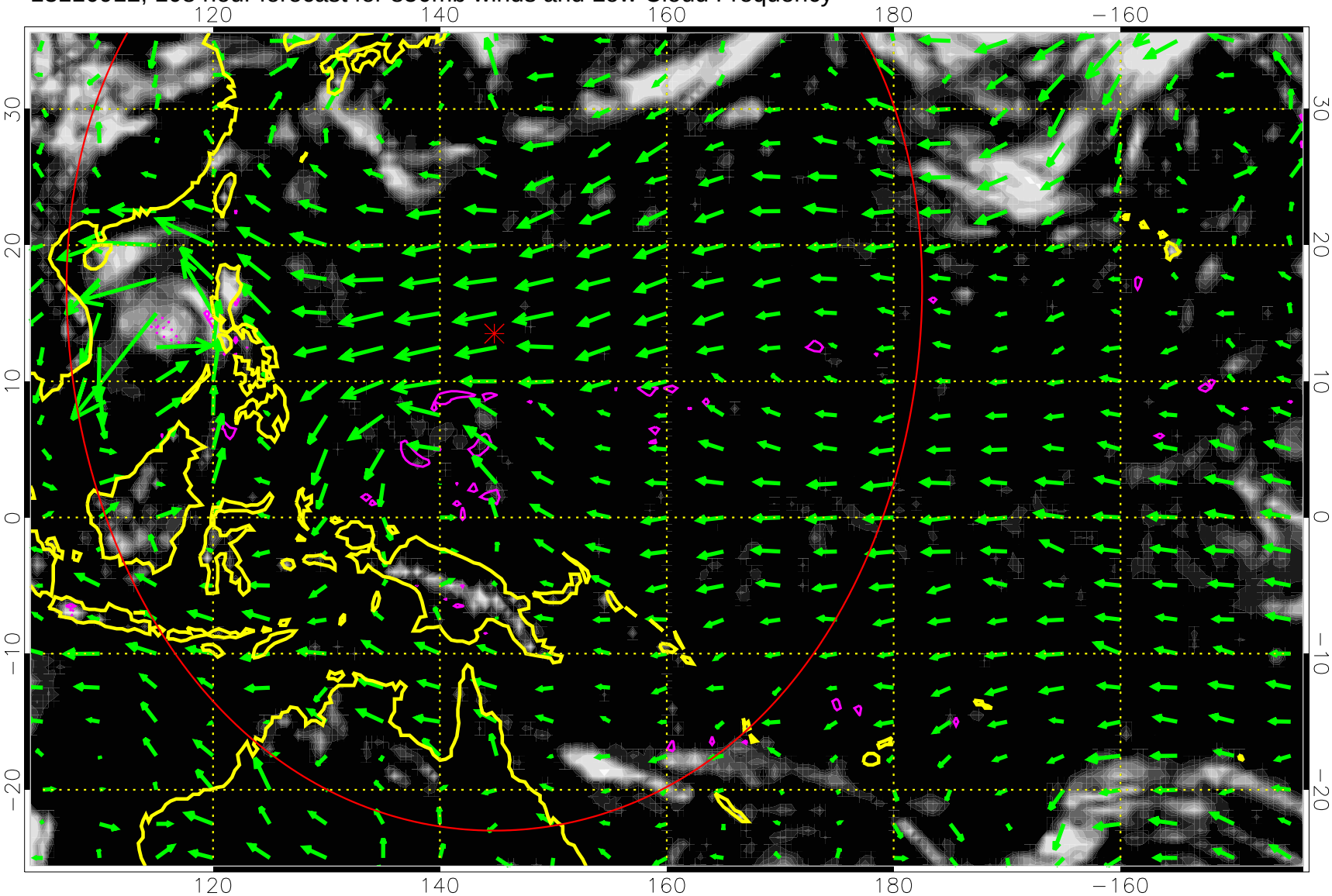

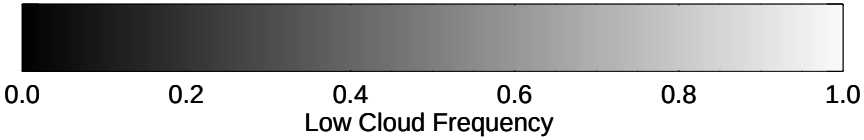

Precip (tot dot, conv sol) past 6 hrs 6 kg/m2 contours, min 4

30 m/s

Range ring of 4055 km -- 13 hours GH round trip

13110918, 114 hour forecast for 850mb winds and Low Cloud Frequency

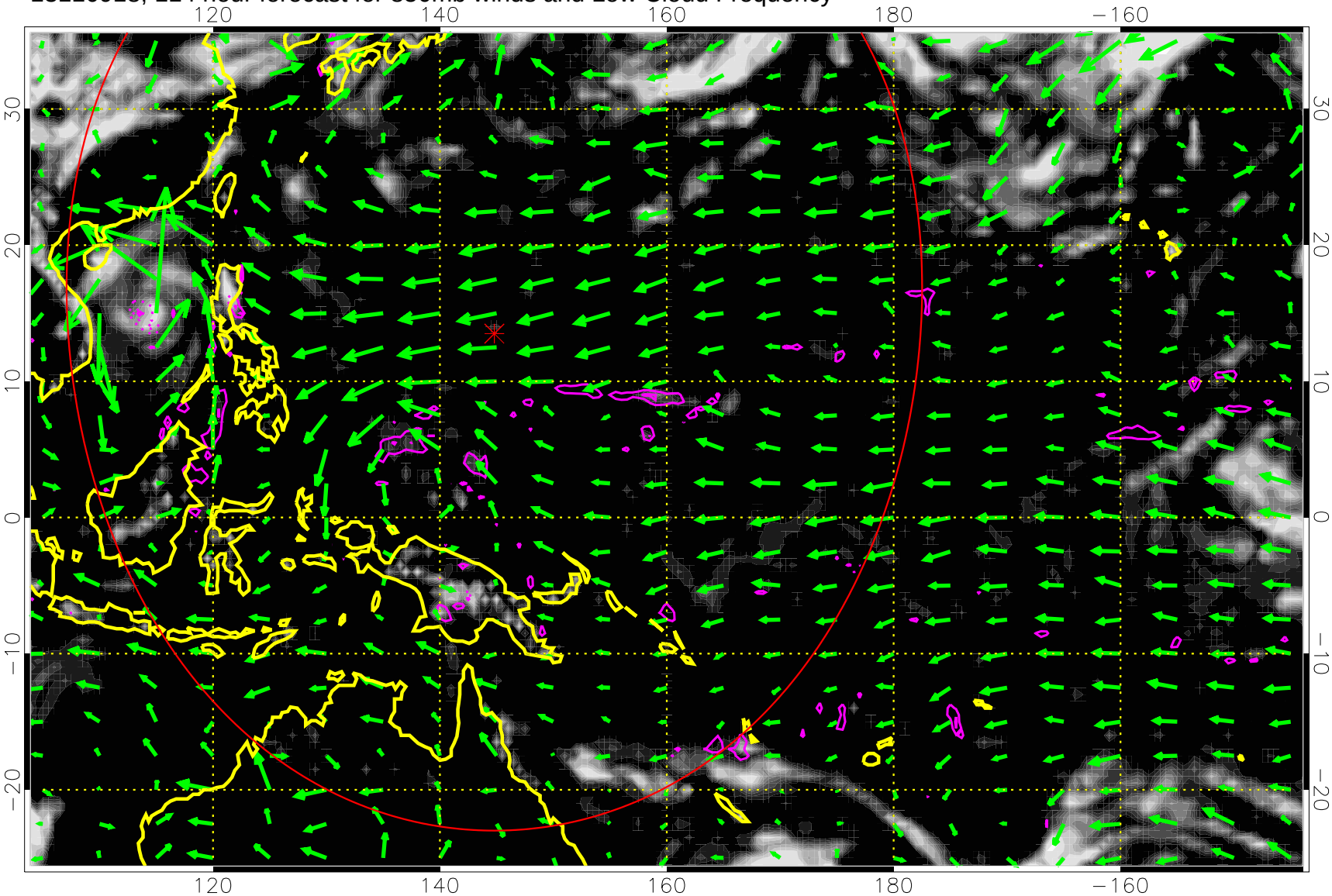

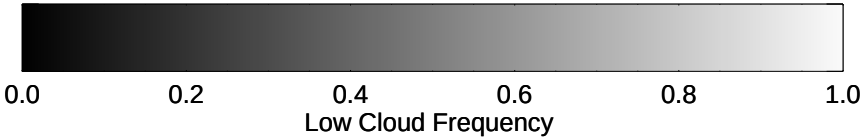

Precip (tot dot, conv sol) past 6 hrs 6 kg/m2 contours, min 4

30 m/s

Range ring of 4055 km -- 13 hours GH round trip

13111000, 120 hour forecast for 850mb winds and Low Cloud Frequency

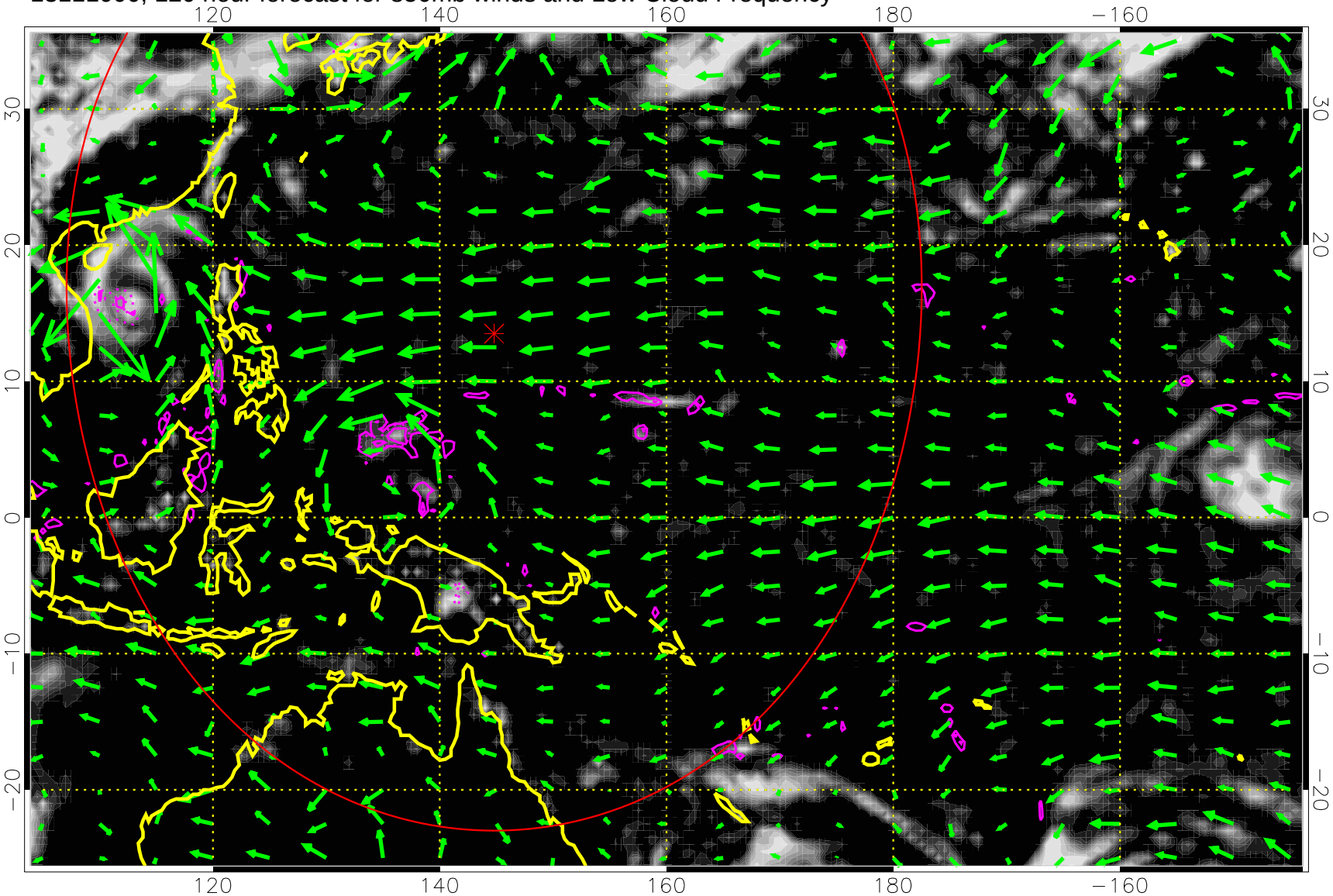

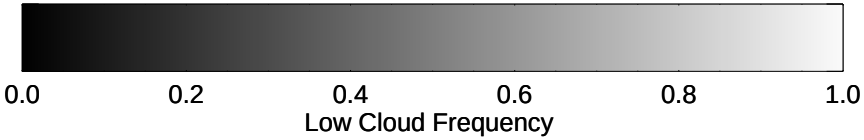

Precip (tot dot, conv sol) past 6 hrs 6 kg/m2 contours, min 4

30 m/s

Range ring of 4055 km -- 13 hours GH round trip