13110218, 6 hour forecast for 300mb RH

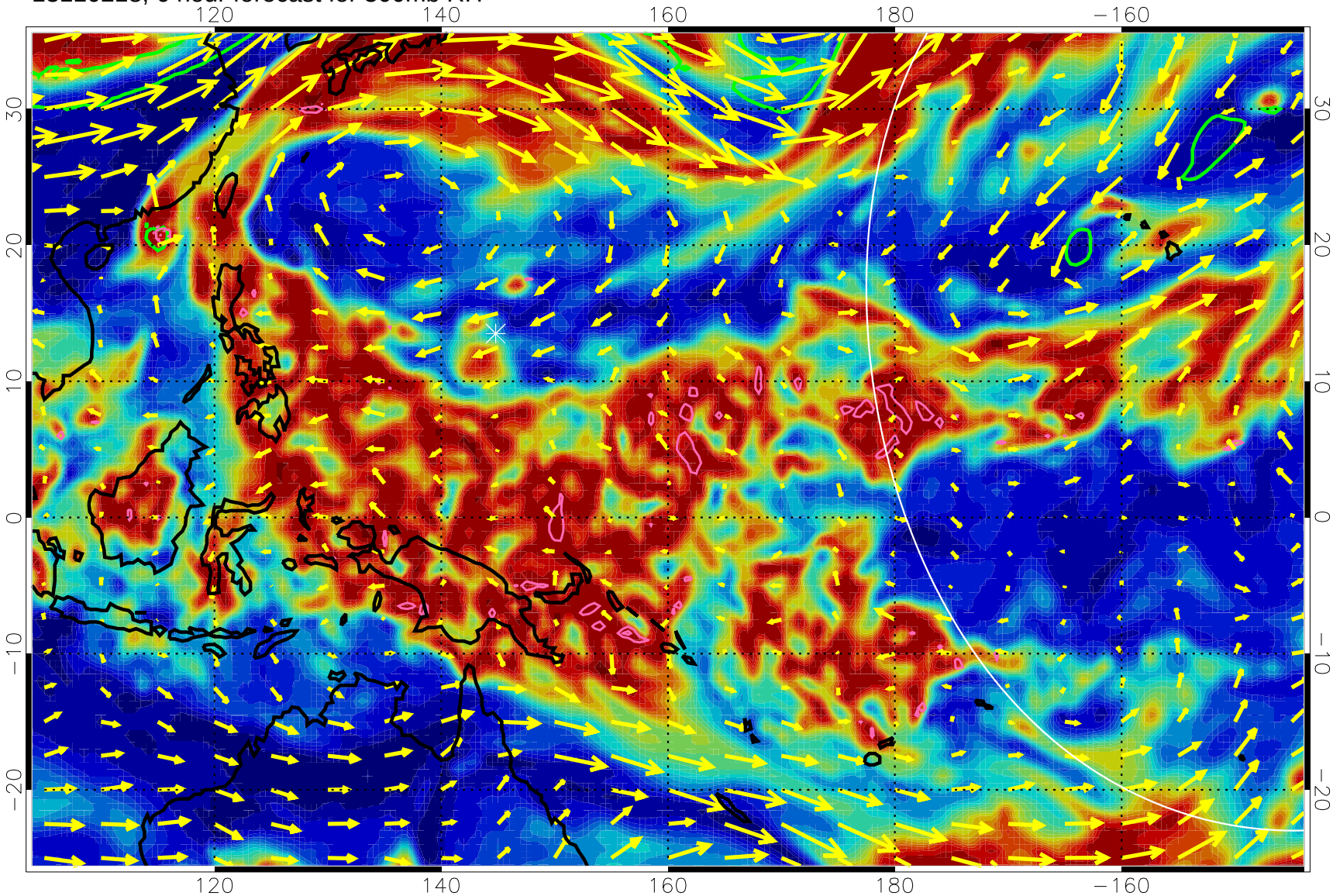

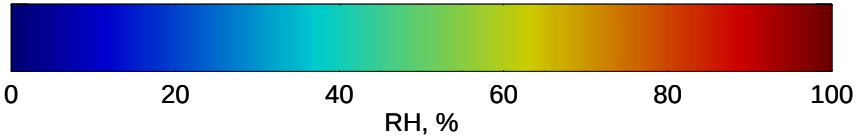

Precip (tot dot, conv sol) past 6 hrs 6 kg/m2 contours, min 4

EPV Tropopause (2 PVU) Position

→ 50 m/s

Range ring of 4055 km -- 13 hours GH round trip

13110300, 12 hour forecast for 300mb RH

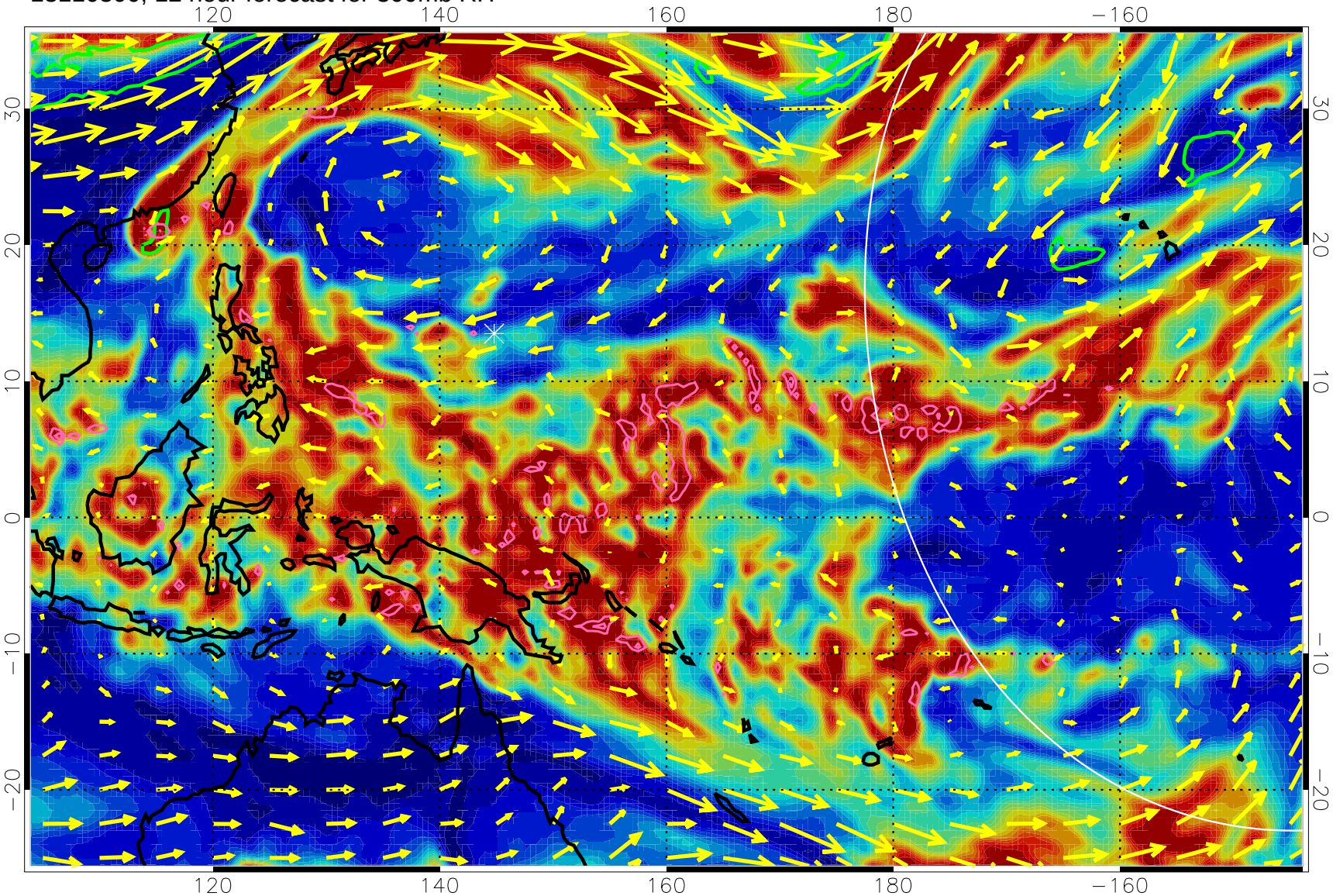

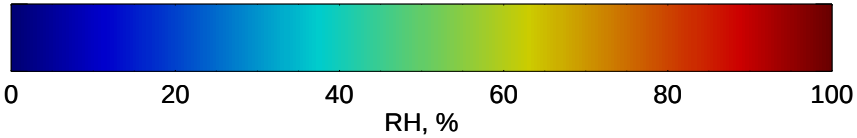

Precip (tot dot, conv sol) past 6 hrs 6 kg/m2 contours, min 4

EPV Tropopause (2 PVU) Position

→ 50 m/s

Range ring of 4055 km -- 13 hours GH round trip

13110306, 18 hour forecast for 300mb RH

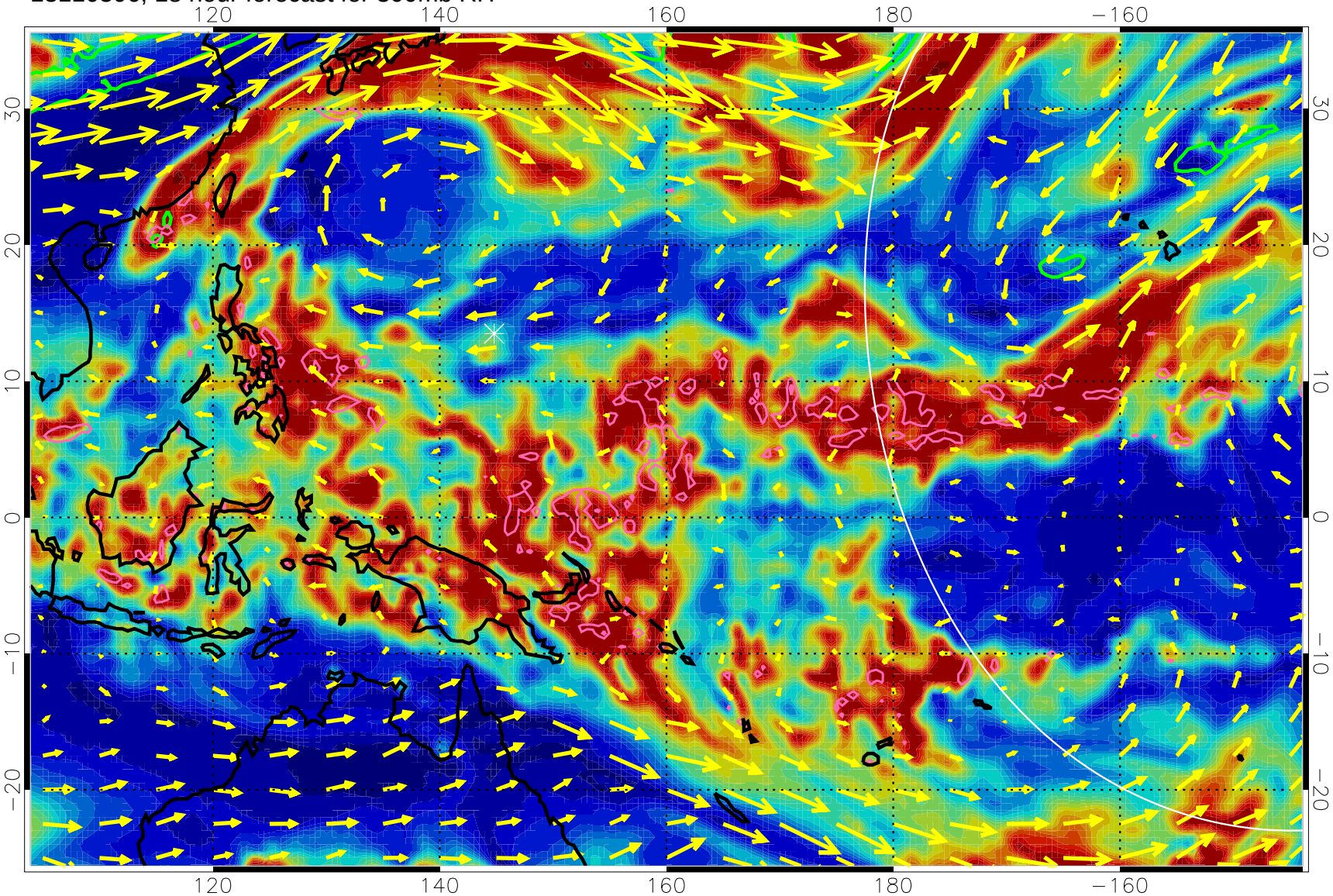

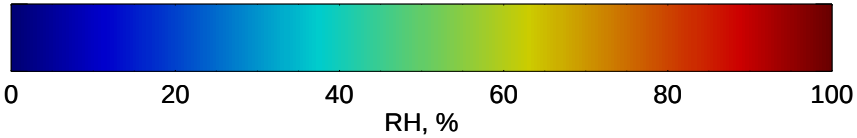

Precip (tot dot, conv sol) past 6 hrs 6 kg/m2 contours, min 4

EPV Tropopause (2 PVU) Position

→ 50 m/s

Range ring of 4055 km -- 13 hours GH round trip

13110312, 24 hour forecast for 300mb RH

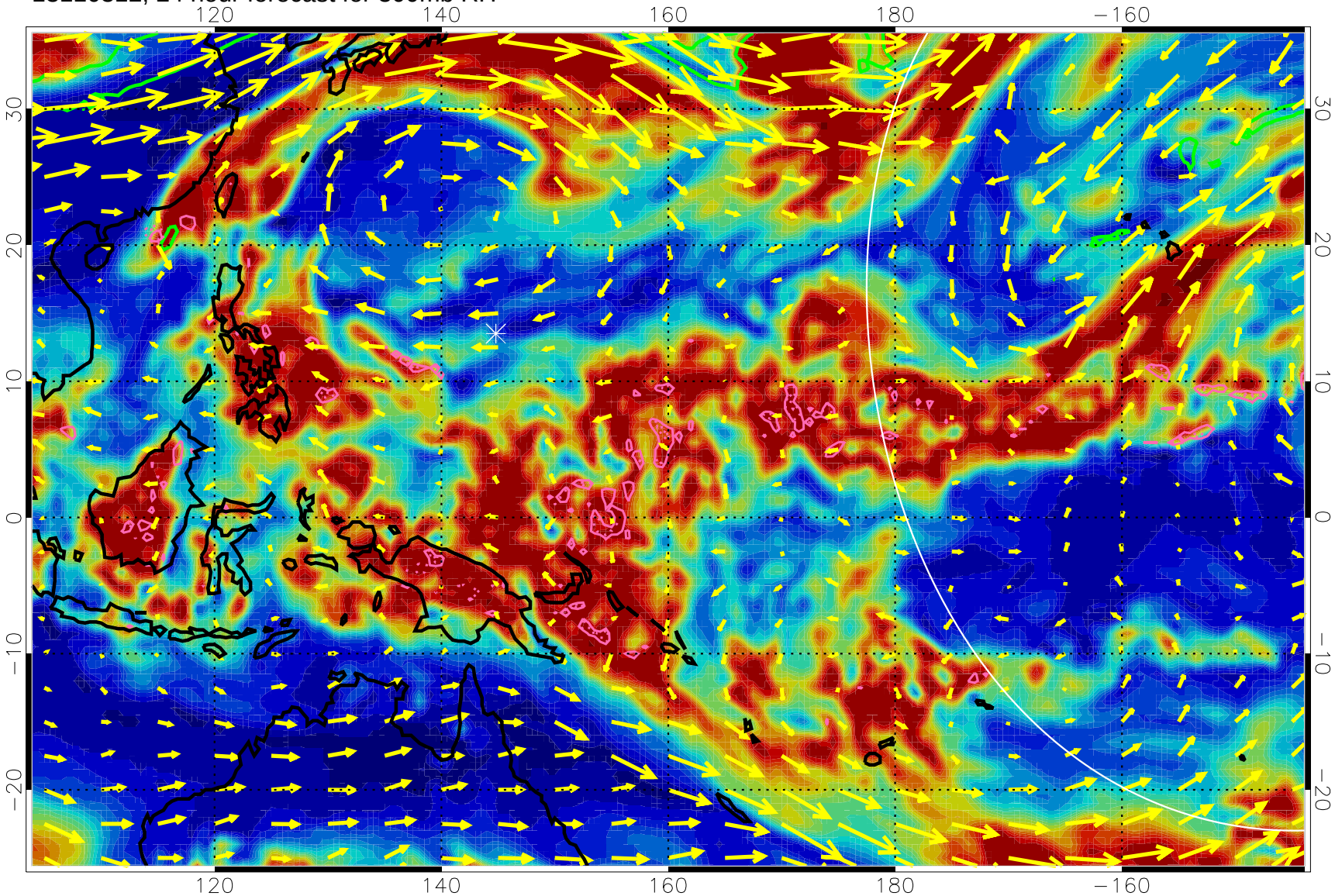

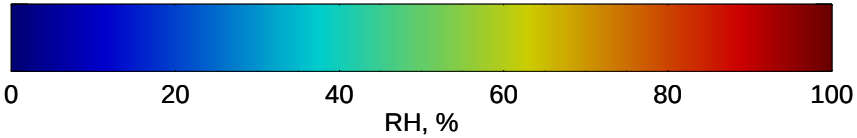

Precip (tot dot, conv sol) past 6 hrs 6 kg/m2 contours, min 4

EPV Tropopause (2 PVU) Position

→ 50 m/s

Range ring of 4055 km -- 13 hours GH round trip

13110318, 30 hour forecast for 300mb RH

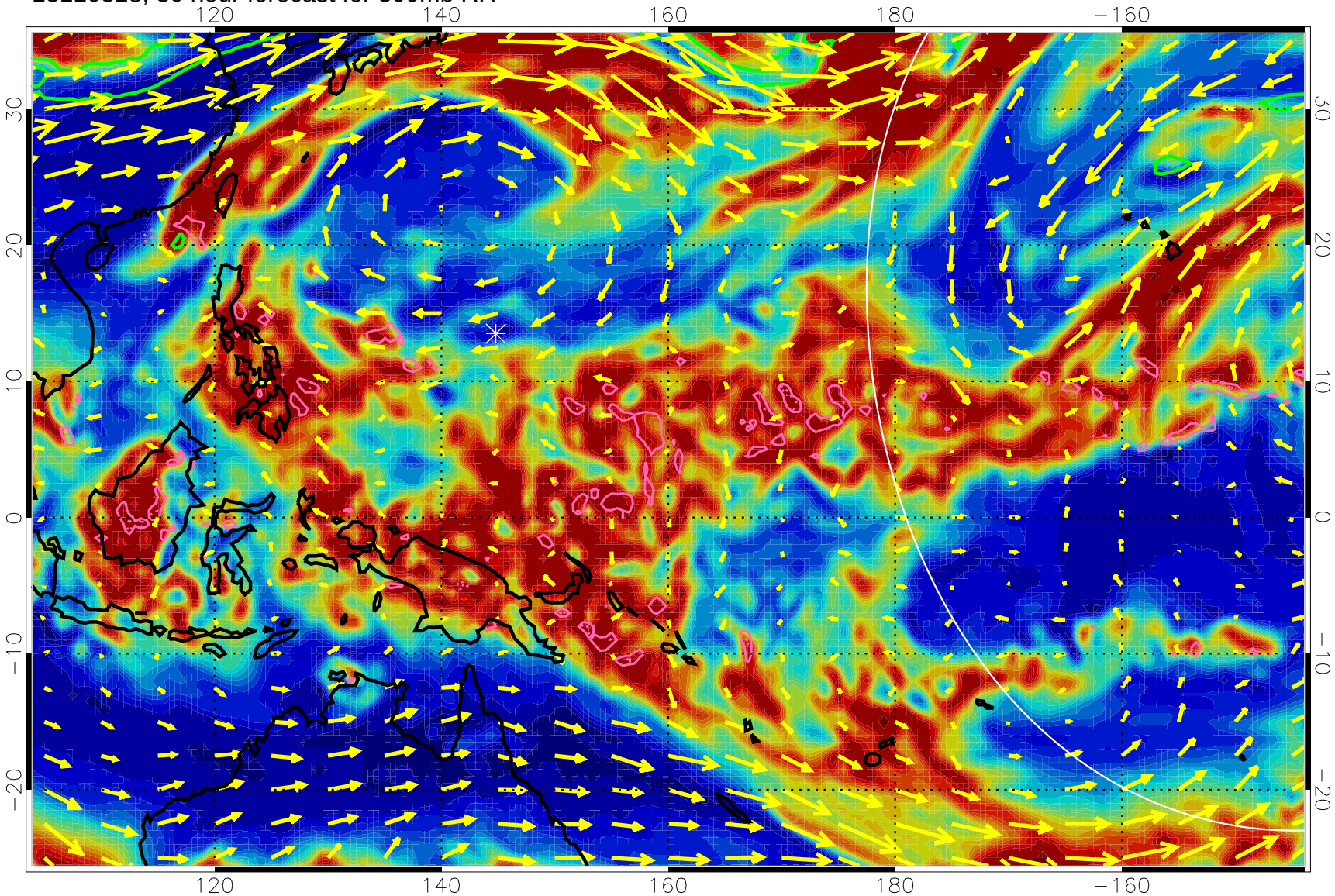

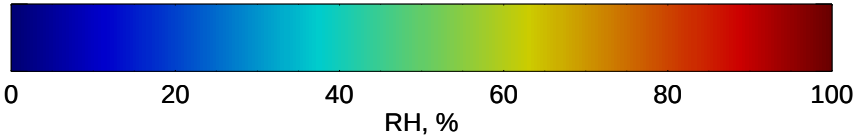

Precip (tot dot, conv sol) past 6 hrs 6 kg/m2 contours, min 4

EPV Tropopause (2 PVU) Position

50 m/s

Range ring of 4055 km -- 13 hours GH round trip

13110400, 36 hour forecast for 300mb RH

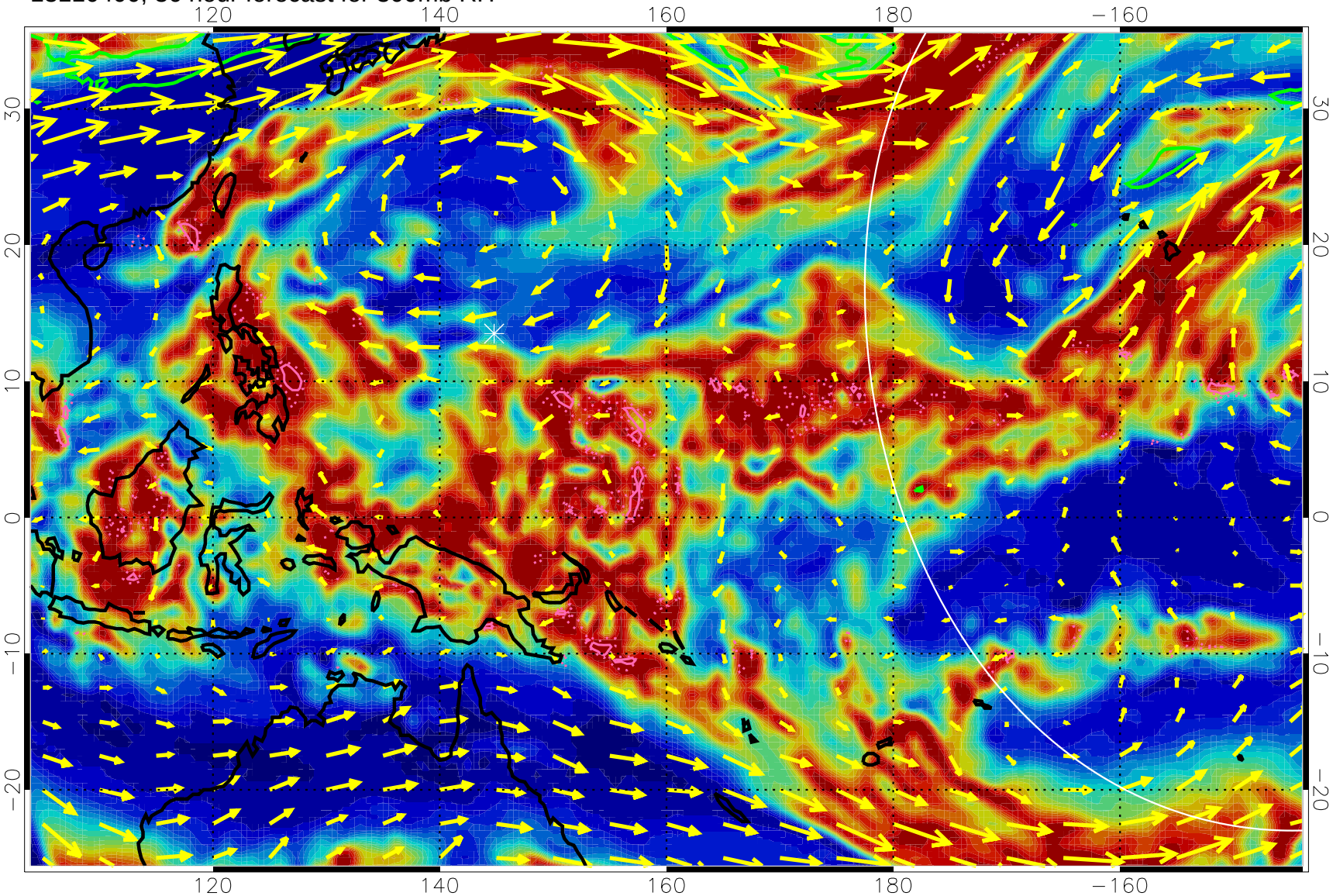

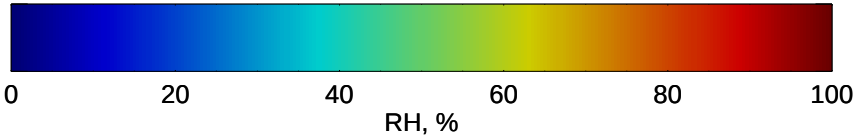

Precip (tot dot, conv sol) past 6 hrs 6 kg/m2 contours, min 4

EPV Tropopause (2 PVU) Position

50 m/s

Range ring of 4055 km -- 13 hours GH round trip

13110406, 42 hour forecast for 300mb RH

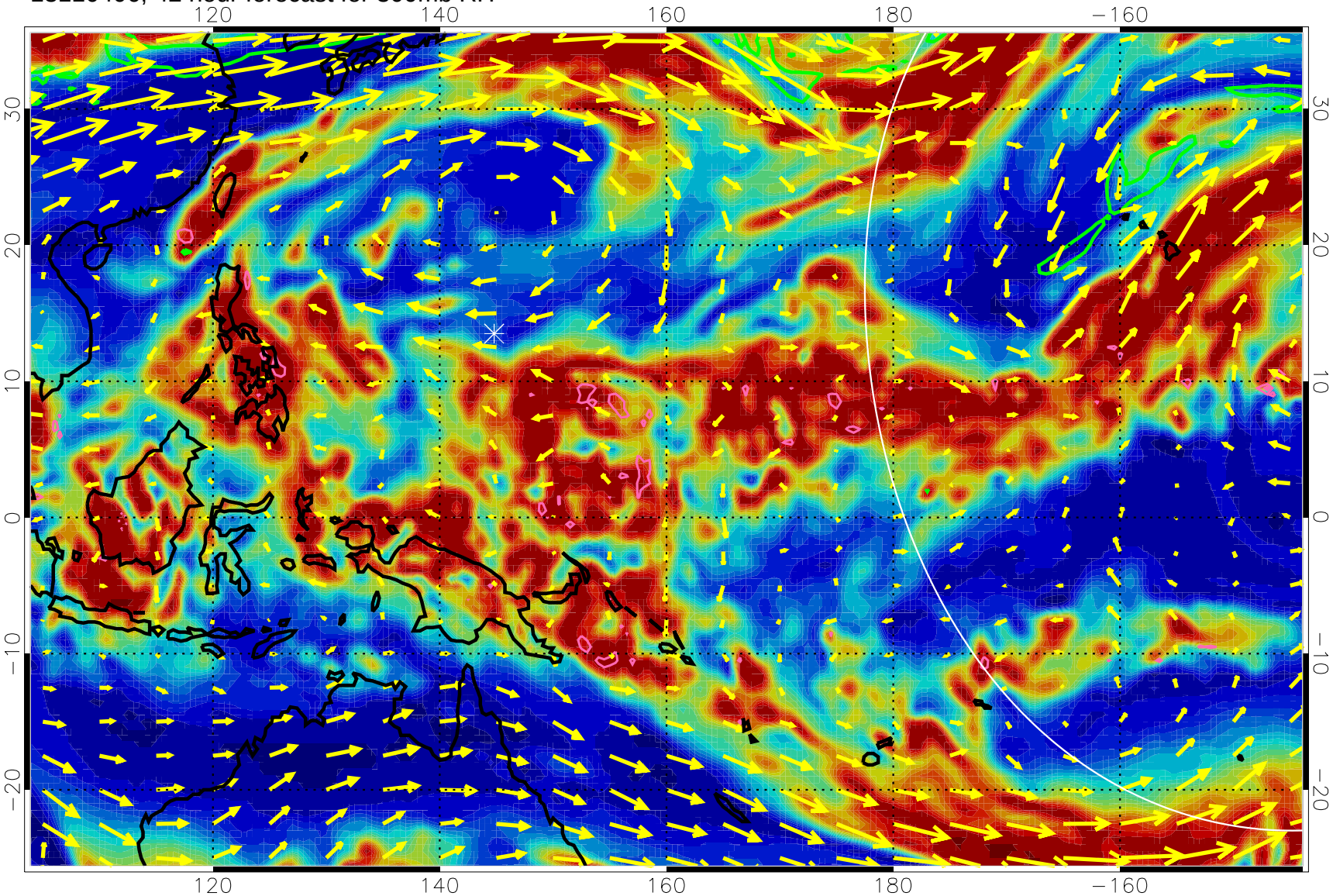

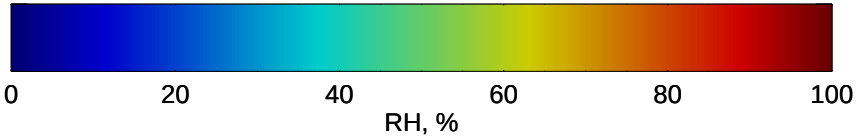

Precip (tot dot, conv sol) past 6 hrs 6 kg/m2 contours, min 4

EPV Tropopause (2 PVU) Position

→ 50 m/s

Range ring of 4055 km -- 13 hours GH round trip

13110412, 48 hour forecast for 300mb RH

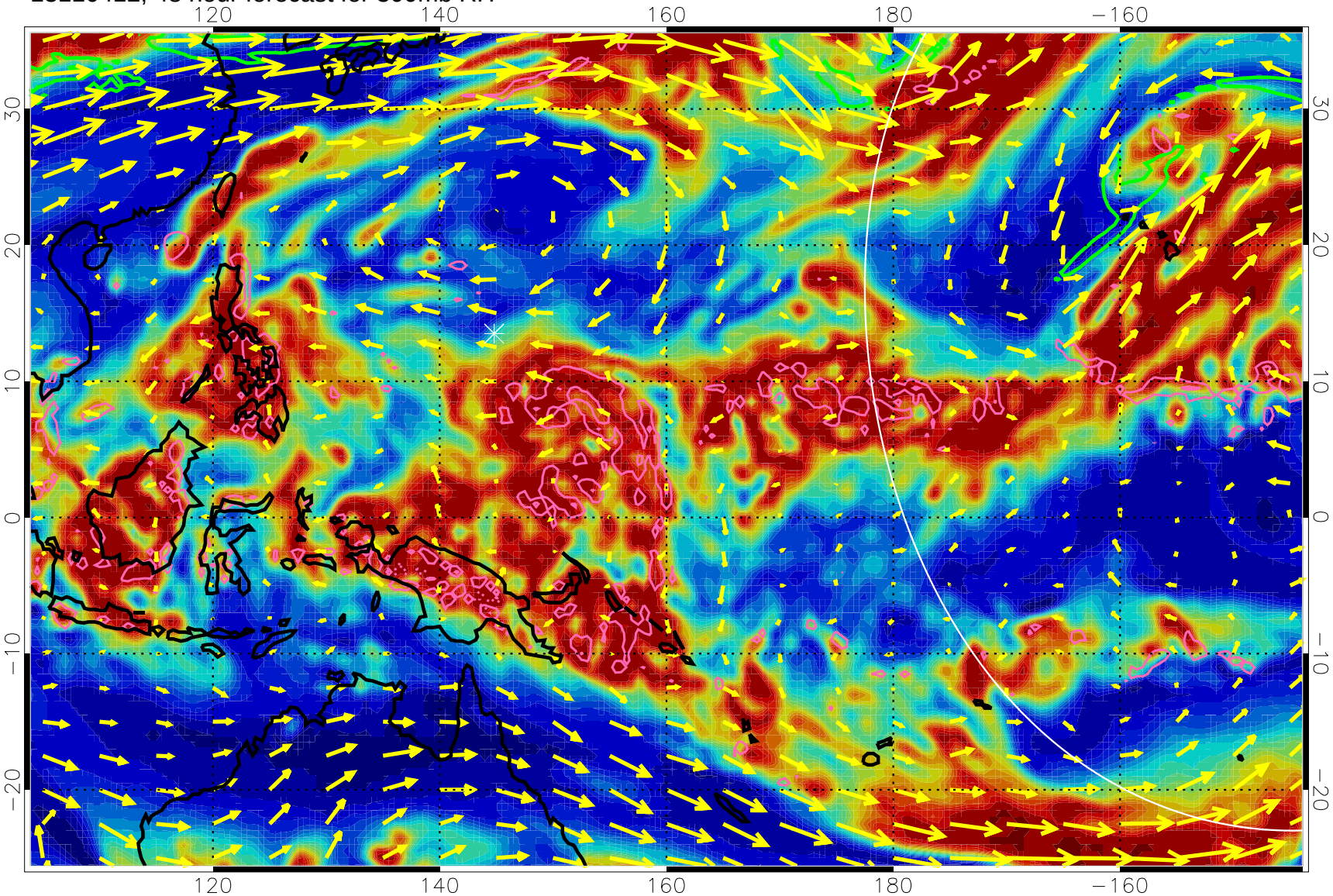

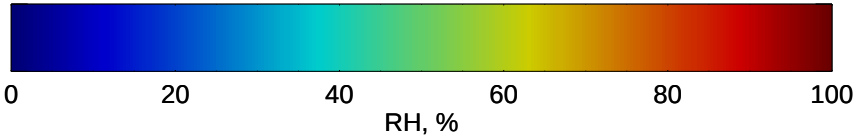

Precip (tot dot, conv sol) past 6 hrs 6 kg/m2 contours, min 4

EPV Tropopause (2 PVU) Position

50 m/s

Range ring of 4055 km -- 13 hours GH round trip

13110418, 54 hour forecast for 300mb RH

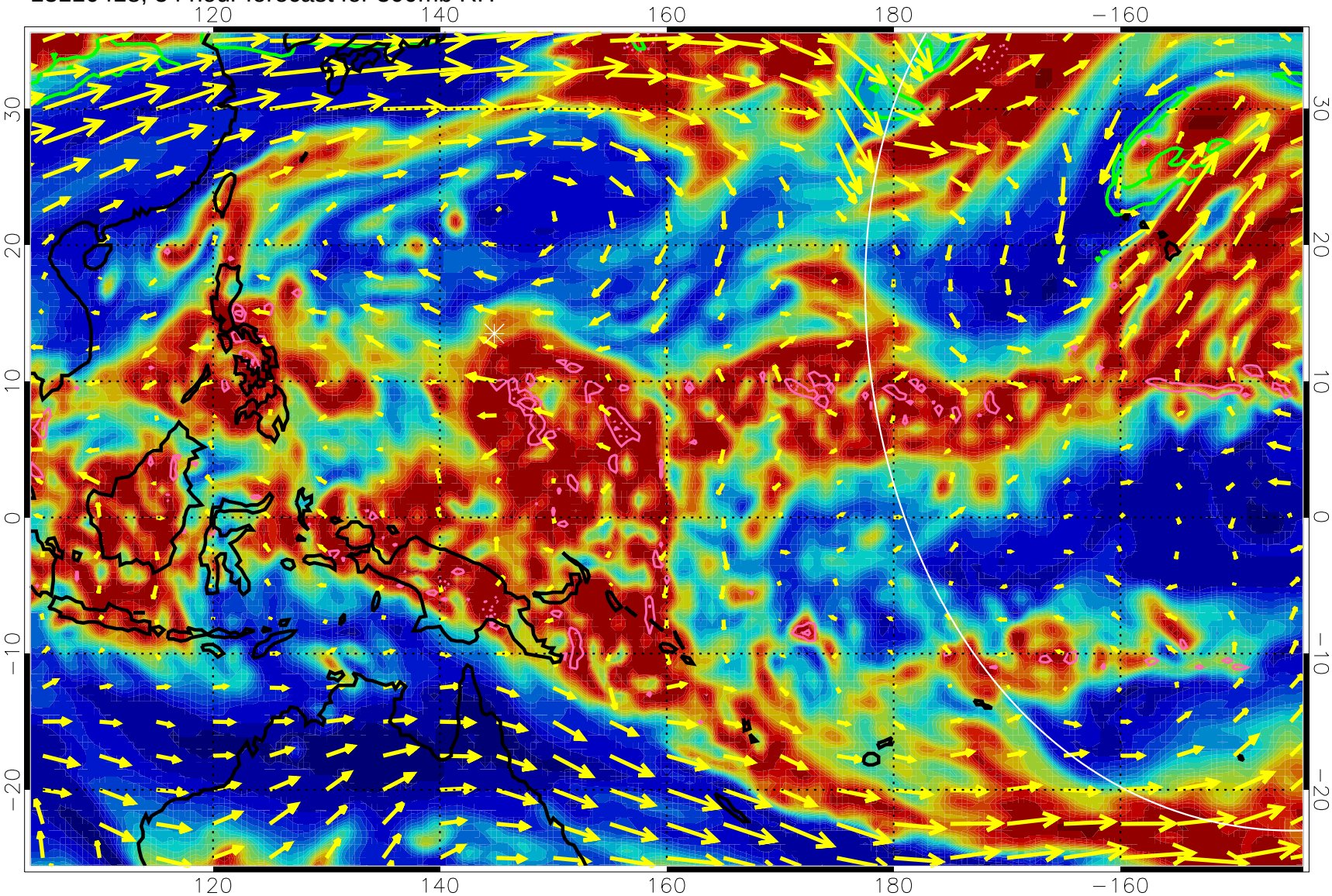

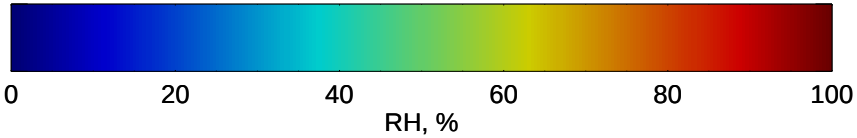

Precip (tot dot, conv sol) past 6 hrs 6 kg/m2 contours, min 4

EPV Tropopause (2 PVU) Position

→ 50 m/s

Range ring of 4055 km -- 13 hours GH round trip

13110500, 60 hour forecast for 300mb RH

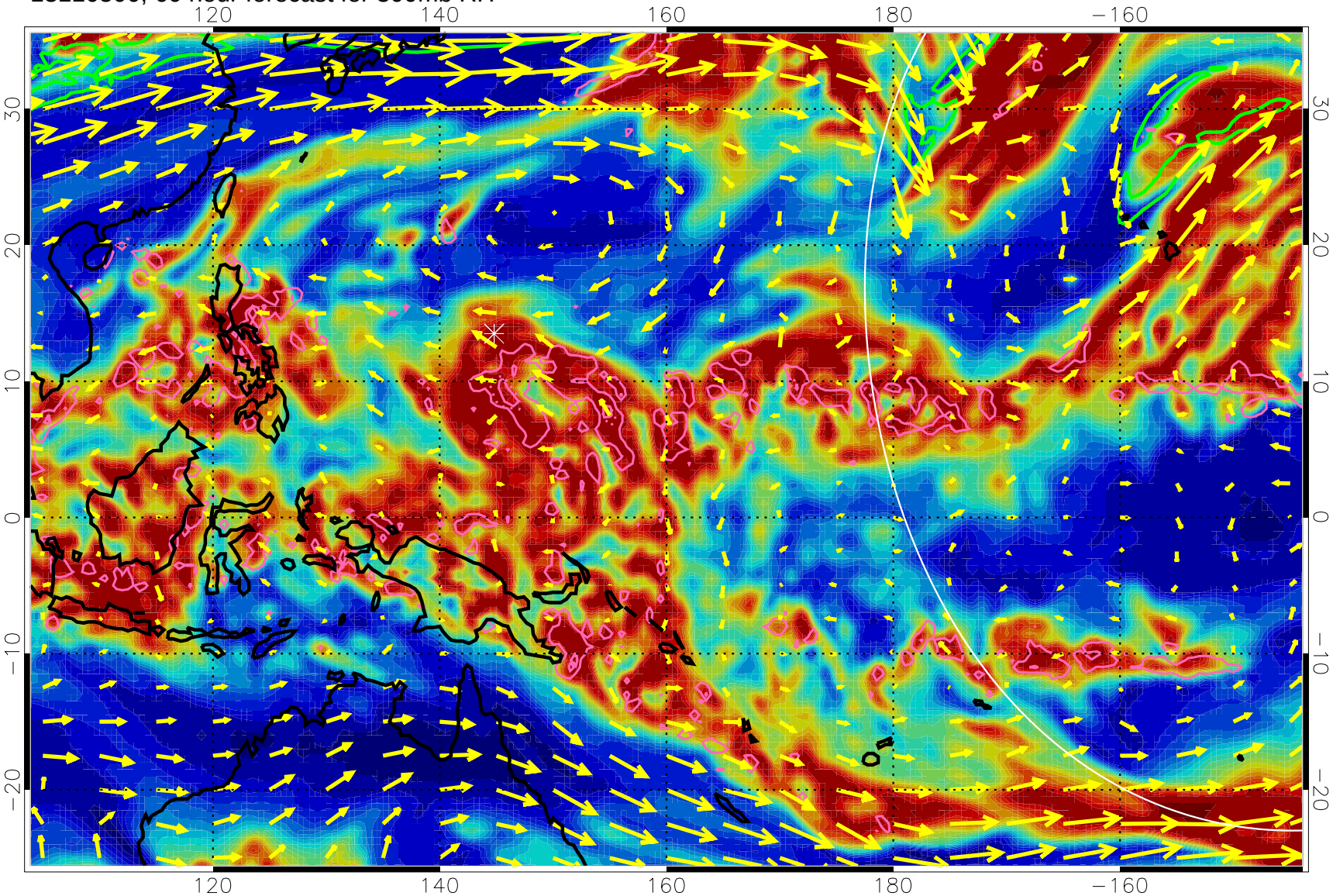

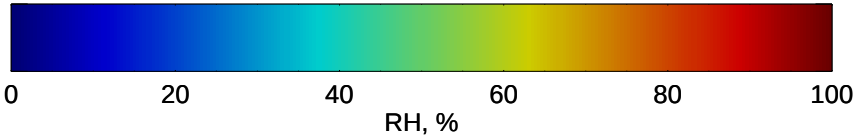

Precip (tot dot, conv sol) past 6 hrs 6 kg/m2 contours, min 4

EPV Tropopause (2 PVU) Position

→ 50 m/s

Range ring of 4055 km -- 13 hours GH round trip

13110506, 66 hour forecast for 300mb RH

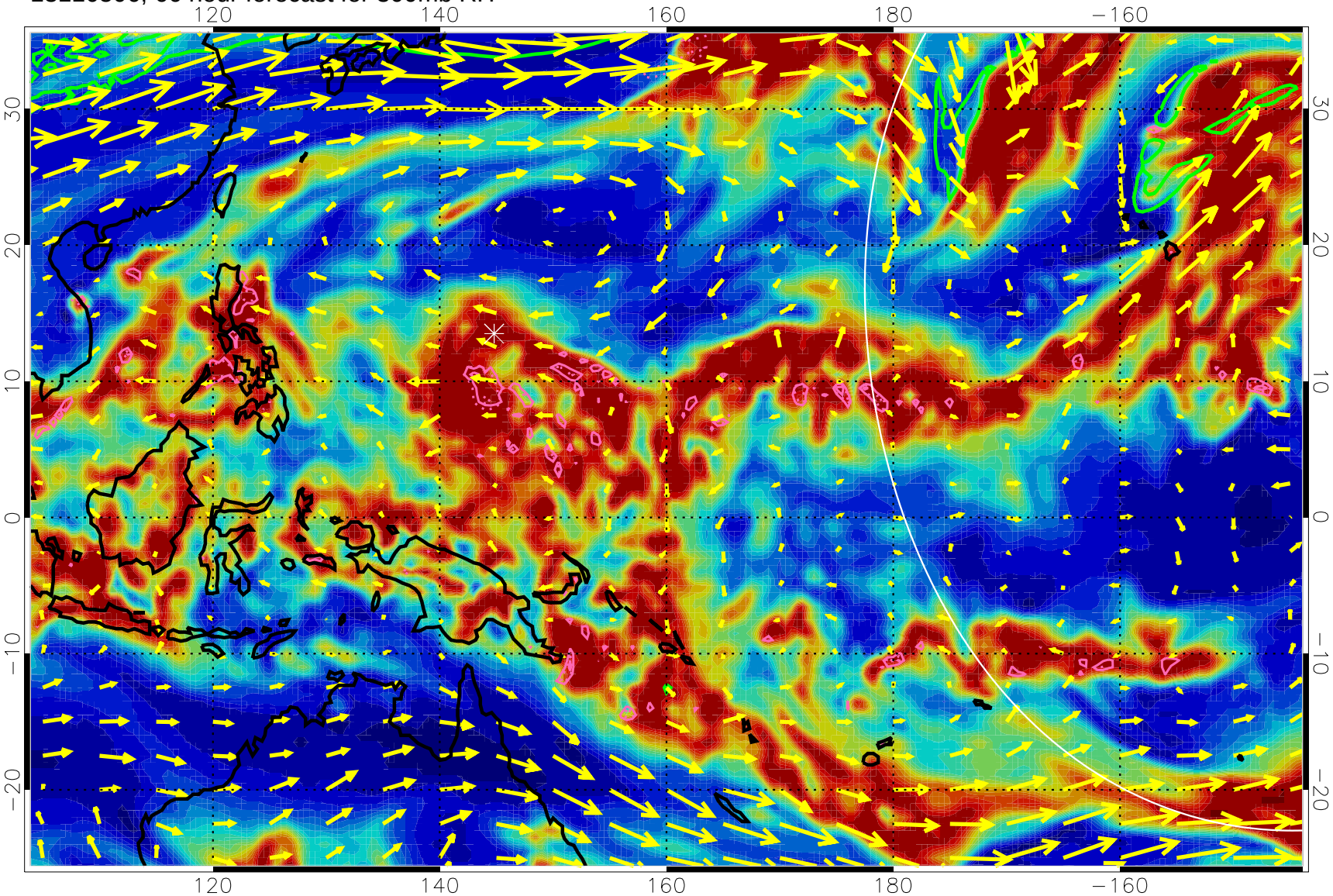

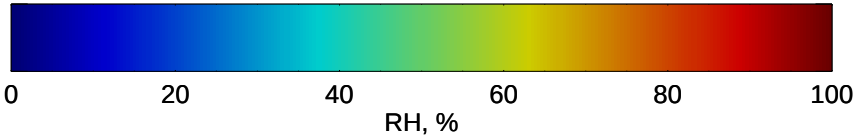

Precip (tot dot, conv sol) past 6 hrs 6 kg/m2 contours, min 4

EPV Tropopause (2 PVU) Position

→ 50 m/s

Range ring of 4055 km -- 13 hours GH round trip

13110512, 72 hour forecast for 300mb RH

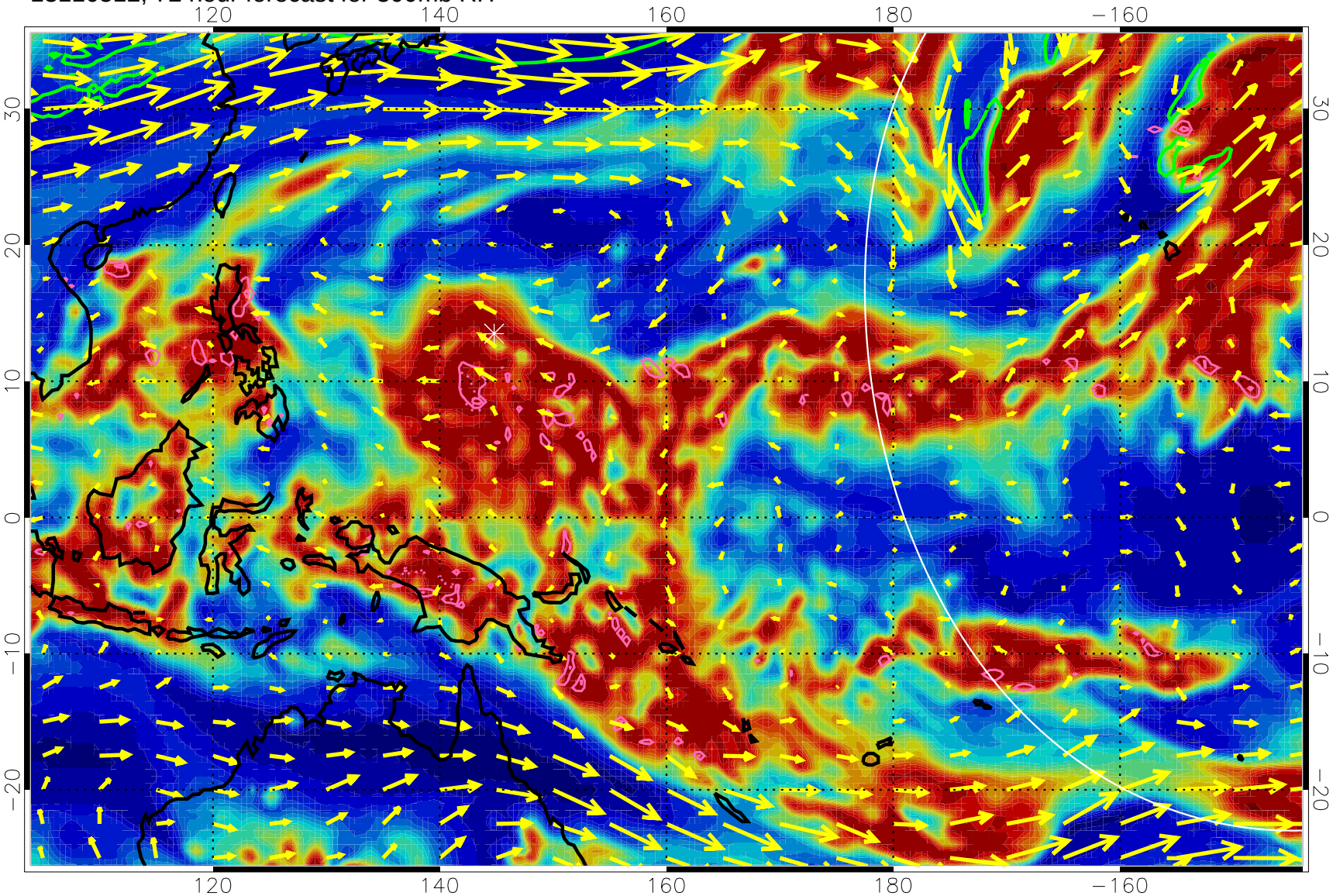

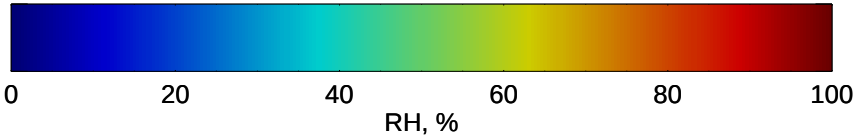

Precip (tot dot, conv sol) past 6 hrs 6 kg/m2 contours, min 4

EPV Tropopause (2 PVU) Position

→ 50 m/s

Range ring of 4055 km -- 13 hours GH round trip

13110518, 78 hour forecast for 300mb RH

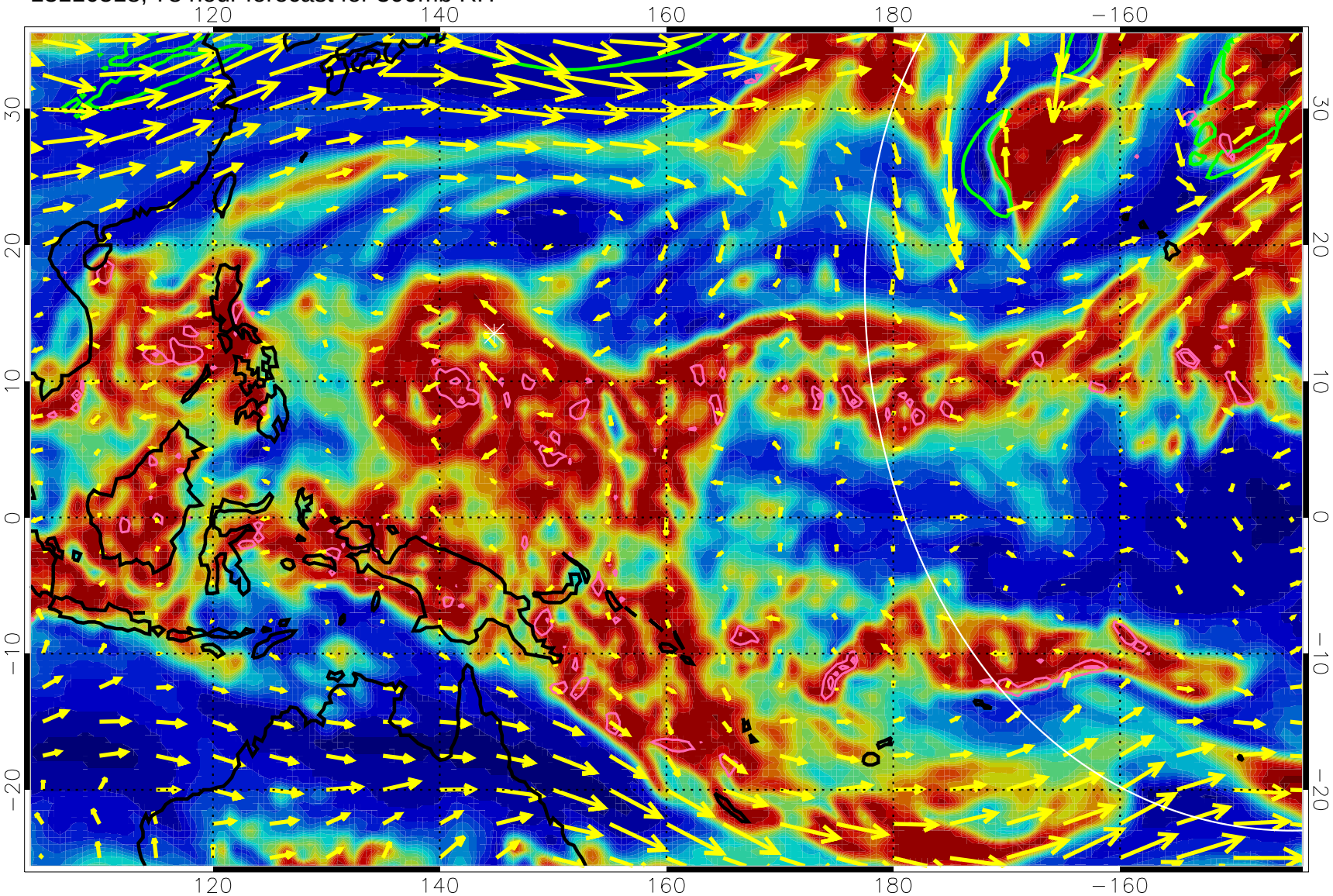

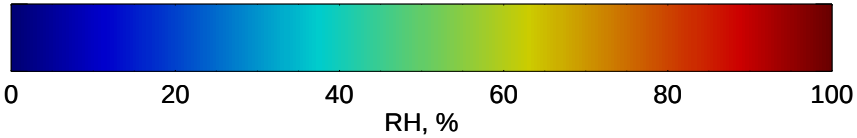

Precip (tot dot, conv sol) past 6 hrs 6 kg/m2 contours, min 4

EPV Tropopause (2 PVU) Position

50 m/s

Range ring of 4055 km -- 13 hours GH round trip

13110600, 84 hour forecast for 300mb RH

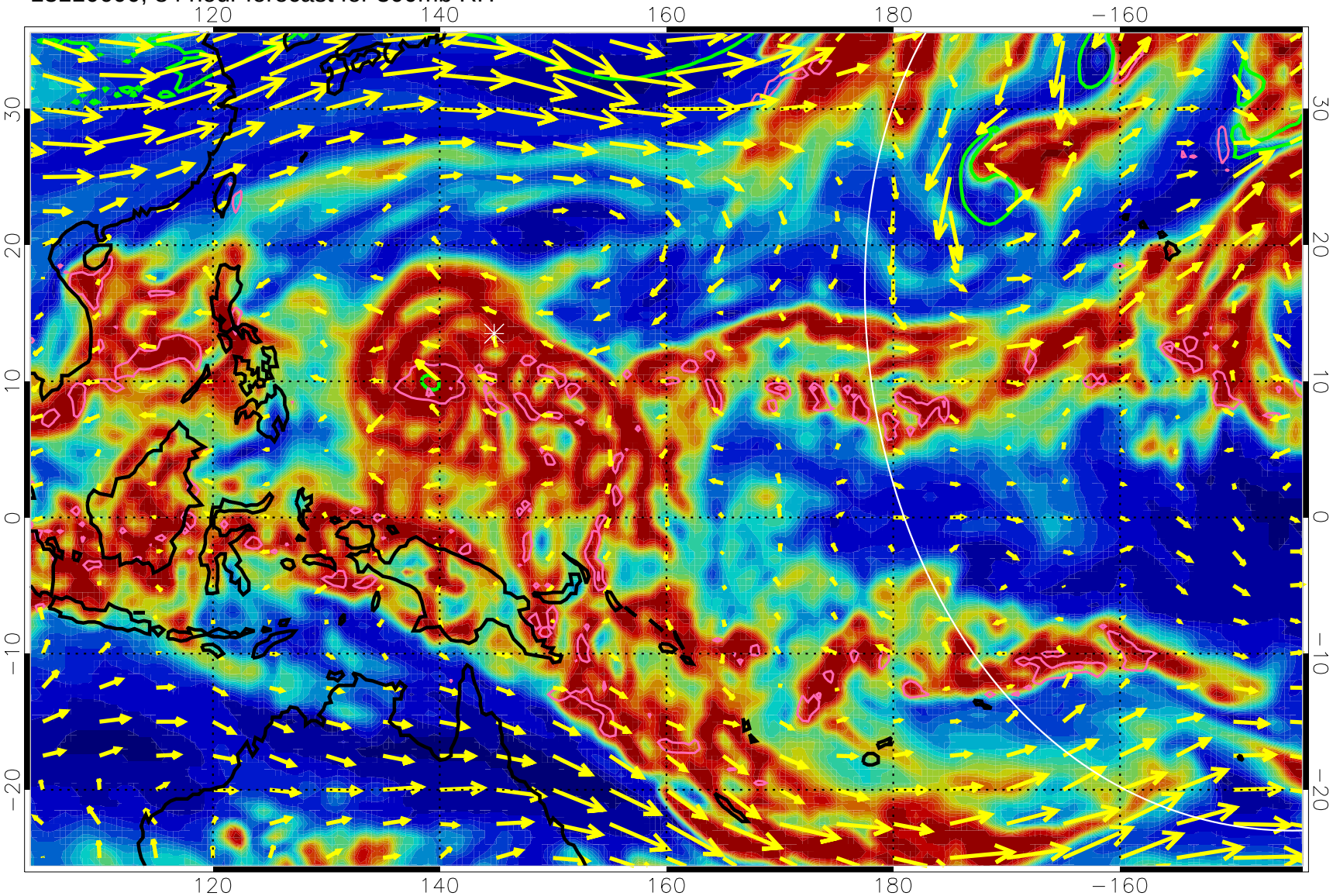

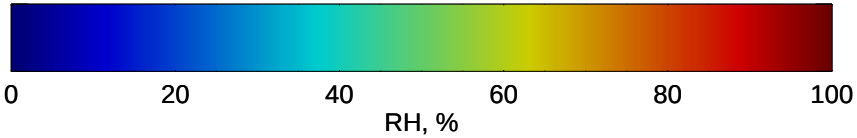

Precip (tot dot, conv sol) past 6 hrs 6 kg/m2 contours, min 4

EPV Tropopause (2 PVU) Position

→ 50 m/s

Range ring of 4055 km -- 13 hours GH round trip

13110606, 90 hour forecast for 300mb RH

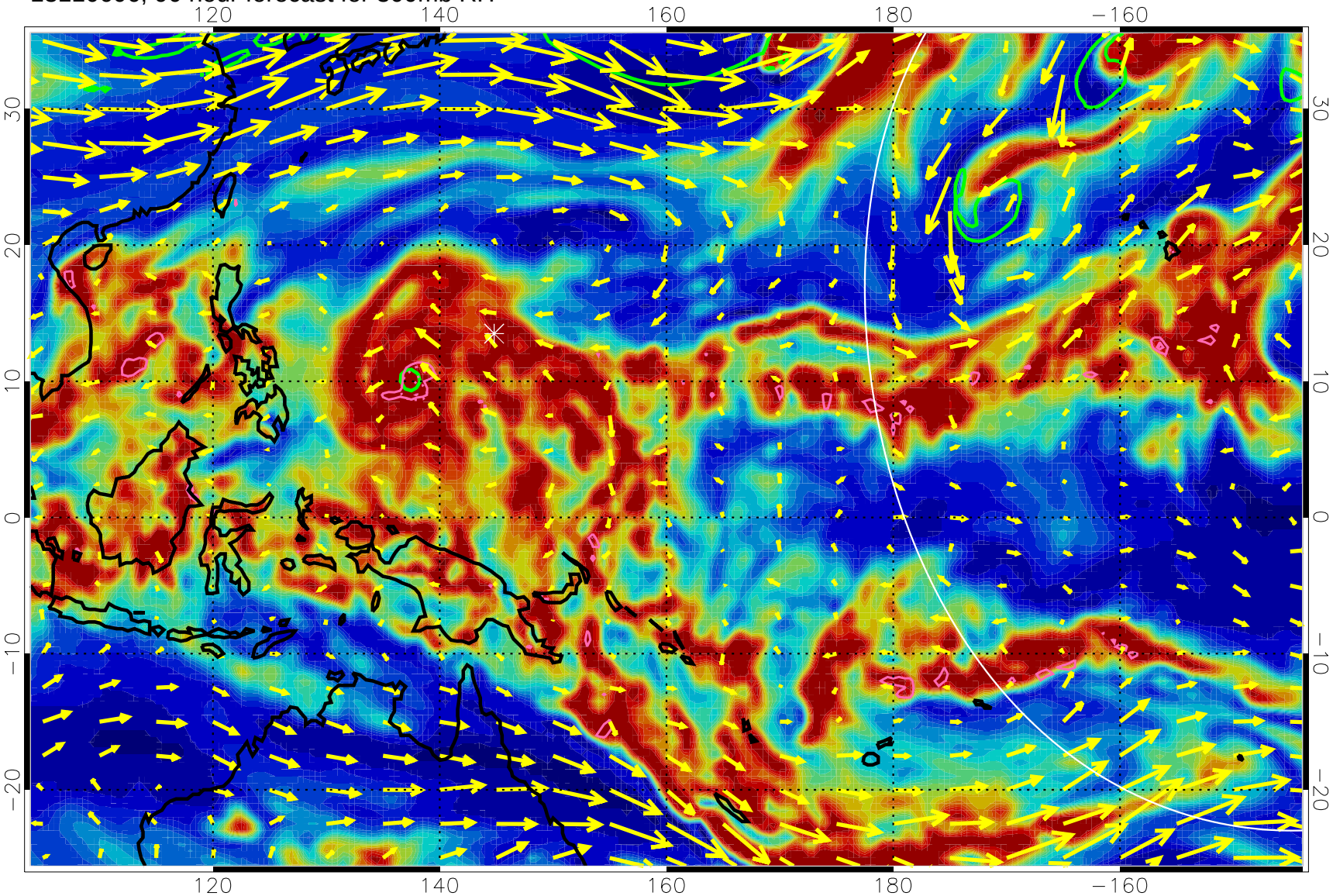

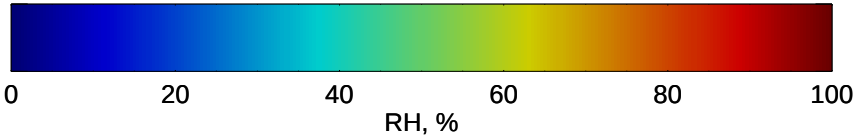

Precip (tot dot, conv sol) past 6 hrs 6 kg/m2 contours, min 4

EPV Tropopause (2 PVU) Position

50 m/s

Range ring of 4055 km -- 13 hours GH round trip

13110612, 96 hour forecast for 300mb RH

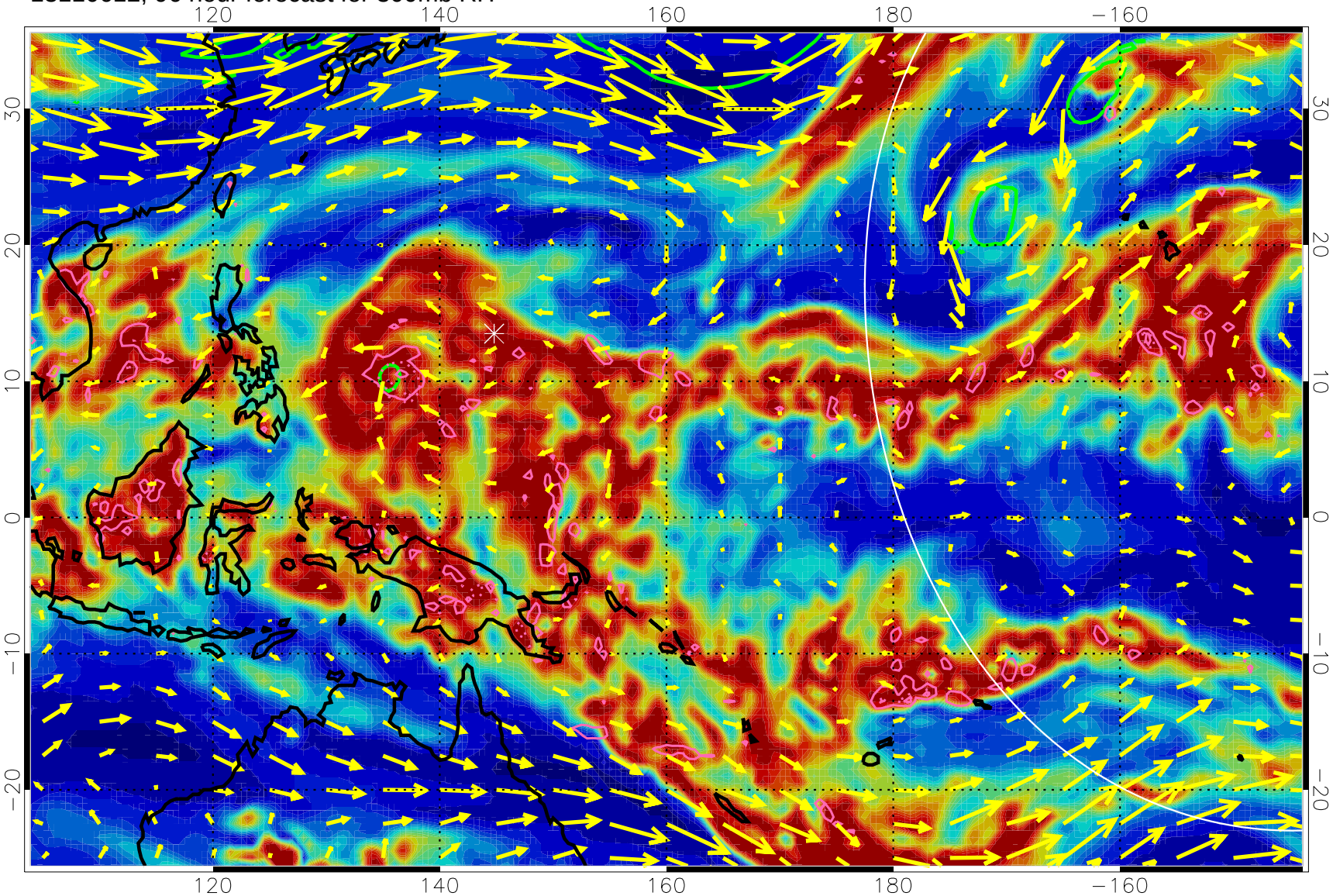

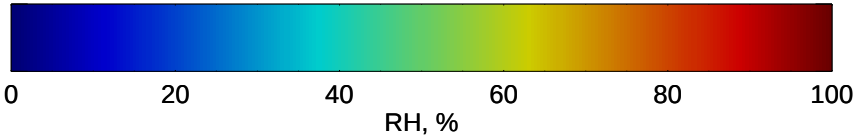

Precip (tot dot, conv sol) past 6 hrs 6 kg/m2 contours, min 4

EPV Tropopause (2 PVU) Position

50 m/s

Range ring of 4055 km -- 13 hours GH round trip

13110618, 102 hour forecast for 300mb RH

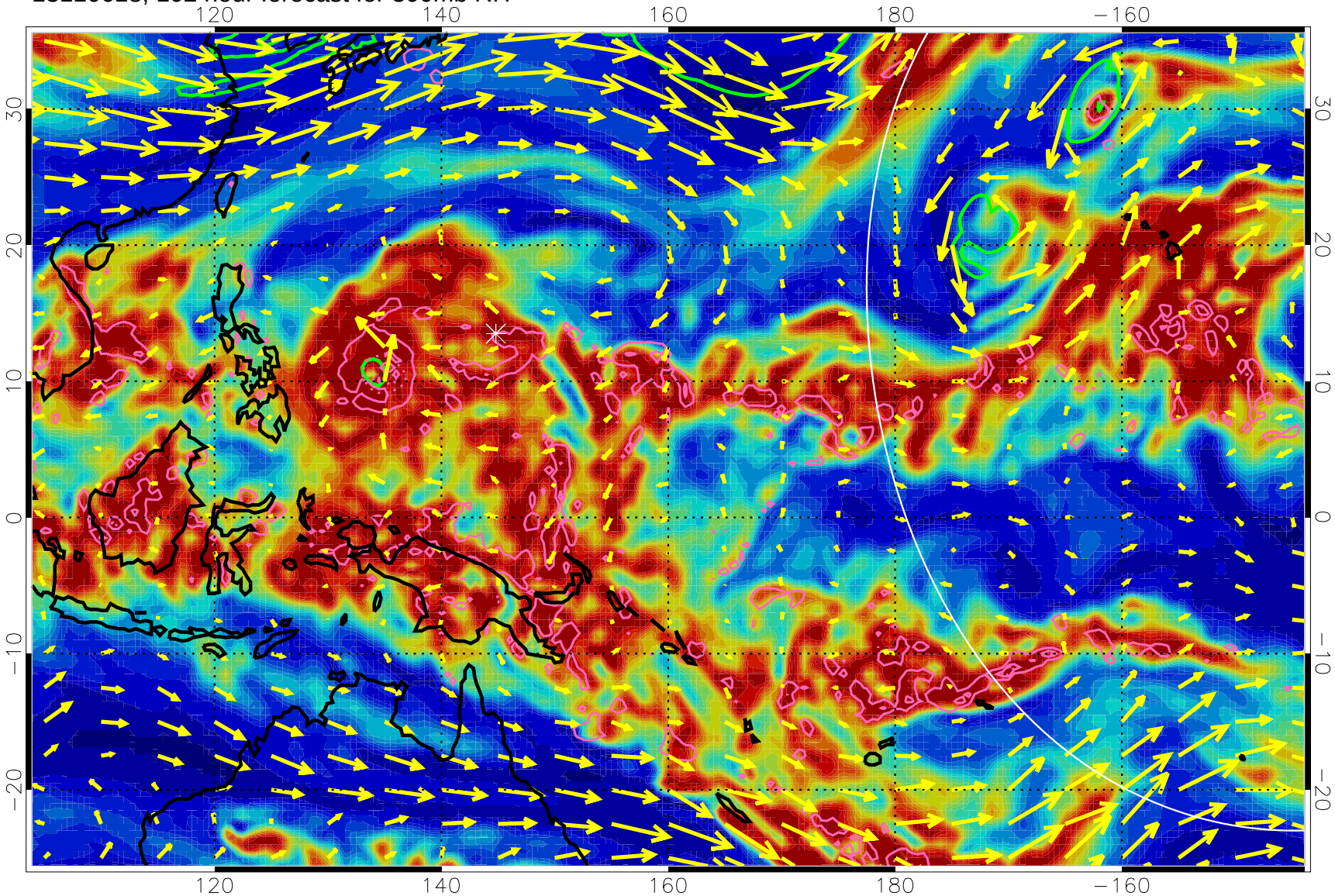

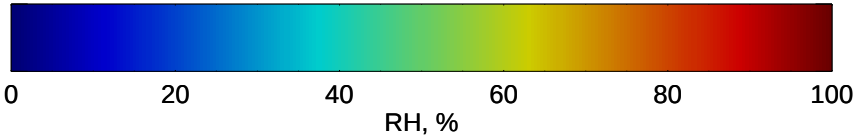

Precip (tot dot, conv sol) past 6 hrs 6 kg/m2 contours, min 4

EPV Tropopause (2 PVU) Position

50 m/s

Range ring of 4055 km -- 13 hours GH round trip

13110700, 108 hour forecast for 300mb RH

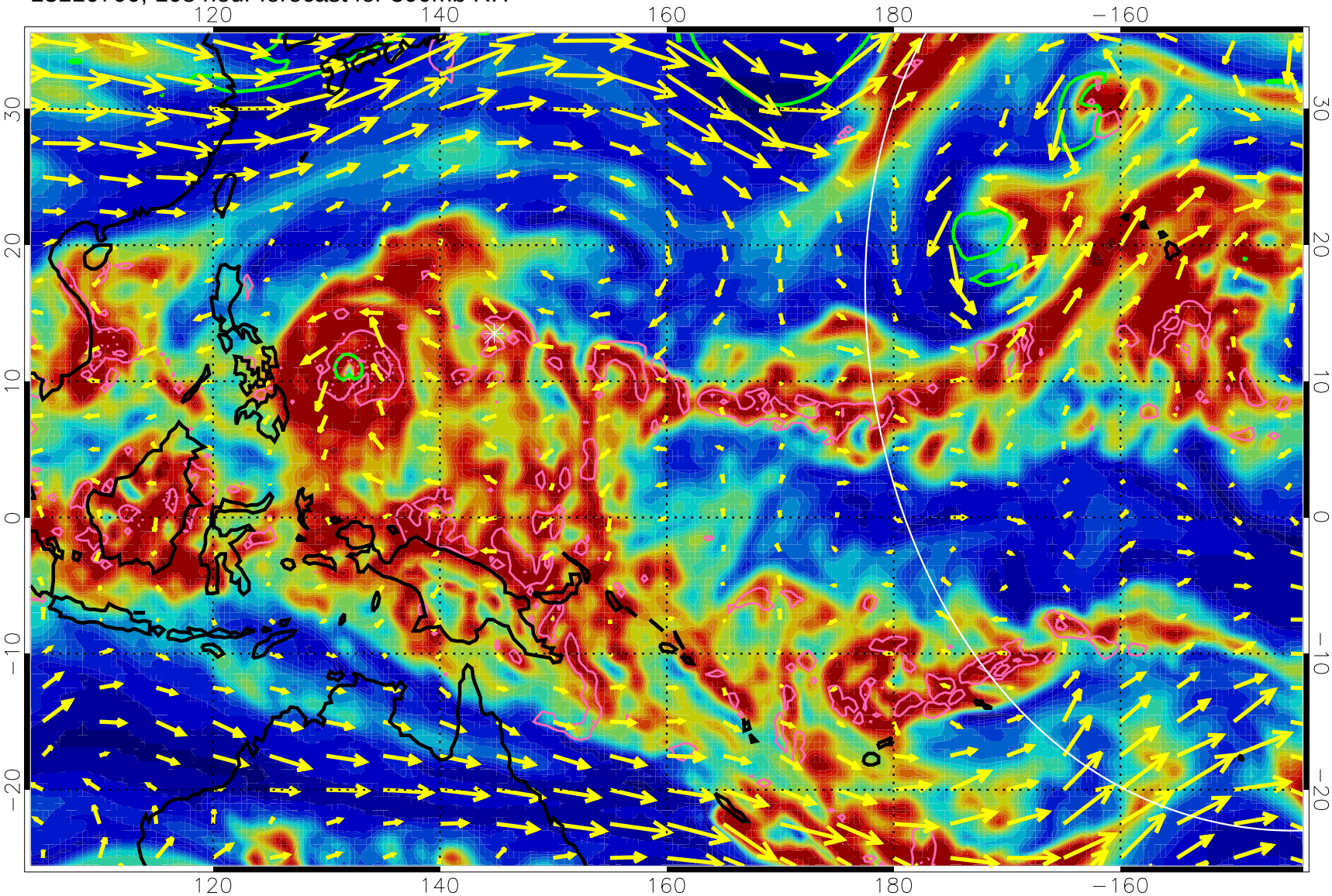

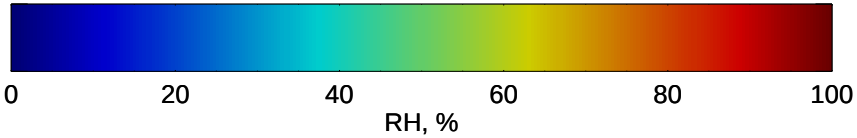

Precip (tot dot, conv sol) past 6 hrs 6 kg/m2 contours, min 4

EPV Tropopause (2 PVU) Position

→ 50 m/s

Range ring of 4055 km -- 13 hours GH round trip

13110706, 114 hour forecast for 300mb RH

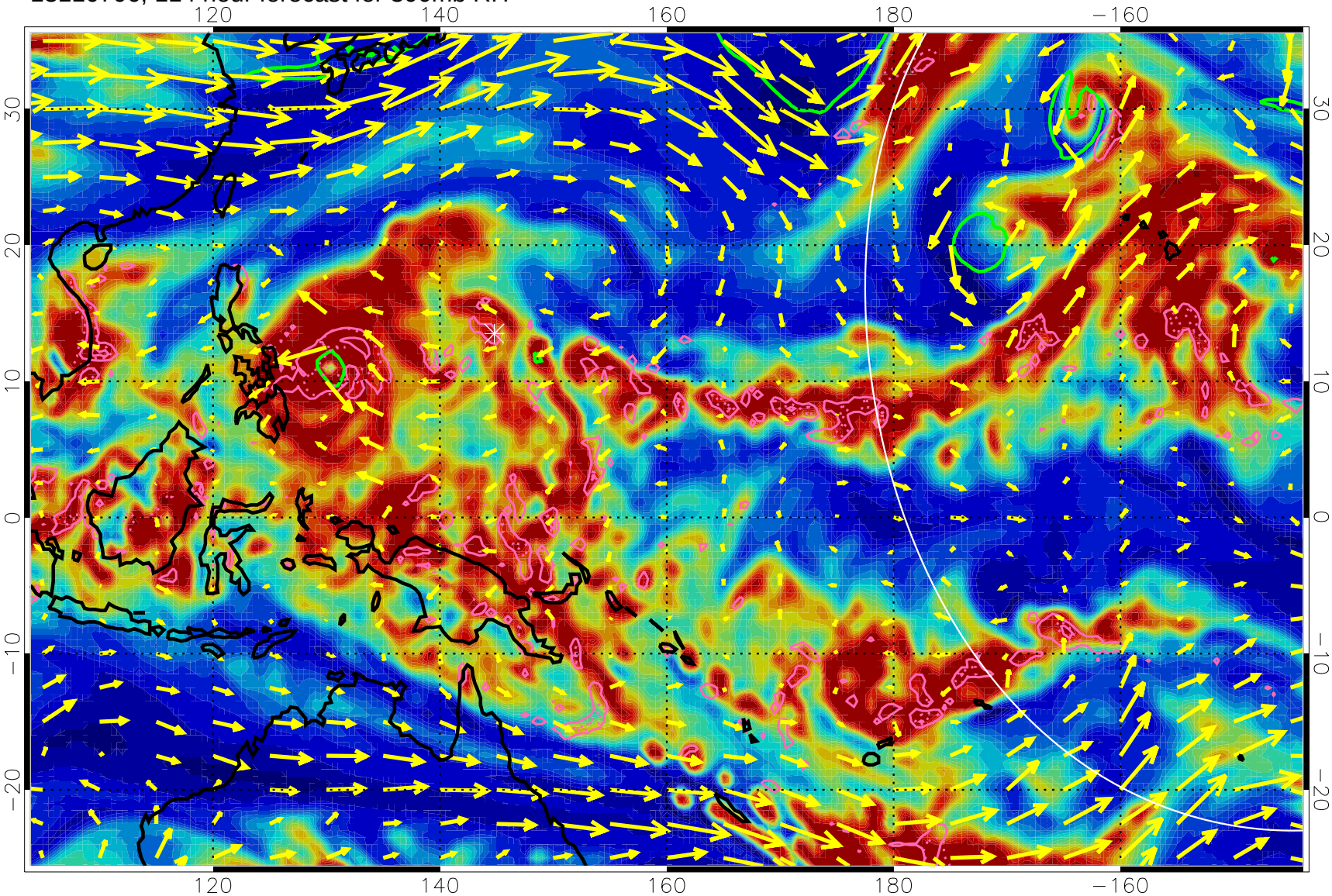

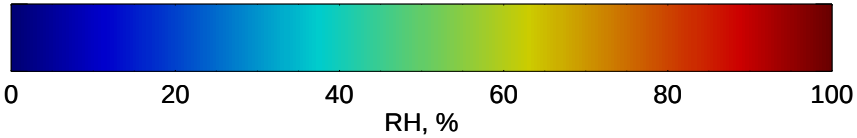

Precip (tot dot, conv sol) past 6 hrs 6 kg/m2 contours, min 4

EPV Tropopause (2 PVU) Position

→ 50 m/s

Range ring of 4055 km -- 13 hours GH round trip

13110712, 120 hour forecast for 300mb RH

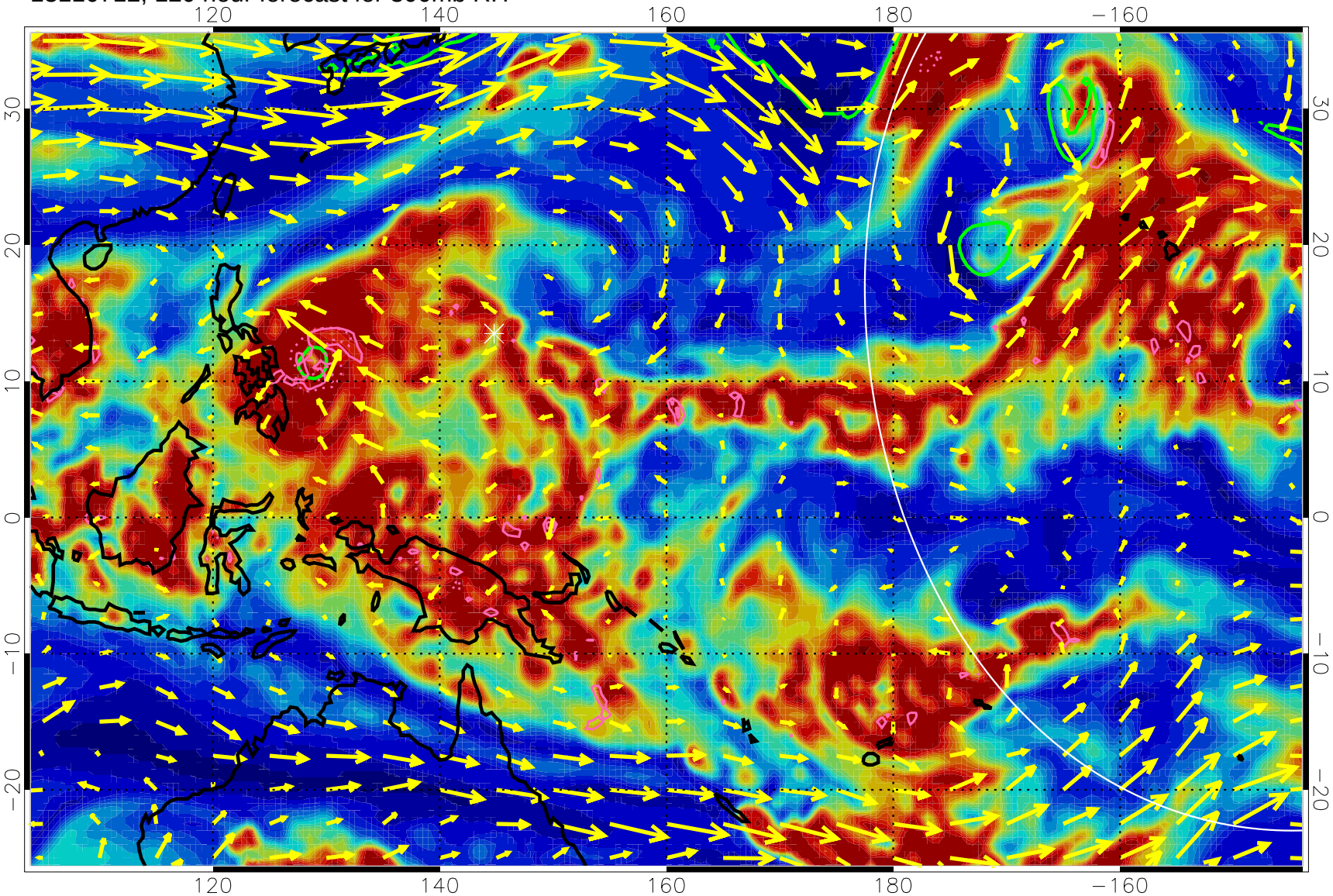

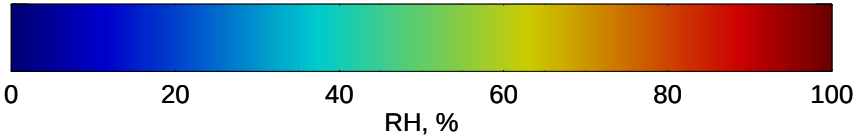

Precip (tot dot, conv sol) past 6 hrs 6 kg/m2 contours, min 4

EPV Tropopause (2 PVU) Position

50 m/s

Range ring of 4055 km -- 13 hours GH round trip