13103112, 12 hour forecast for 850mb winds and Low Cloud Frequency

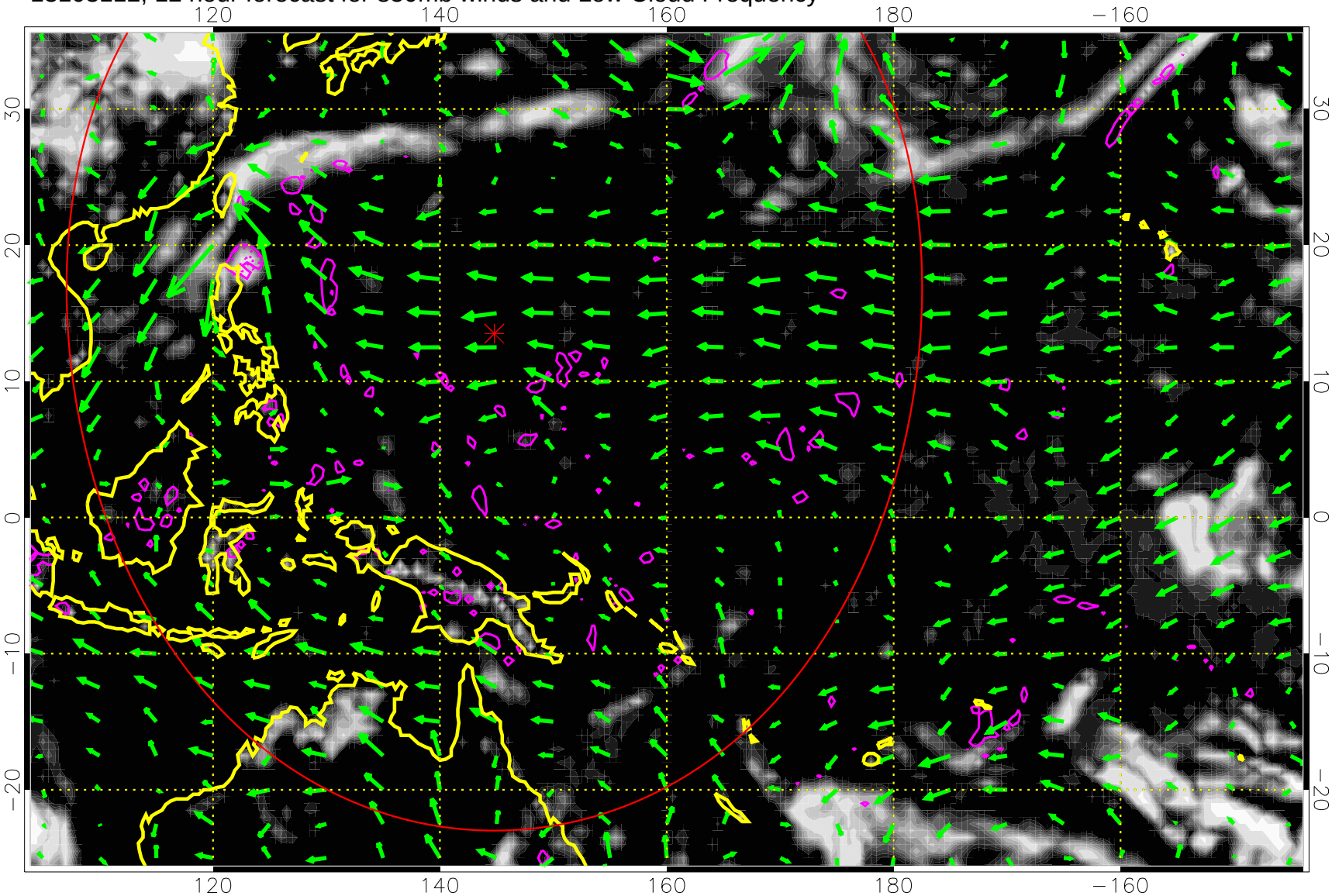

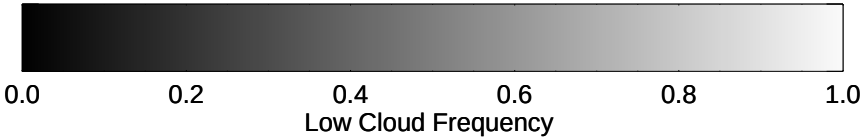

Precip (tot dot, conv sol) past 6 hrs 6 kg/m2 contours, min 4

30 m/s

Range ring of 4055 km -- 13 hours GH round trip

13103118, 18 hour forecast for 850mb winds and Low Cloud Frequency

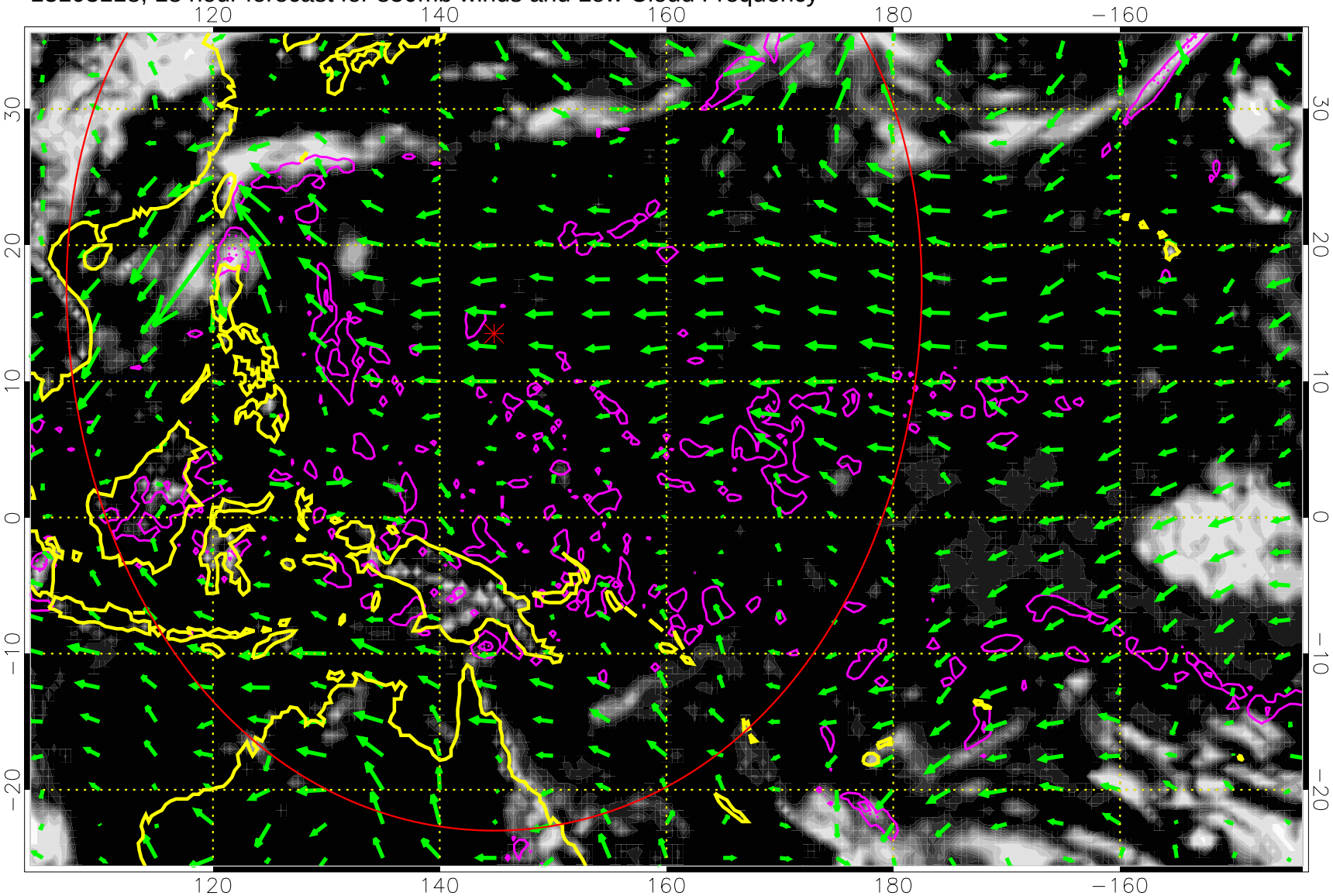

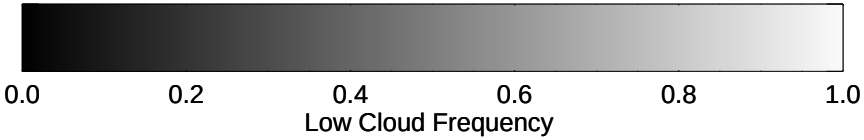

Precip (tot dot, conv sol) past 6 hrs 6 kg/m2 contours, min 4

30 m/s

Range ring of 4055 km -- 13 hours GH round trip

13110100, 24 hour forecast for 850mb winds and Low Cloud Frequency

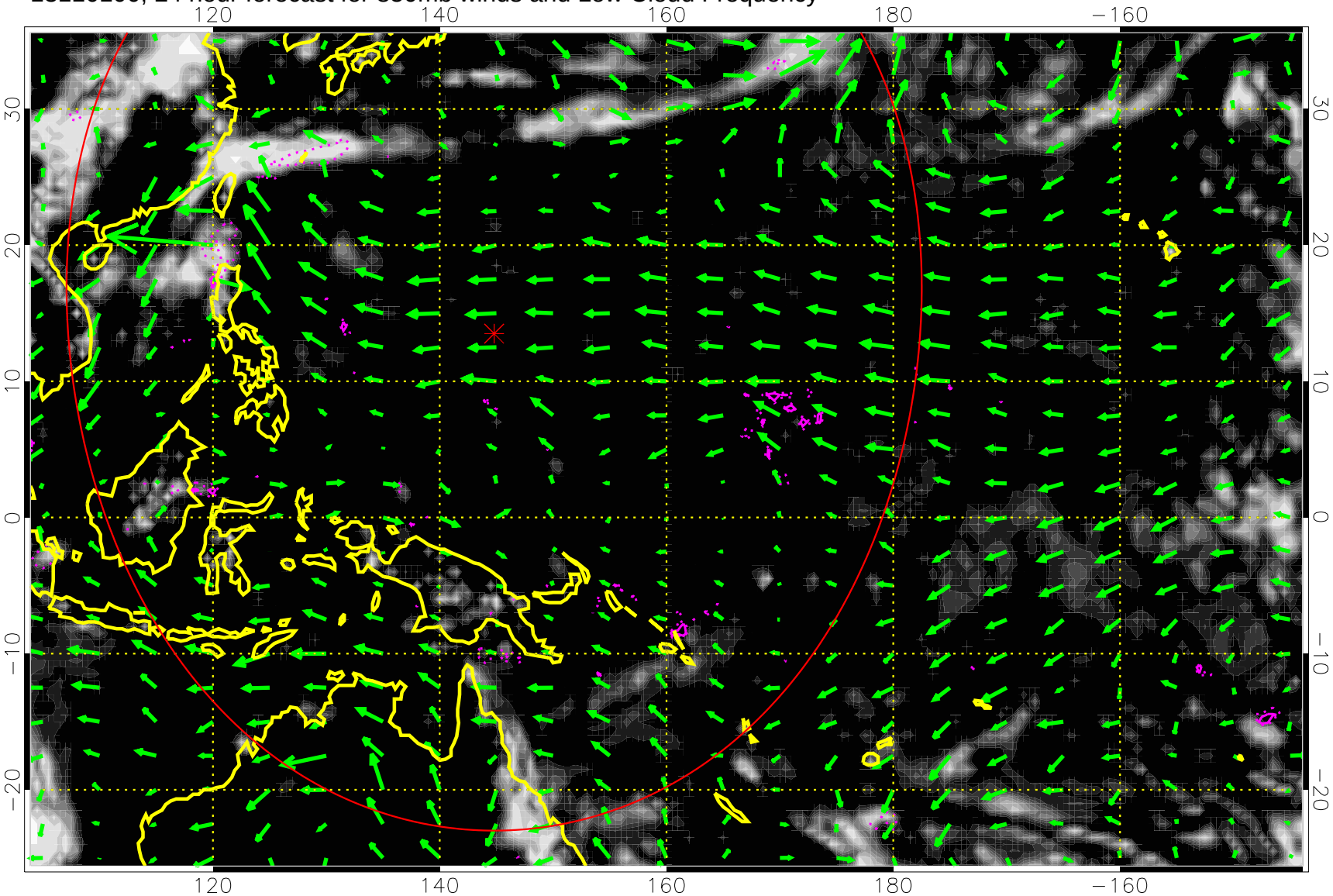

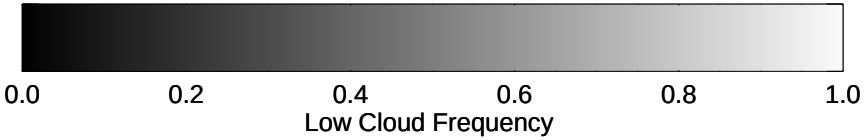

Precip (tot dot, conv sol) past 6 hrs 6 kg/m2 contours, min 4

30 m/s

Range ring of 4055 km -- 13 hours GH round trip

13110106, 30 hour forecast for 850mb winds and Low Cloud Frequency

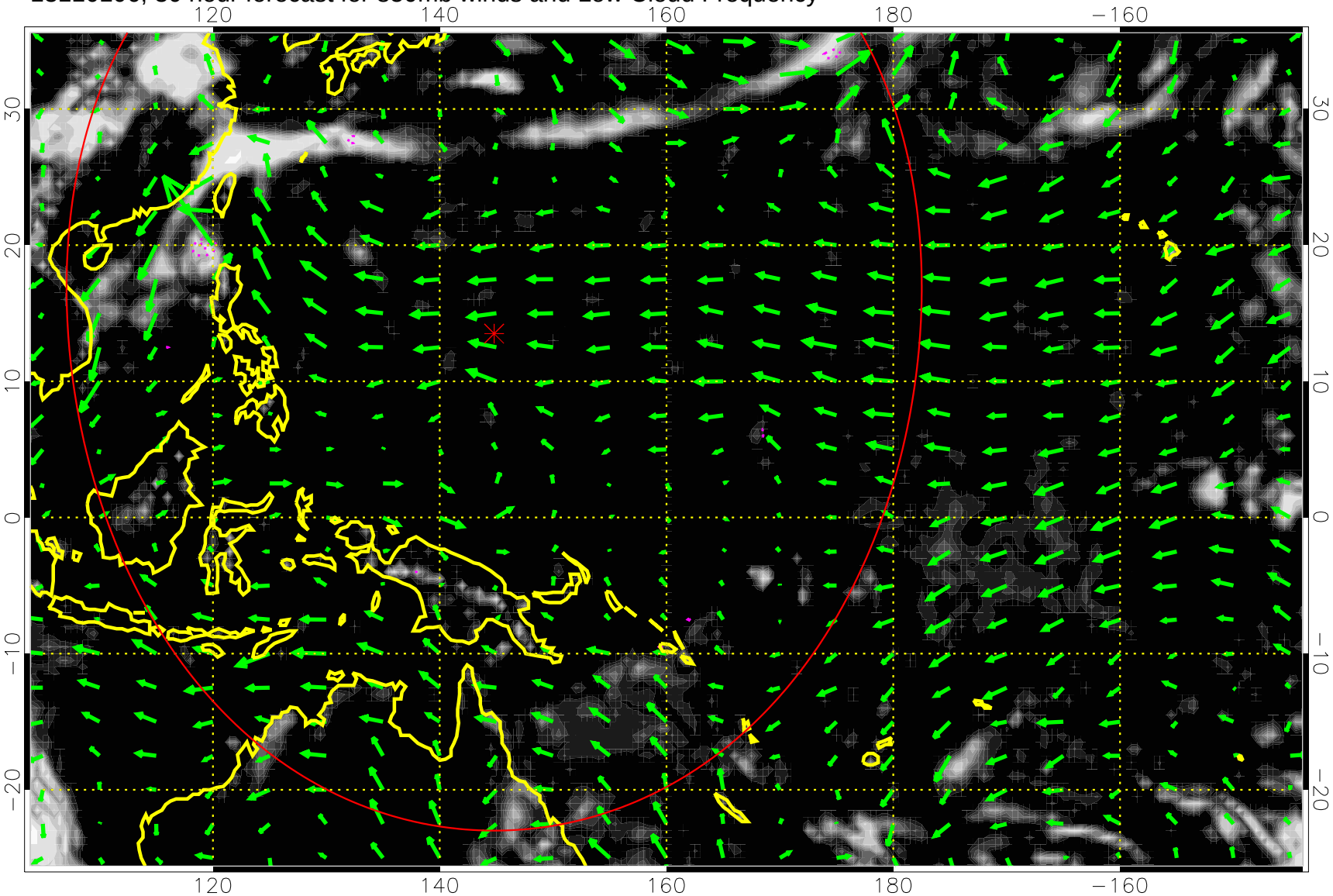

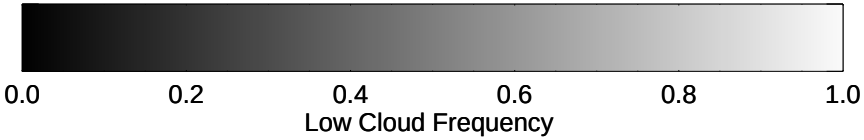

Precip (tot dot, conv sol) past 6 hrs 6 kg/m2 contours, min 4

30 m/s

Range ring of 4055 km -- 13 hours GH round trip

13110112, 36 hour forecast for 850mb winds and Low Cloud Frequency

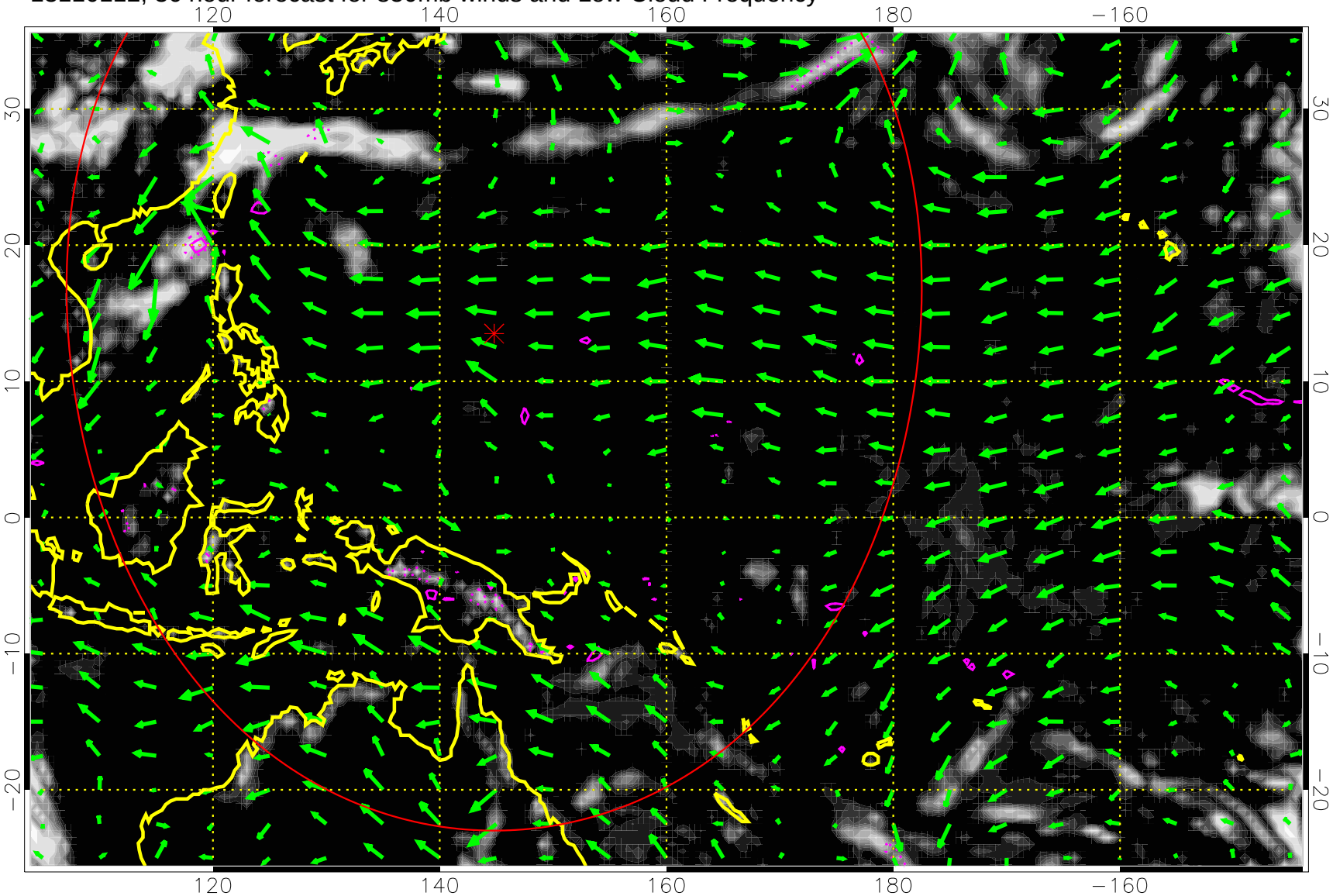

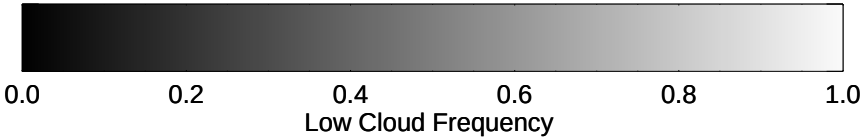

Precip (tot dot, conv sol) past 6 hrs 6 kg/m2 contours, min 4

30 m/s

Range ring of 4055 km -- 13 hours GH round trip

13110118, 42 hour forecast for 850mb winds and Low Cloud Frequency

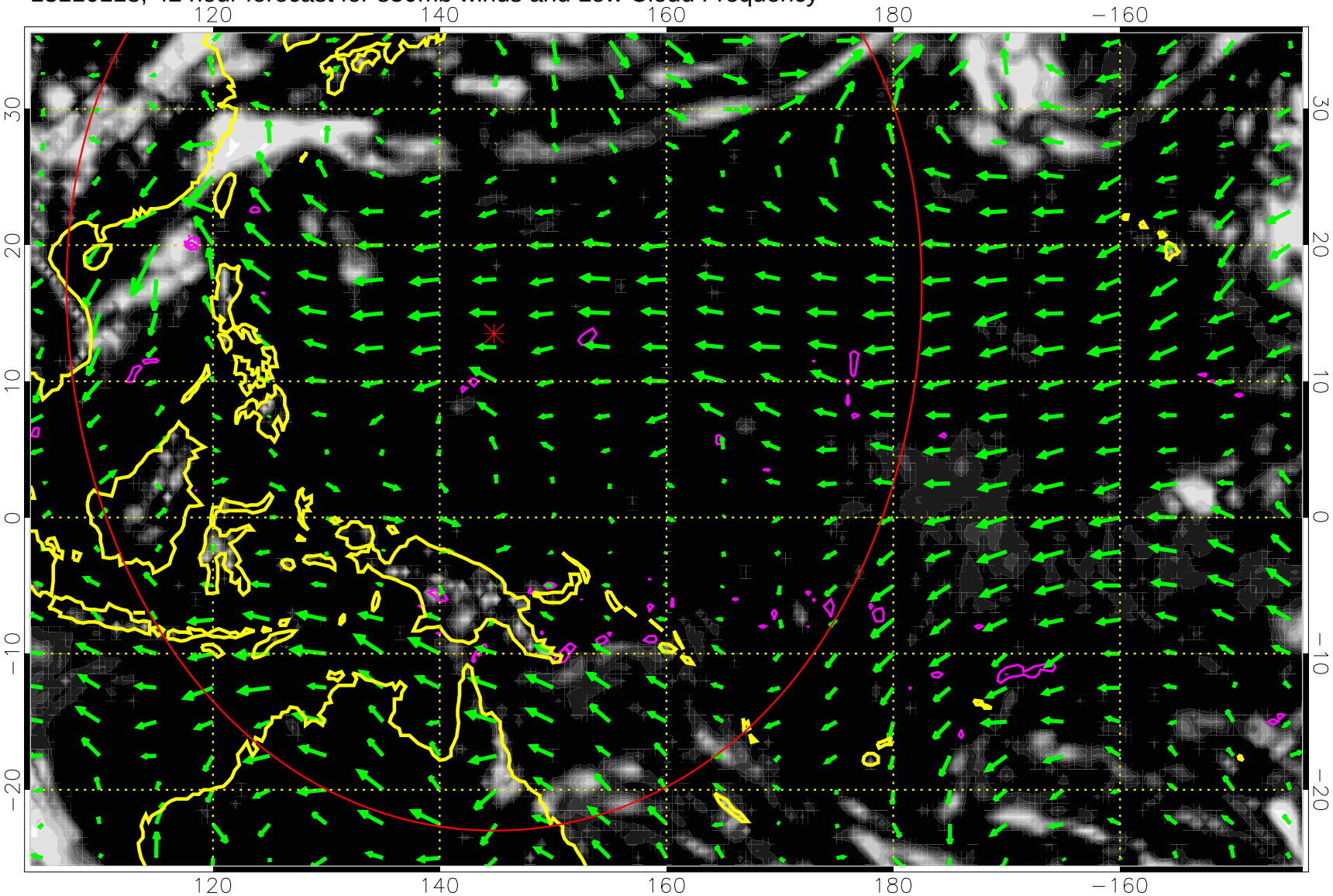

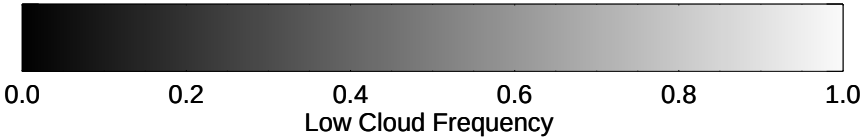

Precip (tot dot, conv sol) past 6 hrs 6 kg/m2 contours, min 4

30 m/s

Range ring of 4055 km -- 13 hours GH round trip

13110200, 48 hour forecast for 850mb winds and Low Cloud Frequency

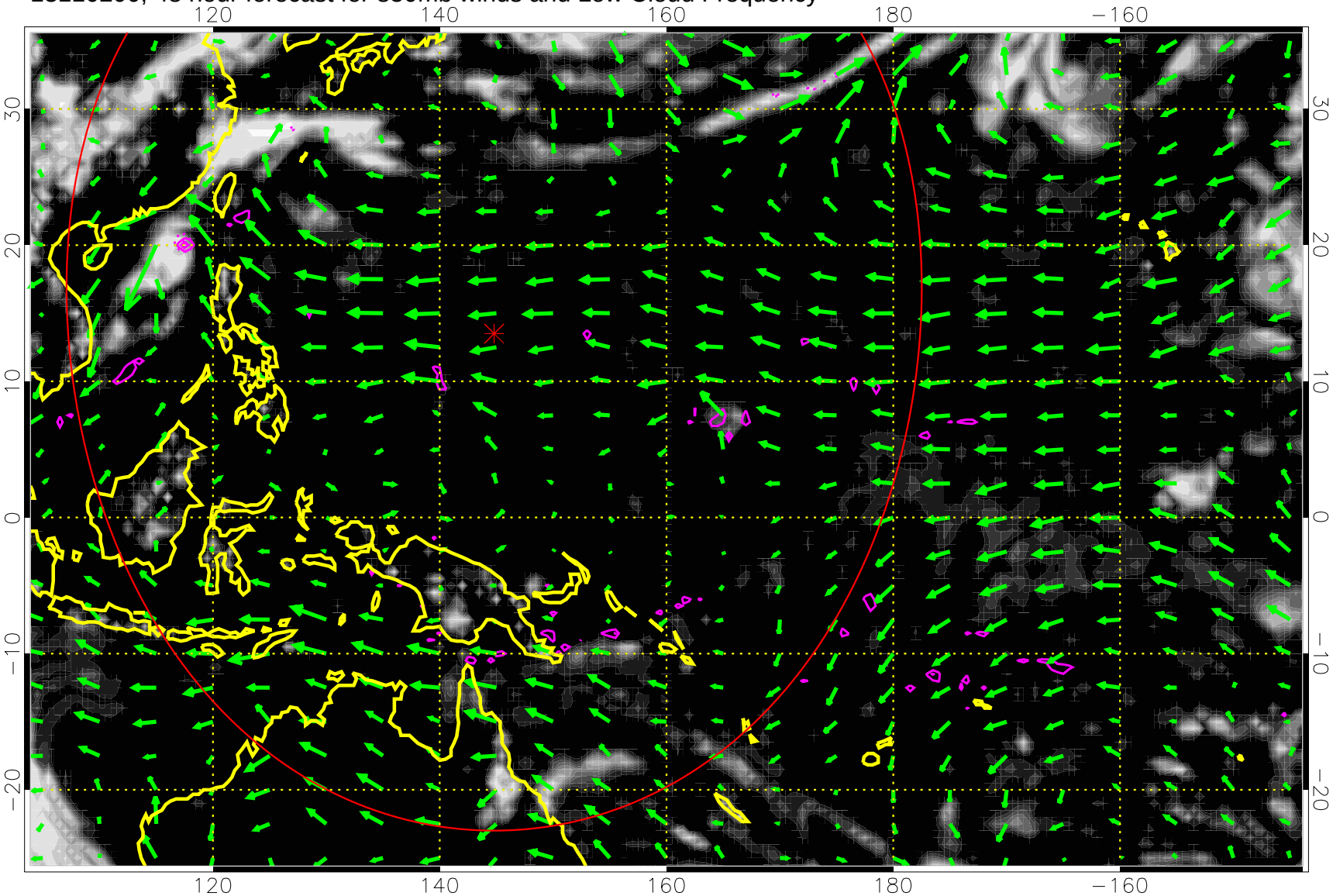

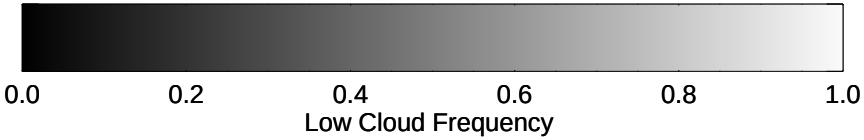

Precip (tot dot, conv sol) past 6 hrs 6 kg/m2 contours, min 4

30 m/s

Range ring of 4055 km -- 13 hours GH round trip

13110206, 54 hour forecast for 850mb winds and Low Cloud Frequency

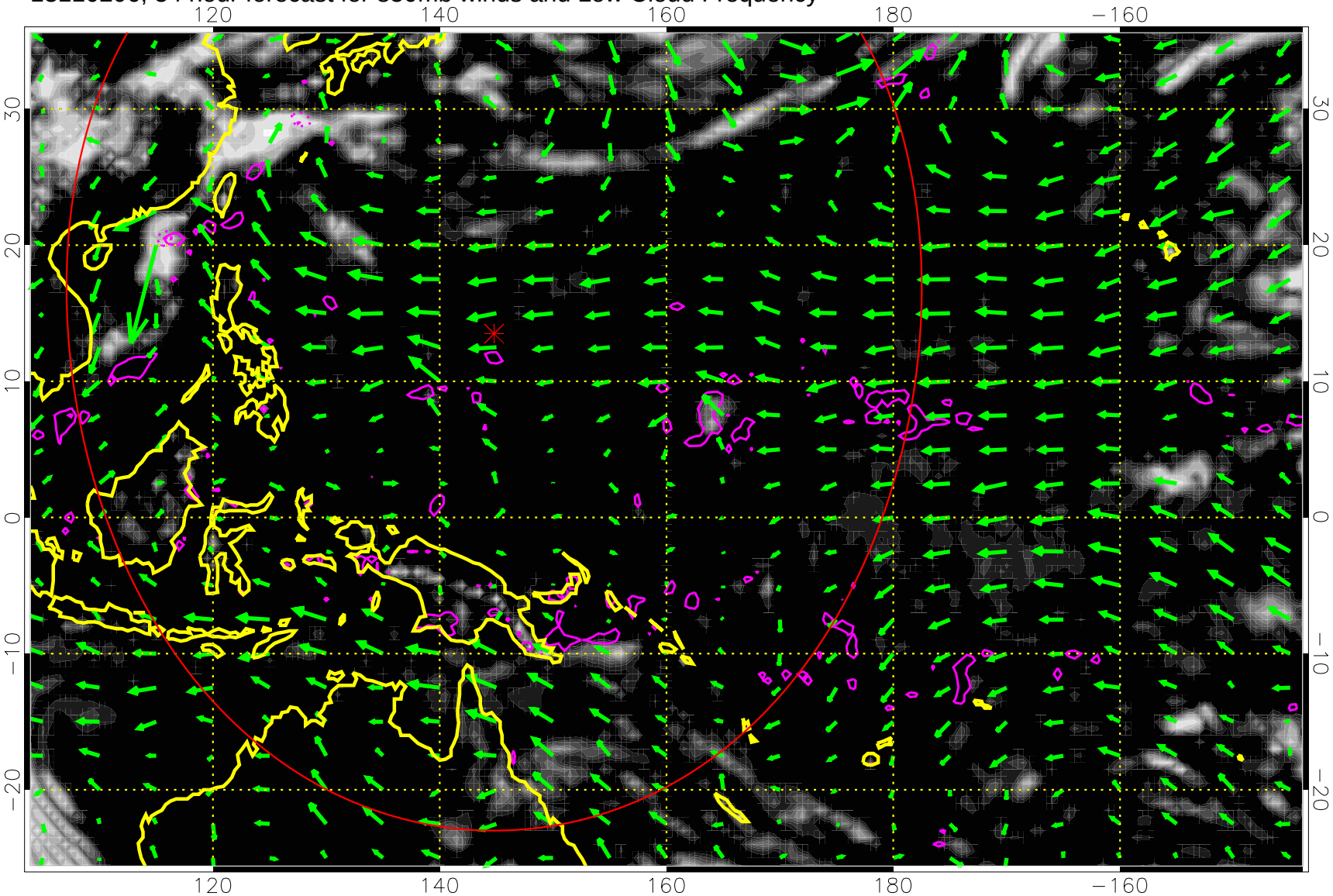

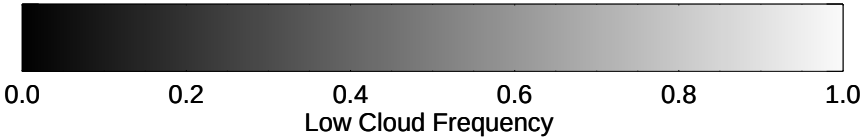

Precip (tot dot, conv sol) past 6 hrs 6 kg/m2 contours, min 4

30 m/s

Range ring of 4055 km -- 13 hours GH round trip

13110212, 60 hour forecast for 850mb winds and Low Cloud Frequency

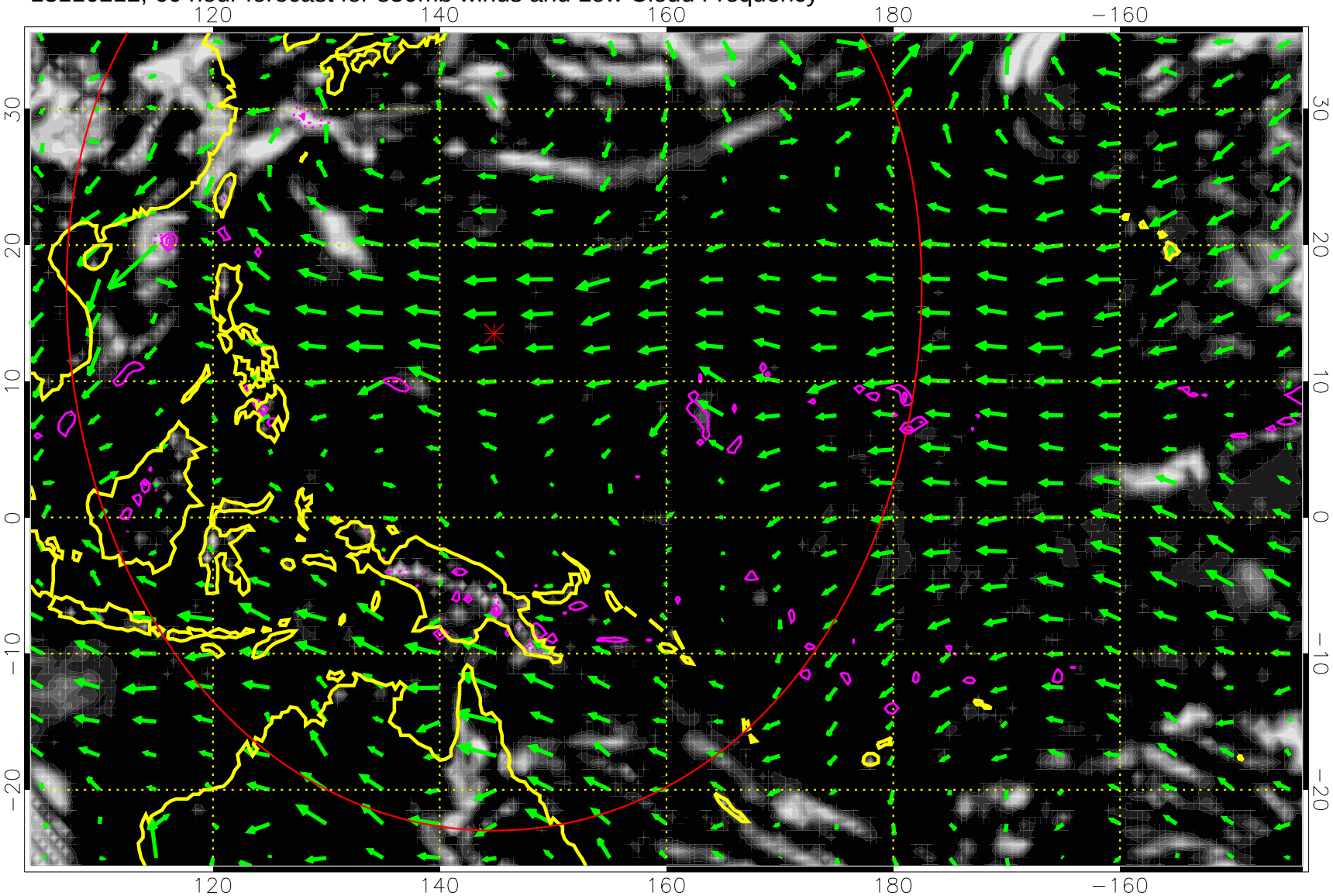

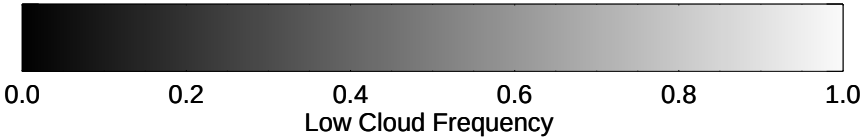

Precip (tot dot, conv sol) past 6 hrs 6 kg/m2 contours, min 4

30 m/s

Range ring of 4055 km -- 13 hours GH round trip

13110218, 66 hour forecast for 850mb winds and Low Cloud Frequency

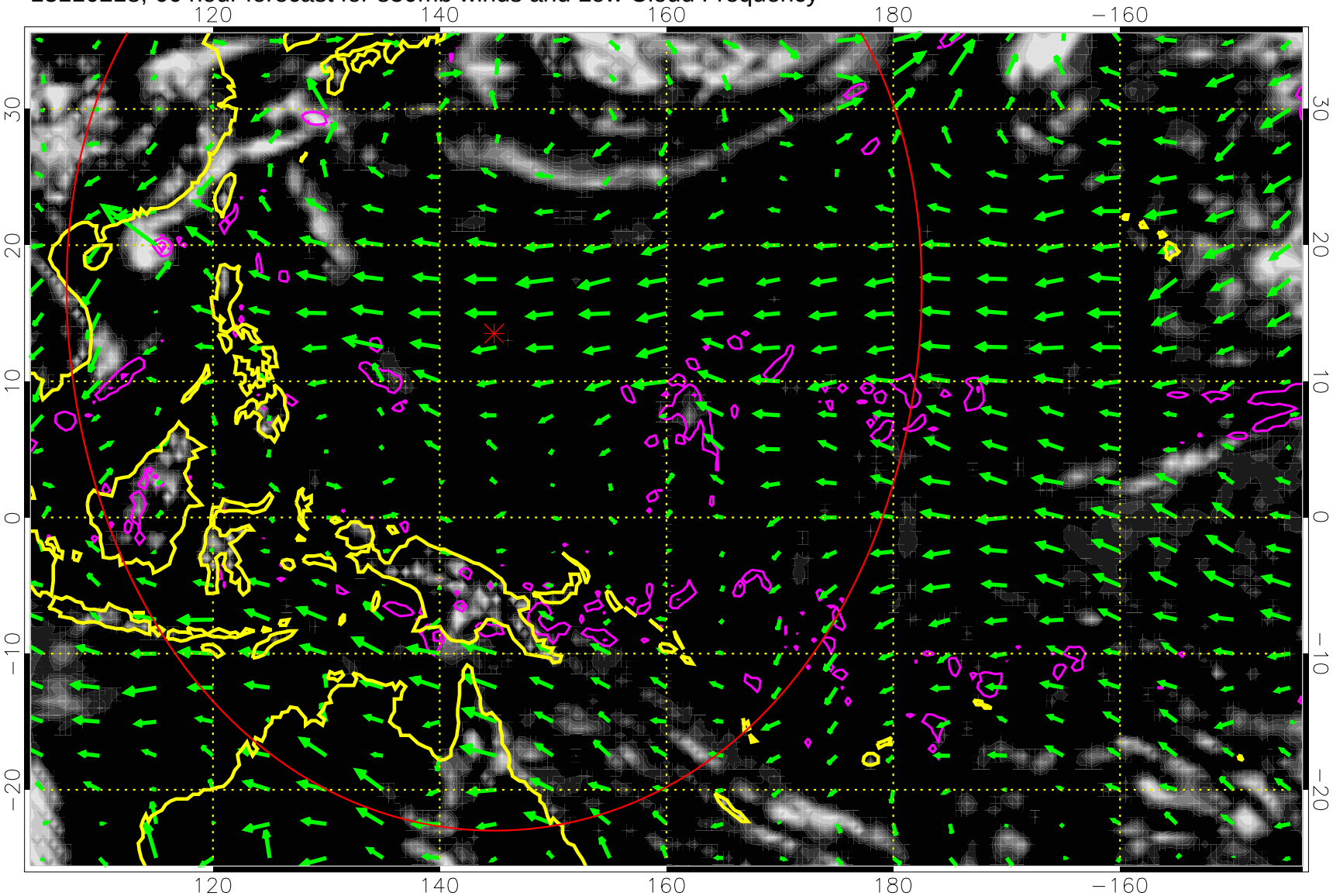

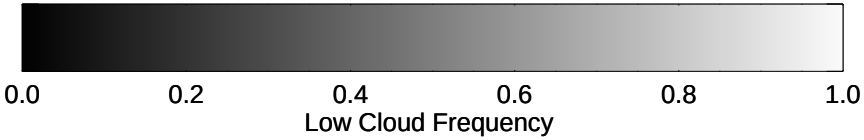

Precip (tot dot, conv sol) past 6 hrs 6 kg/m2 contours, min 4

30 m/s

Range ring of 4055 km -- 13 hours GH round trip

13110300, 72 hour forecast for 850mb winds and Low Cloud Frequency

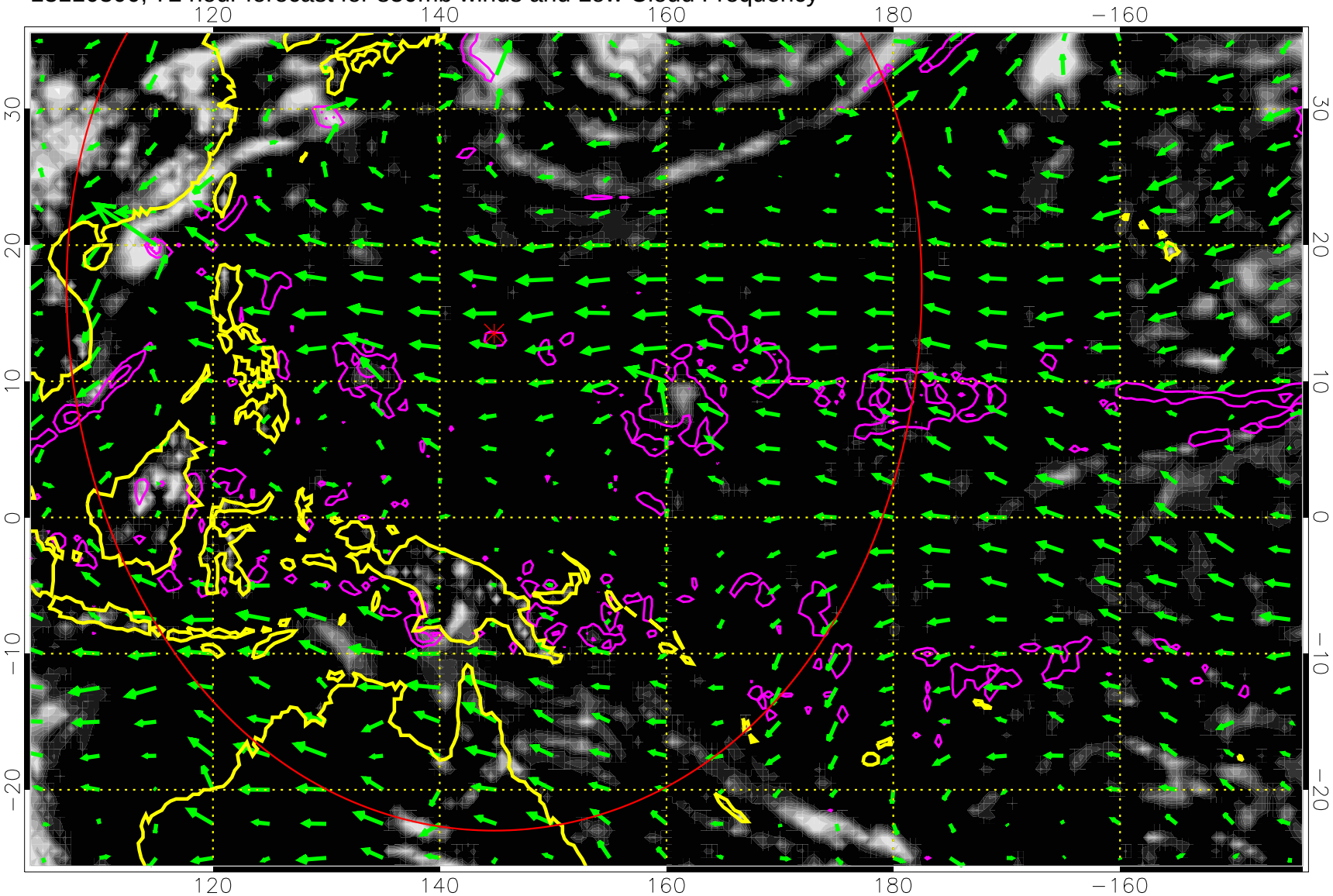

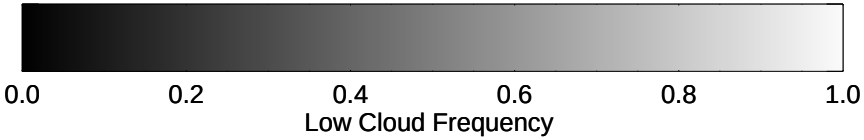

Precip (tot dot, conv sol) past 6 hrs 6 kg/m2 contours, min 4

30 m/s

Range ring of 4055 km -- 13 hours GH round trip

13110306, 78 hour forecast for 850mb winds and Low Cloud Frequency

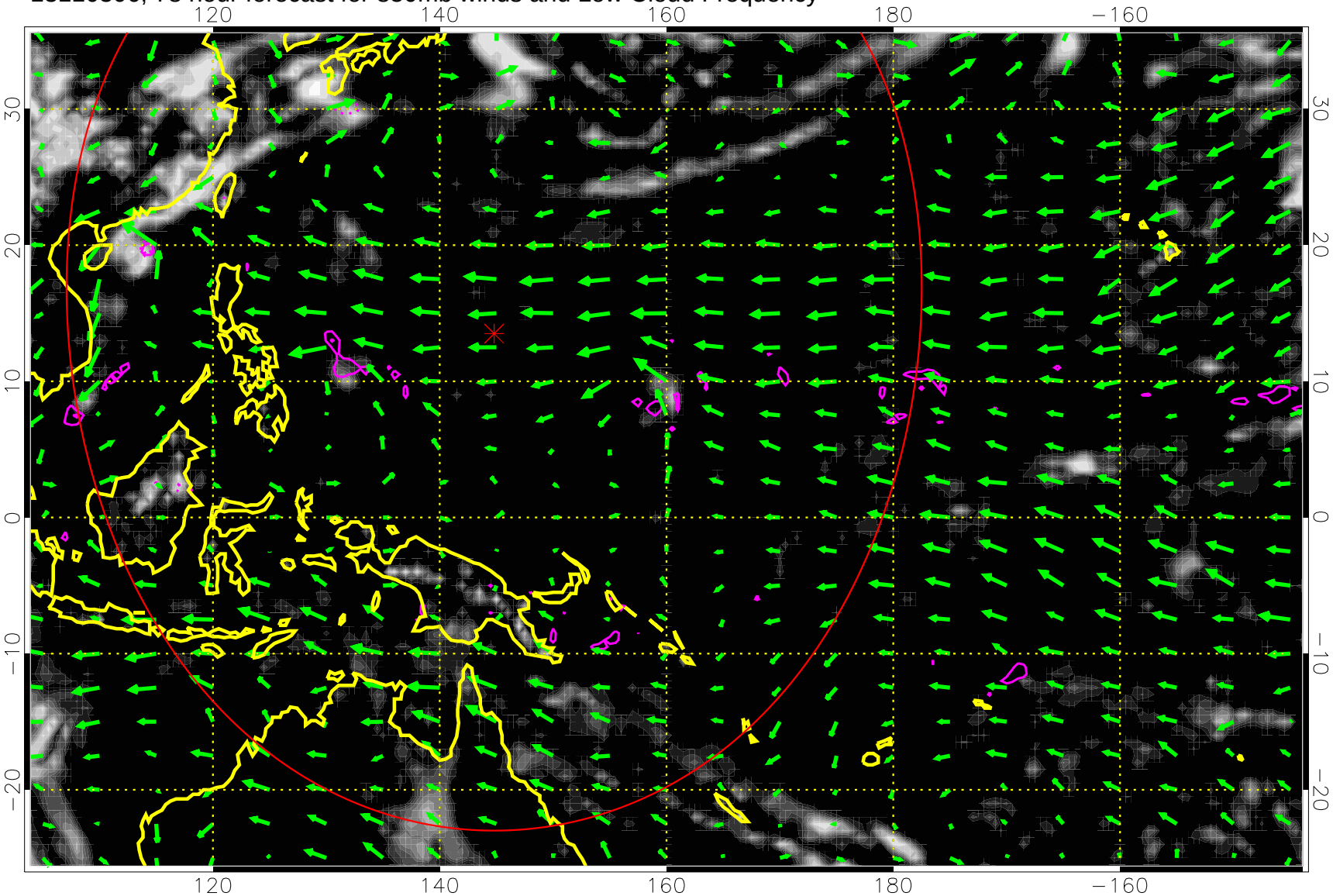

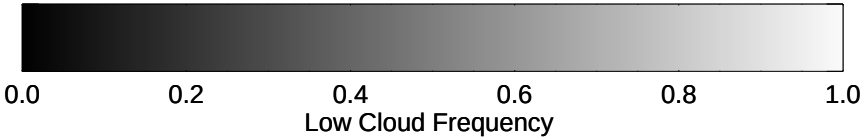

Precip (tot dot, conv sol) past 6 hrs 6 kg/m2 contours, min 4

30 m/s

Range ring of 4055 km -- 13 hours GH round trip

13110312, 84 hour forecast for 850mb winds and Low Cloud Frequency

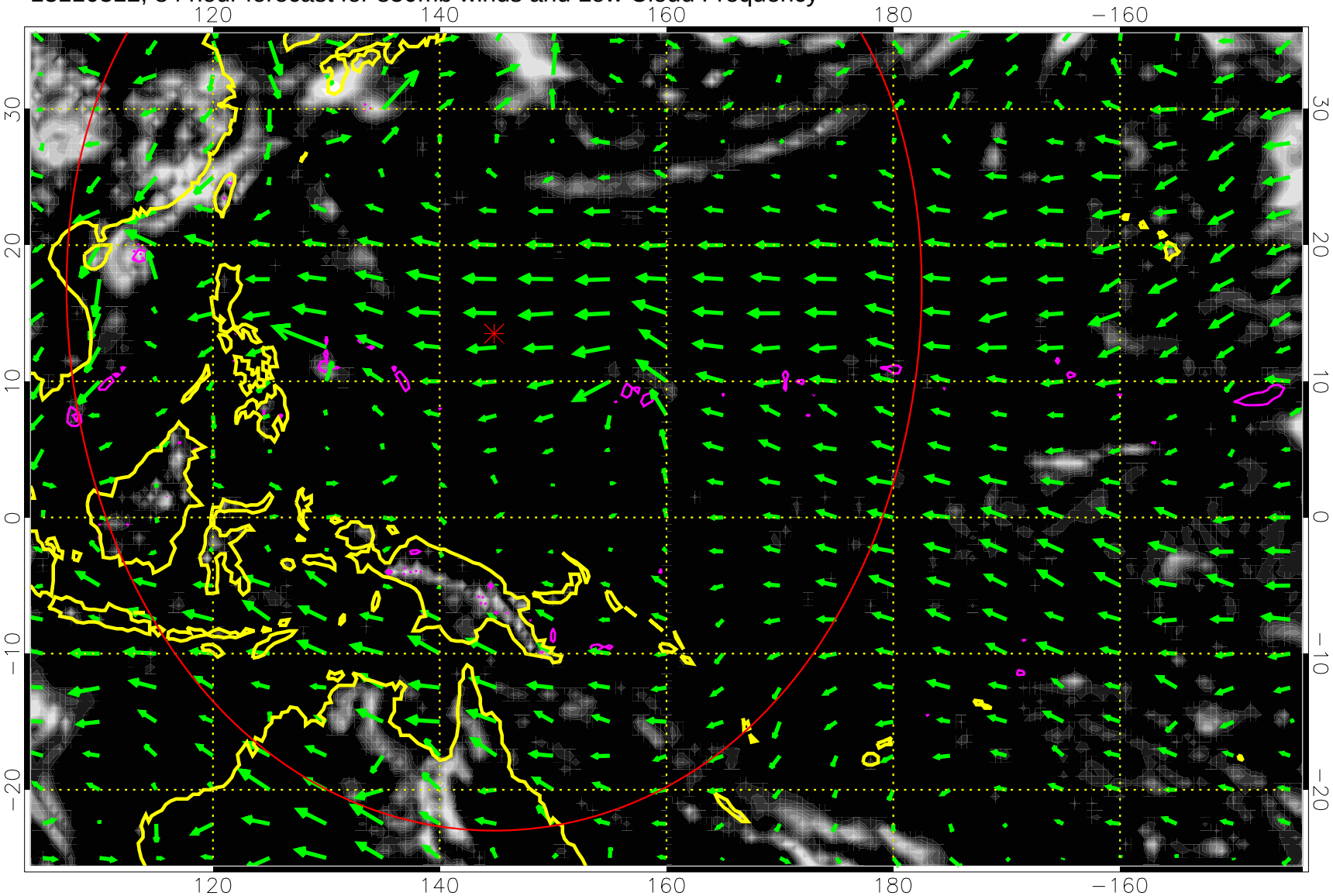

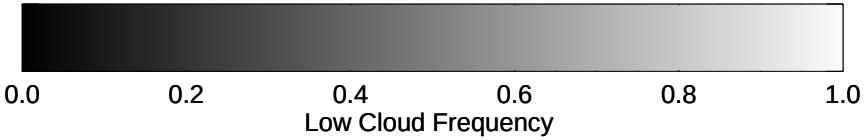

Precip (tot dot, conv sol) past 6 hrs 6 kg/m2 contours, min 4

30 m/s

Range ring of 4055 km -- 13 hours GH round trip

13110318, 90 hour forecast for 850mb winds and Low Cloud Frequency

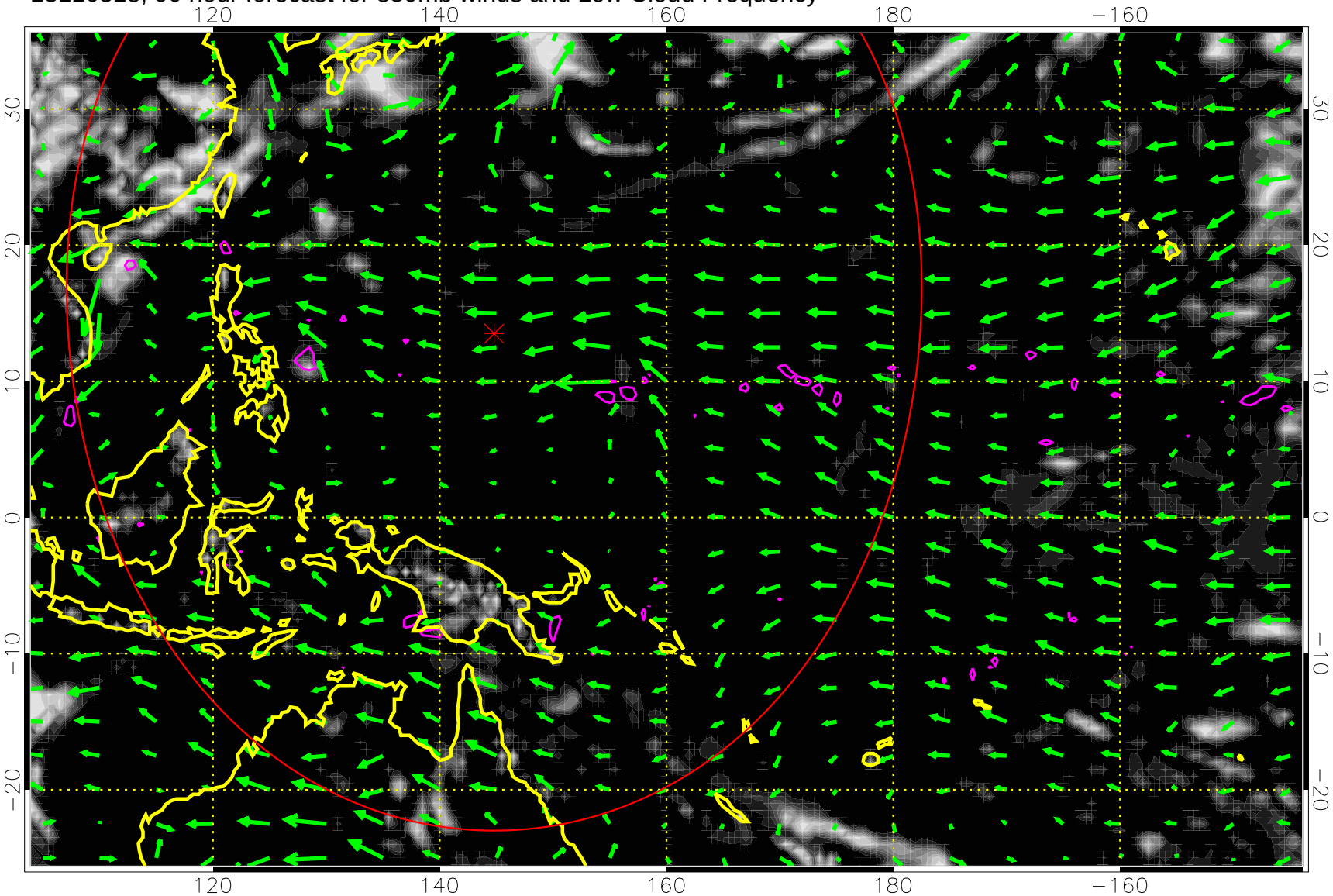

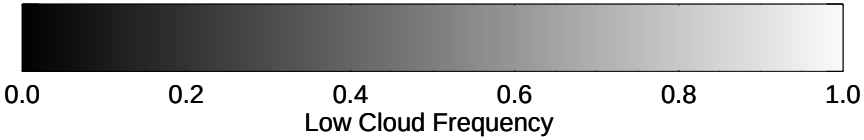

Precip (tot dot, conv sol) past 6 hrs 6 kg/m2 contours, min 4

30 m/s

Range ring of 4055 km -- 13 hours GH round trip

13110400, 96 hour forecast for 850mb winds and Low Cloud Frequency

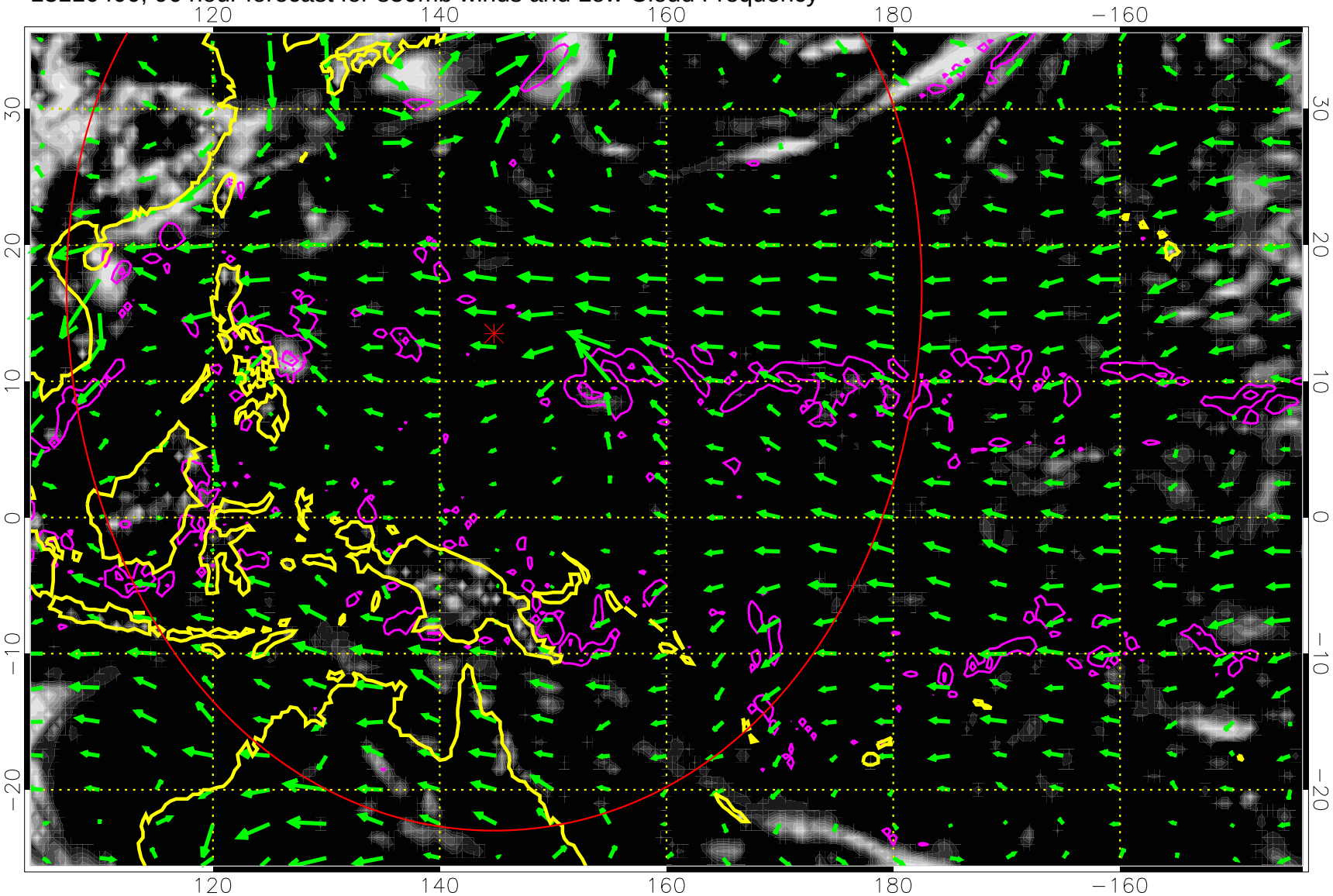

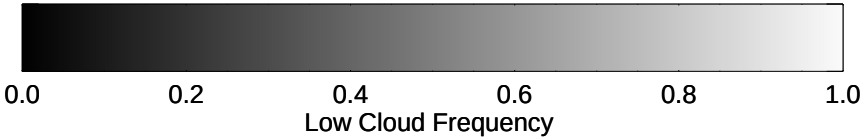

Precip (tot dot, conv sol) past 6 hrs 6 kg/m2 contours, min 4

30 m/s

Range ring of 4055 km -- 13 hours GH round trip

13110406, 102 hour forecast for 850mb winds and Low Cloud Frequency

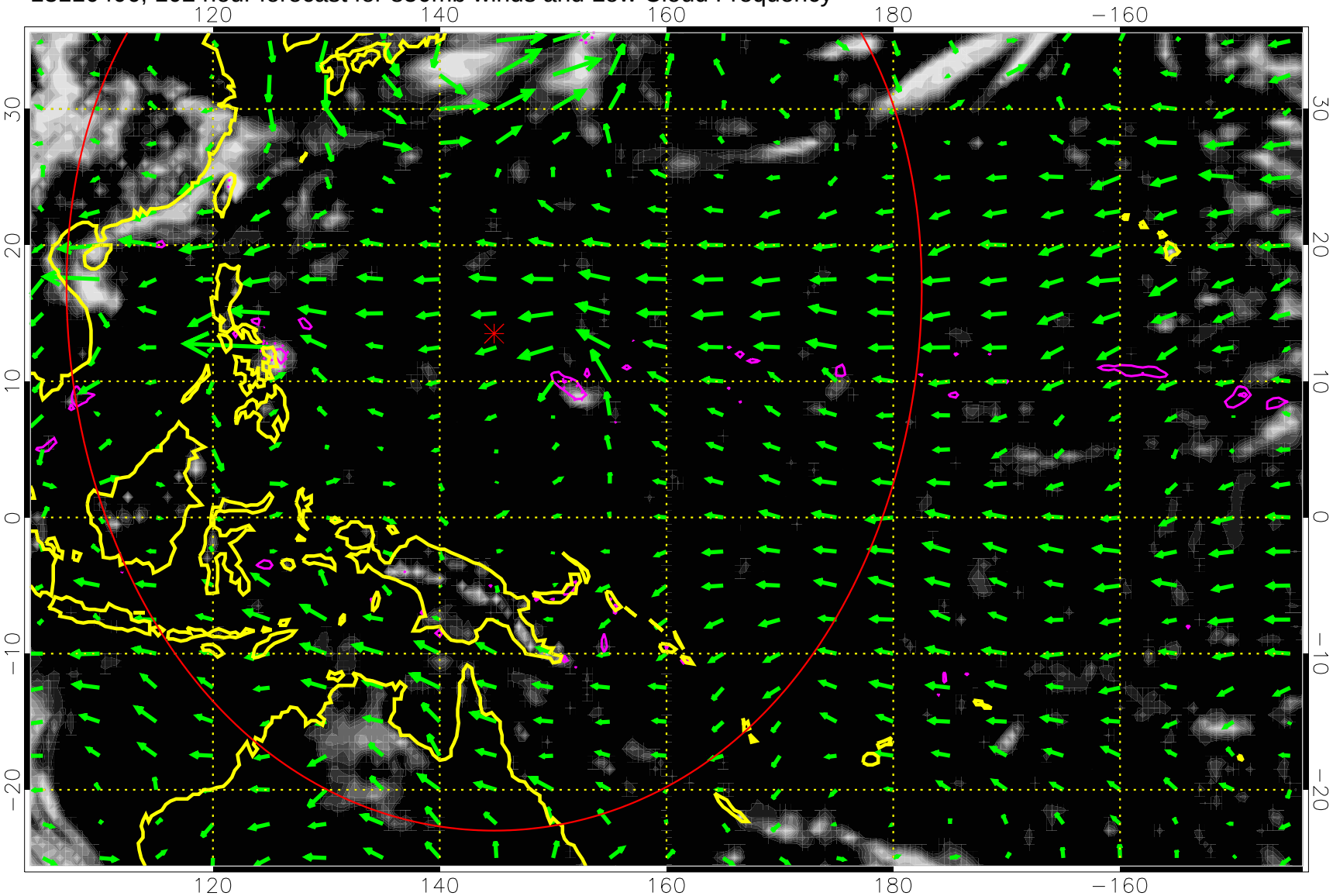

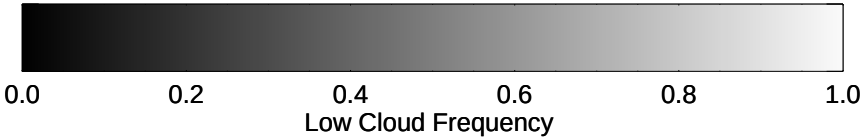

Precip (tot dot, conv sol) past 6 hrs 6 kg/m2 contours, min 4

30 m/s

Range ring of 4055 km -- 13 hours GH round trip

13110412, 108 hour forecast for 850mb winds and Low Cloud Frequency

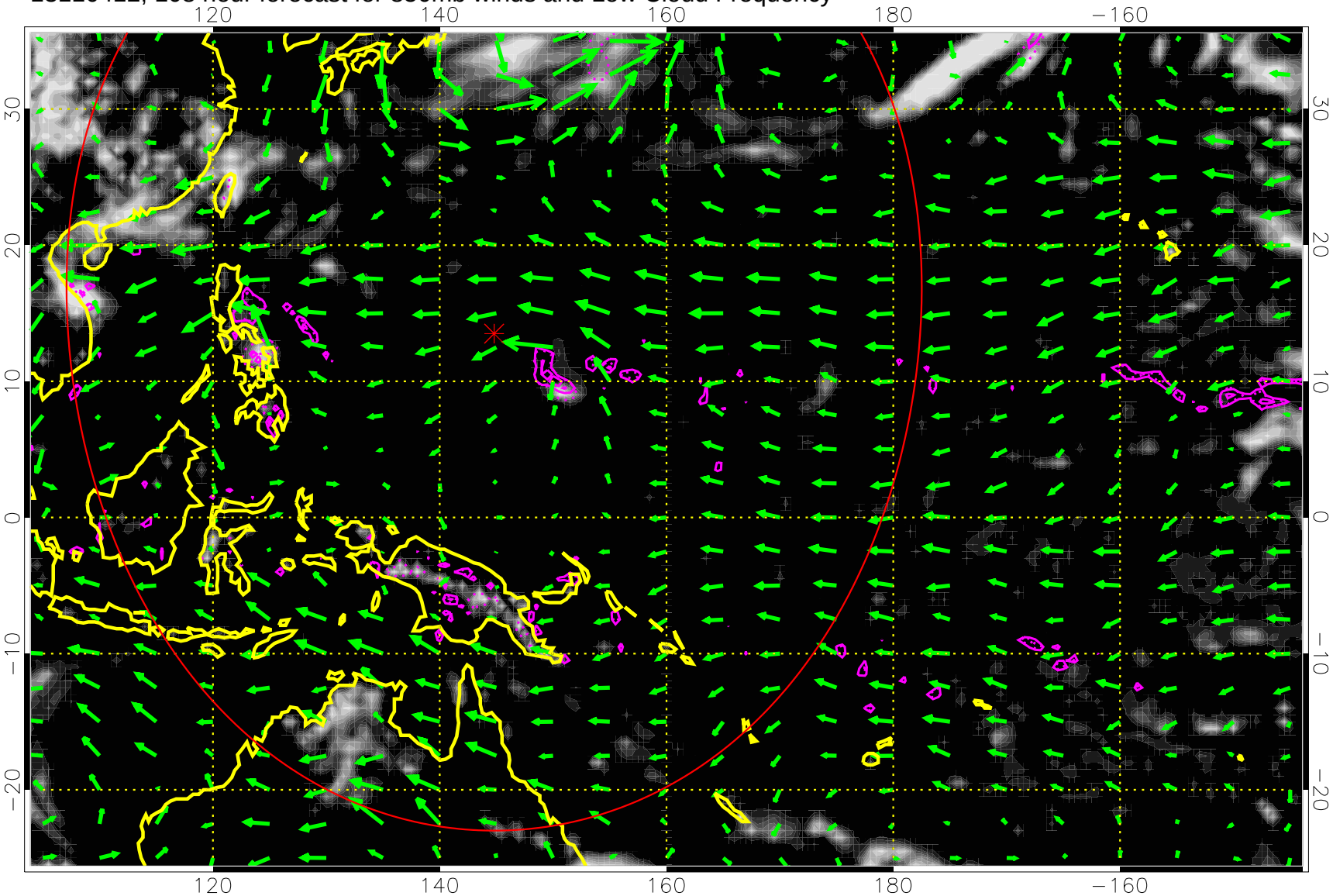

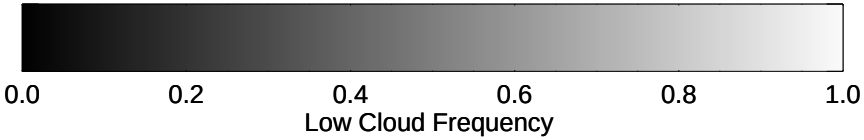

Precip (tot dot, conv sol) past 6 hrs 6 kg/m2 contours, min 4

30 m/s

Range ring of 4055 km -- 13 hours GH round trip

13110418, 114 hour forecast for 850mb winds and Low Cloud Frequency

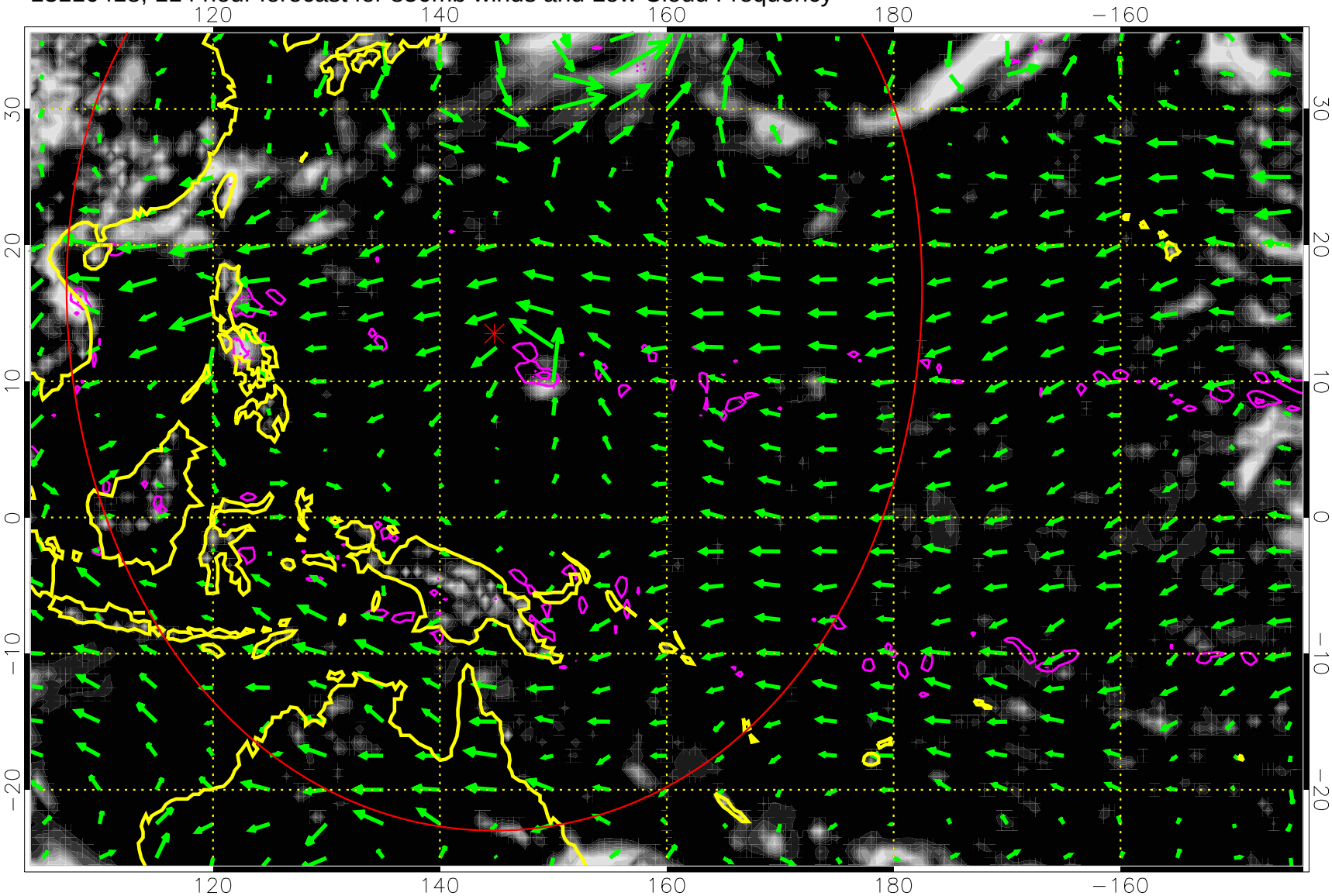

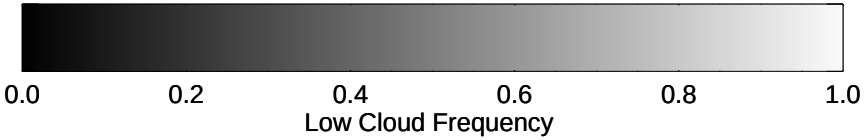

Precip (tot dot, conv sol) past 6 hrs 6 kg/m2 contours, min 4

30 m/s

Range ring of 4055 km -- 13 hours GH round trip

13110500, 120 hour forecast for 850mb winds and Low Cloud Frequency

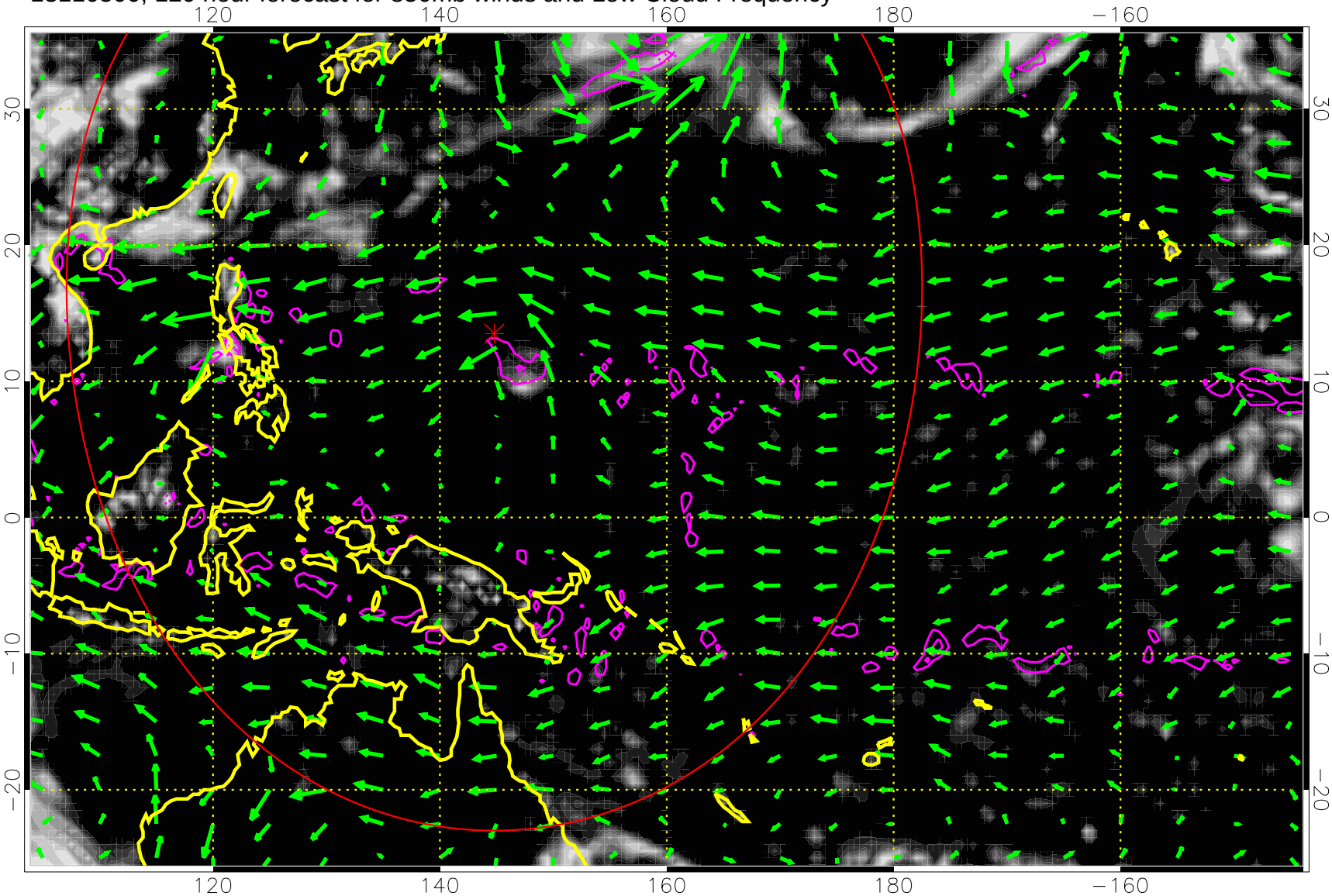

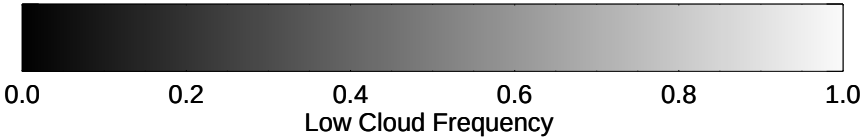

Precip (tot dot, conv sol) past 6 hrs 6 kg/m2 contours, min 4

30 m/s

Range ring of 4055 km -- 13 hours GH round trip