13102918, 6 hour forecast for 850mb winds and Low Cloud Frequency

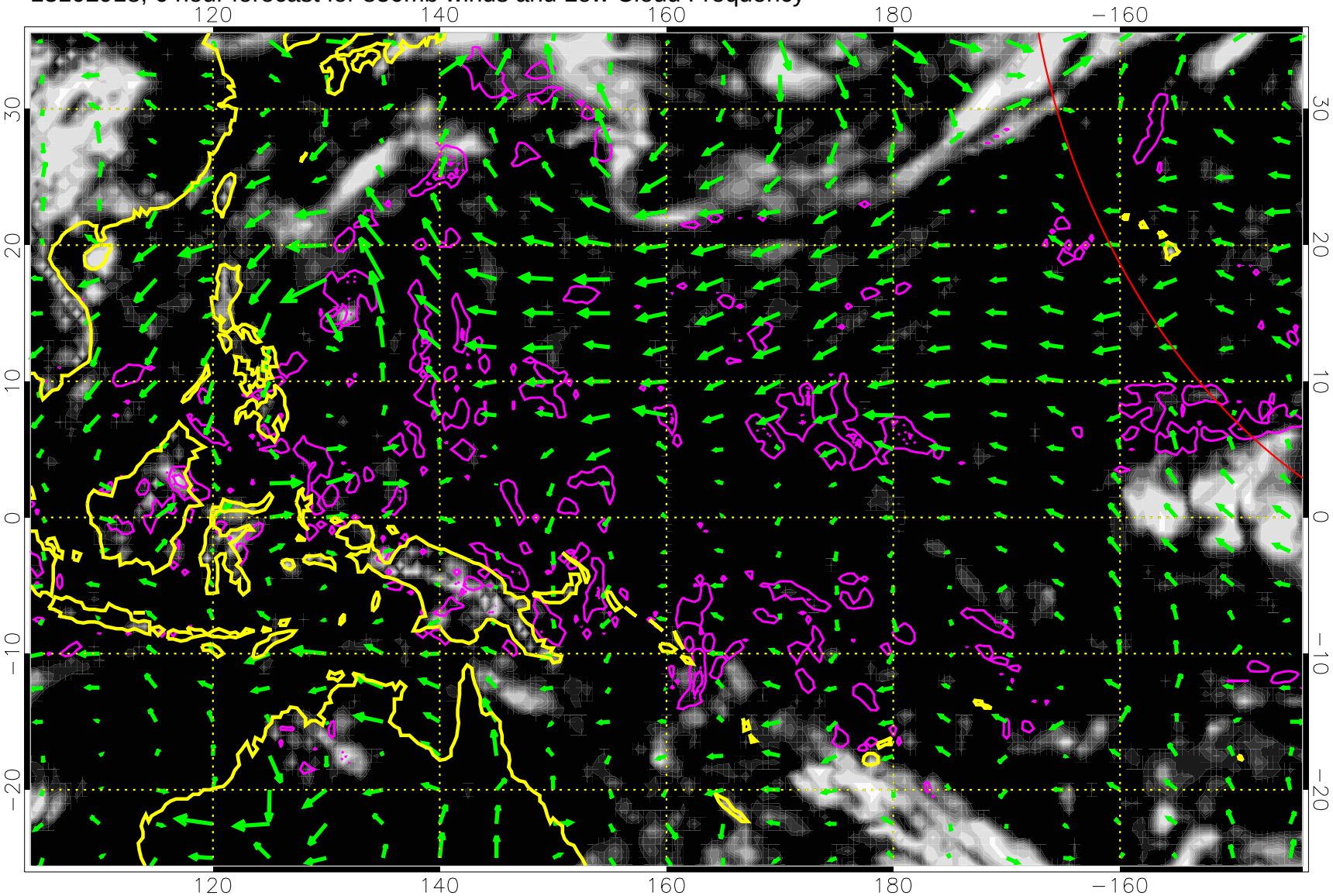

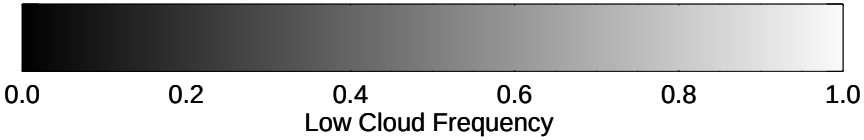

Precip (tot dot, conv sol) past 6 hrs 6 kg/m2 contours, min 4

30 m/s

Range ring of 4055 km -- 13 hours GH round trip

13103000, 12 hour forecast for 850mb winds and Low Cloud Frequency

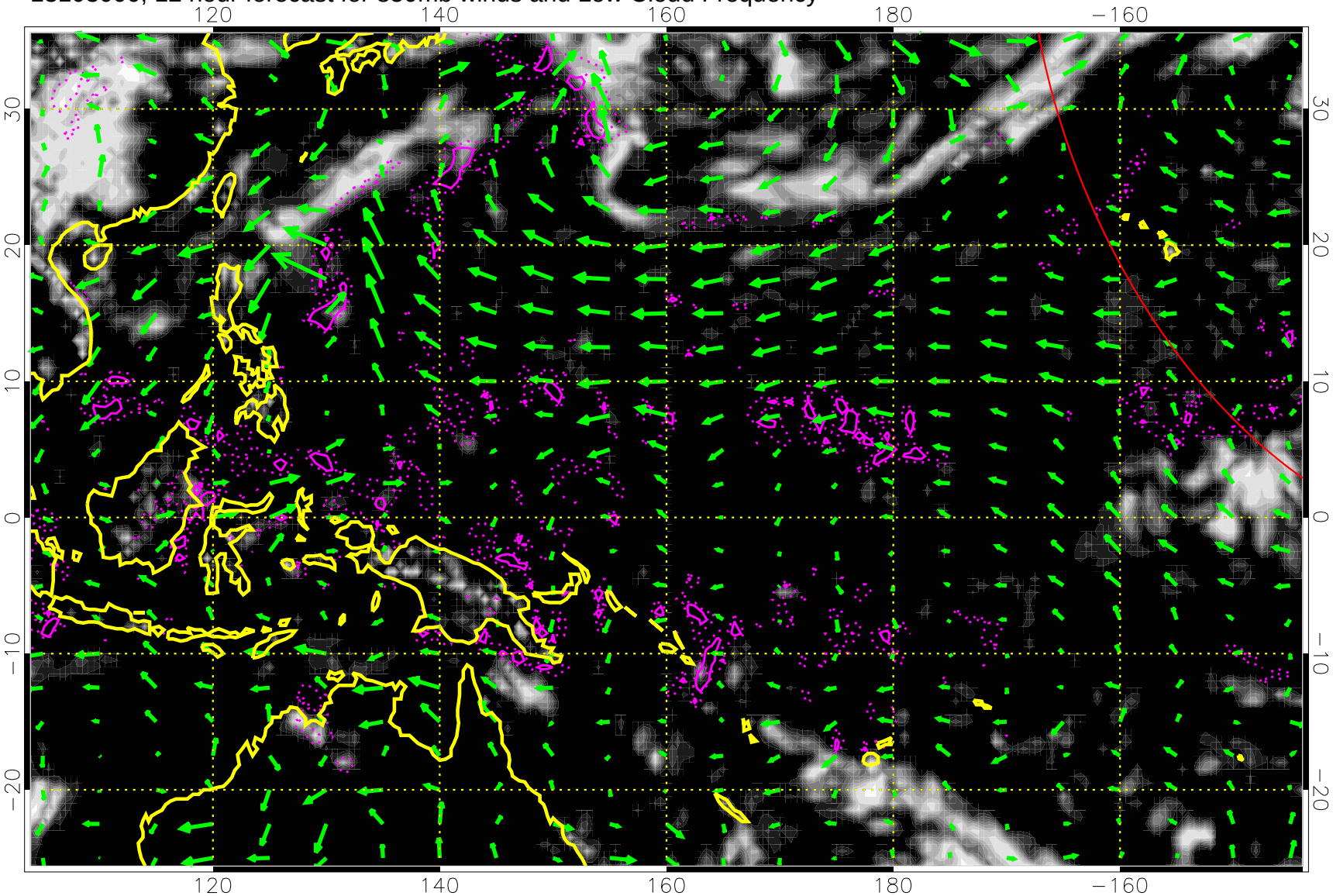

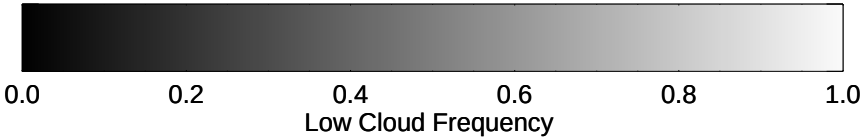

Precip (tot dot, conv sol) past 6 hrs 6 kg/m2 contours, min 4

30 m/s

Range ring of 4055 km -- 13 hours GH round trip

13103006, 18 hour forecast for 850mb winds and Low Cloud Frequency

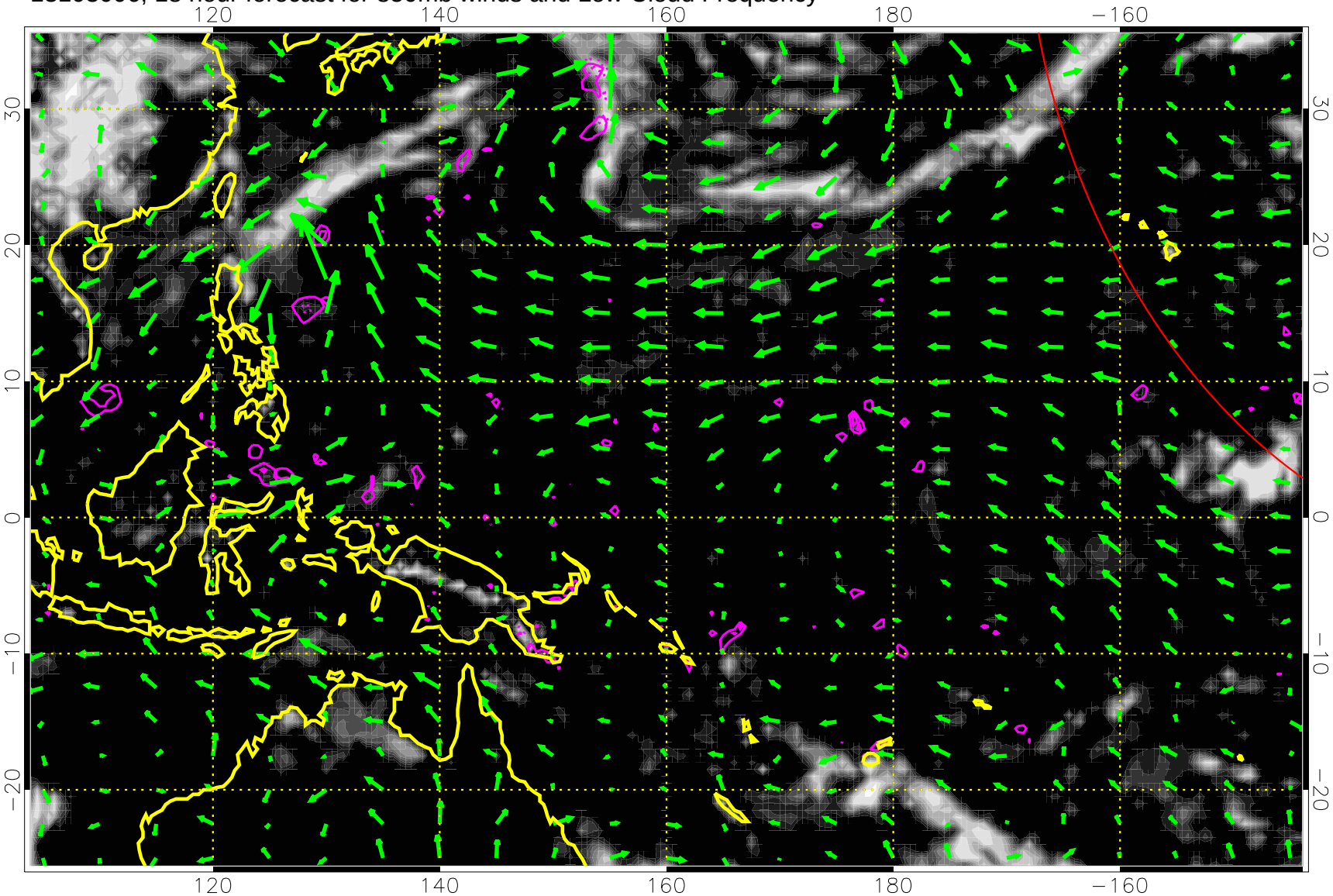

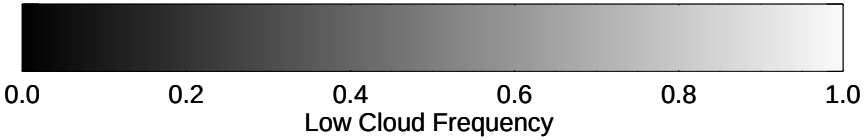

Precip (tot dot, conv sol) past 6 hrs 6 kg/m2 contours, min 4

30 m/s

Range ring of 4055 km -- 13 hours GH round trip

13103012, 24 hour forecast for 850mb winds and Low Cloud Frequency

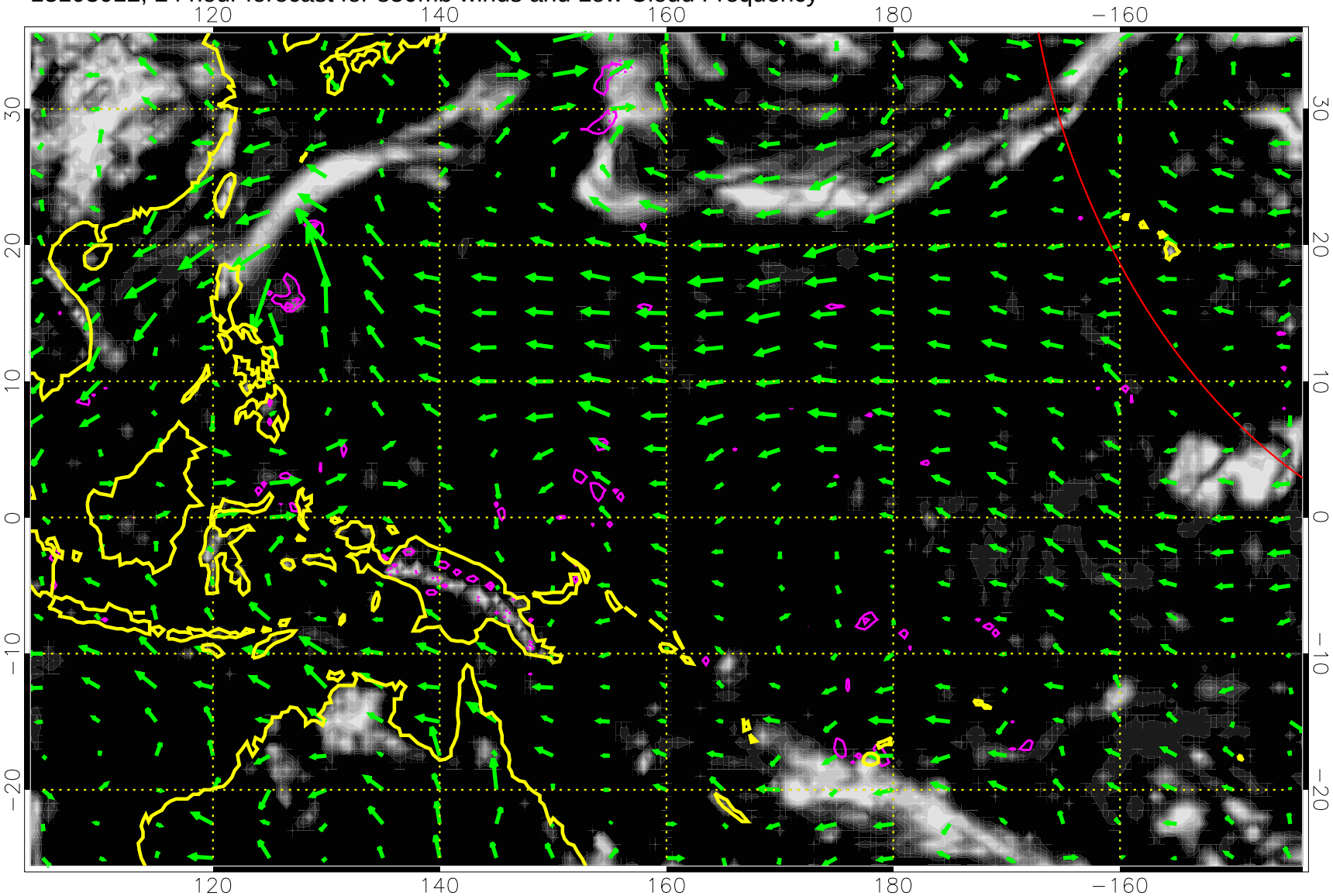

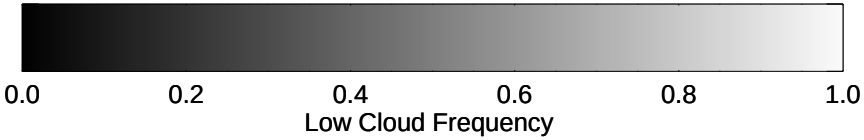

Precip (tot dot, conv sol) past 6 hrs 6 kg/m2 contours, min 4

30 m/s

Range ring of 4055 km -- 13 hours GH round trip

13103018, 30 hour forecast for 850mb winds and Low Cloud Frequency

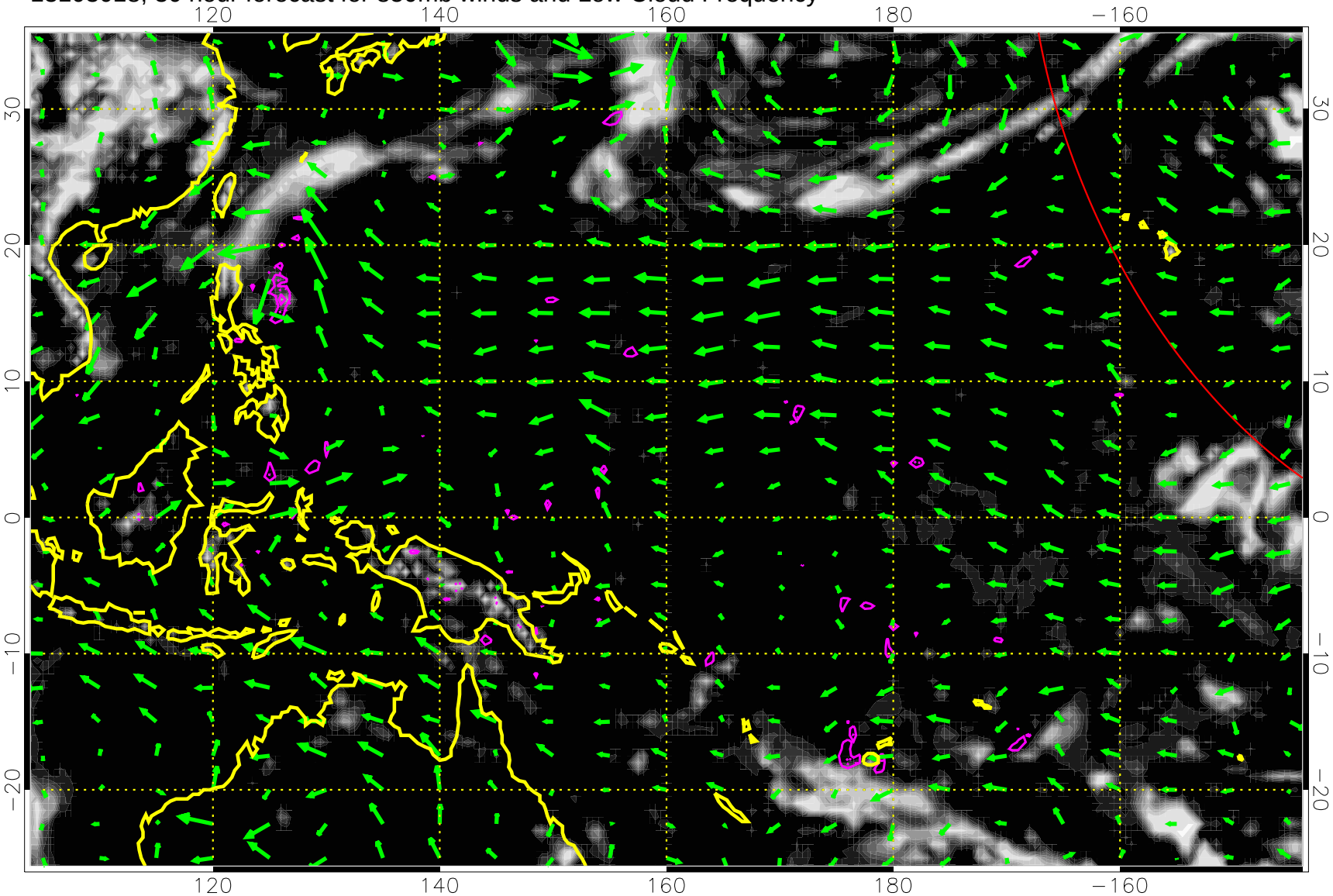

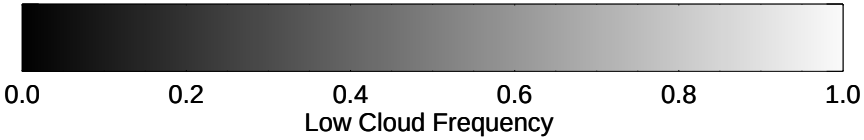

Precip (tot dot, conv sol) past 6 hrs 6 kg/m2 contours, min 4

30 m/s

Range ring of 4055 km -- 13 hours GH round trip

13103100, 36 hour forecast for 850mb winds and Low Cloud Frequency

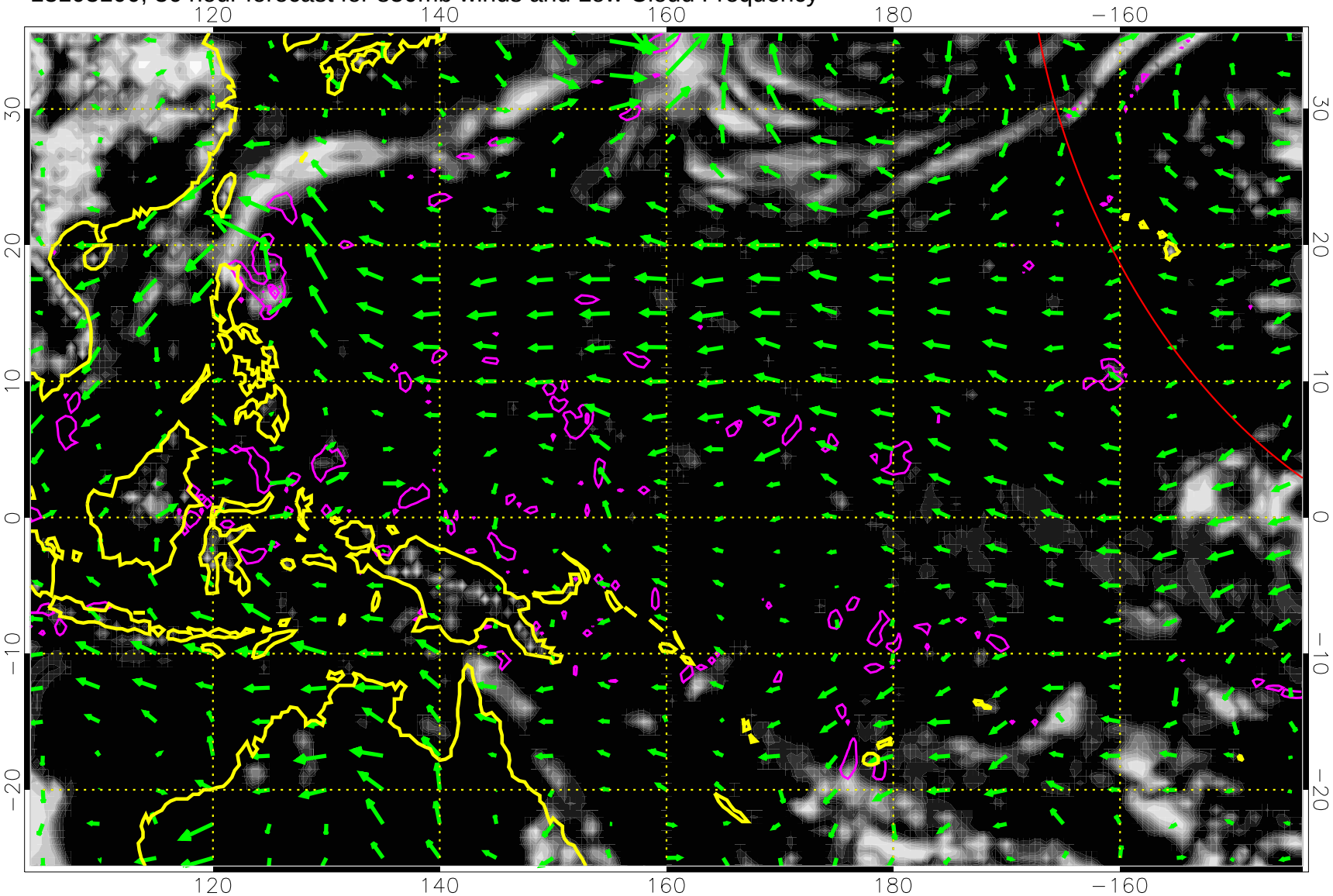

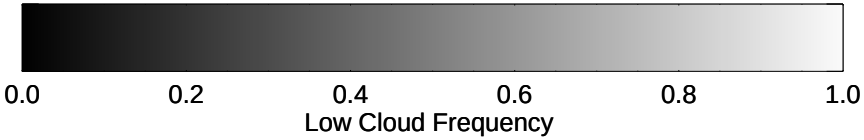

Precip (tot dot, conv sol) past 6 hrs 6 kg/m2 contours, min 4

30 m/s

Range ring of 4055 km -- 13 hours GH round trip

13103106, 42 hour forecast for 850mb winds and Low Cloud Frequency

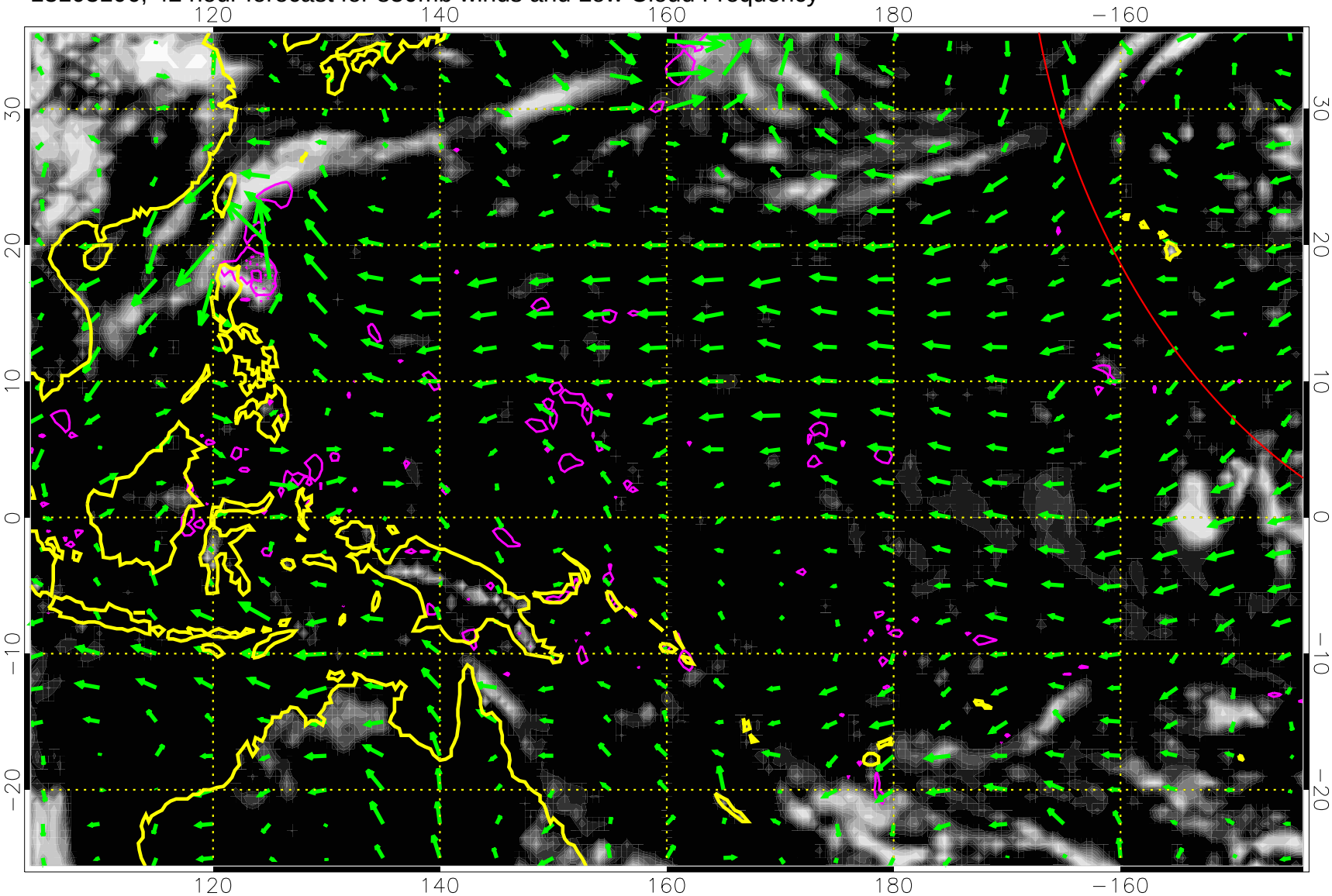

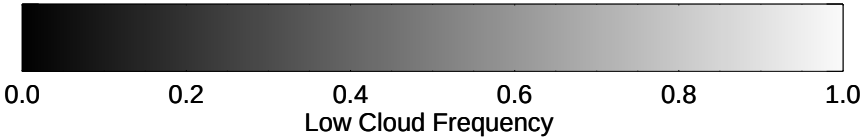

Precip (tot dot, conv sol) past 6 hrs 6 kg/m2 contours, min 4

30 m/s

Range ring of 4055 km -- 13 hours GH round trip

13103112, 48 hour forecast for 850mb winds and Low Cloud Frequency

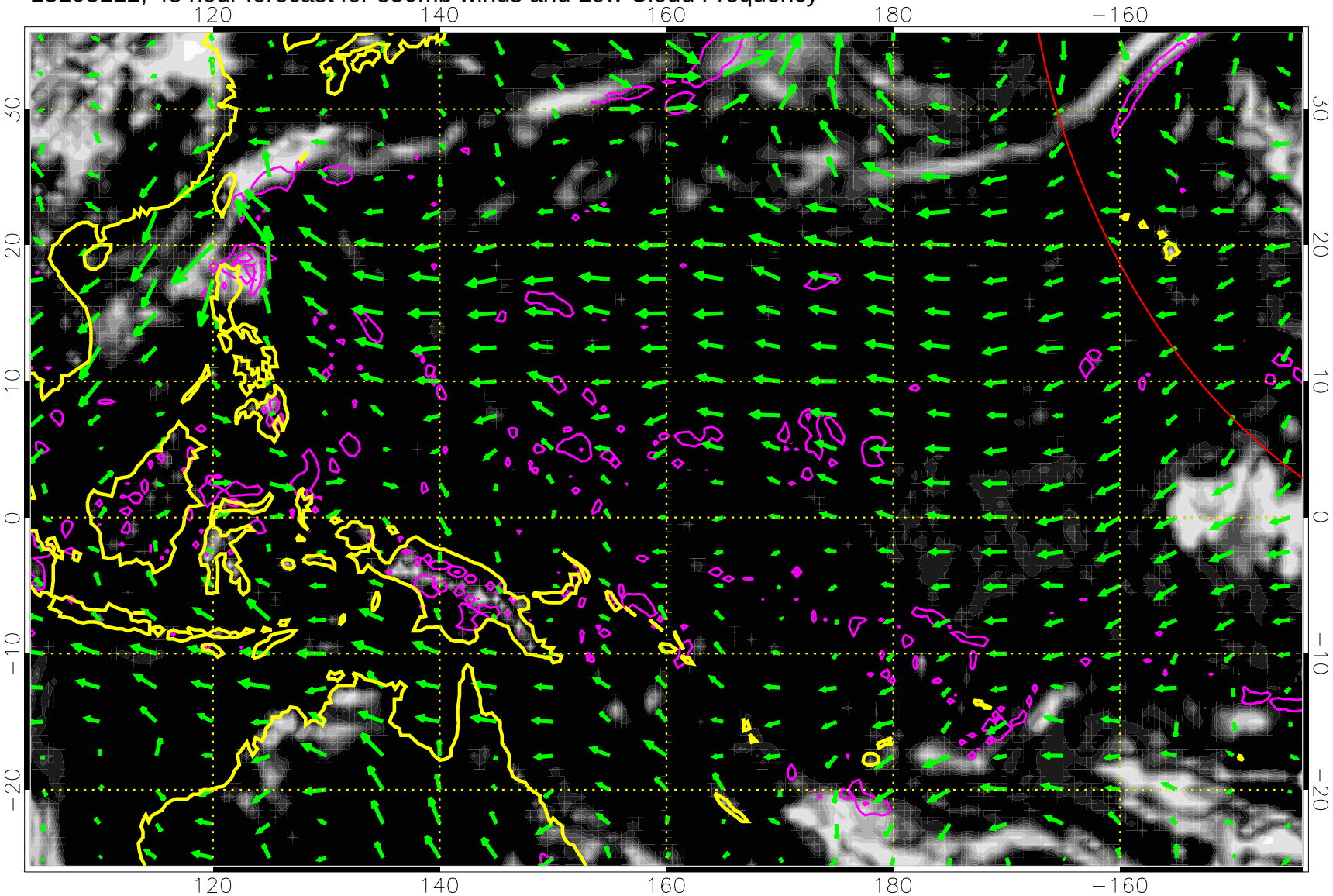

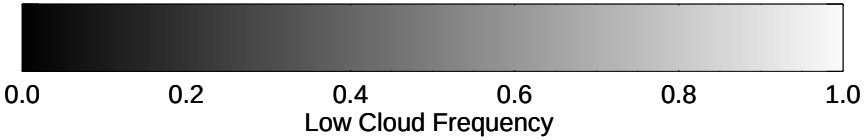

Precip (tot dot, conv sol) past 6 hrs 6 kg/m2 contours, min 4

30 m/s

Range ring of 4055 km -- 13 hours GH round trip

13103118, 54 hour forecast for 850mb winds and Low Cloud Frequency

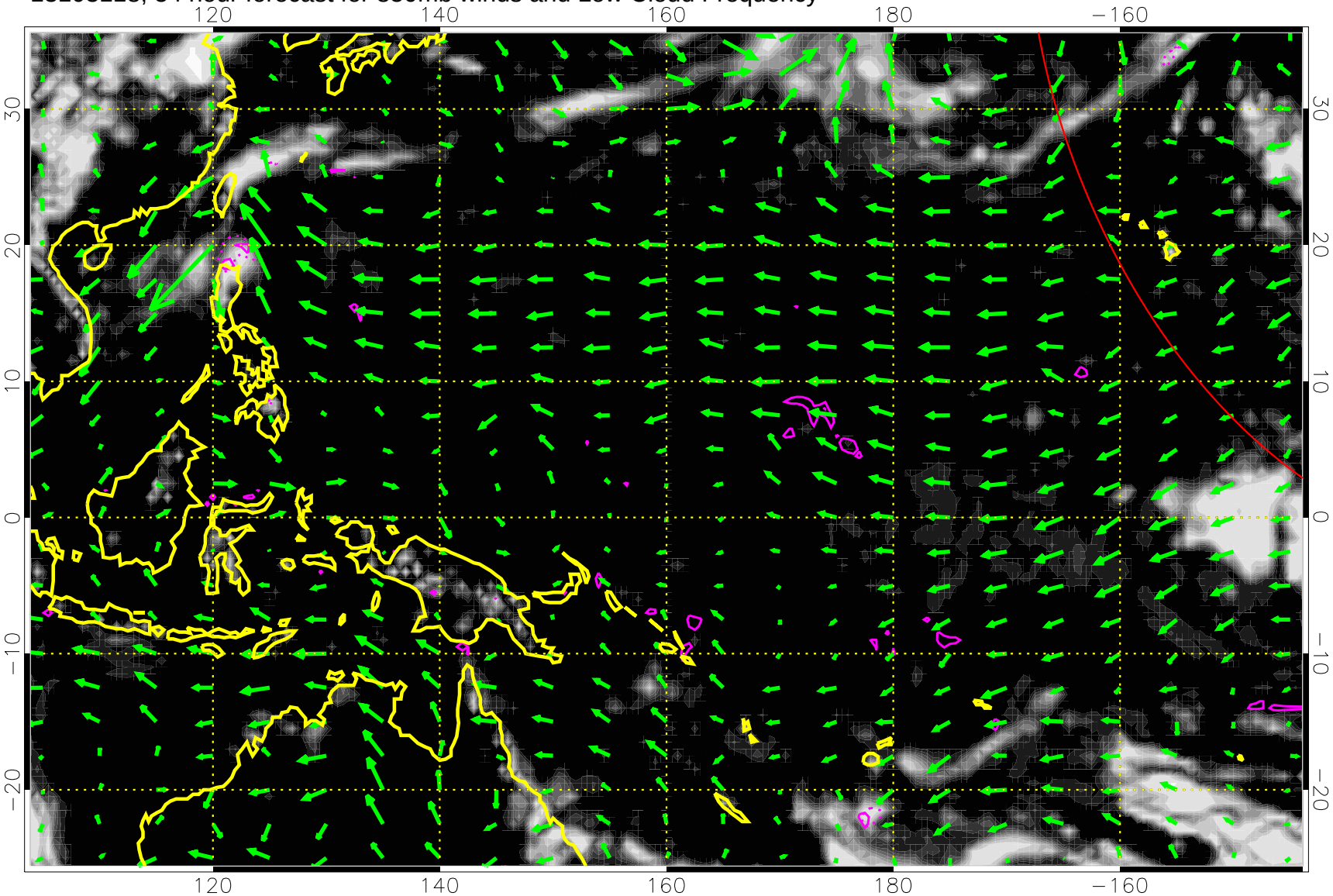

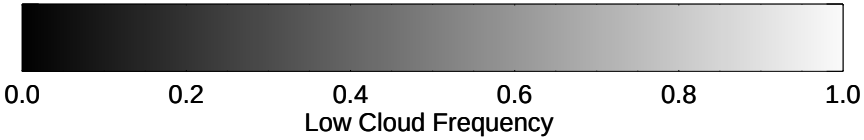

Precip (tot dot, conv sol) past 6 hrs 6 kg/m2 contours, min 4

30 m/s

Range ring of 4055 km -- 13 hours GH round trip

13110100, 60 hour forecast for 850mb winds and Low Cloud Frequency

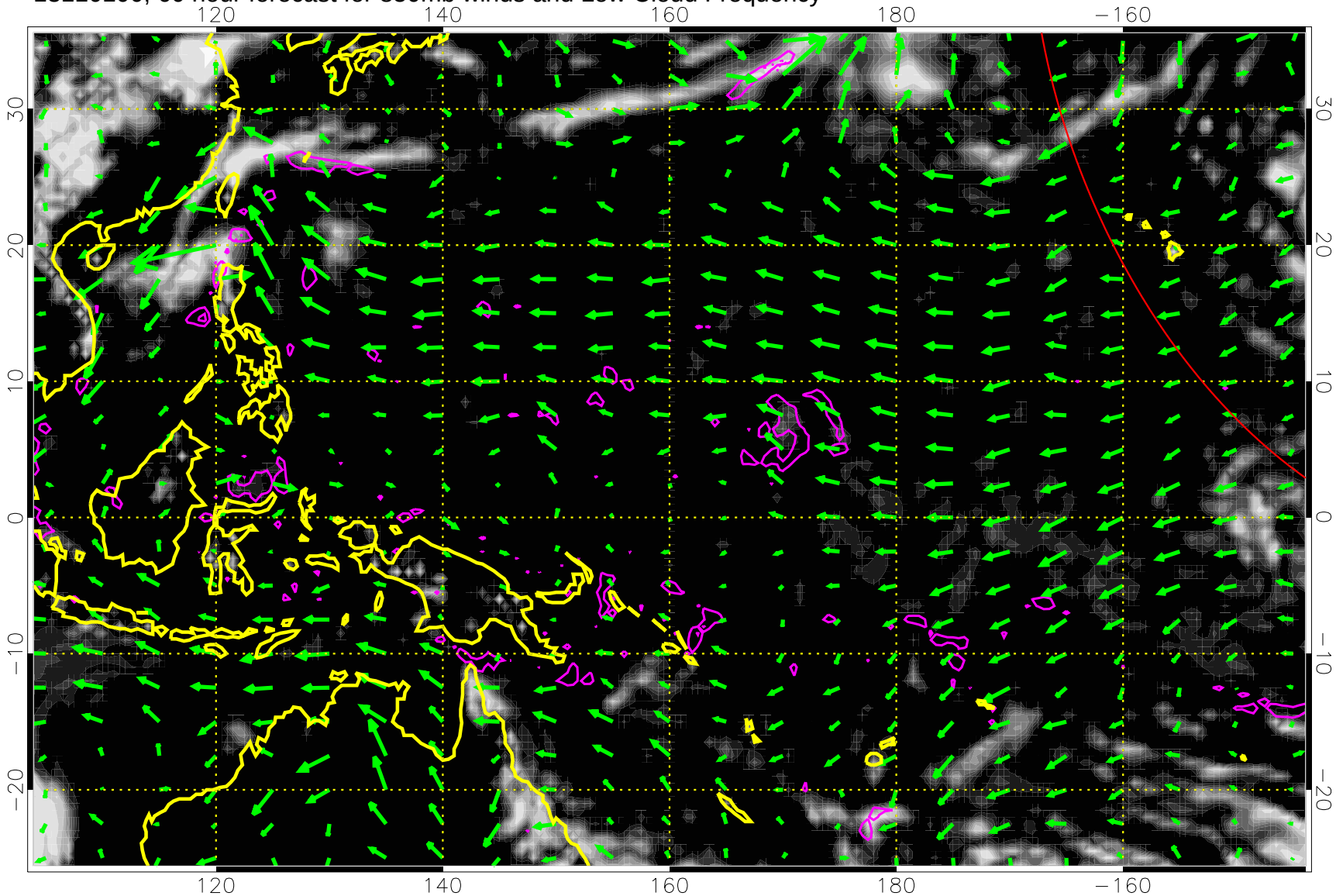

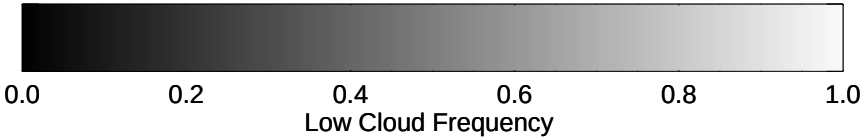

Precip (tot dot, conv sol) past 6 hrs 6 kg/m2 contours, min 4

30 m/s

Range ring of 4055 km -- 13 hours GH round trip

13110106, 66 hour forecast for 850mb winds and Low Cloud Frequency

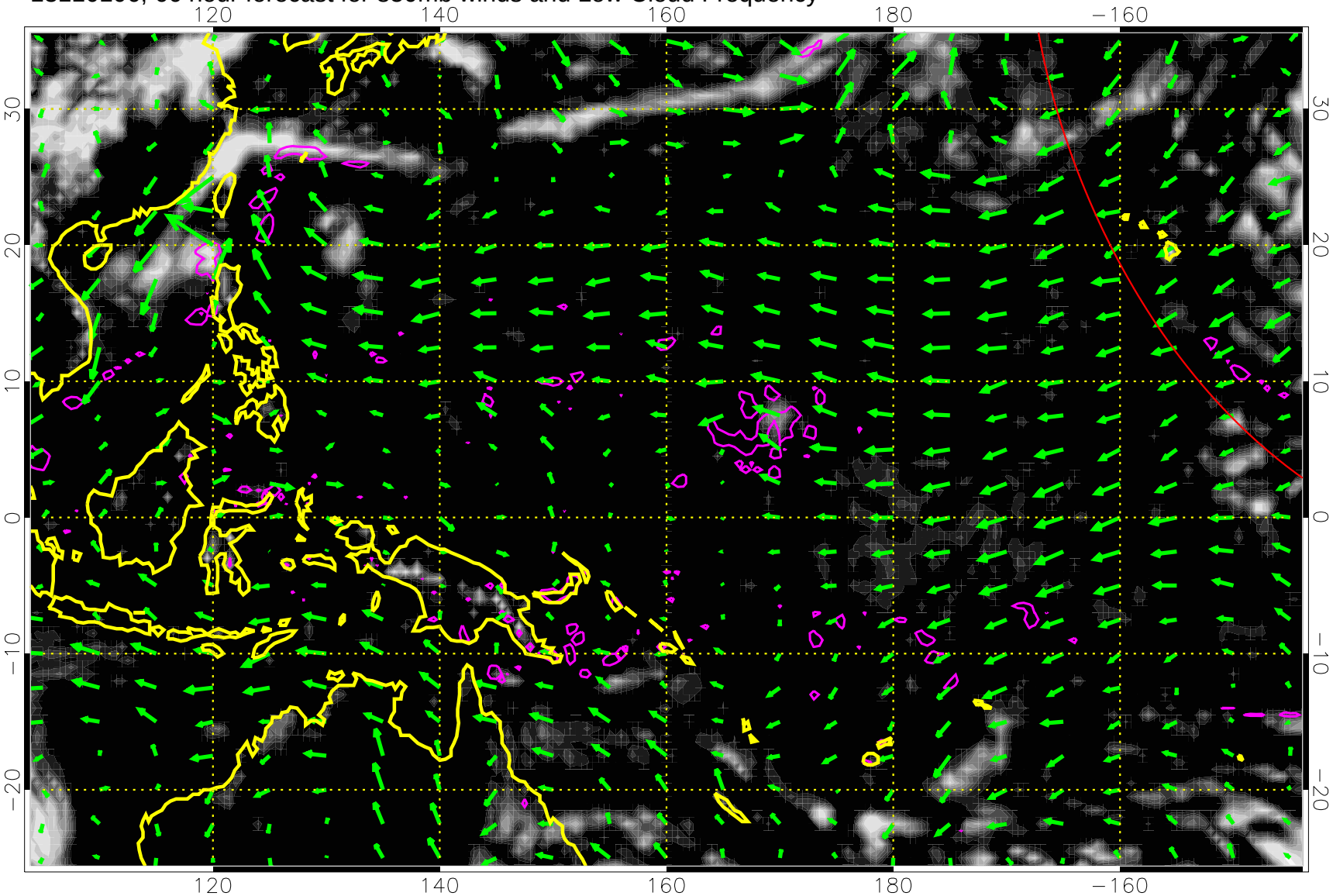

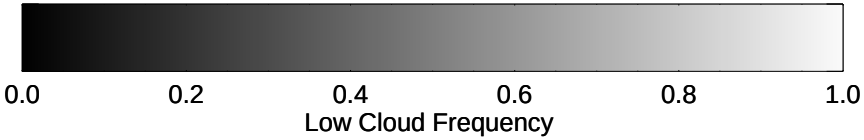

Precip (tot dot, conv sol) past 6 hrs 6 kg/m2 contours, min 4

30 m/s

Range ring of 4055 km -- 13 hours GH round trip

13110112, 72 hour forecast for 850mb winds and Low Cloud Frequency

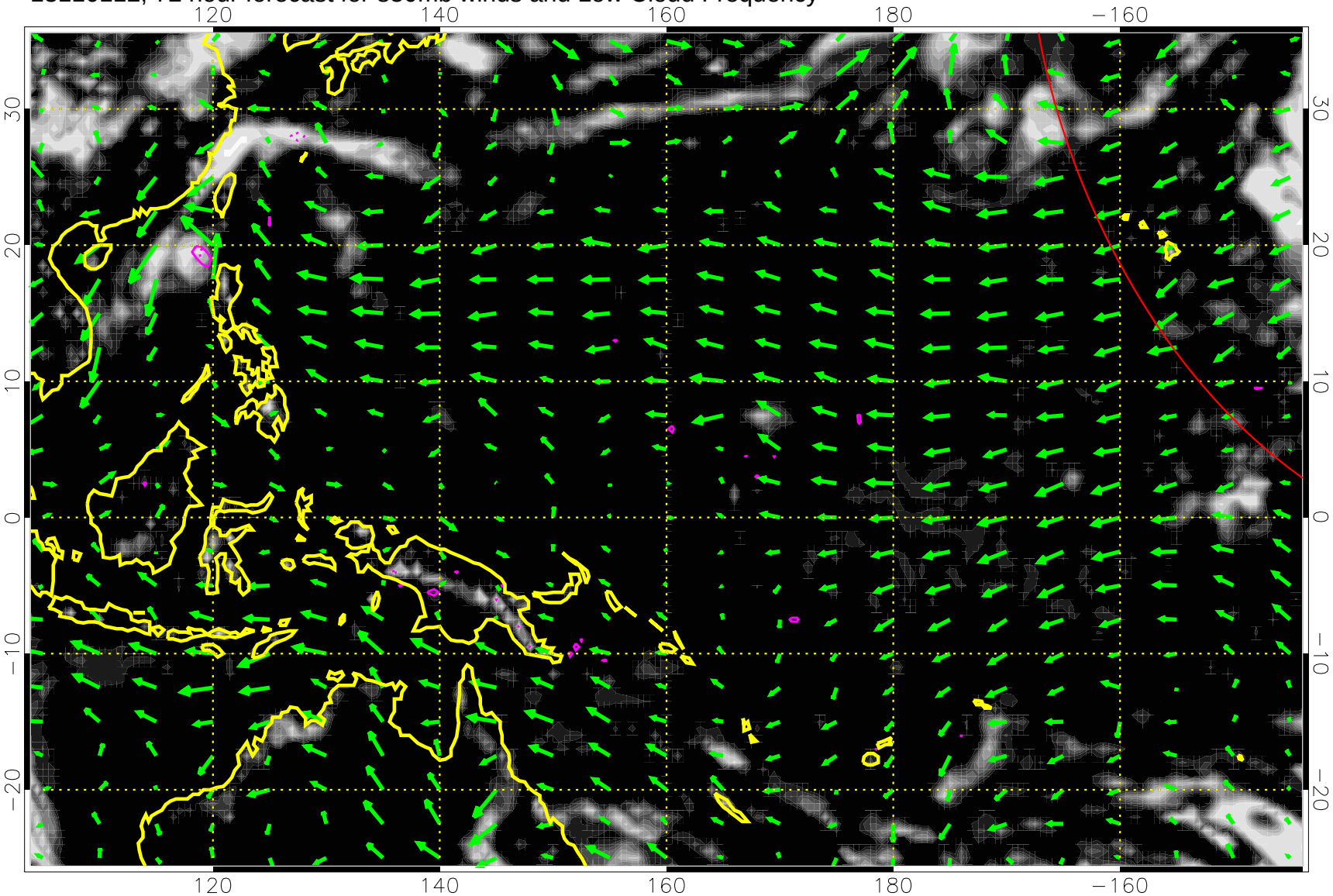

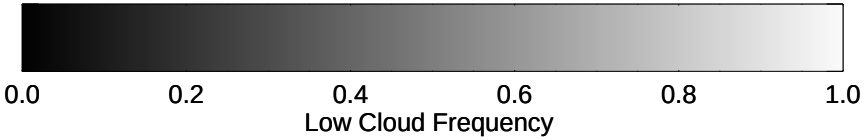

Precip (tot dot, conv sol) past 6 hrs 6 kg/m2 contours, min 4

30 m/s

Range ring of 4055 km -- 13 hours GH round trip

13110118, 78 hour forecast for 850mb winds and Low Cloud Frequency

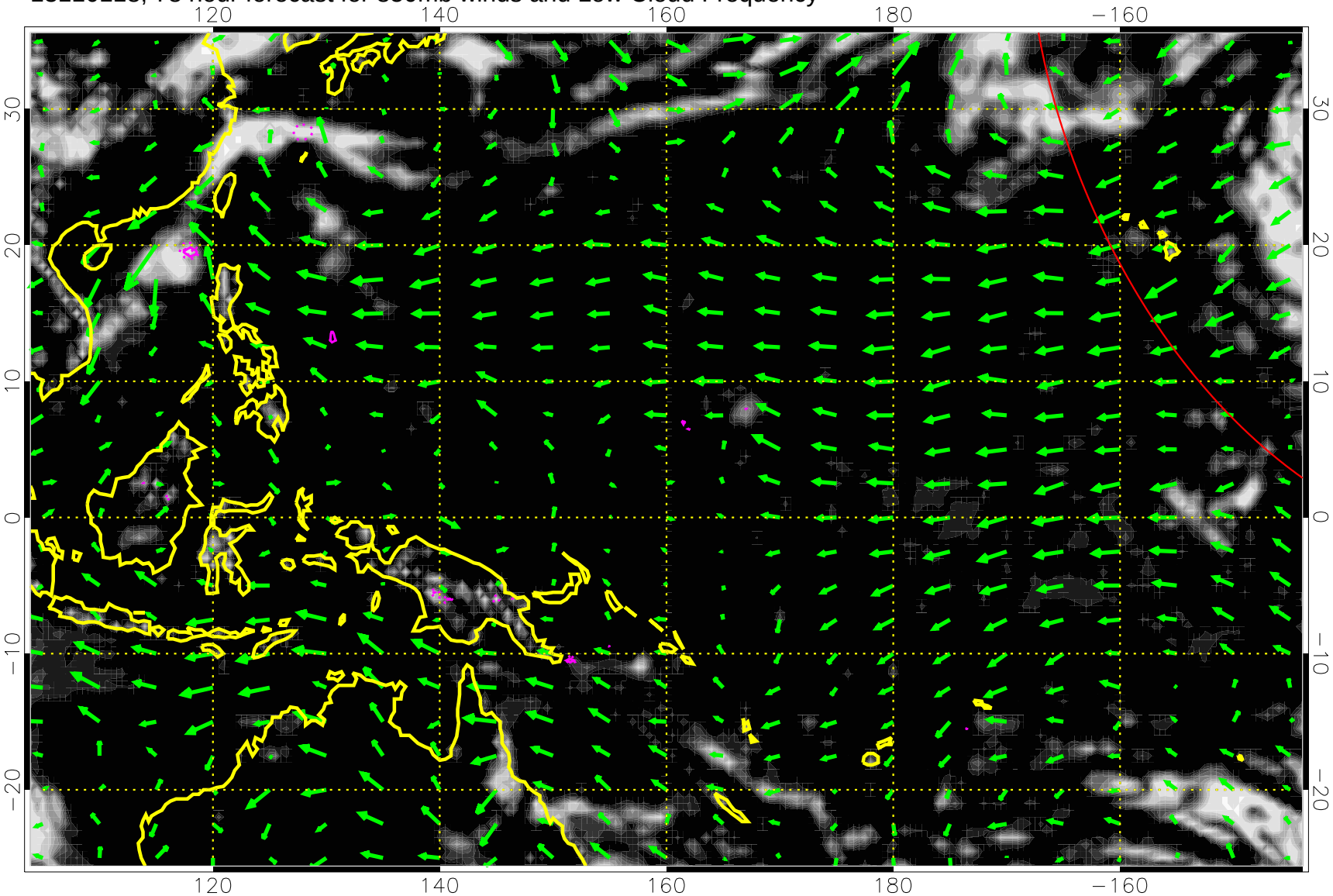

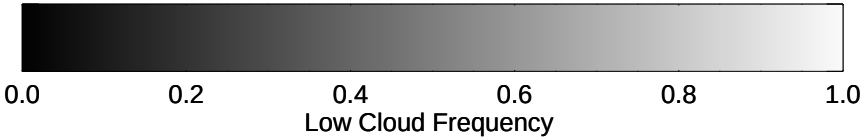

Precip (tot dot, conv sol) past 6 hrs 6 kg/m2 contours, min 4

30 m/s

Range ring of 4055 km -- 13 hours GH round trip

13110200, 84 hour forecast for 850mb winds and Low Cloud Frequency

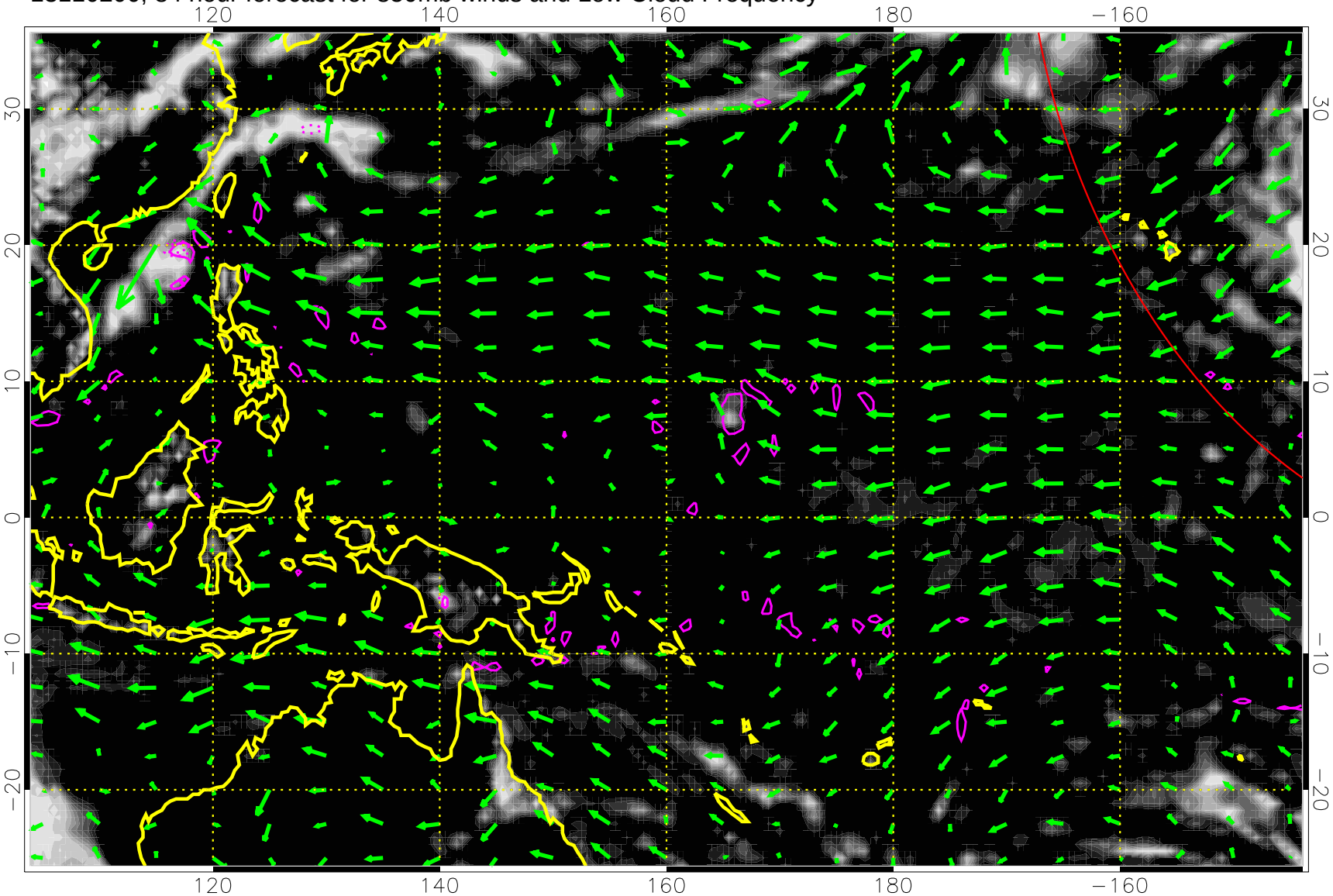

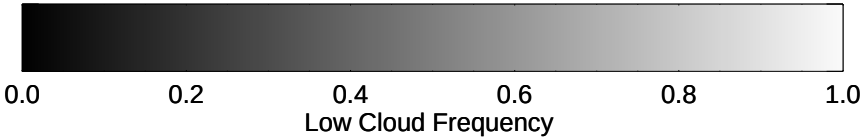

Precip (tot dot, conv sol) past 6 hrs 6 kg/m2 contours, min 4

30 m/s

Range ring of 4055 km -- 13 hours GH round trip

13110206, 90 hour forecast for 850mb winds and Low Cloud Frequency

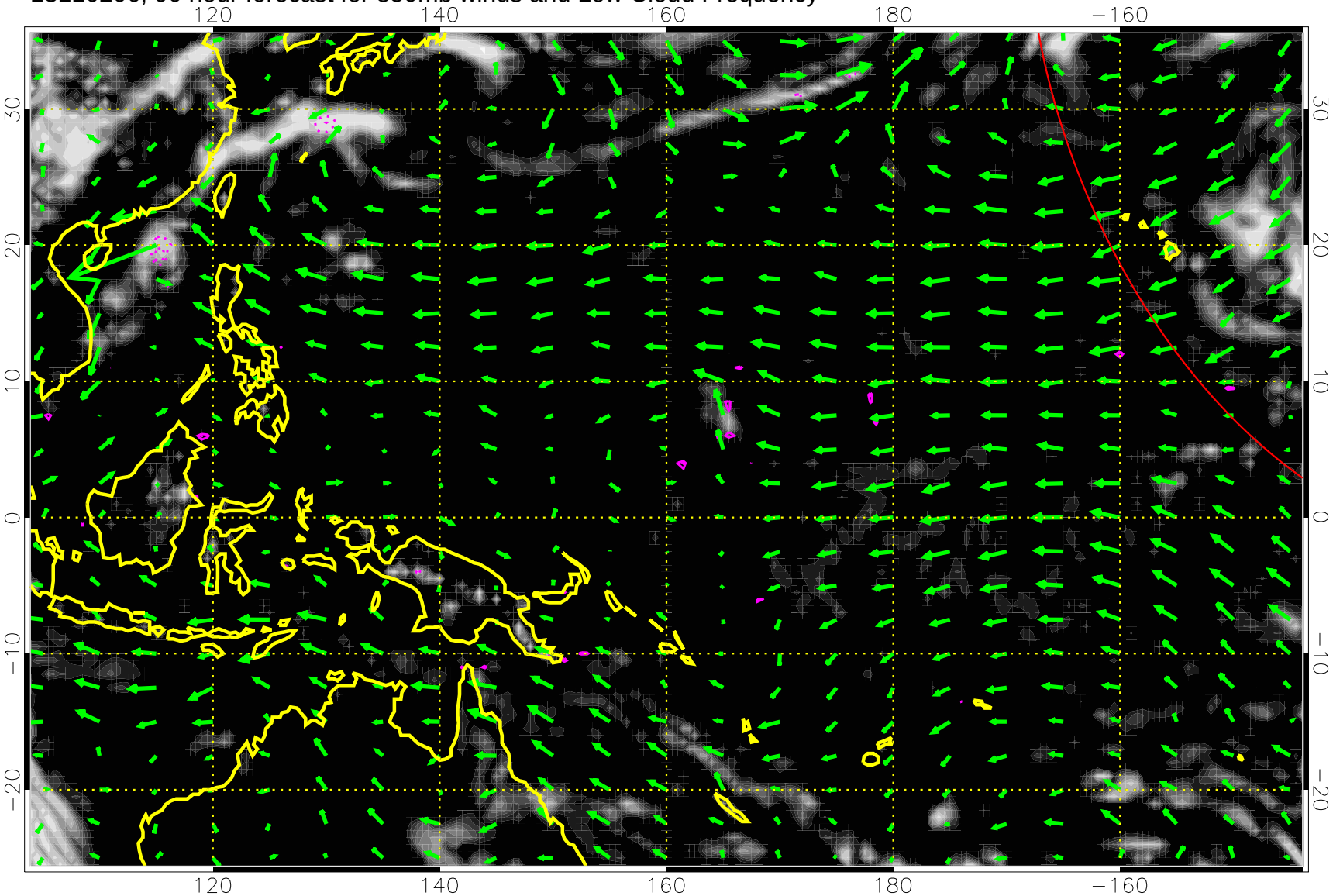

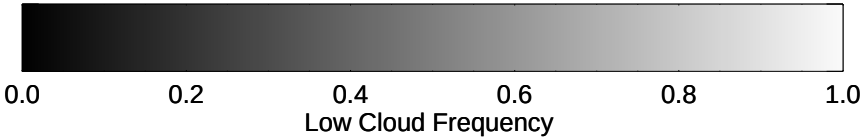

Precip (tot dot, conv sol) past 6 hrs 6 kg/m2 contours, min 4

30 m/s

Range ring of 4055 km -- 13 hours GH round trip

13110212, 96 hour forecast for 850mb winds and Low Cloud Frequency

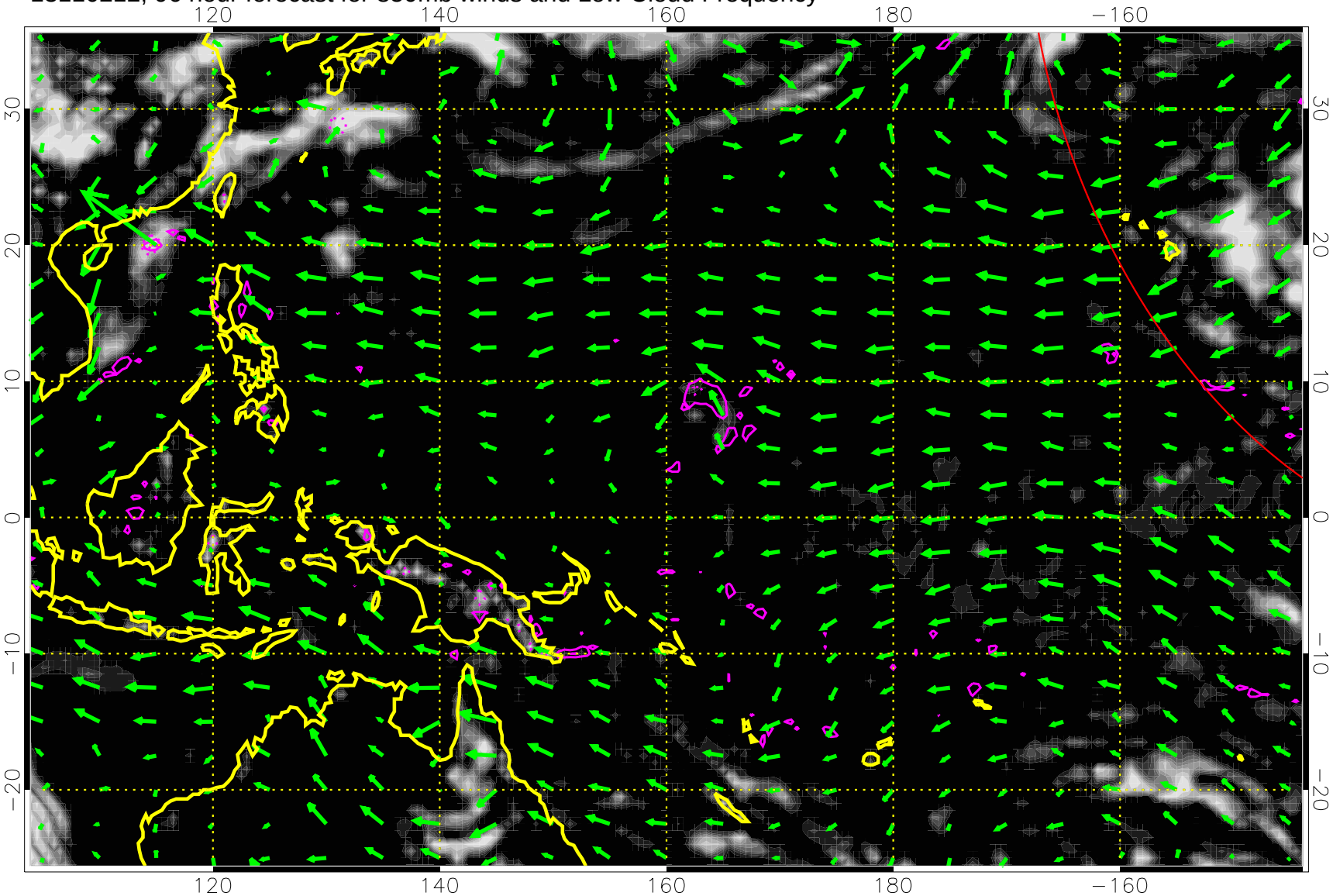

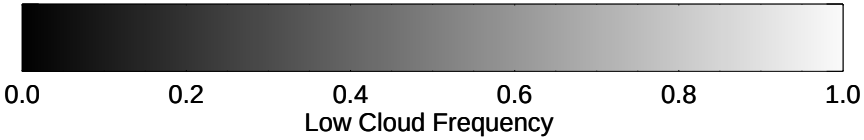

Precip (tot dot, conv sol) past 6 hrs 6 kg/m2 contours, min 4

30 m/s

Range ring of 4055 km -- 13 hours GH round trip

13110218, 102 hour forecast for 850mb winds and Low Cloud Frequency

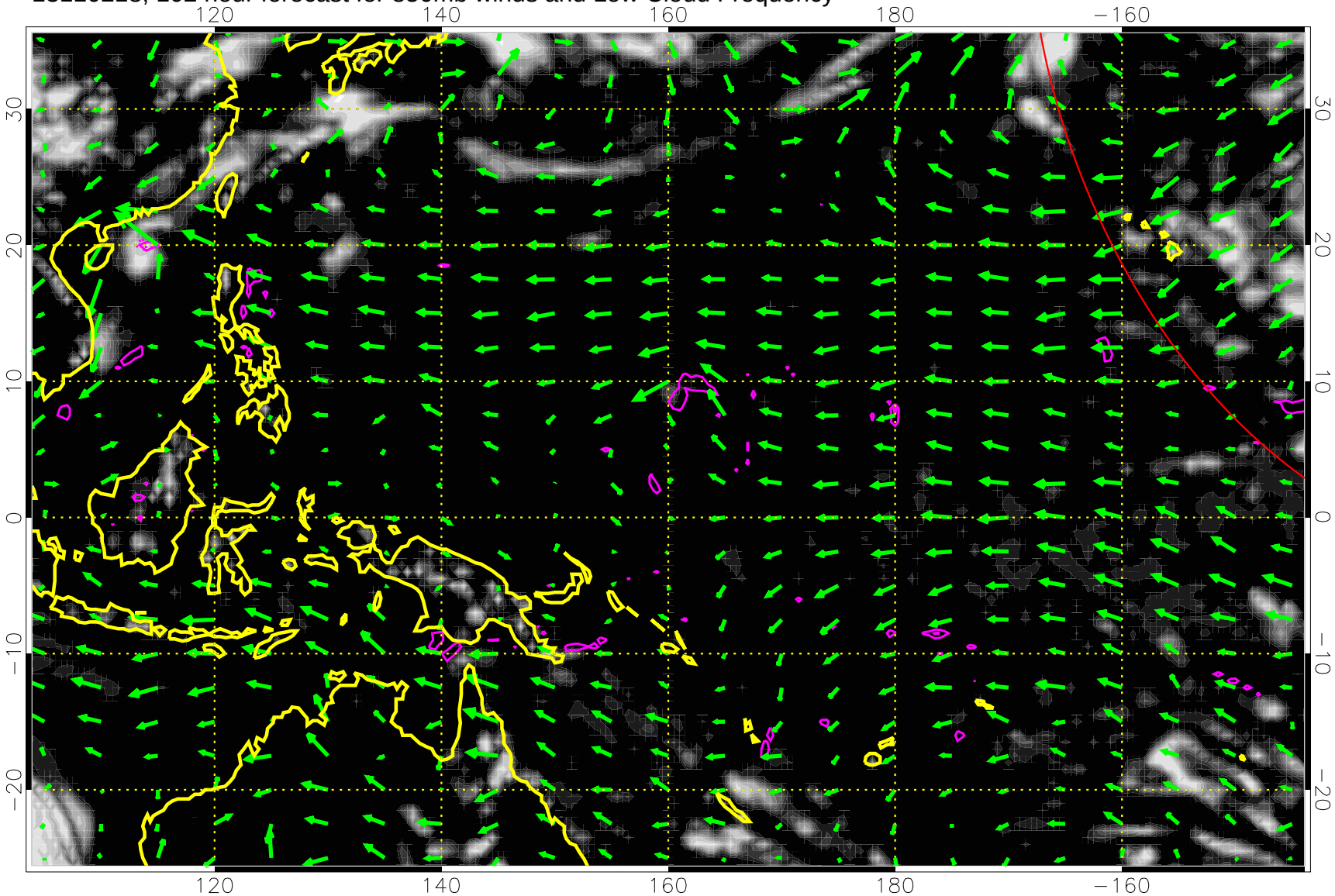

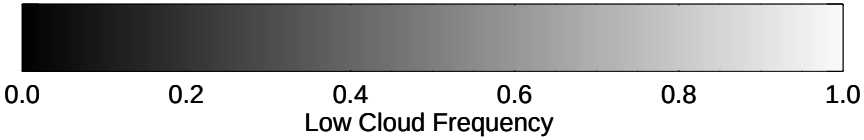

Precip (tot dot, conv sol) past 6 hrs 6 kg/m2 contours, min 4

30 m/s

Range ring of 4055 km -- 13 hours GH round trip

13110300, 108 hour forecast for 850mb winds and Low Cloud Frequency

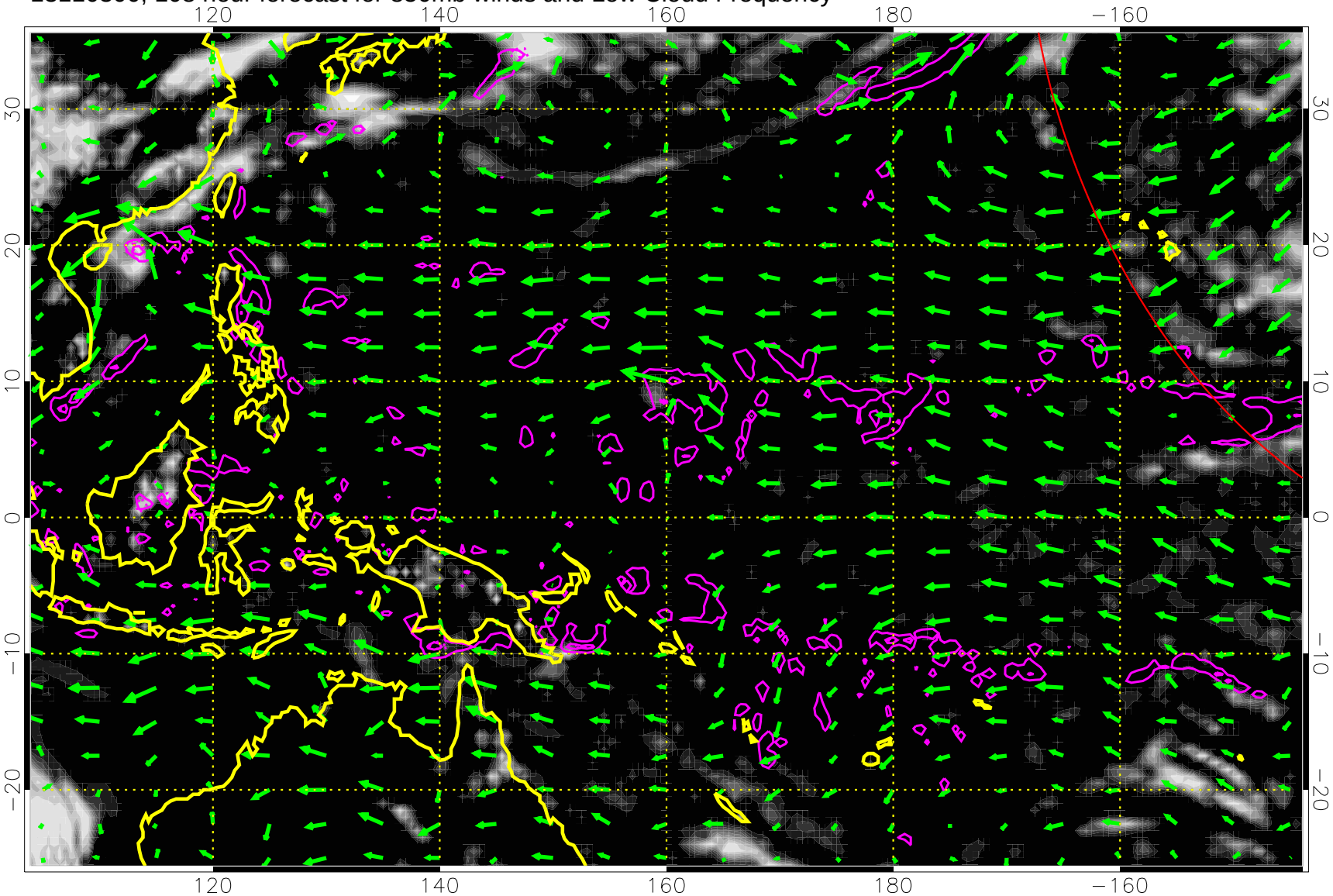

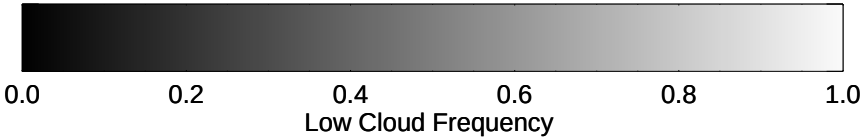

Precip (tot dot, conv sol) past 6 hrs 6 kg/m2 contours, min 4

30 m/s

Range ring of 4055 km -- 13 hours GH round trip

13110306, 114 hour forecast for 850mb winds and Low Cloud Frequency

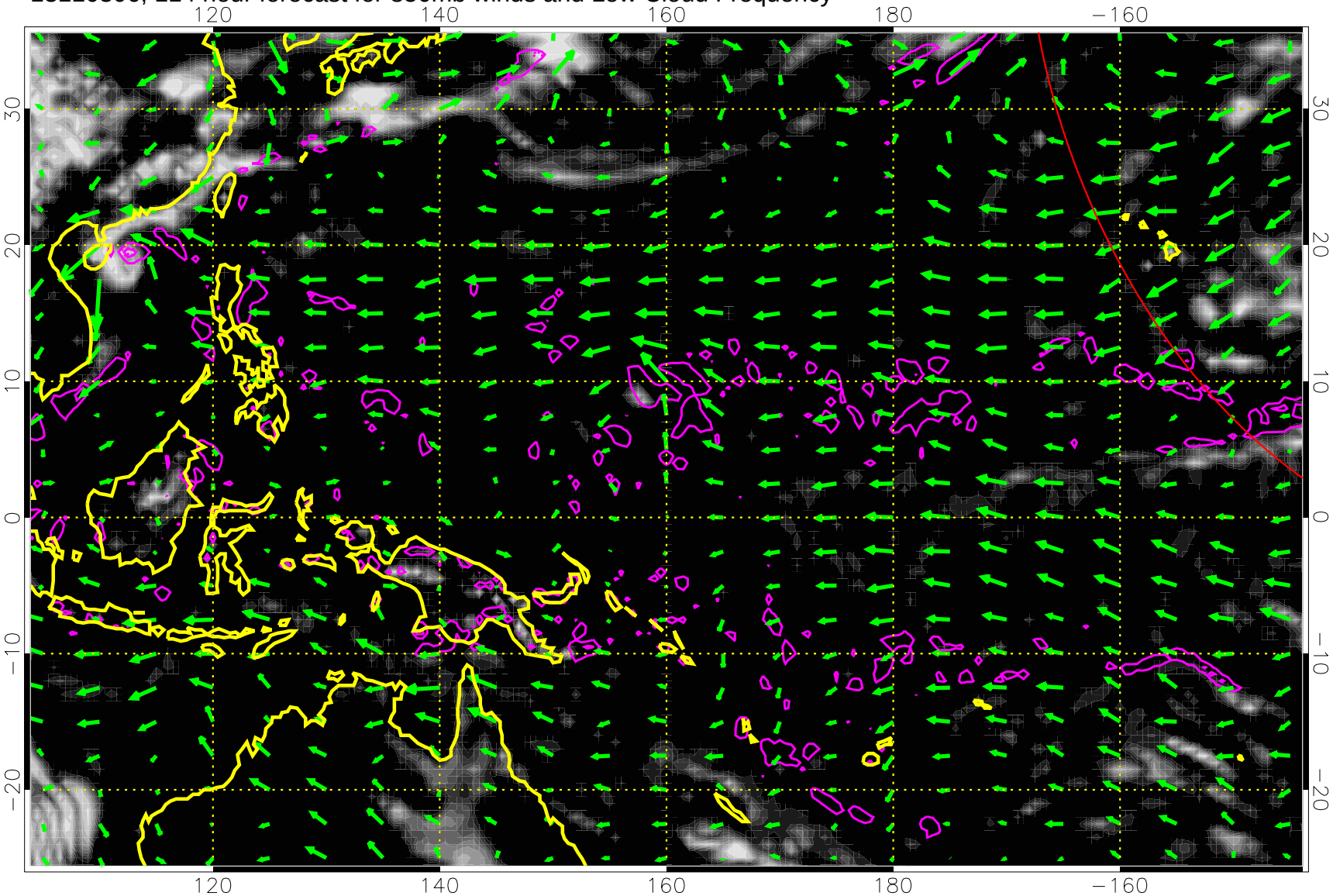

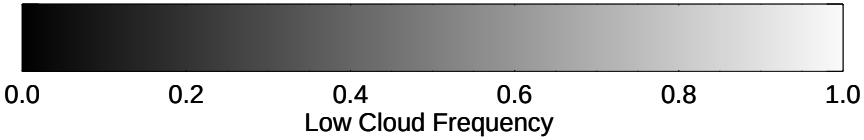

Precip (tot dot, conv sol) past 6 hrs 6 kg/m2 contours, min 4

30 m/s

Range ring of 4055 km -- 13 hours GH round trip

13110312, 120 hour forecast for 850mb winds and Low Cloud Frequency

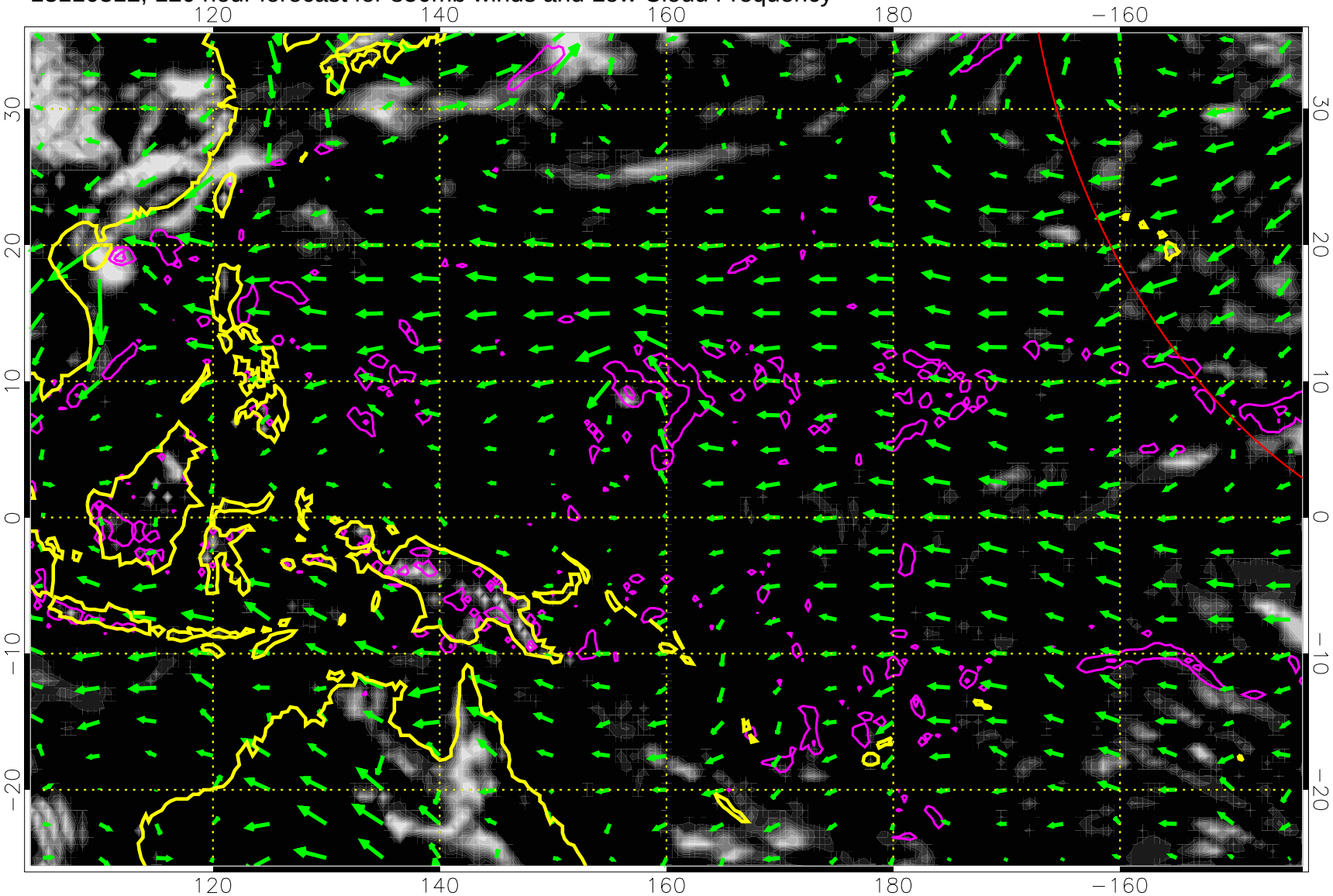

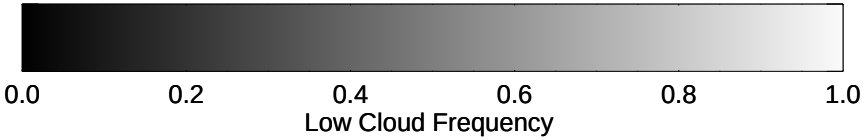

Precip (tot dot, conv sol) past 6 hrs 6 kg/m2 contours, min 4

30 m/s

Range ring of 4055 km -- 13 hours GH round trip