13102812, 12 hour forecast for 300mb RH

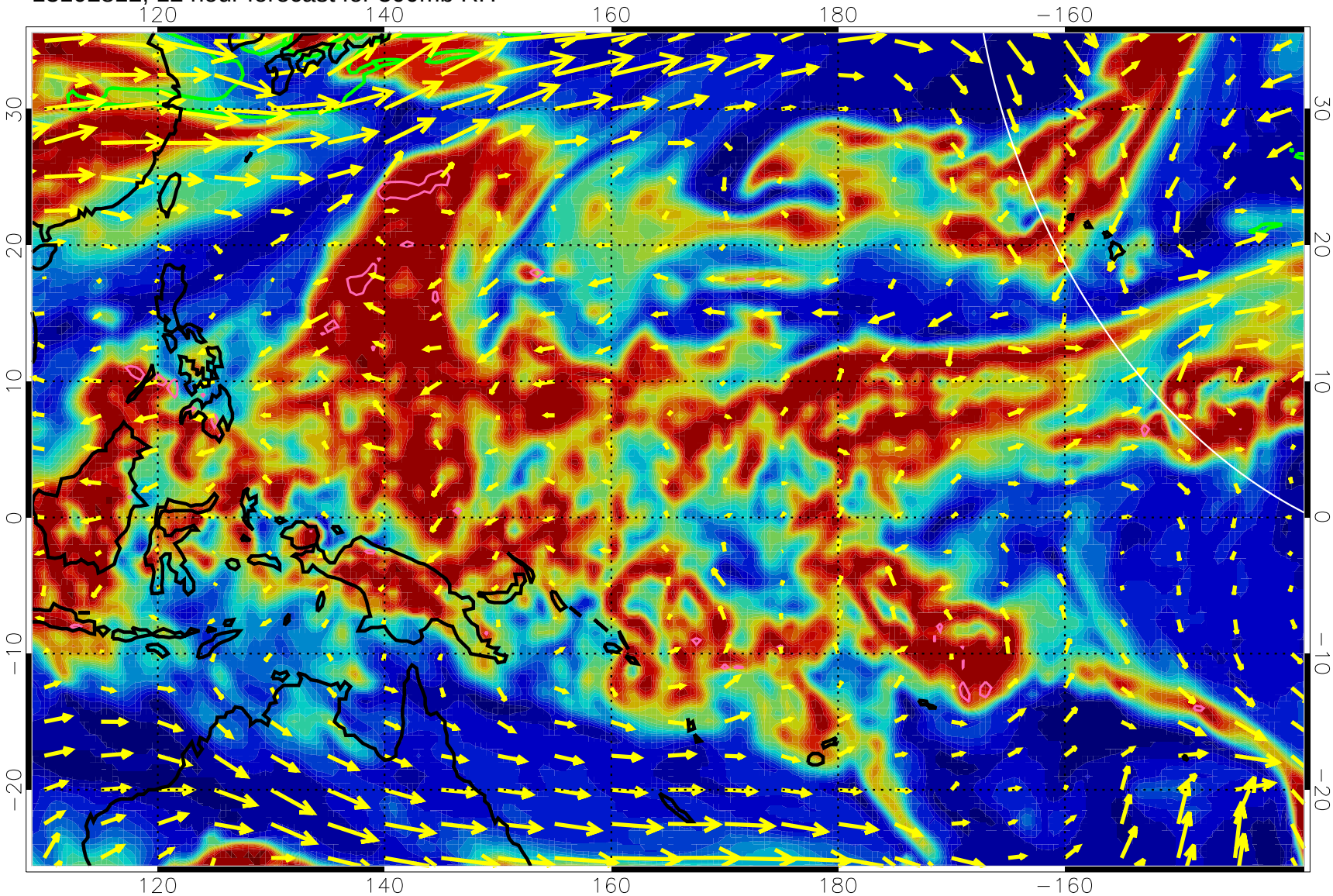


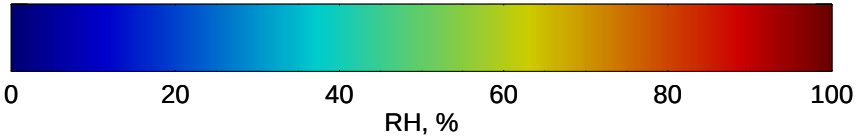


Precip (tot dot, conv sol) past 6 hrs 6 kg/m2 contours, min 4

EPV Tropopause (2 PVU) Position

→ 50 m/s

Range ring of 4055 km -- 13 hours GH round trip

13102818, 18 hour forecast for 300mb RH

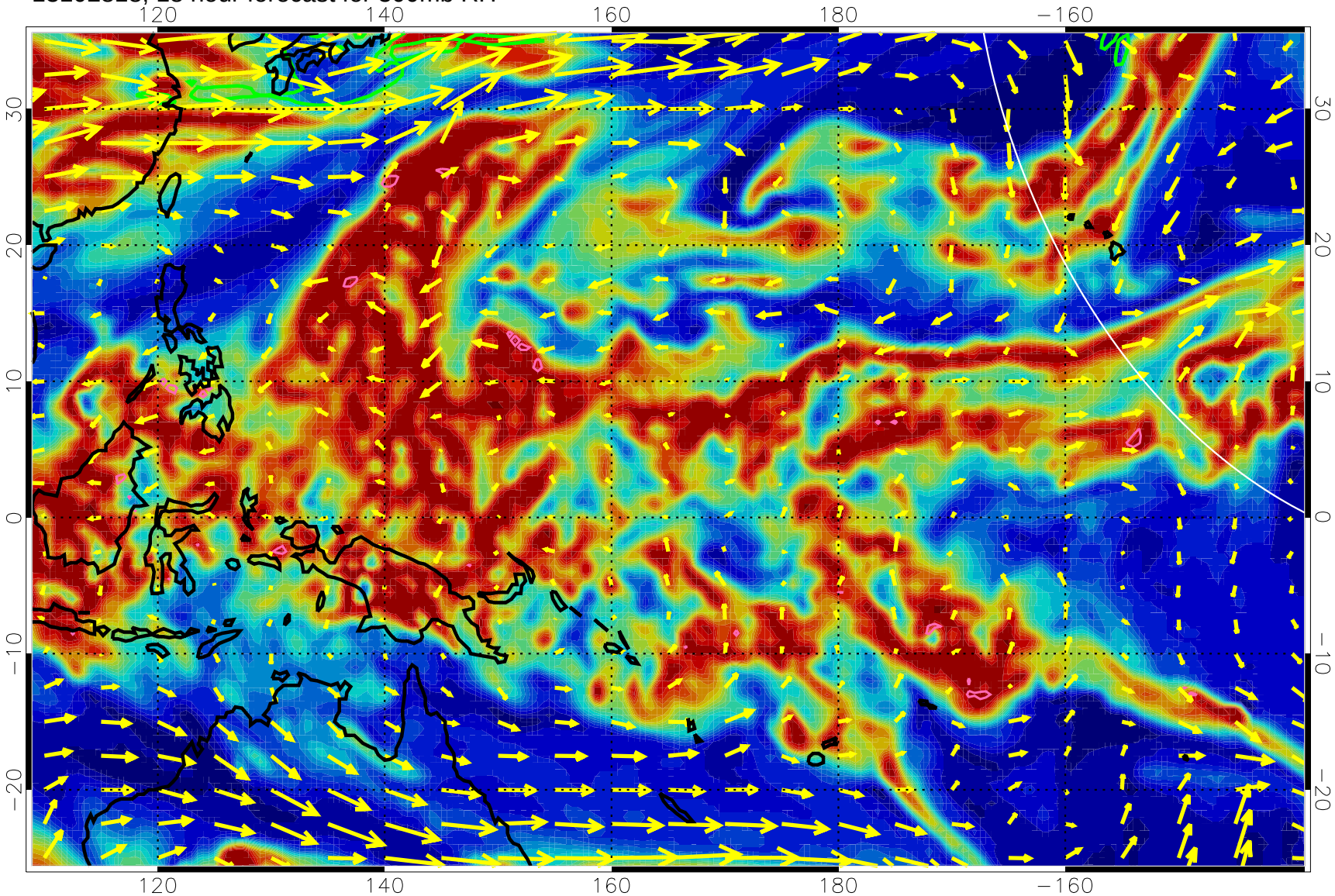


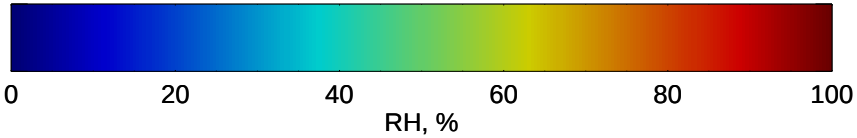


Precip (tot dot, conv sol) past 6 hrs 6 kg/m2 contours, min 4

EPV Tropopause (2 PVU) Position

→ 50 m/s

Range ring of 4055 km -- 13 hours GH round trip

13102900, 24 hour forecast for 300mb RH

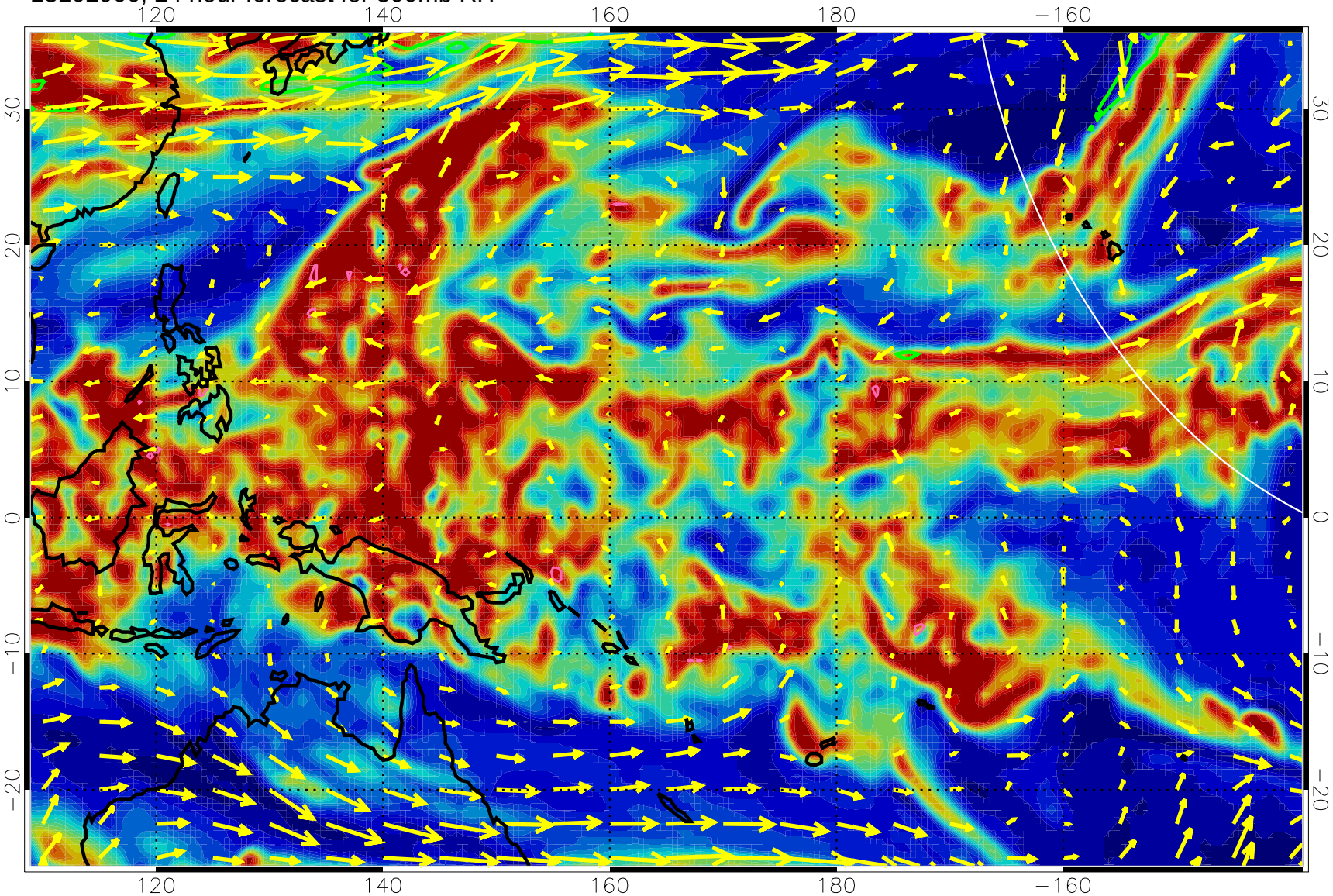


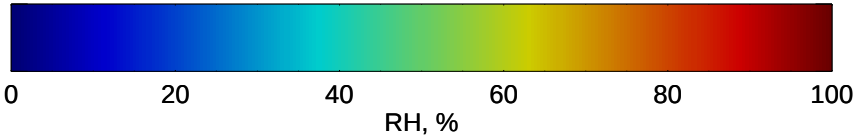


Precip (tot dot, conv sol) past 6 hrs 6 kg/m2 contours, min 4

EPV Tropopause (2 PVU) Position

50 m/s

Range ring of 4055 km -- 13 hours GH round trip

13102906, 30 hour forecast for 300mb RH

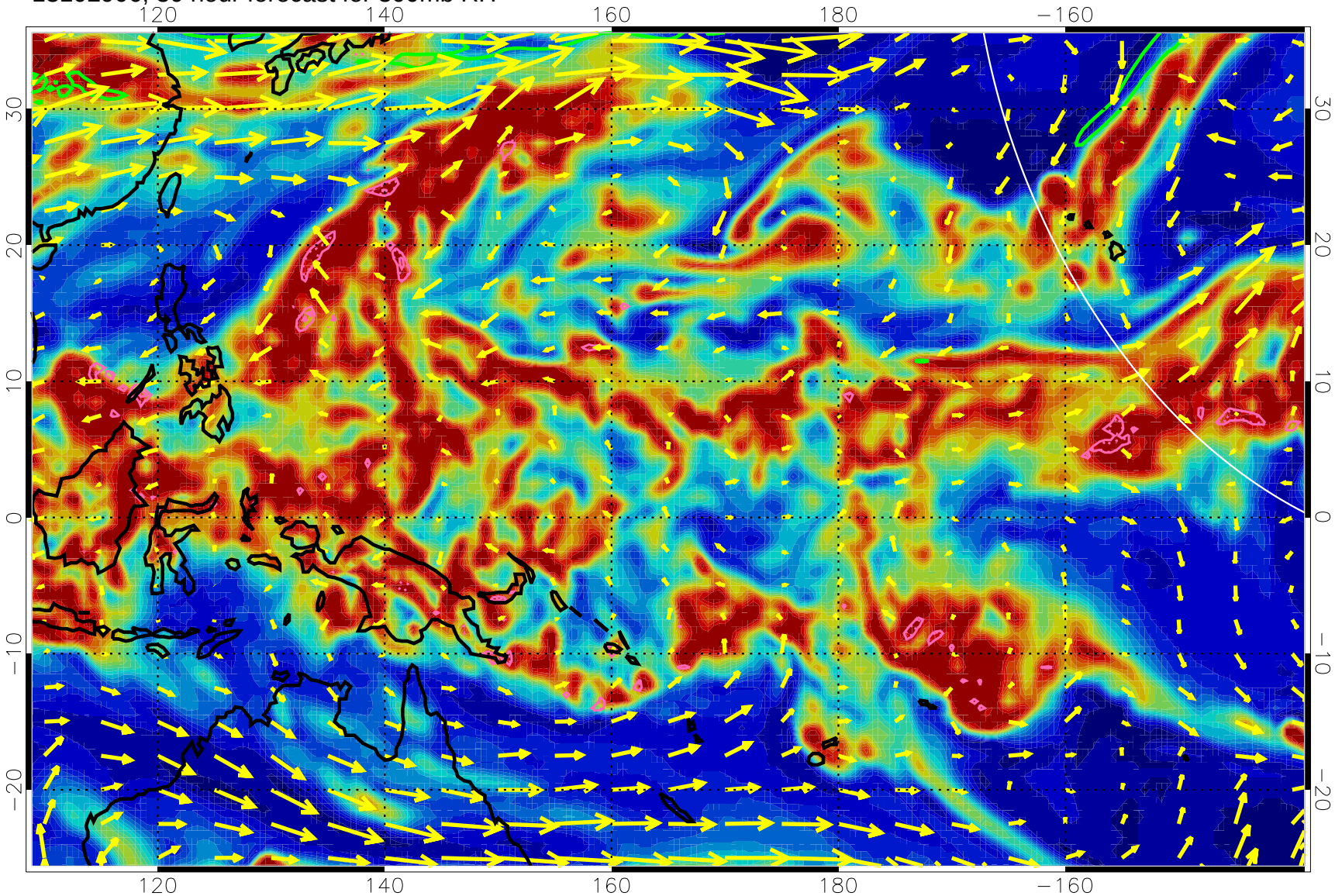


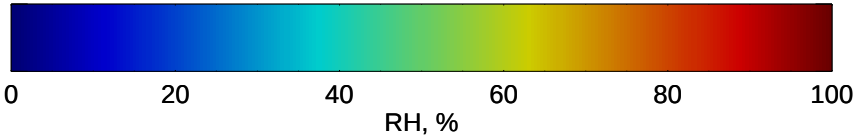


Precip (tot dot, conv sol) past 6 hrs 6 kg/m2 contours, min 4

EPV Tropopause (2 PVU) Position

→ 50 m/s

Range ring of 4055 km -- 13 hours GH round trip

13102912, 36 hour forecast for 300mb RH

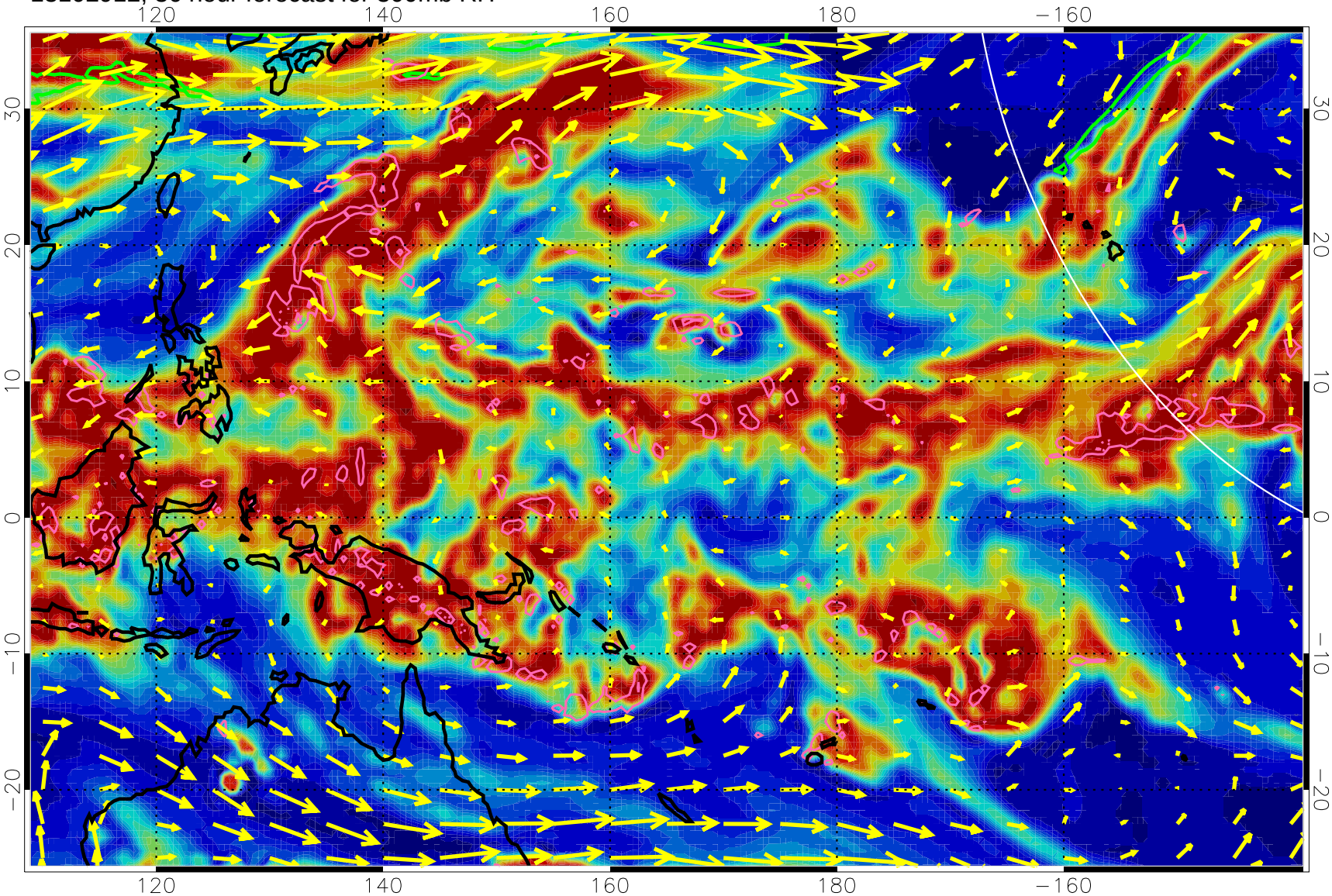


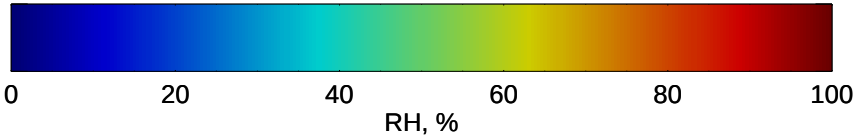


Precip (tot dot, conv sol) past 6 hrs 6 kg/m2 contours, min 4

EPV Tropopause (2 PVU) Position

→ 50 m/s

Range ring of 4055 km -- 13 hours GH round trip

13102918, 42 hour forecast for 300mb RH

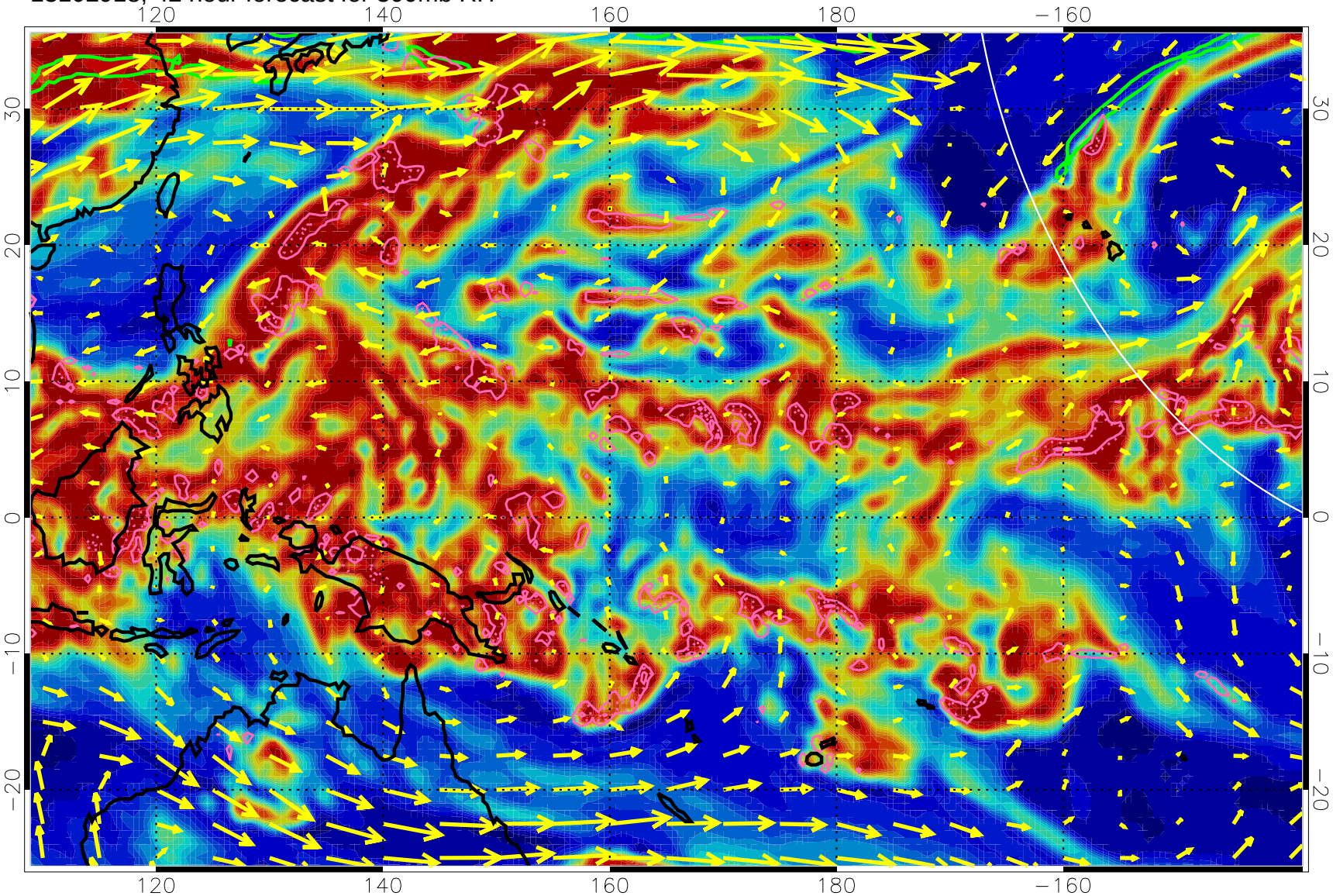


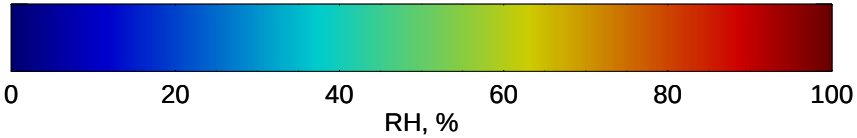


Precip (tot dot, conv sol) past 6 hrs 6 kg/m2 contours, min 4

EPV Tropopause (2 PVU) Position

→ 50 m/s

Range ring of 4055 km -- 13 hours GH round trip

13103000, 48 hour forecast for 300mb RH

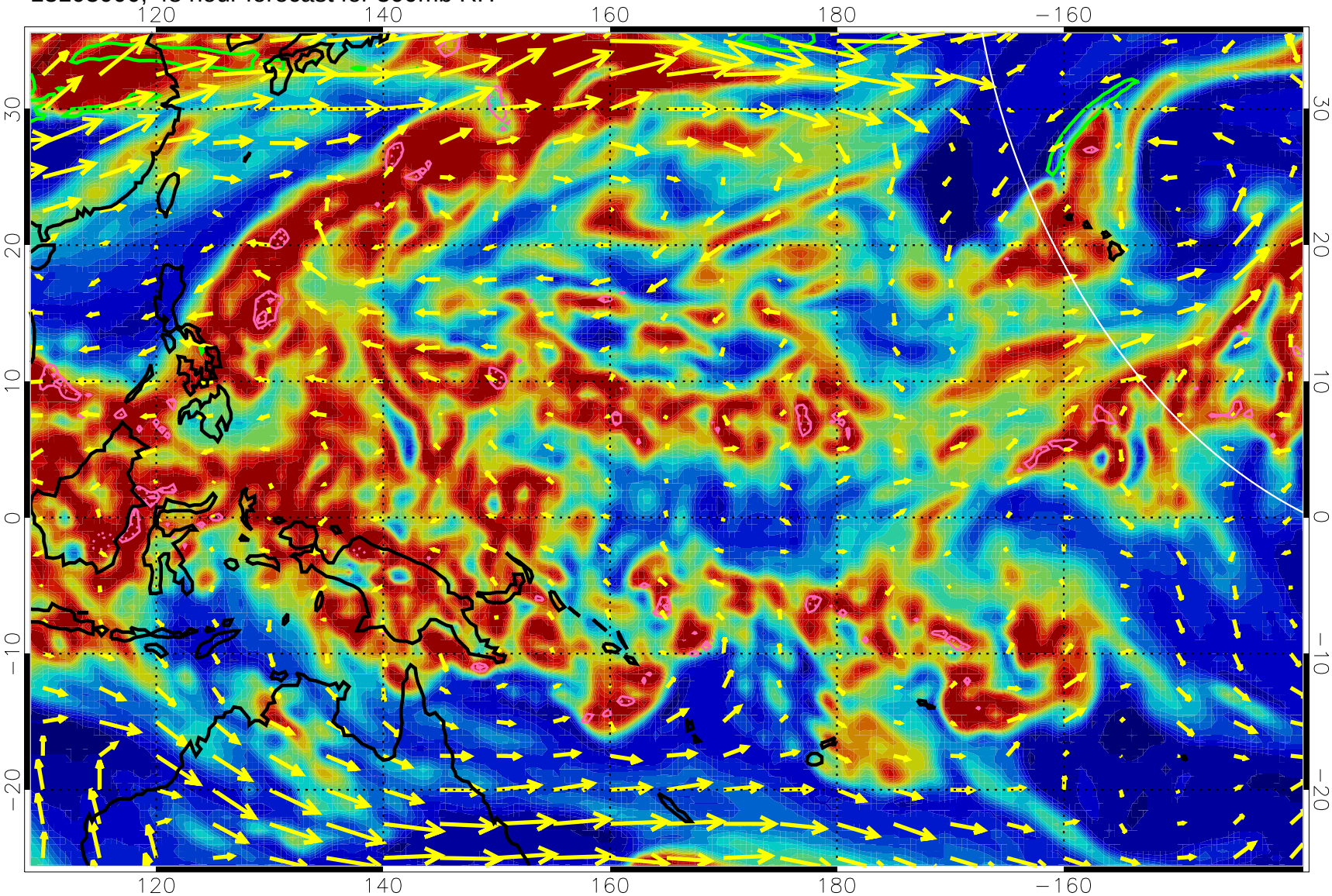


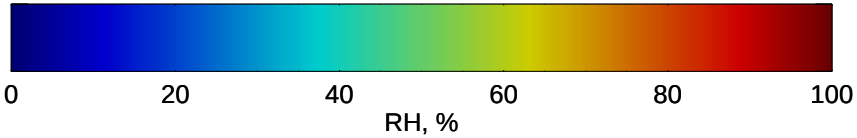


Precip (tot dot, conv sol) past 6 hrs 6 kg/m2 contours, min 4

EPV Tropopause (2 PVU) Position

→ 50 m/s

Range ring of 4055 km -- 13 hours GH round trip

13103006, 54 hour forecast for 300mb RH

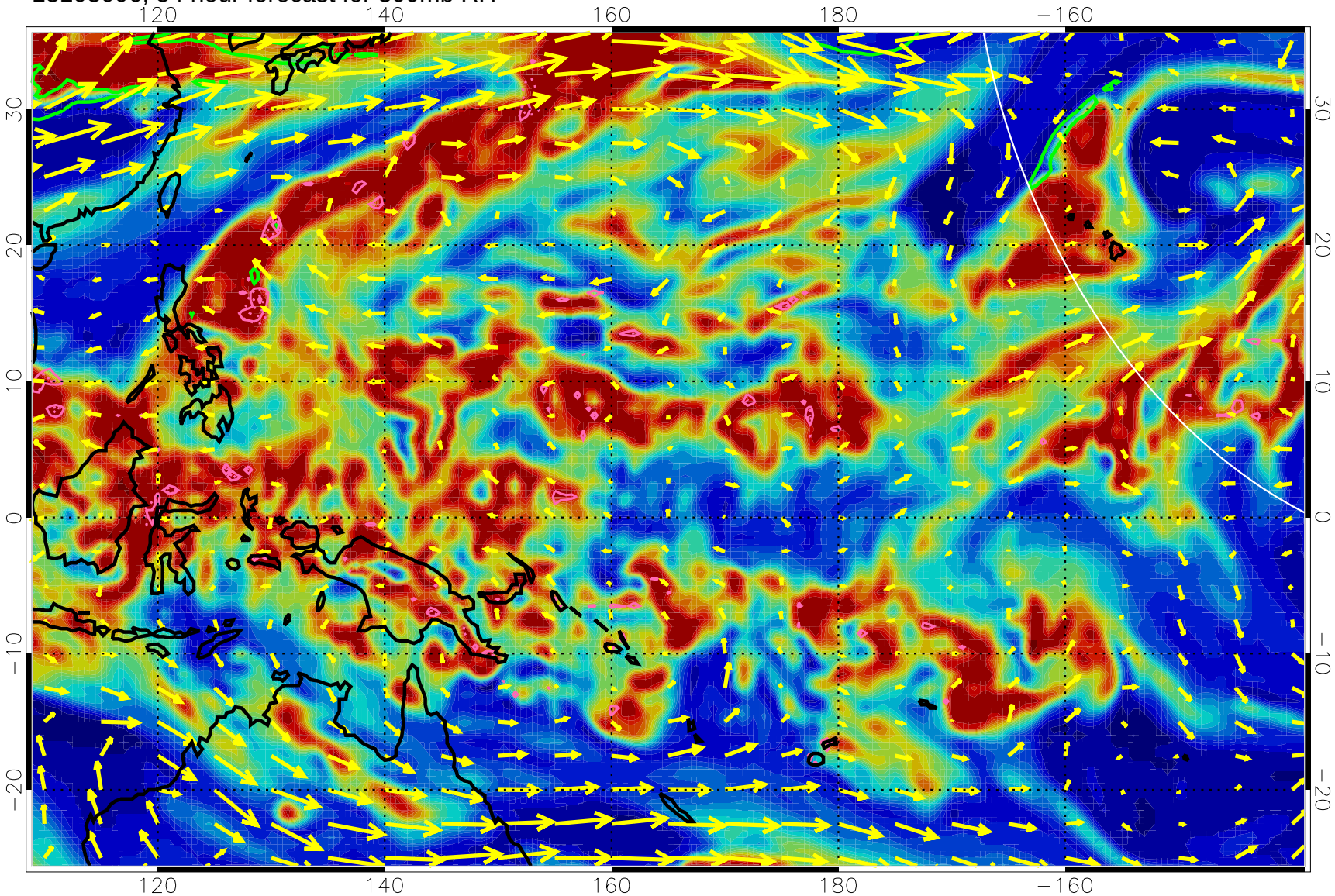


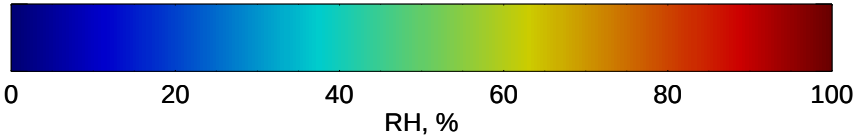


Precip (tot dot, conv sol) past 6 hrs 6 kg/m2 contours, min 4

EPV Tropopause (2 PVU) Position

→ 50 m/s

Range ring of 4055 km -- 13 hours GH round trip

13103012, 60 hour forecast for 300mb RH

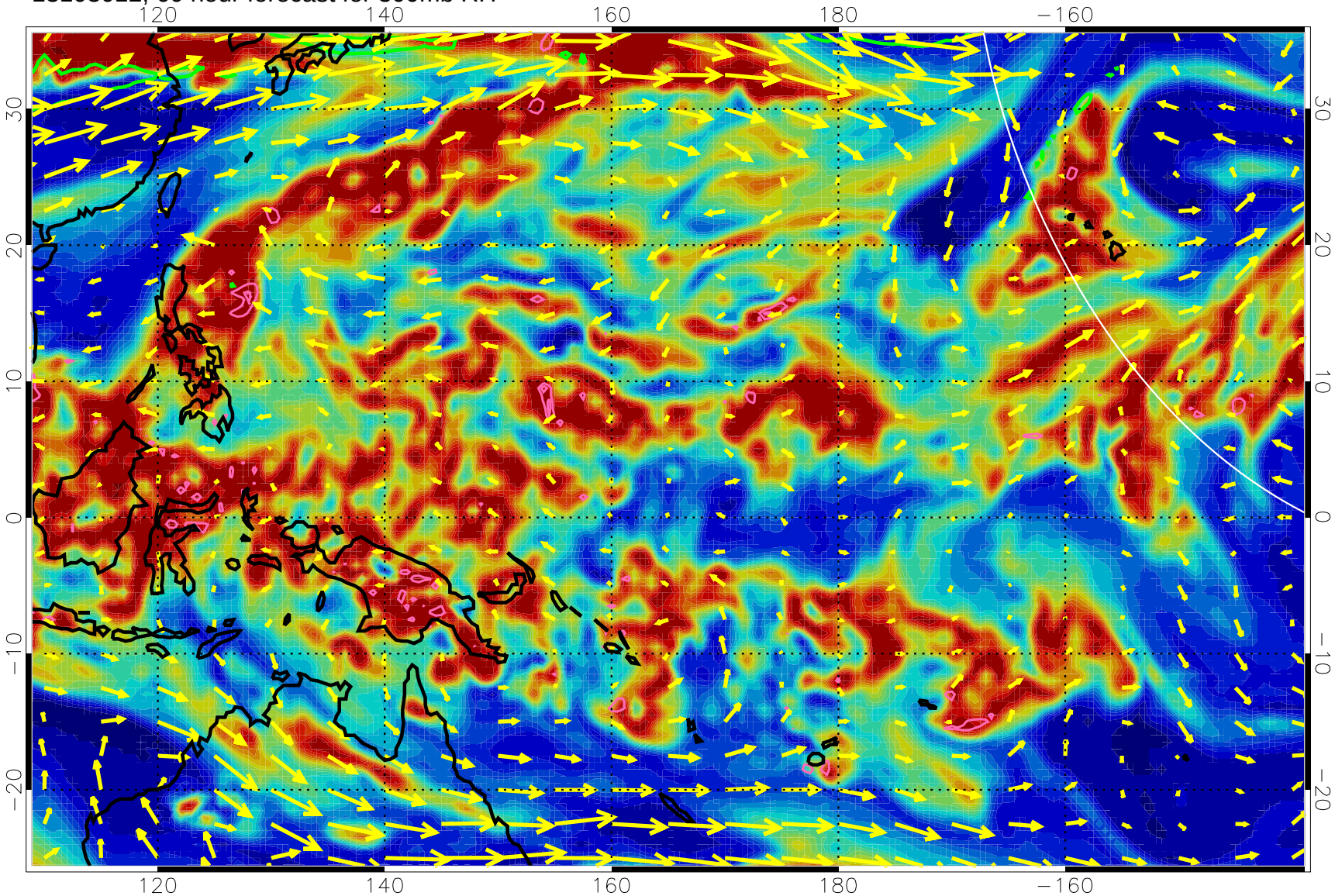


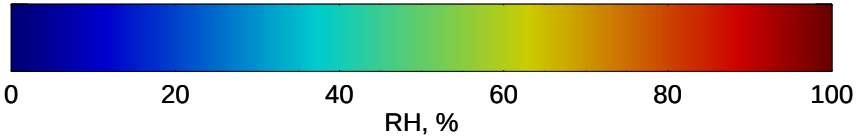


Precip (tot dot, conv sol) past 6 hrs 6 kg/m2 contours, min 4

EPV Tropopause (2 PVU) Position

→ 50 m/s

Range ring of 4055 km -- 13 hours GH round trip

13103018, 66 hour forecast for 300mb RH

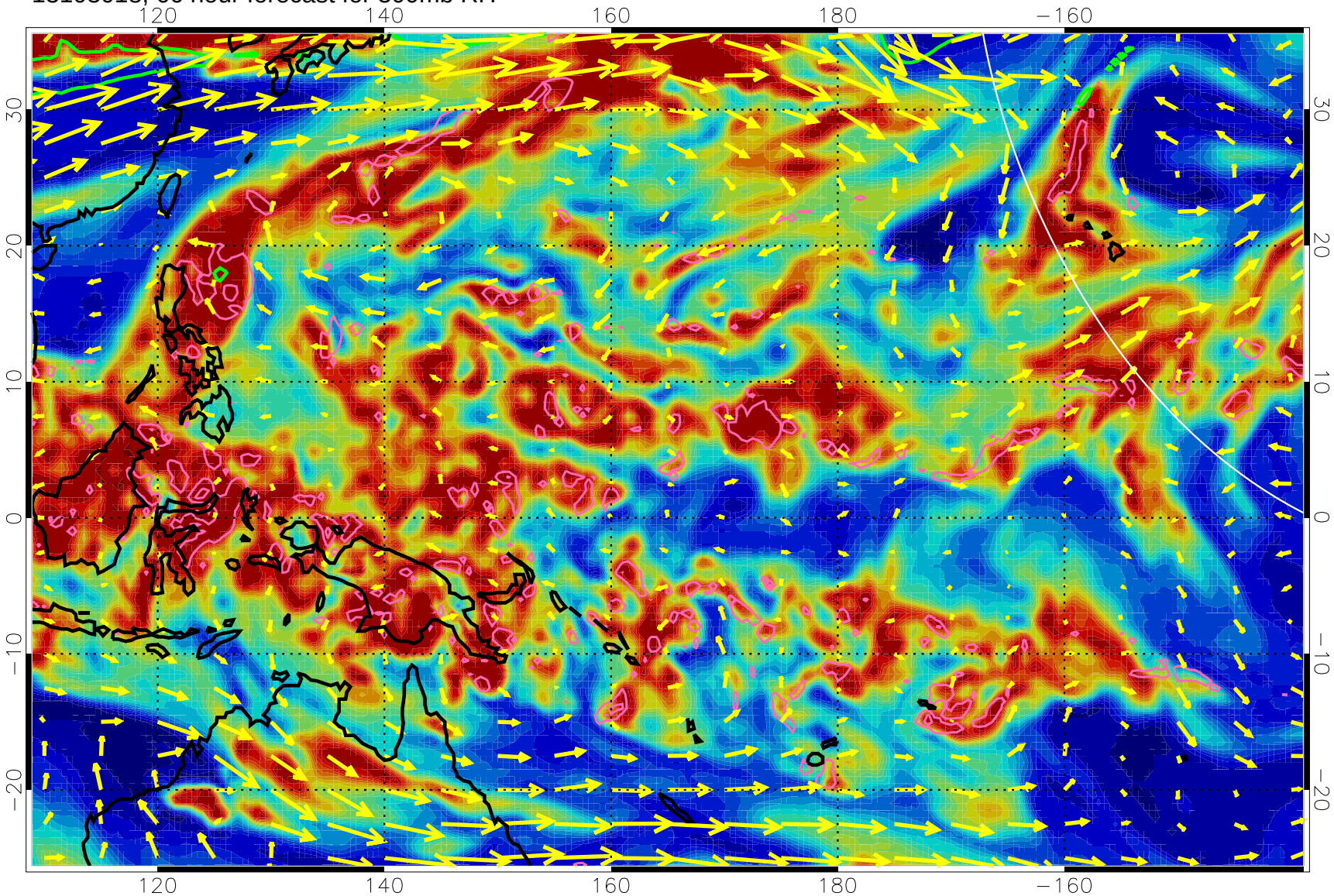


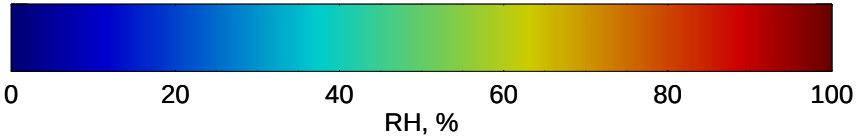


Precip (tot dot, conv sol) past 6 hrs 6 kg/m2 contours, min 4

EPV Tropopause (2 PVU) Position

→ 50 m/s

Range ring of 4055 km -- 13 hours GH round trip

13103100, 72 hour forecast for 300mb RH

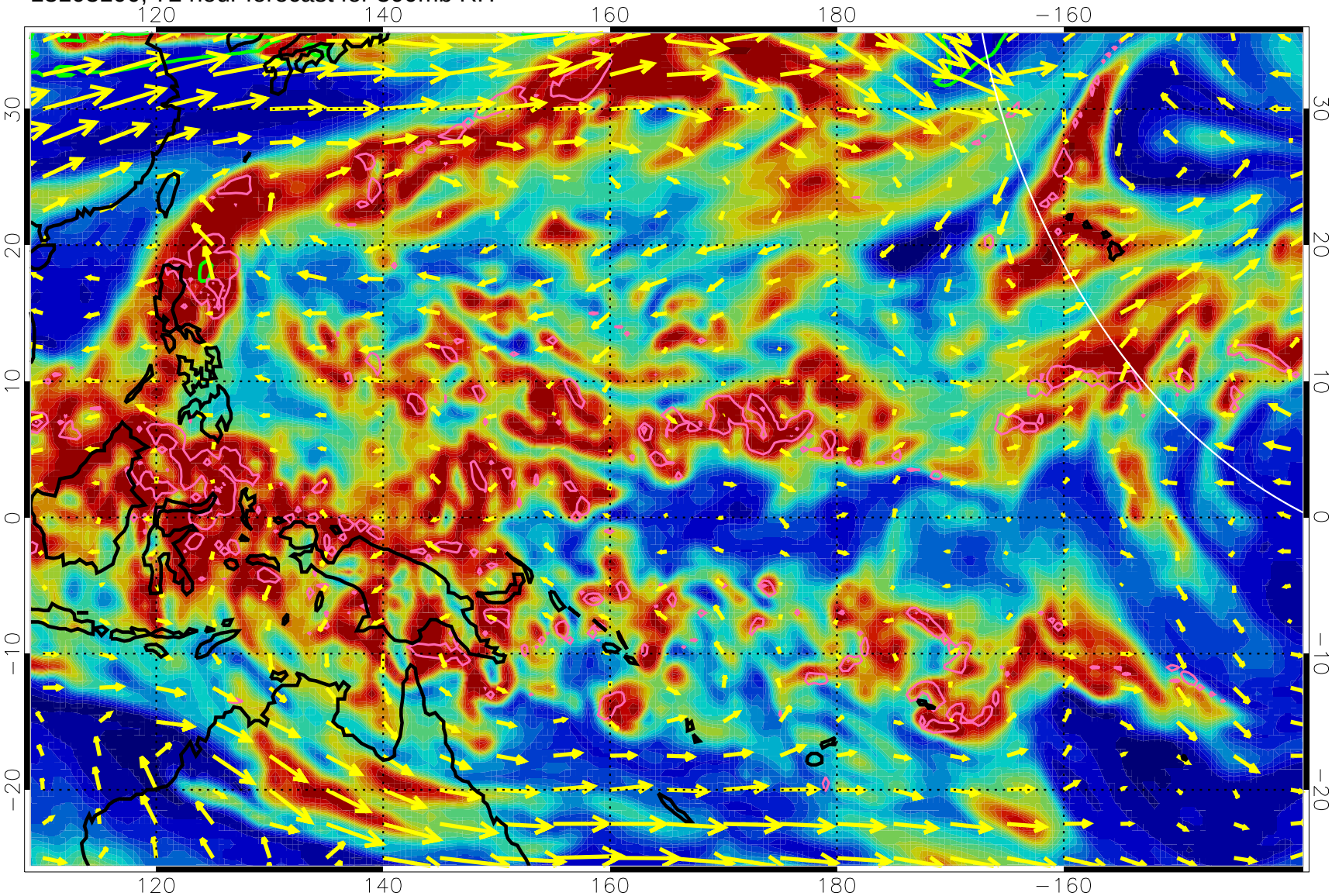


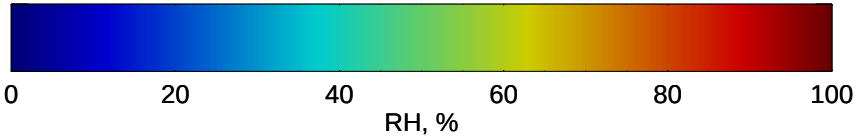


Precip (tot dot, conv sol) past 6 hrs 6 kg/m2 contours, min 4

EPV Tropopause (2 PVU) Position

→ 50 m/s

Range ring of 4055 km -- 13 hours GH round trip

13103106, 78 hour forecast for 300mb RH

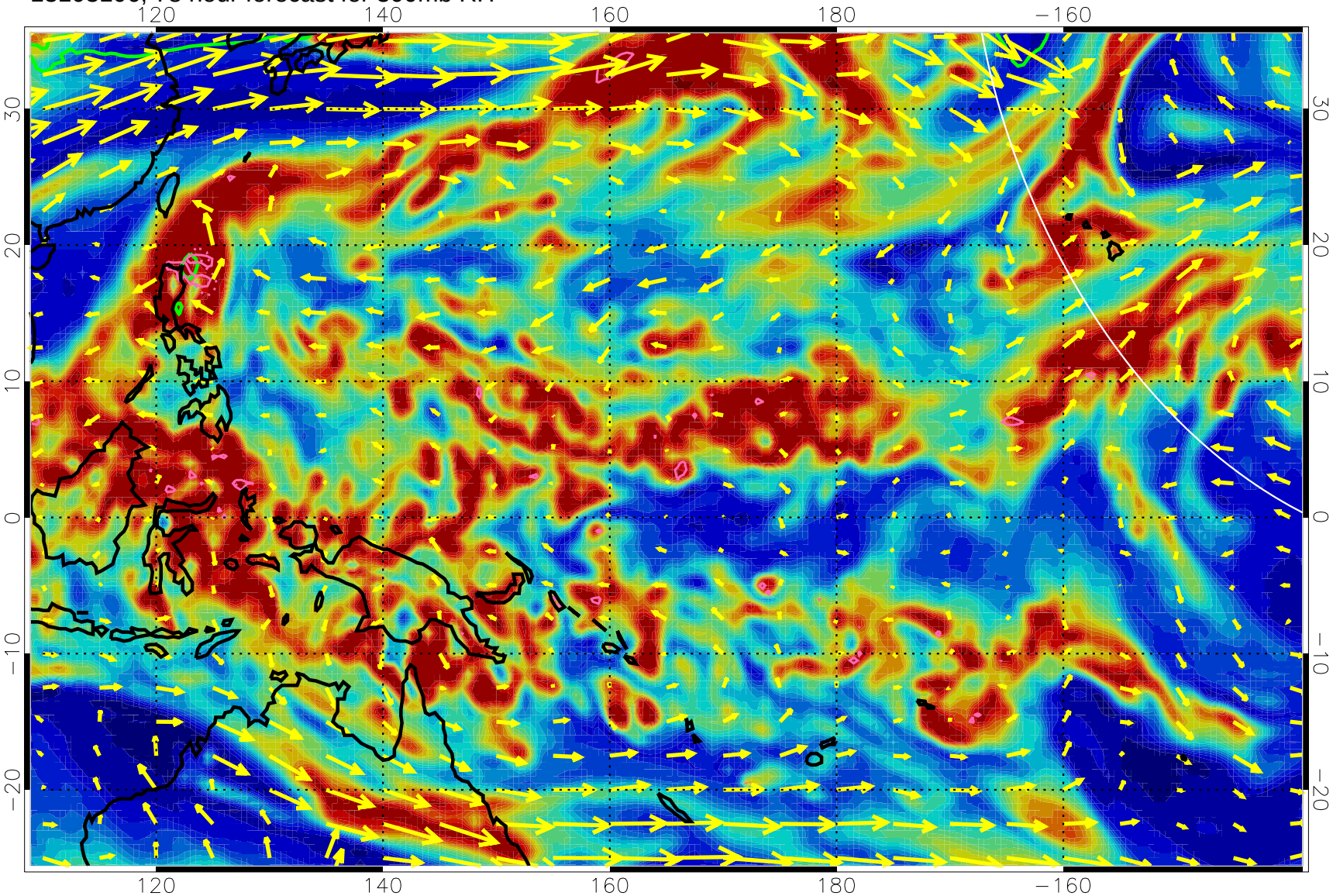


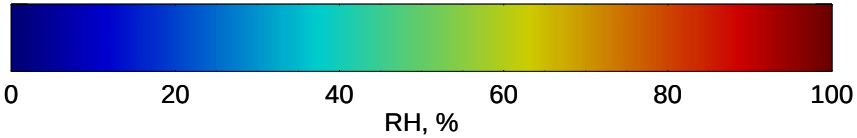


Precip (tot dot, conv sol) past 6 hrs 6 kg/m2 contours, min 4

EPV Tropopause (2 PVU) Position

→ 50 m/s

Range ring of 4055 km -- 13 hours GH round trip

13103112, 84 hour forecast for 300mb RH

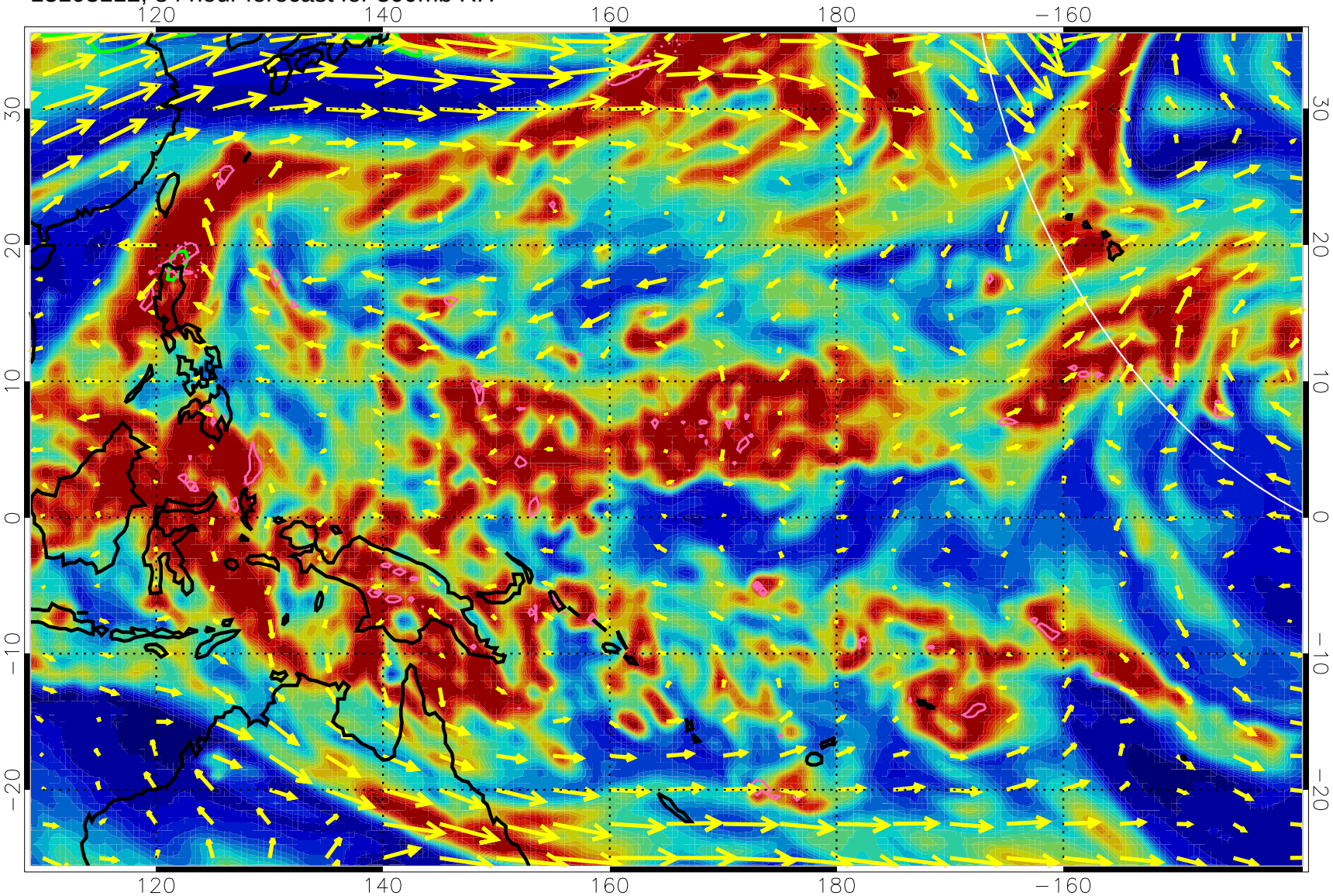


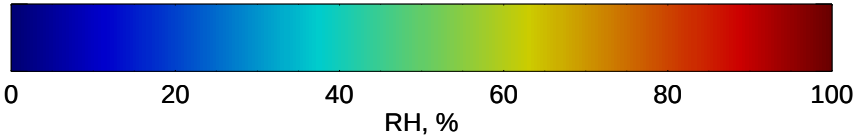


Precip (tot dot, conv sol) past 6 hrs 6 kg/m2 contours, min 4

EPV Tropopause (2 PVU) Position

→ 50 m/s

Range ring of 4055 km -- 13 hours GH round trip

13103118, 90 hour forecast for 300mb RH

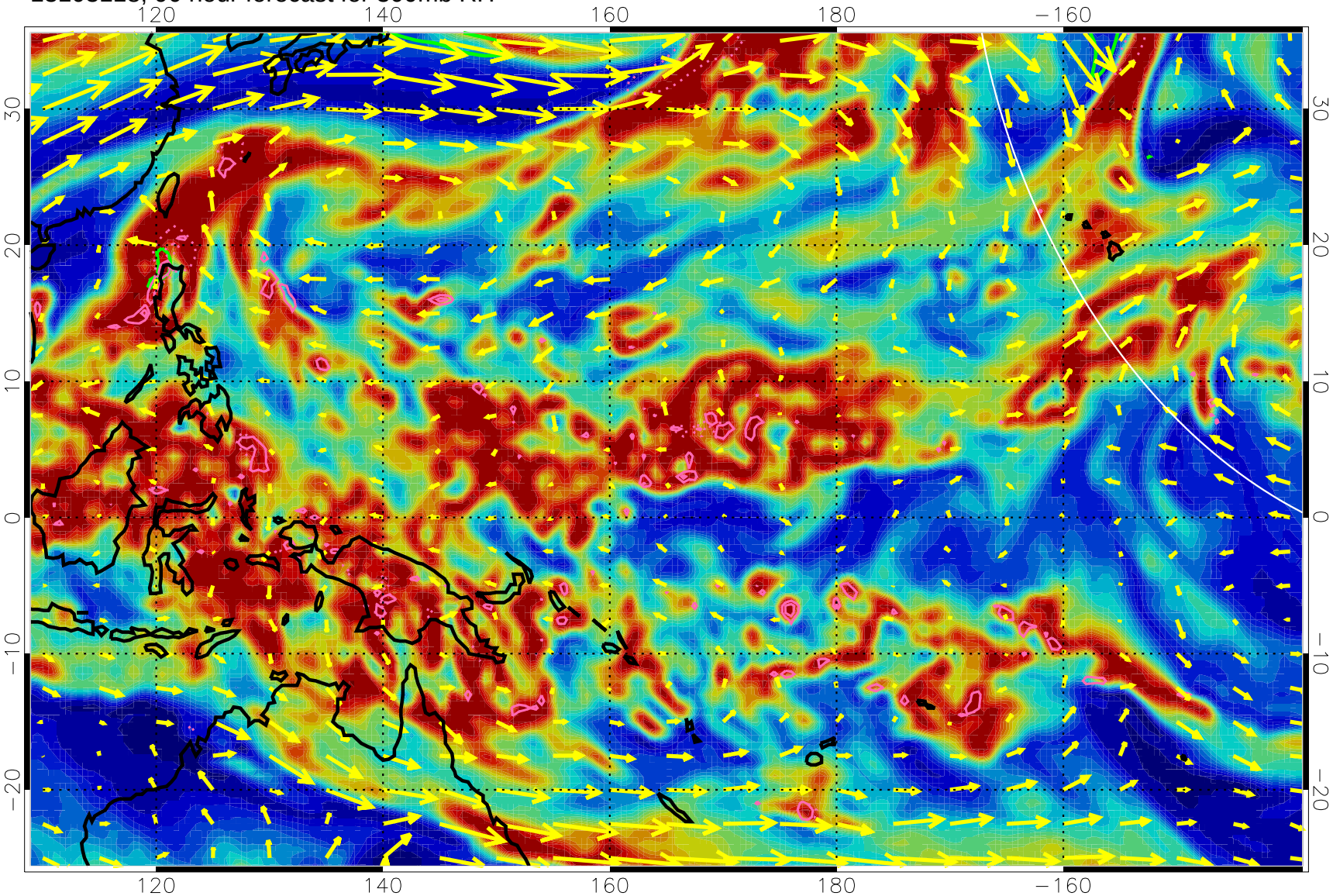


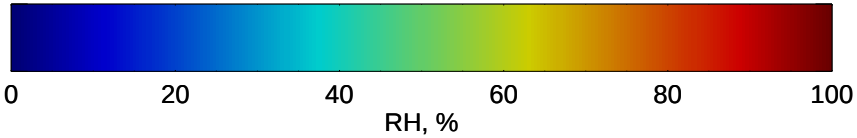


Precip (tot dot, conv sol) past 6 hrs 6 kg/m2 contours, min 4

EPV Tropopause (2 PVU) Position

→ 50 m/s

Range ring of 4055 km -- 13 hours GH round trip

13110100, 96 hour forecast for 300mb RH

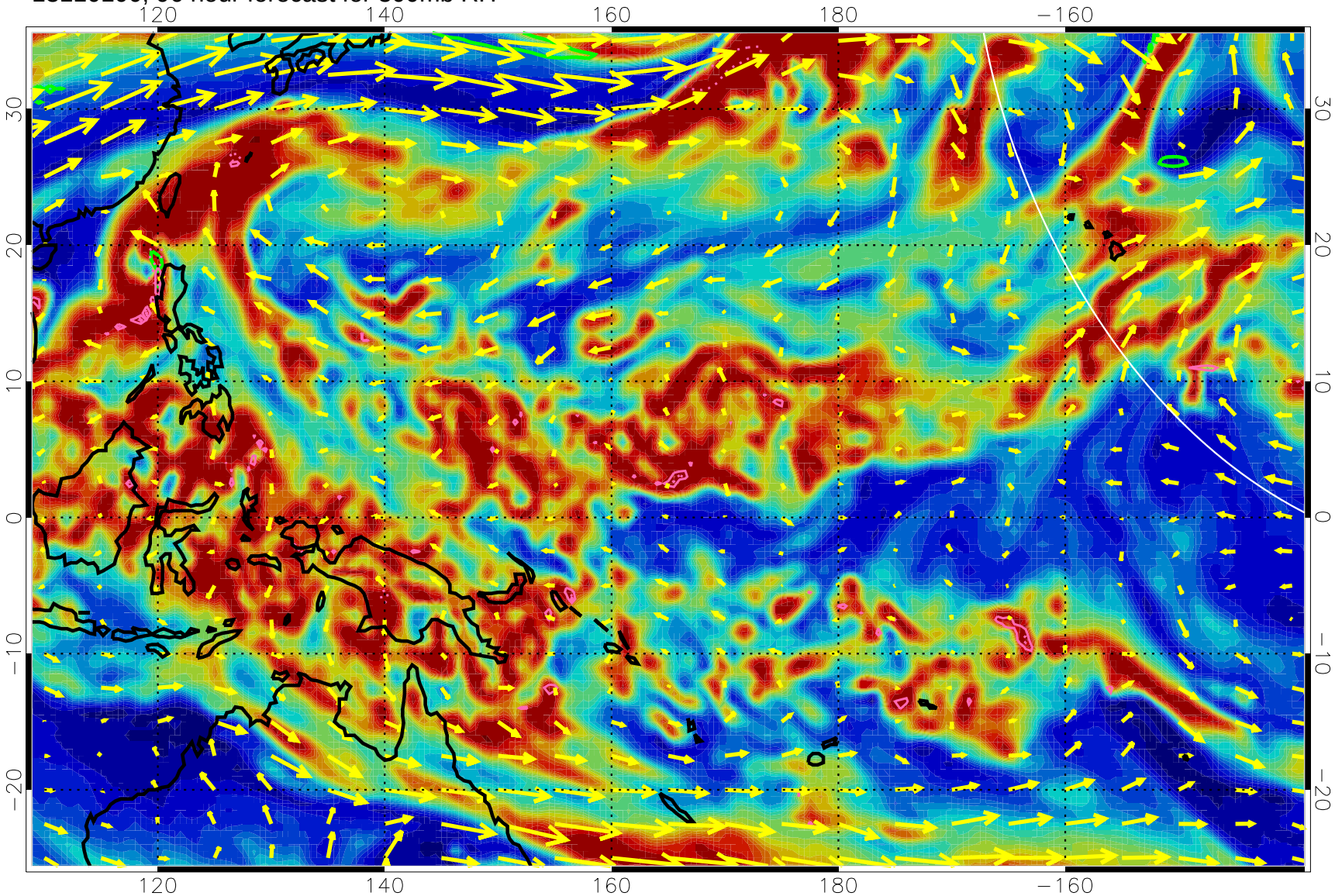


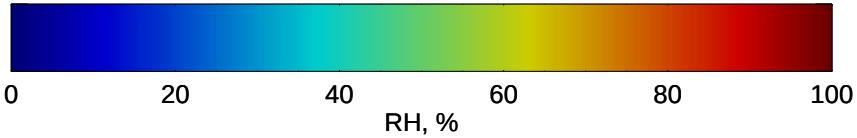


Precip (tot dot, conv sol) past 6 hrs 6 kg/m2 contours, min 4

EPV Tropopause (2 PVU) Position

→ 50 m/s

Range ring of 4055 km -- 13 hours GH round trip

13110106, 102 hour forecast for 300mb RH

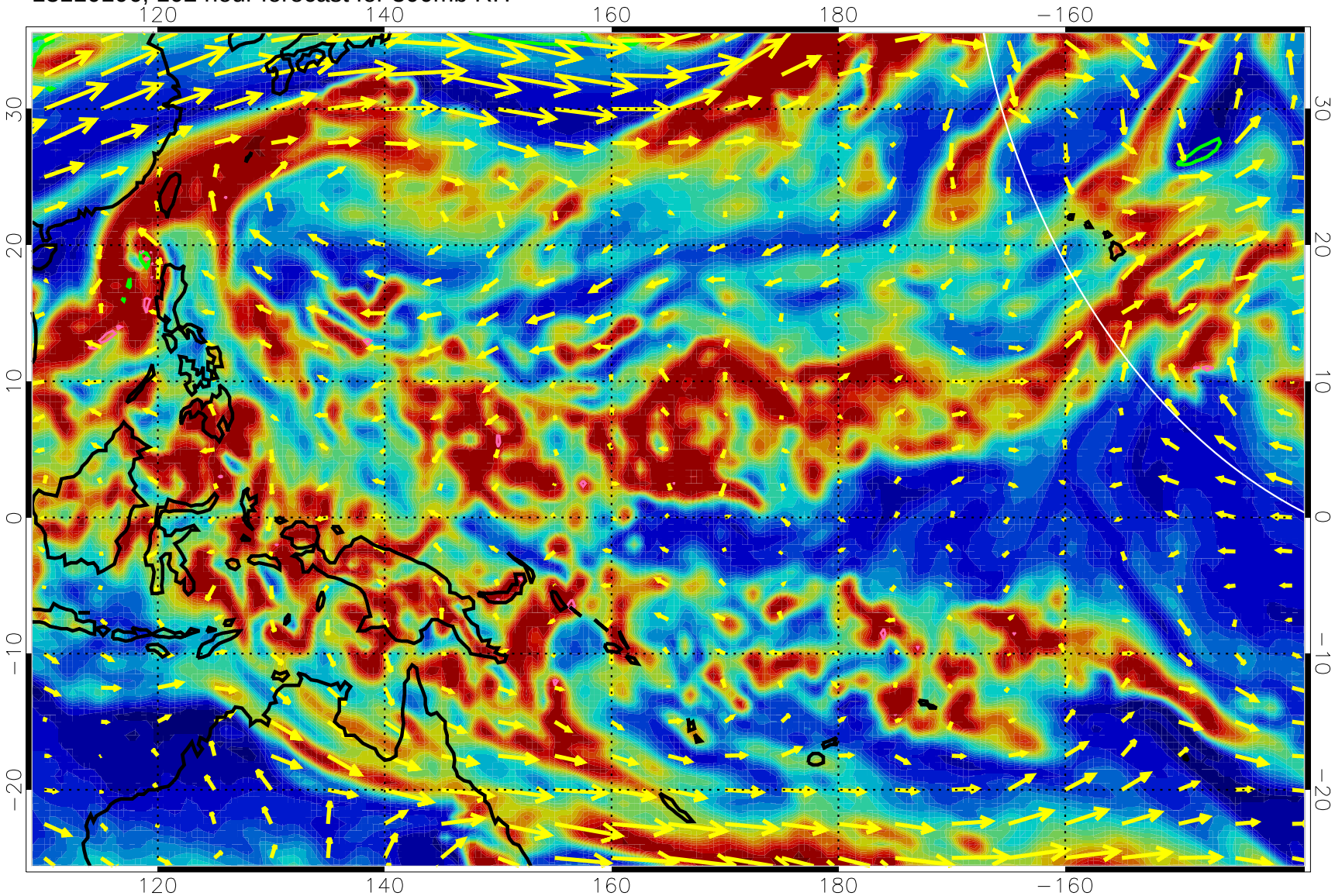


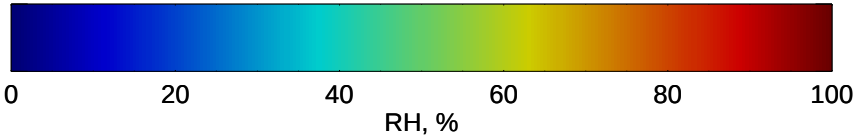


Precip (tot dot, conv sol) past 6 hrs 6 kg/m2 contours, min 4

EPV Tropopause (2 PVU) Position

→ 50 m/s

Range ring of 4055 km -- 13 hours GH round trip

13110112, 108 hour forecast for 300mb RH

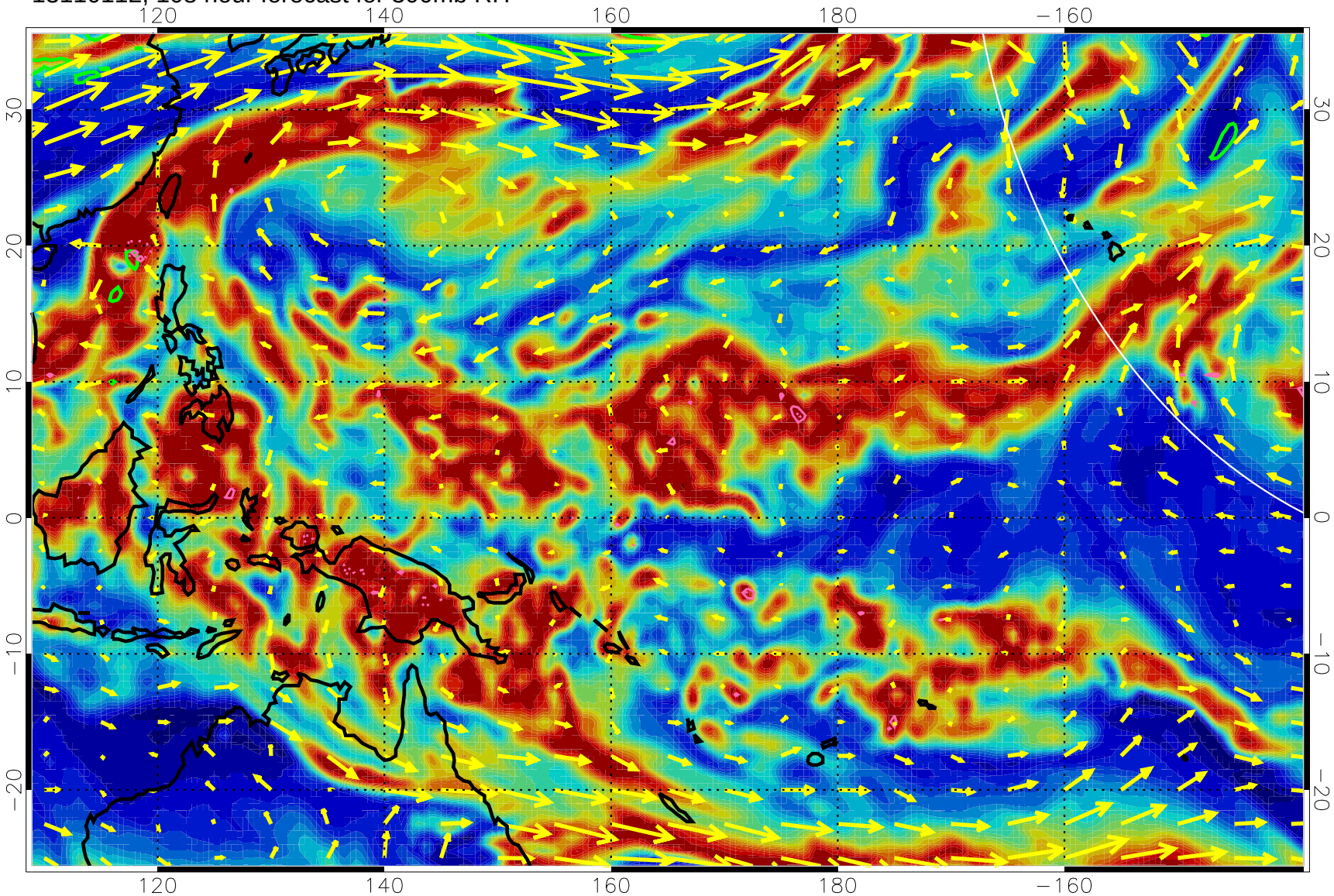


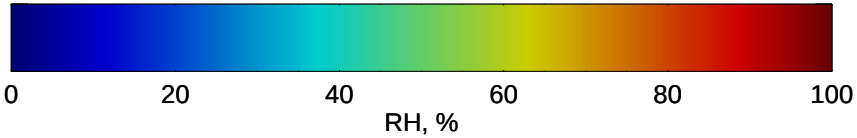


Precip (tot dot, conv sol) past 6 hrs 6 kg/m2 contours, min 4

EPV Tropopause (2 PVU) Position

→ 50 m/s

Range ring of 4055 km -- 13 hours GH round trip

13110118, 114 hour forecast for 300mb RH

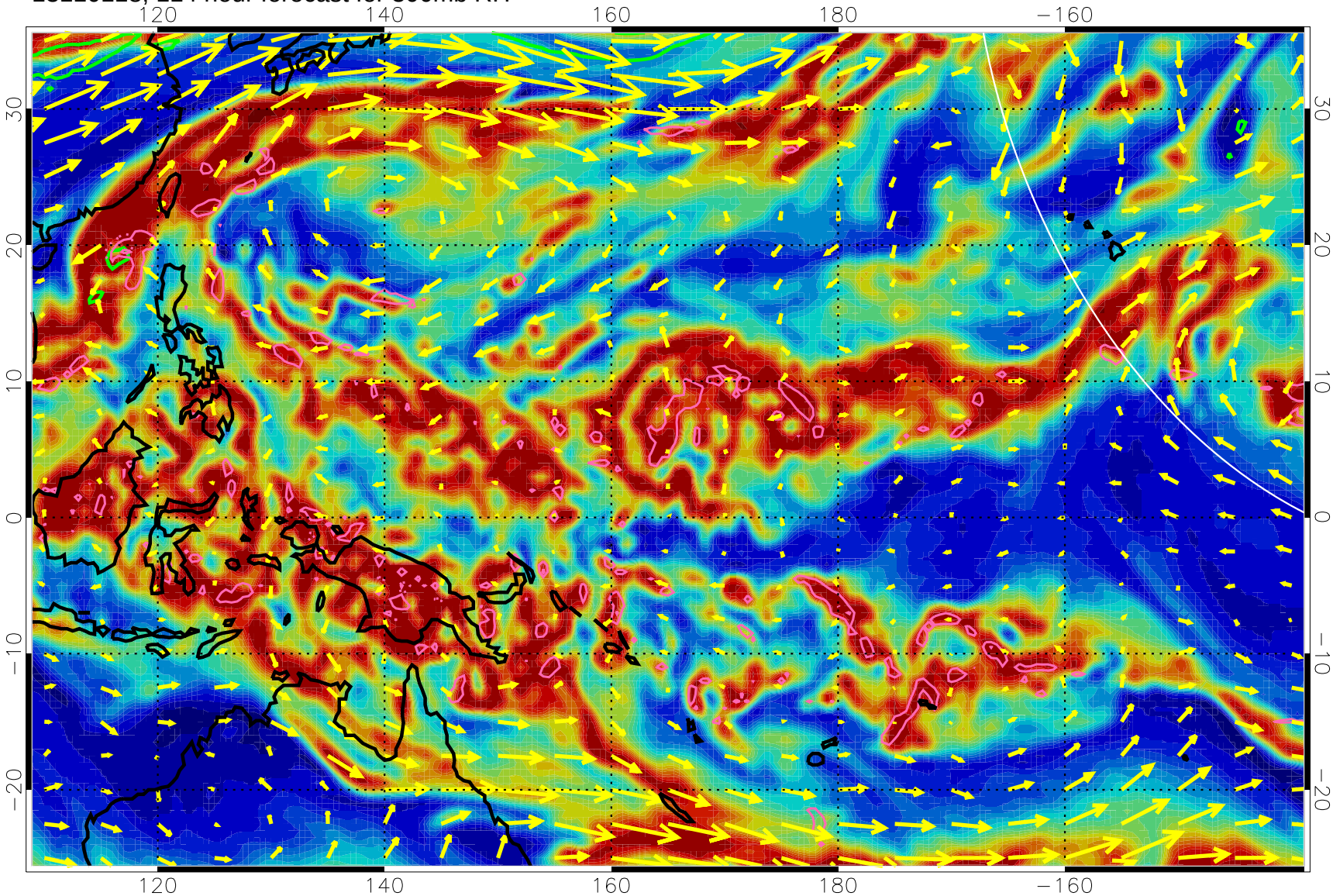


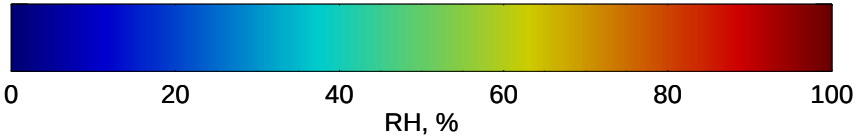


Precip (tot dot, conv sol) past 6 hrs 6 kg/m2 contours, min 4

EPV Tropopause (2 PVU) Position

→ 50 m/s

Range ring of 4055 km -- 13 hours GH round trip

13110200, 120 hour forecast for 300mb RH

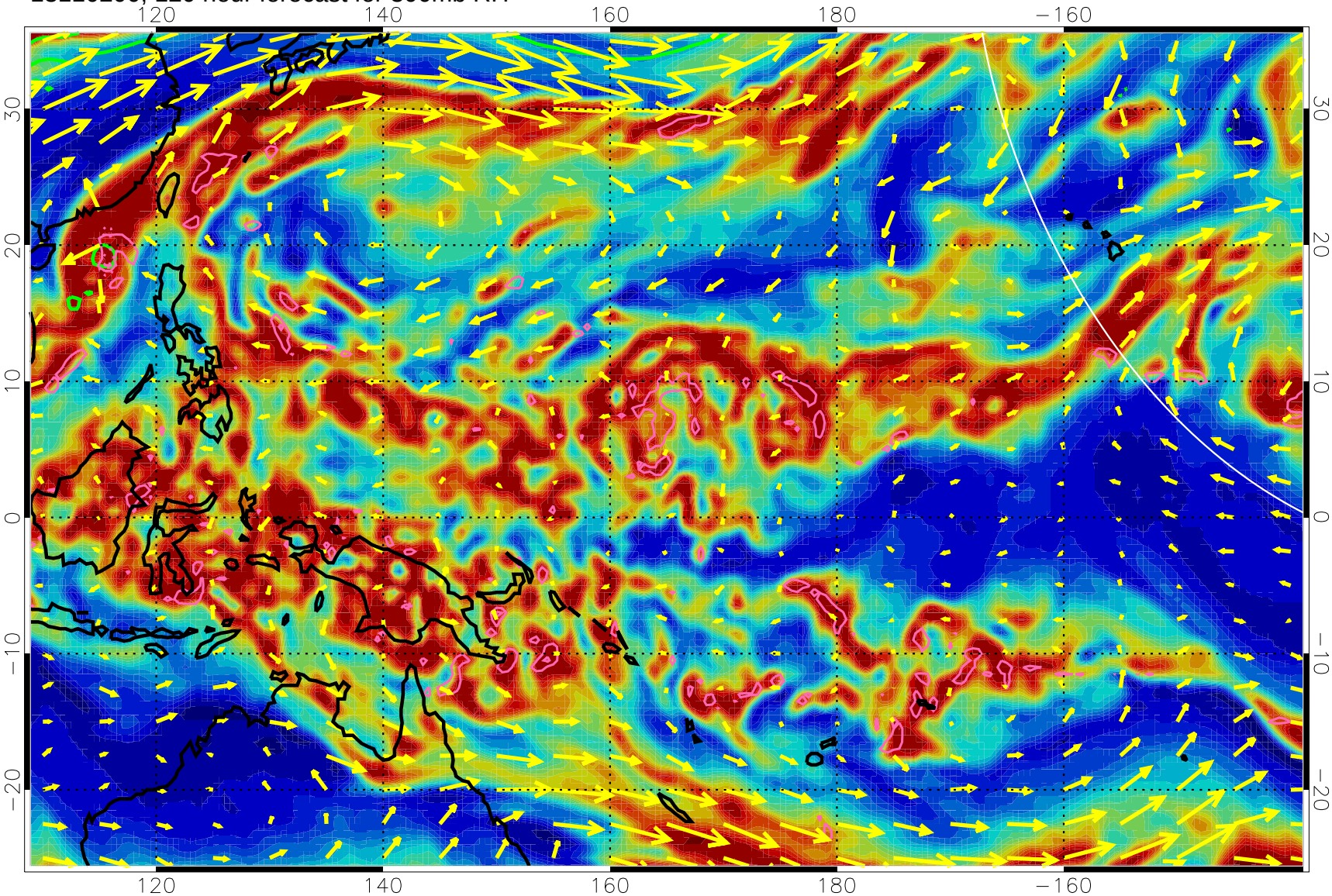


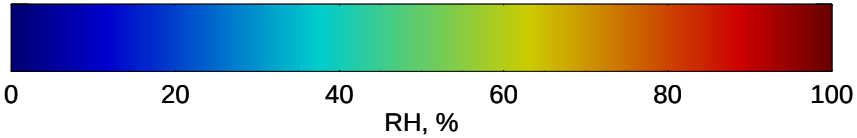


Precip (tot dot, conv sol) past 6 hrs 6 kg/m2 contours, min 4

EPV Tropopause (2 PVU) Position

→ 50 m/s

Range ring of 4055 km -- 13 hours GH round trip