14031106, 6 ηουρ φορεχαστ φορ 500μβ ωινδσ (κνοτσ) ανδ Μιδδλε Χλουδ Φρεθυενχψ –– ΝΑΣΑ ΓΕΟΣ5

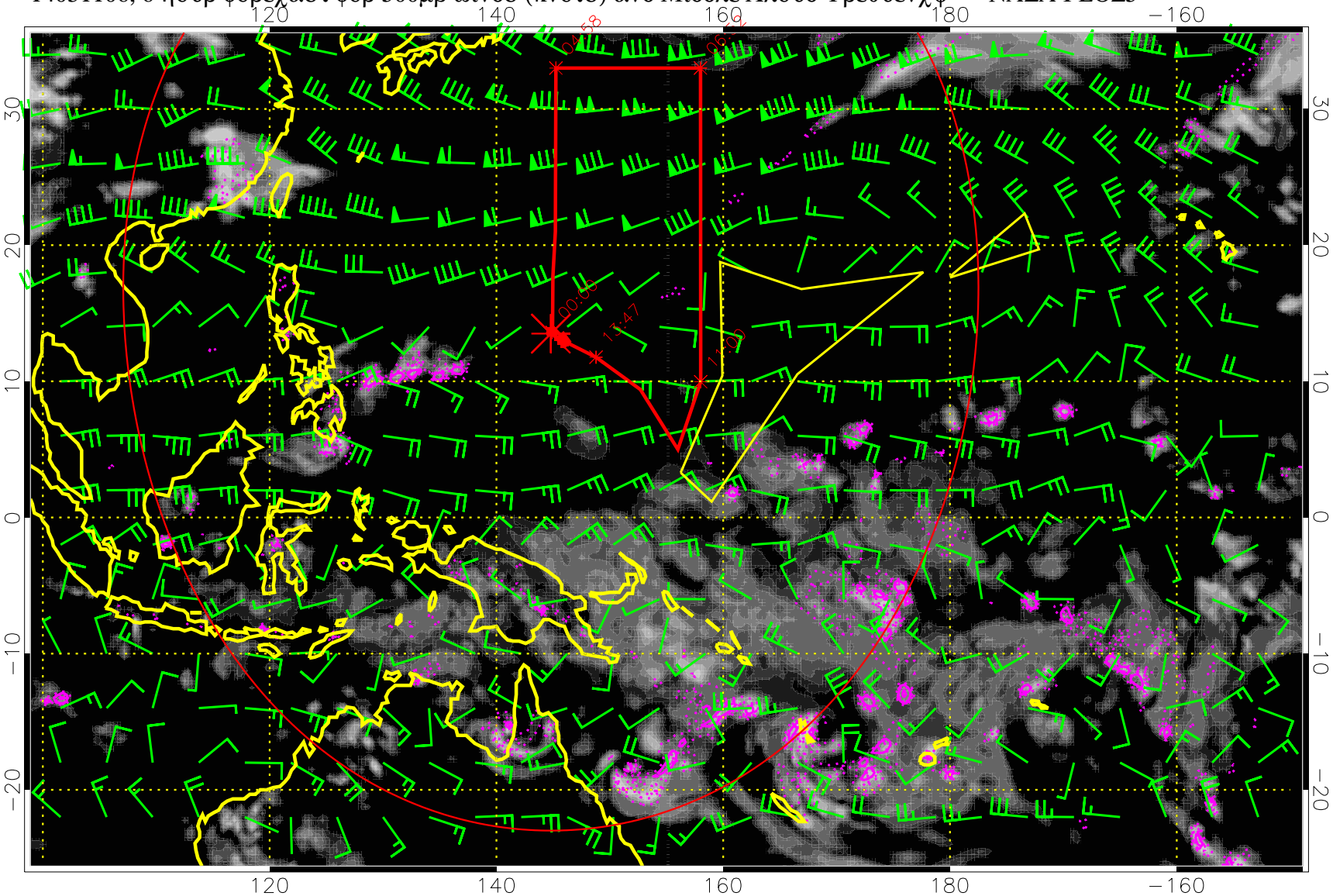

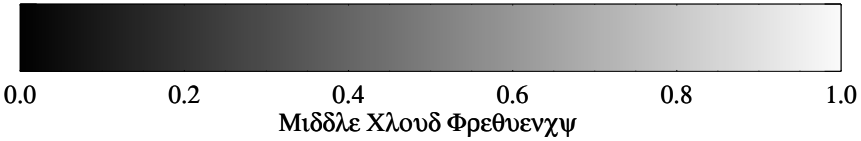

Πρεχιπ (τοτ δοτ, χονϖ σολ) 40 μμ/δαψ χοντουρσ, μιν 20

14031112, 12 ηουρ φορεχαστ φορ 500μβ ωινδσ (κνοτσ) ανδ Μιδδλε Χλουδ Φρεθυενχψ –– ΝΑΣΑ ΓΕΟΣ5

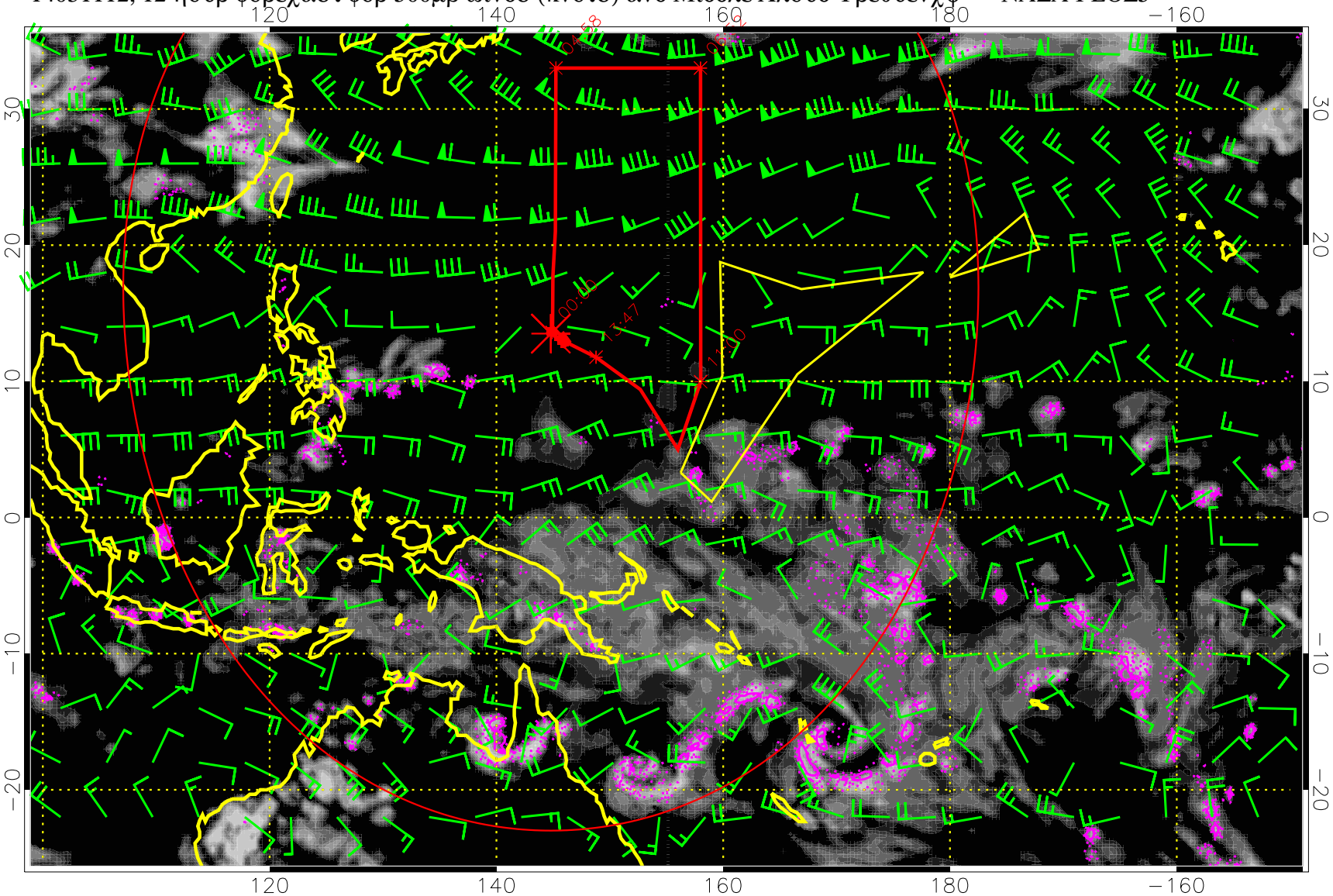

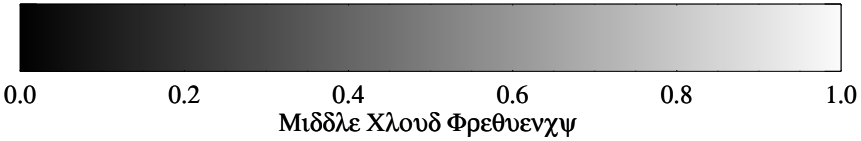

Πρεχιπ (τοτ δοτ, χονϖ σολ) 40 μμ/δαψ χοντουρσ, μιν 20

14031118, 18 ηουρ φορεχαστ φορ 500μβ ωινδσ (κνοτσ) ανδ Μιδδλε Χλουδ Φρεθυενχψ –– ΝΑΣΑ ΓΕΟΣ5

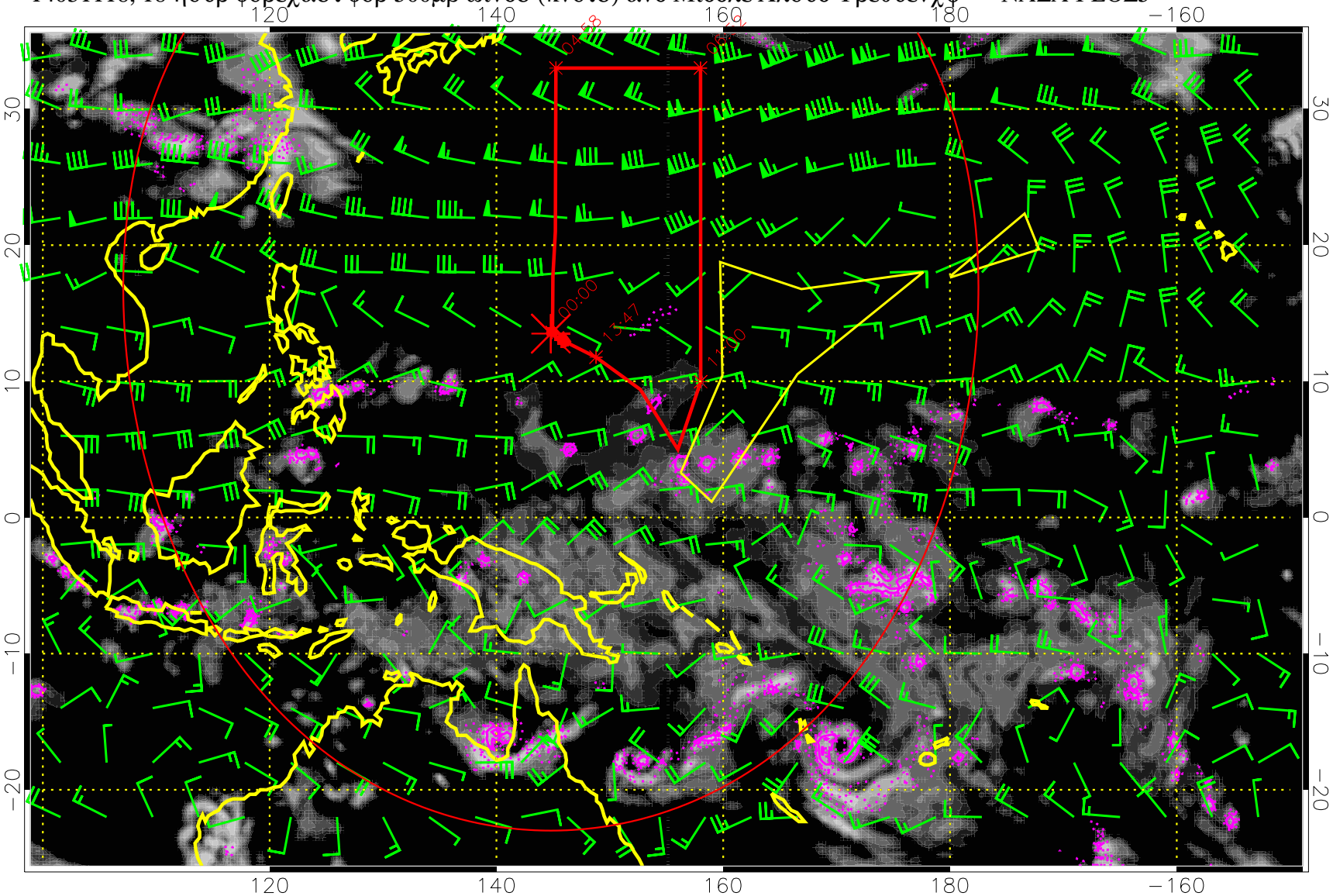

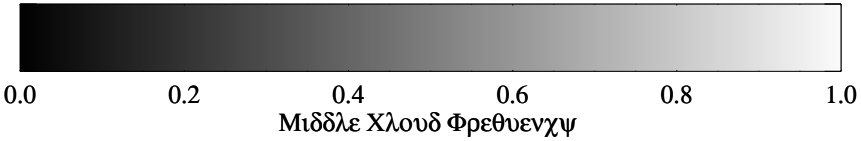

Πρεχιπ (τοτ δοτ, χονϖ σολ) 40 μμ/δαψ χοντουρσ, μιν 20

14031200, 24 ηουρ φορεχαστ φορ 500μβ ωινδσ (κνοτσ) ανδ Μιδδλε Χλουδ Φρεθυενχψ –– ΝΑΣΑ ΓΕΟΣ5

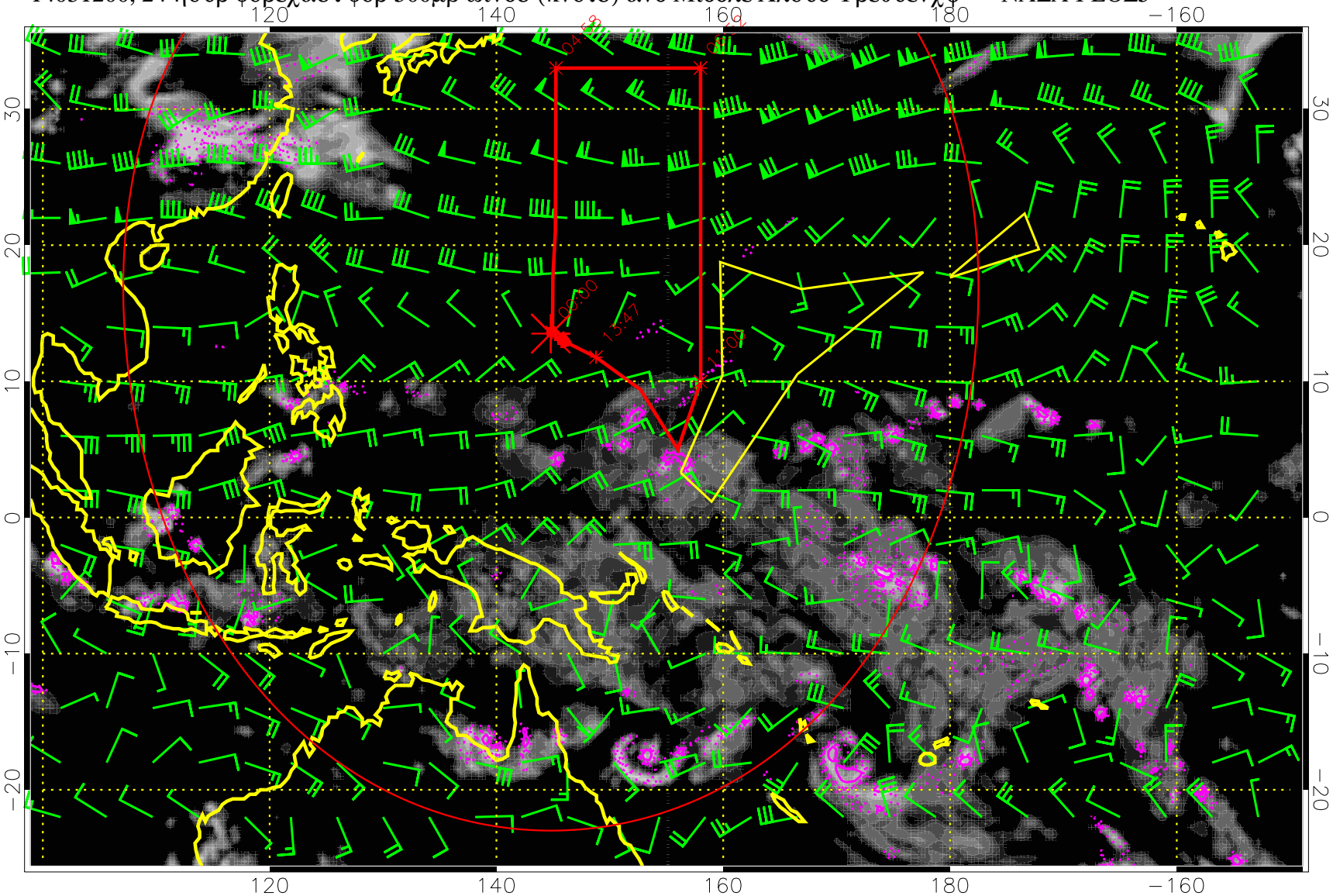

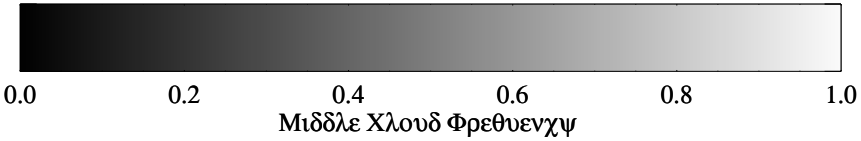

Πρεχιπ (τοτ δοτ, χονϖ σολ) 40 μμ/δαψ χοντουρσ, μιν 20

14031206, 30 ηουρ φορεχαστ φορ 500μβ ωινδσ (κνοτσ) ανδ Μιδδλε Χλουδ Φρεθυενχψ –– ΝΑΣΑ ΓΕΟΣ5

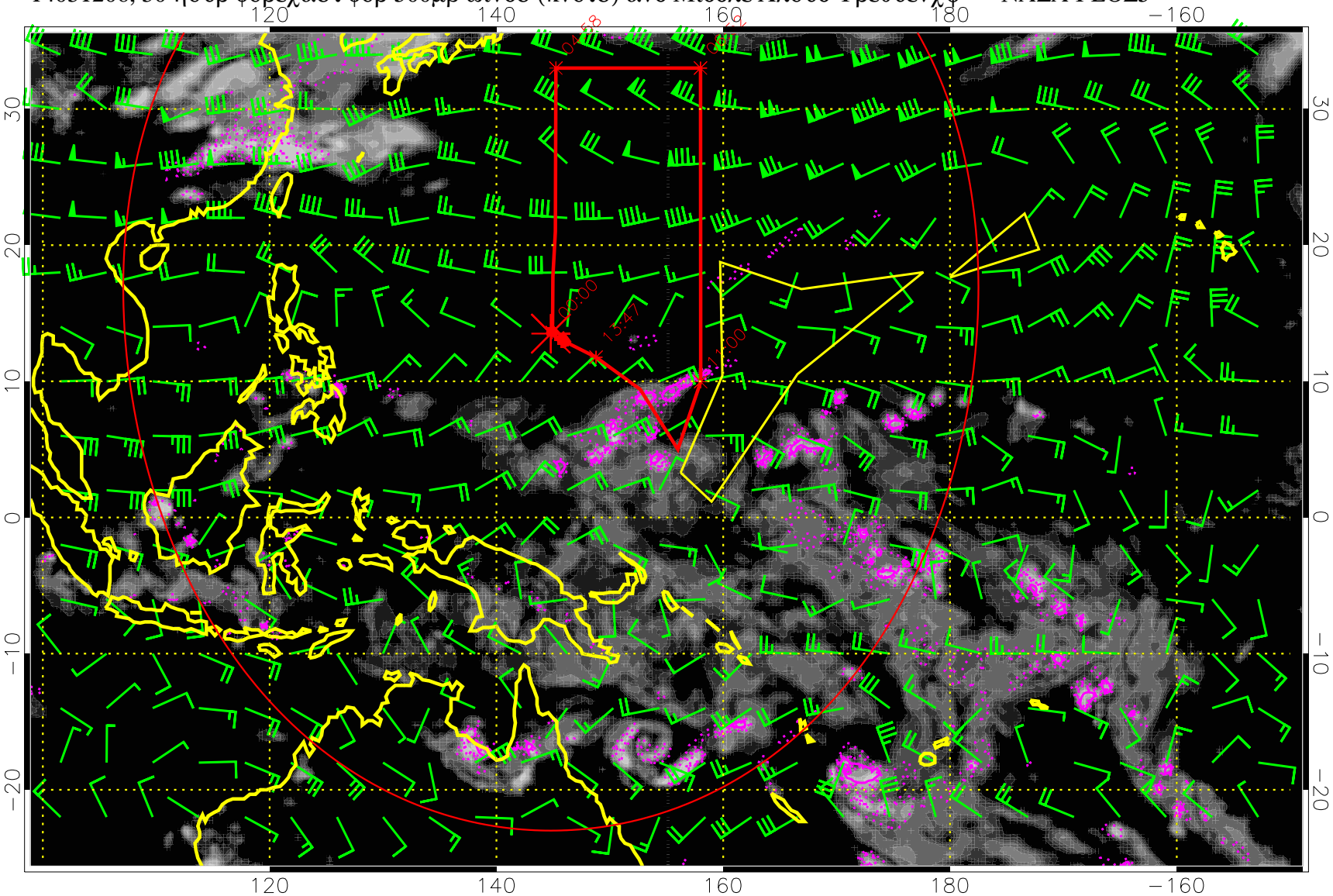

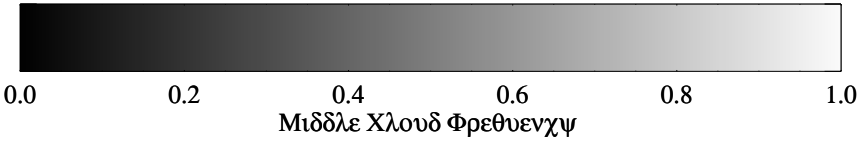

Πρεχιπ (τοτ δοτ, χονϖ σολ) 40 μμ/δαψ χοντουρσ, μιν 20

14031212, 36 ηουρ φορεχαστ φορ 500μβ ωινδσ (κνοτσ) ανδ Μιδδλε Χλουδ Φρεθυενχψ –– ΝΑΣΑ ΓΕΟΣ5

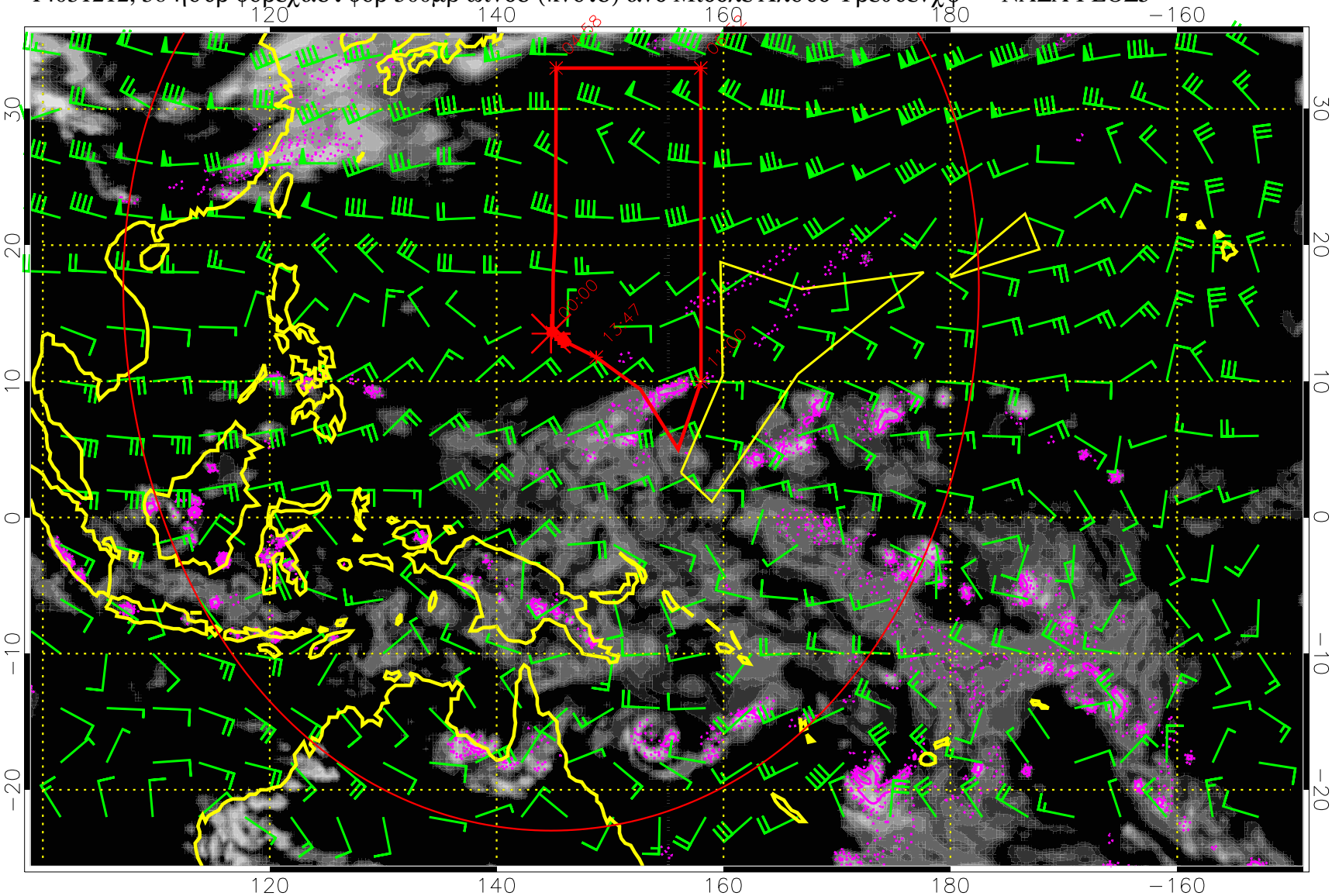

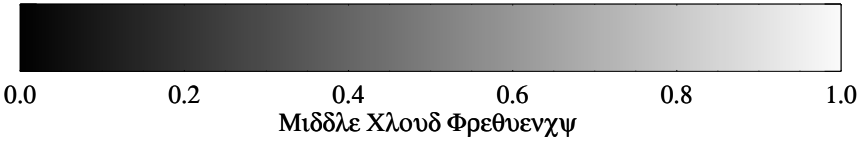

Πρεχιπ (τοτ δοτ, χονϖ σολ) 40 μμ/δαψ χοντουρσ, μιν 20

14031218, 42 ηουρ φορεχαστ φορ 500μβ ωινδσ (κνοτσ) ανδ Μιδδλε Χλουδ Φρεθυενχψ –– ΝΑΣΑ ΓΕΟΣ5

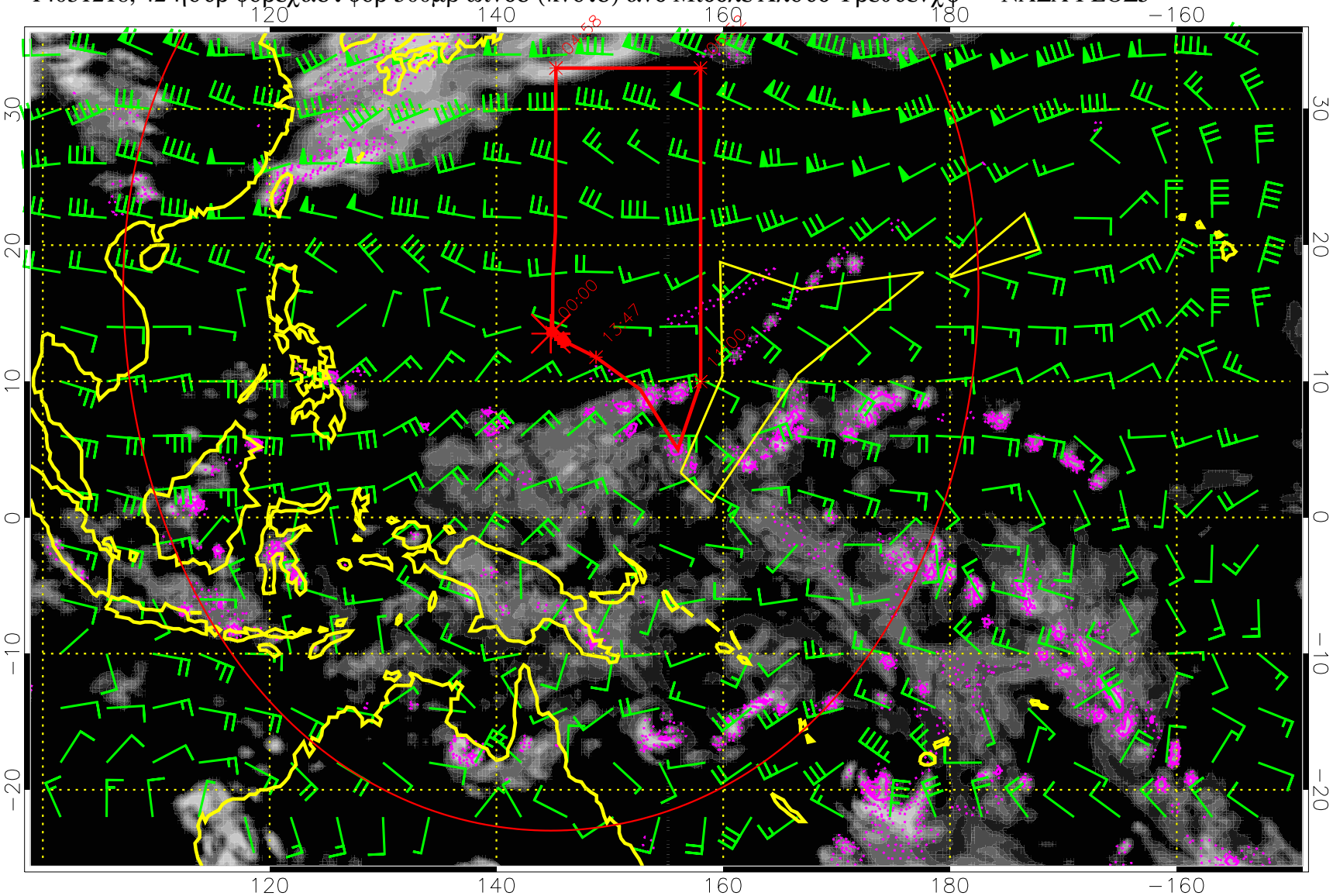

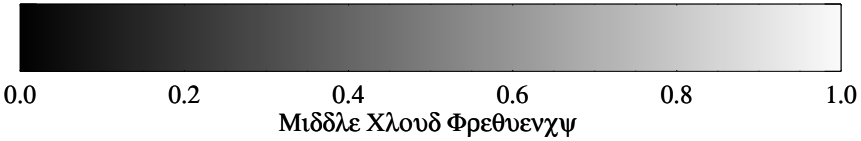

Πρεχιπ (τοτ δοτ, χονϖ σολ) 40 μμ/δαψ χοντουρσ, μιν 20

14031300, 48 ηουρ φορεχαστ φορ 500μβ ωινδσ (κνοτσ) ανδ Μιδδλε Χλουδ Φρεθυενχψ –– ΝΑΣΑ ΓΕΟΣ5

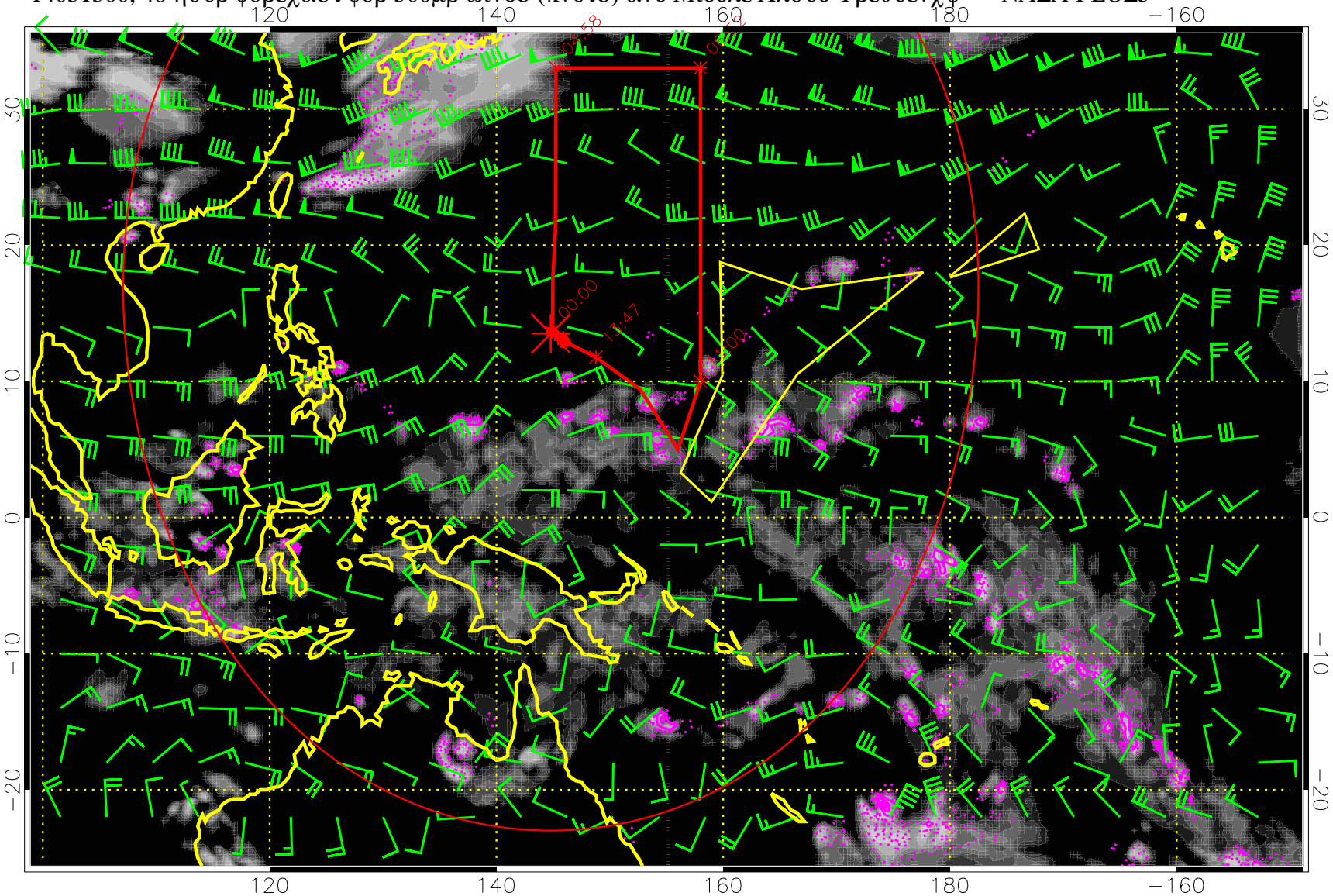

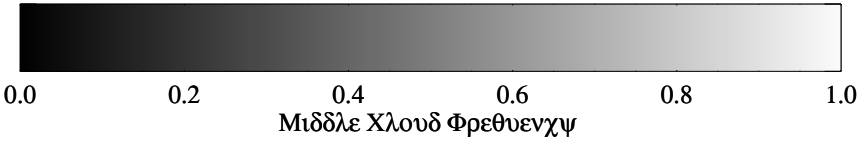

Πρεχιπ (τοτ δοτ, χονϖ σολ) 40 μμ/δαψ χοντουρσ, μιν 20

14031306, 54 ηουρ φορεχαστ φορ 500μβ ωινδσ (κνοτσ) ανδ Μιδδλε Χλουδ Φρεθυενχψ –– ΝΑΣΑ ΓΕΟΣ5

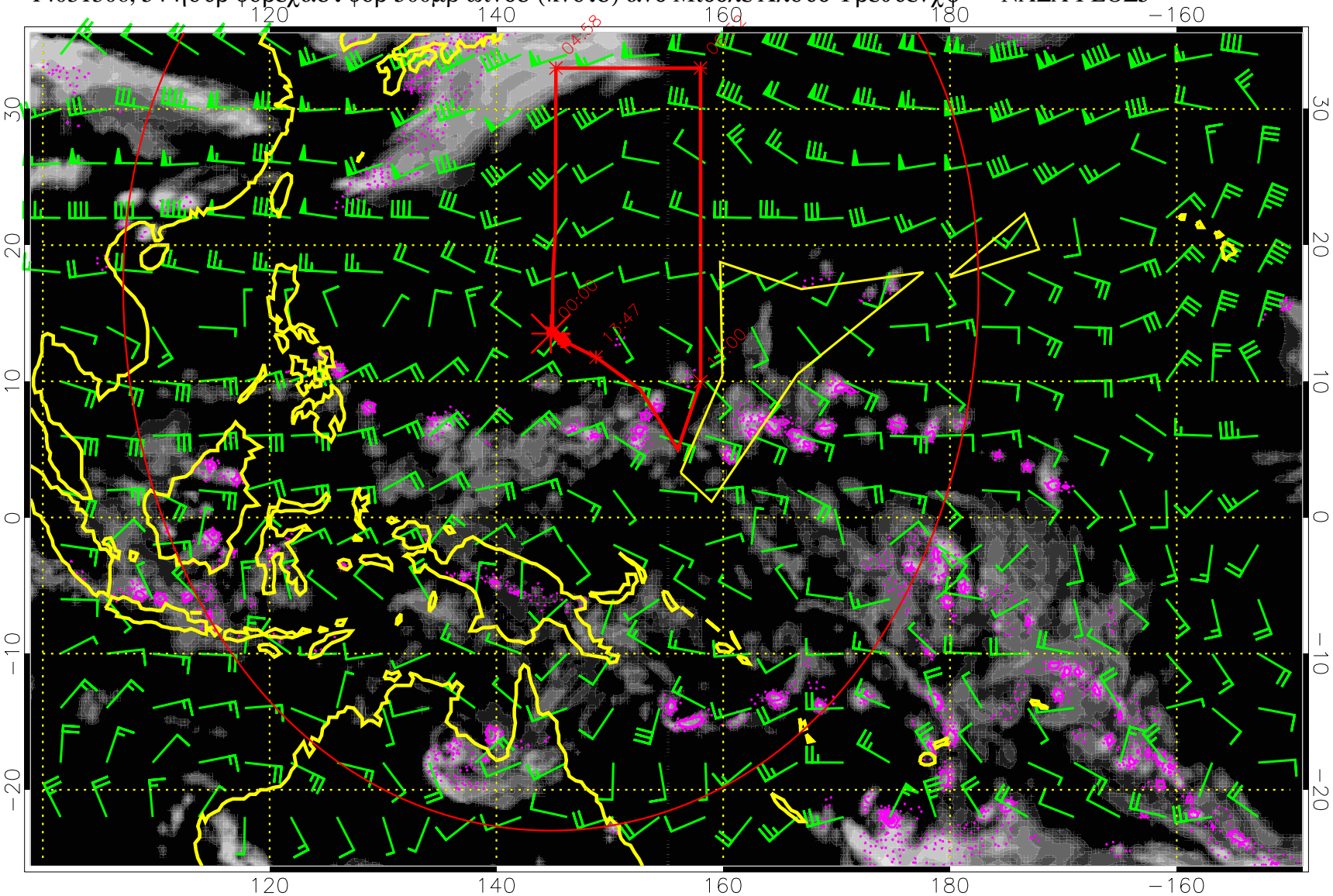

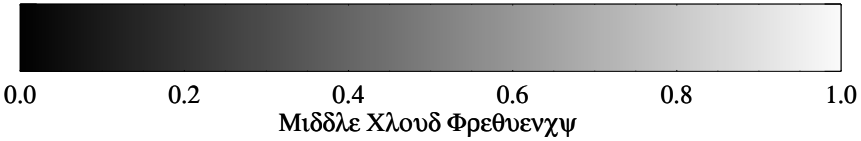

Πρεχιπ (τοτ δοτ, χονϖ σολ) 40 μμ/δαψ χοντουρσ, μιν 20

14031312, 60 ηουρ φορεχαστ φορ 500μβ ωινδσ (κνοτσ) ανδ Μιδδλε Χλουδ Φρεθυενχψ –– ΝΑΣΑ ΓΕΟΣ5

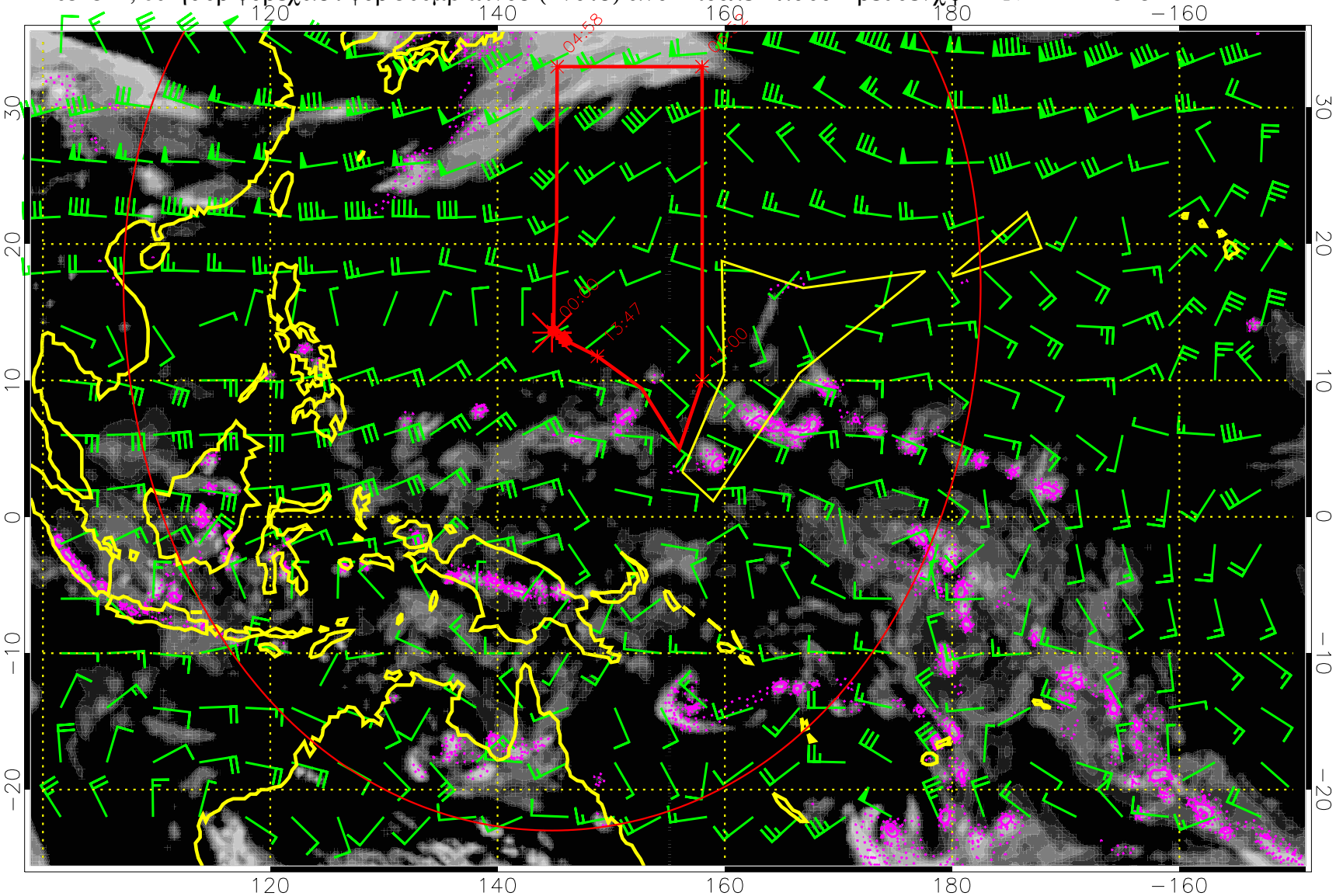

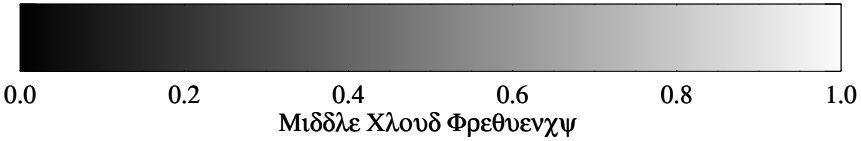

Πρεχιπ (τοτ δοτ, χονϖ σολ) 40 μμ/δαψ χοντουρσ, μιν 20

14031318, 66 ηουρ φορεχαστ φορ 500μβ ωινδσ (κνοτσ) ανδ Μιδδλε Χλουδ Φρεθυενχψ –– ΝΑΣΑ ΓΕΟΣ5

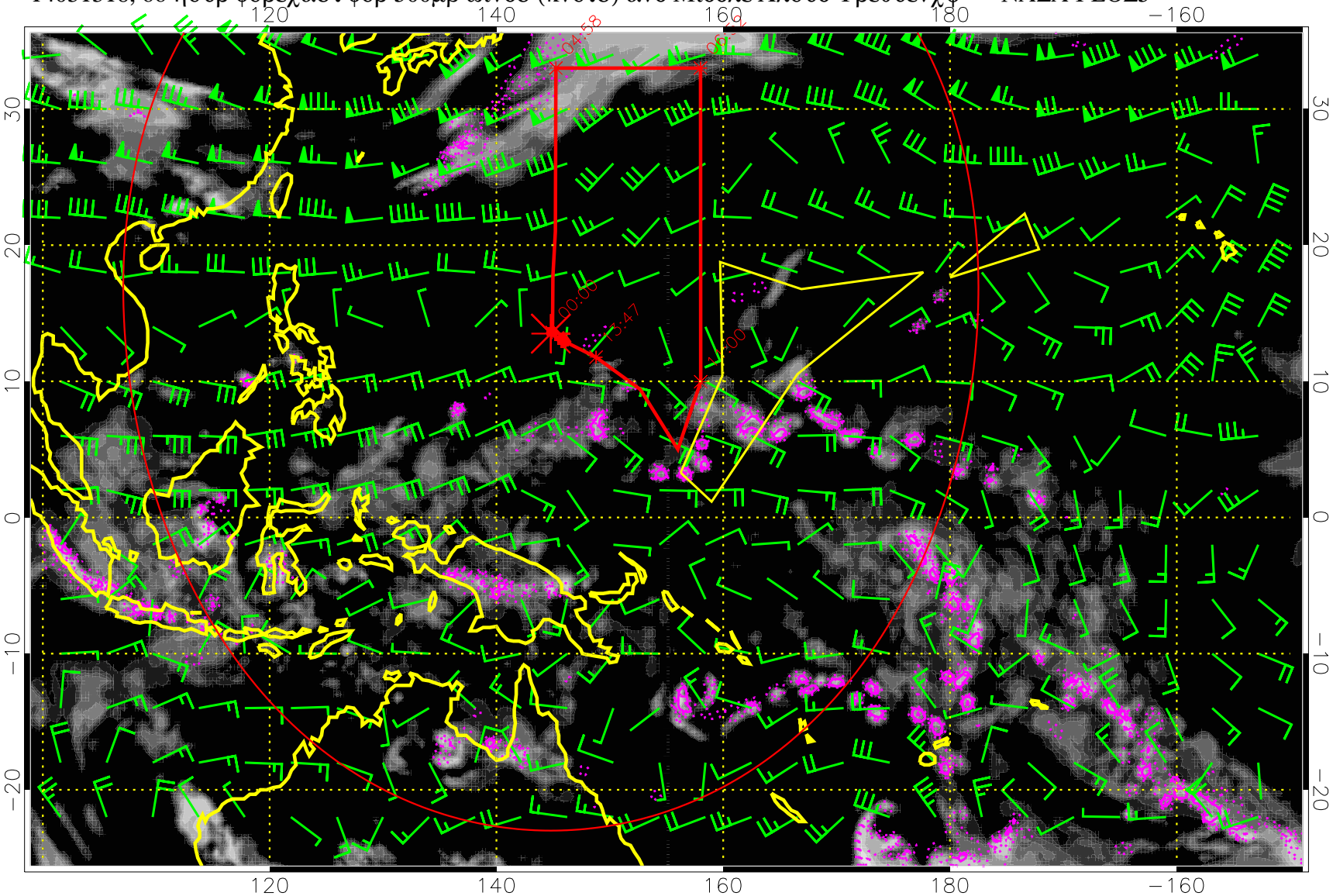

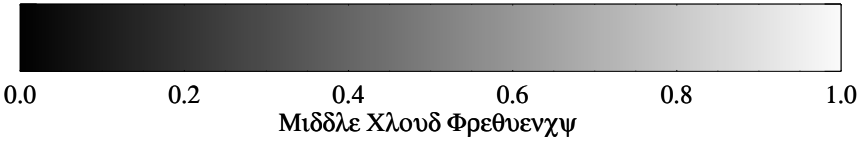

Πρεχιπ (τοτ δοτ, χονϖ σολ) 40 μμ/δαψ χοντουρσ, μιν 20

14031400, 72 ηουρ φορεχαστ φορ 500μβ ωινδσ (κνοτσ) ανδ Μιδδλε Χλουδ Φρεθυενχψ –– ΝΑΣΑ ΓΕΟΣ5

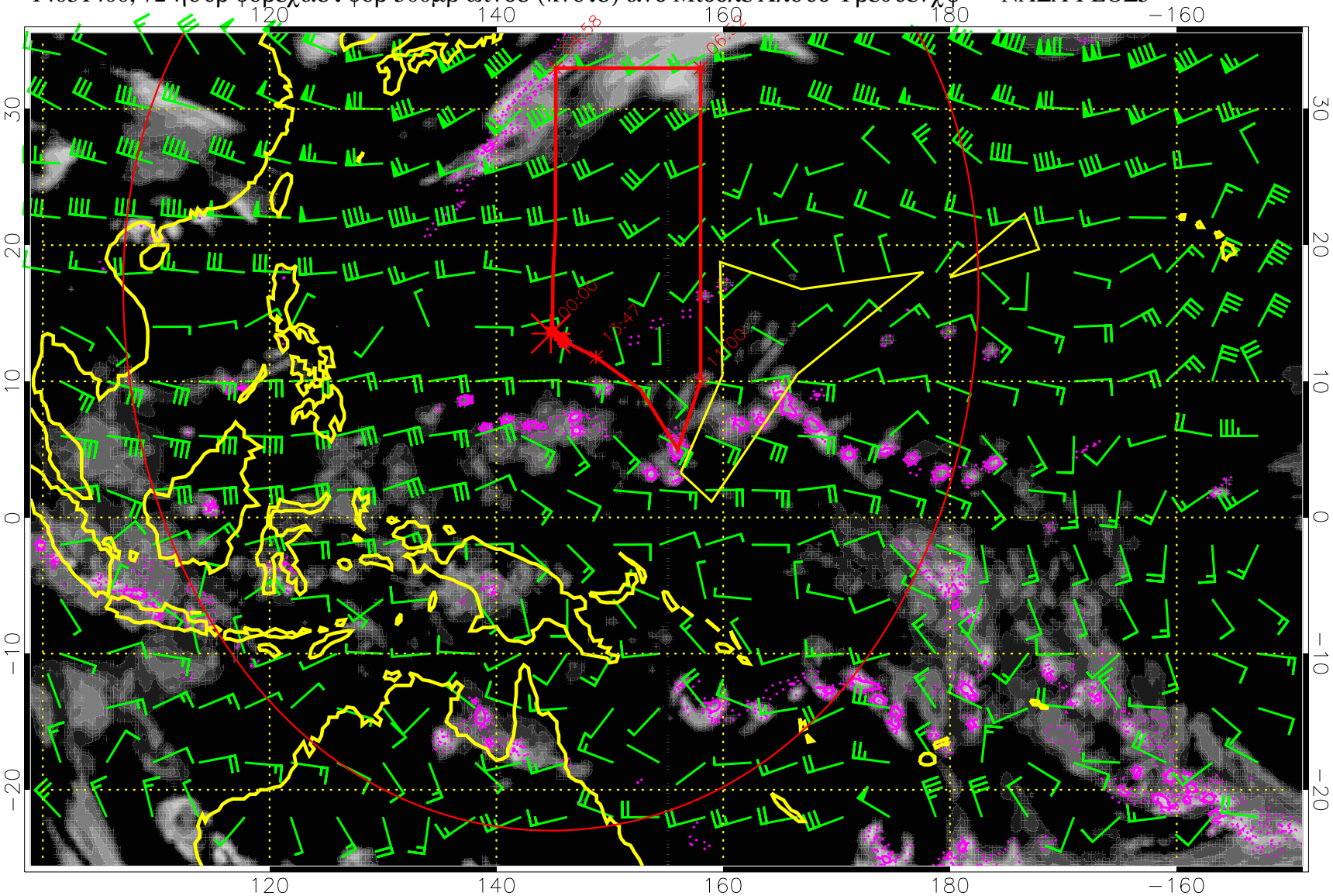

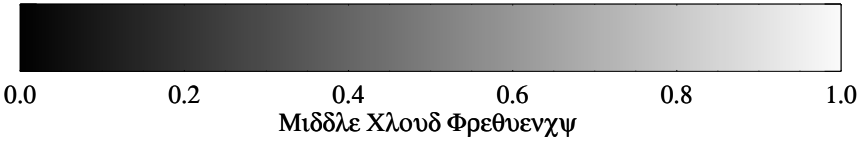

Πρεχιπ (τοτ δοτ, χονϖ σολ) 40 μμ/δαψ χοντουρσ, μιν 20

14031406, 78 ηουρ φορεχαστ φορ 500μβ ωινδσ (κνοτσ) ανδ Μιδδλε Χλουδ Φρεθυενχψ –– ΝΑΣΑ ΓΕΟΣ5

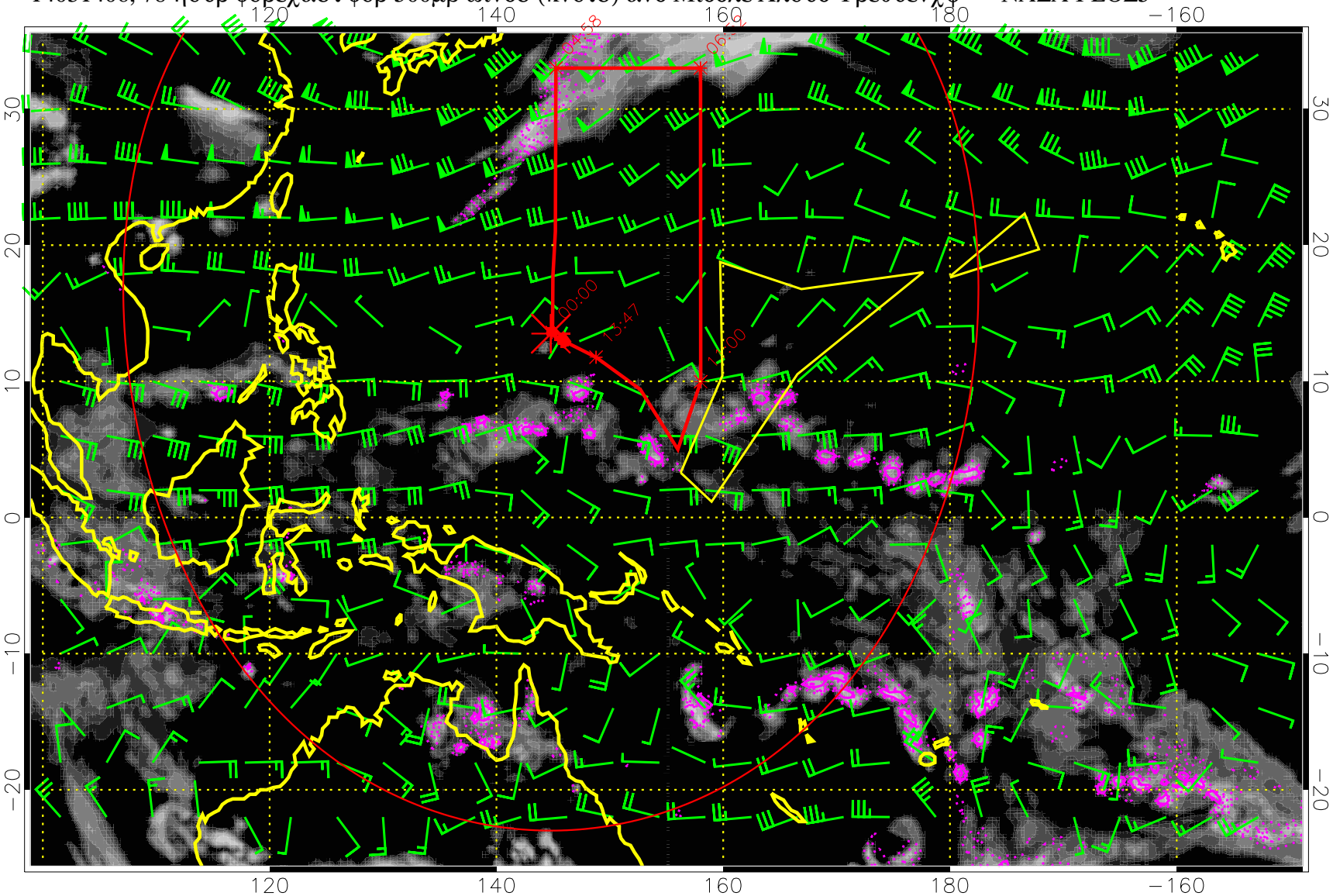

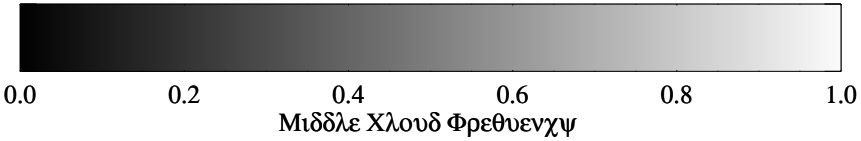

Πρεχιπ (τοτ δοτ, χονϖ σολ) 40 μμ/δαψ χοντουρσ, μιν 20