14030206, 6 ηουρ φορεχαστ φορ πρεχιπ, 925μβ Z, ανδ ωινδσ (κνοτσ) — ΝΑΣΑ ΓΕΟΣ5

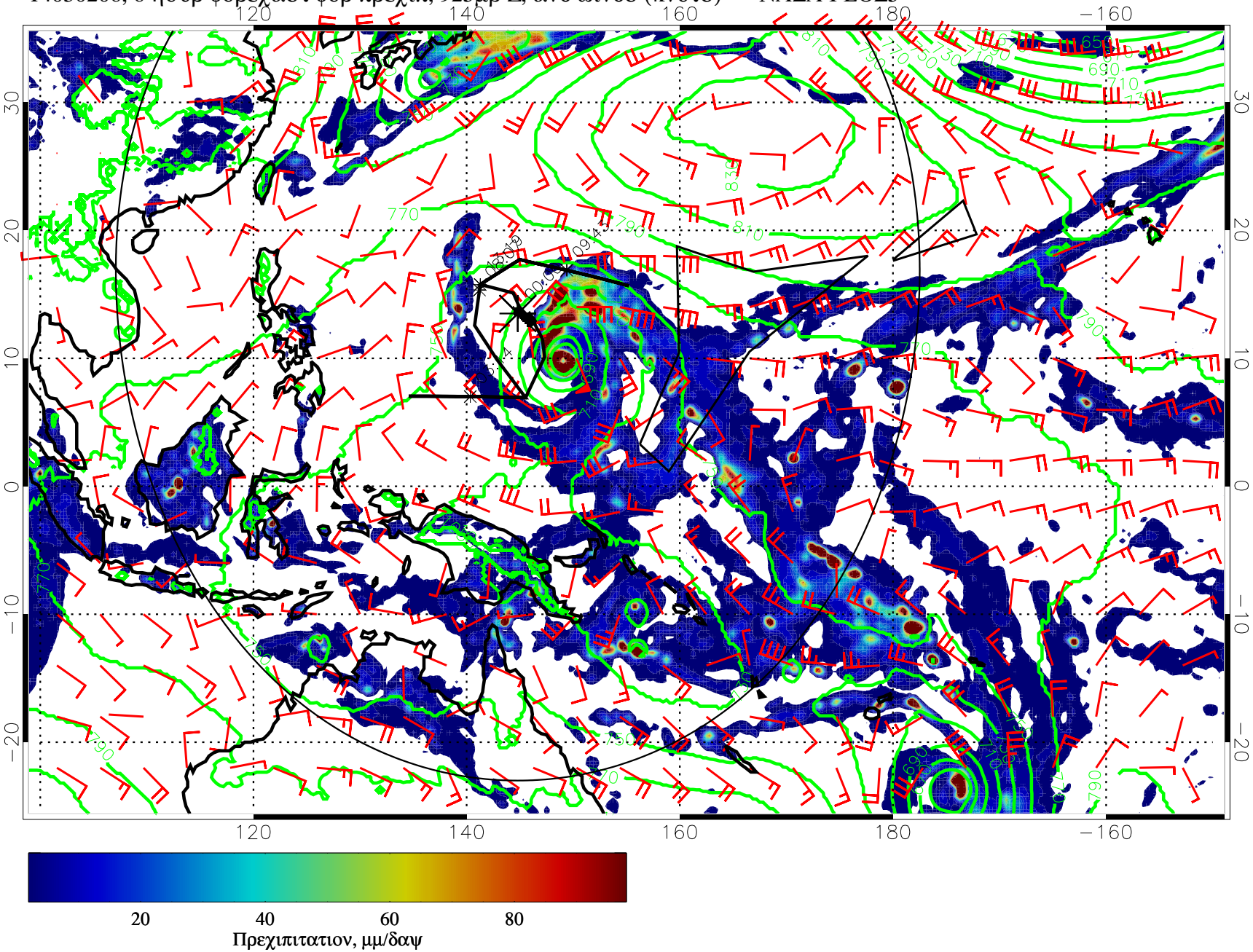

14030212, 12 ηουρ φορεχαστ φορ πρεχιπ, 925μβ Z, ανδ ωινδσ (κνοτσ) — ΝΑΣΑ ΓΕΟΣ5

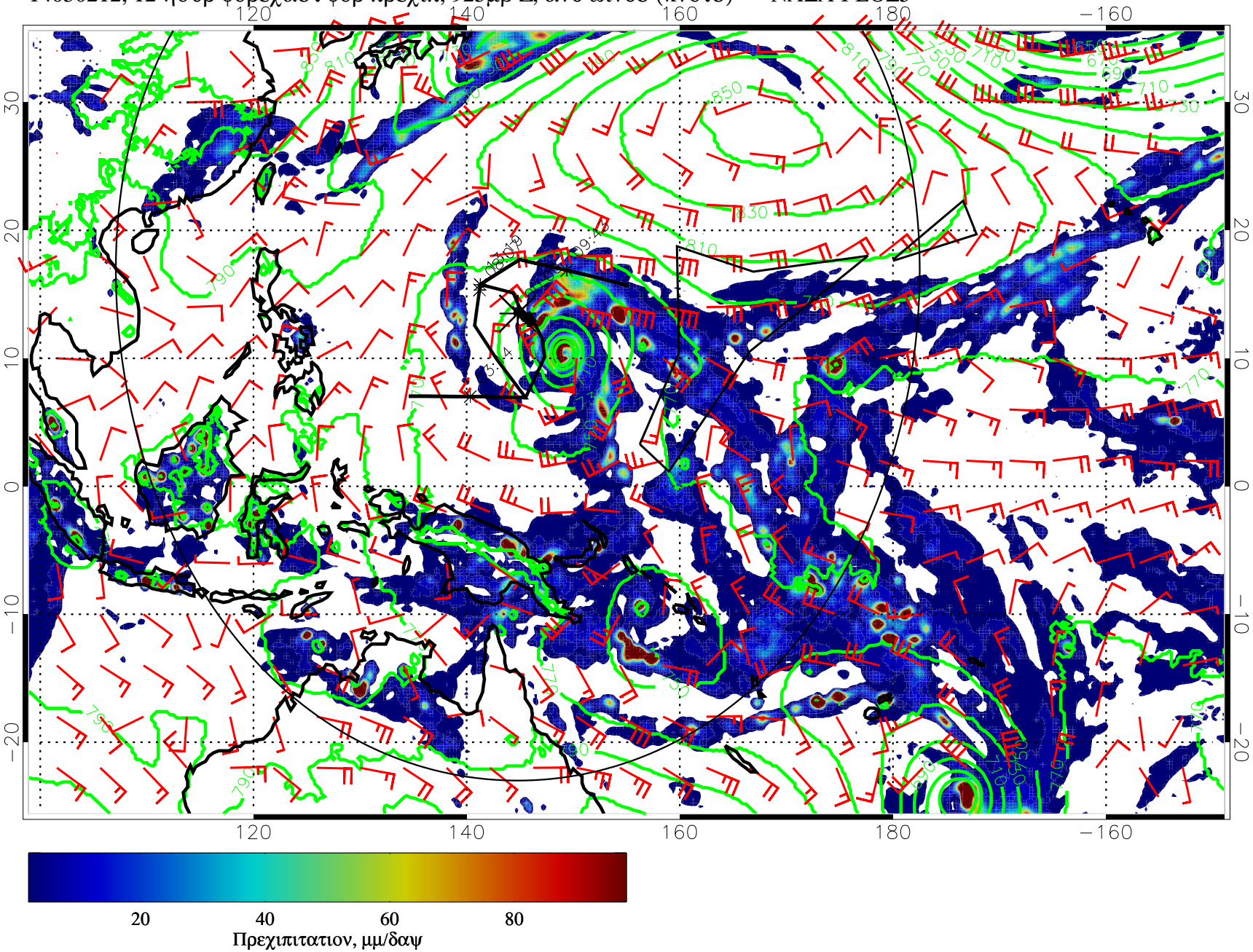

14030218, 18 ηουρ φορεχαστ φορ πρεχιπ, 925μβ Z, ανδ ωινδσ (κνοτσ) — ΝΑΣΑ ΓΕΟΣ5

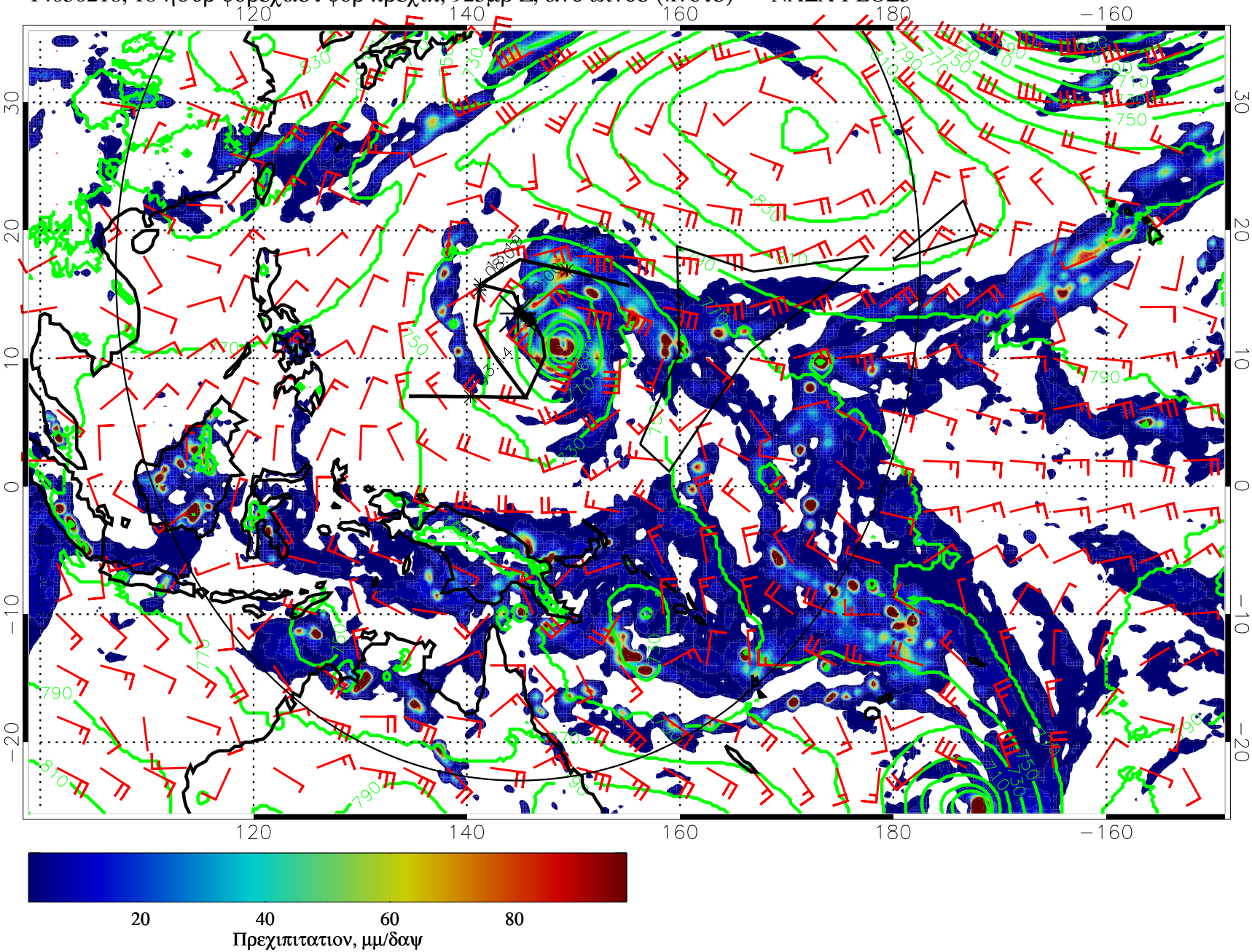

14030300, 24 ηουρ φορεχαστ φορ πρεχιπ, 925μβ Z, ανδ ωινδσ (κνοτσ) — ΝΑΣΑ ΓΕΟΣ5

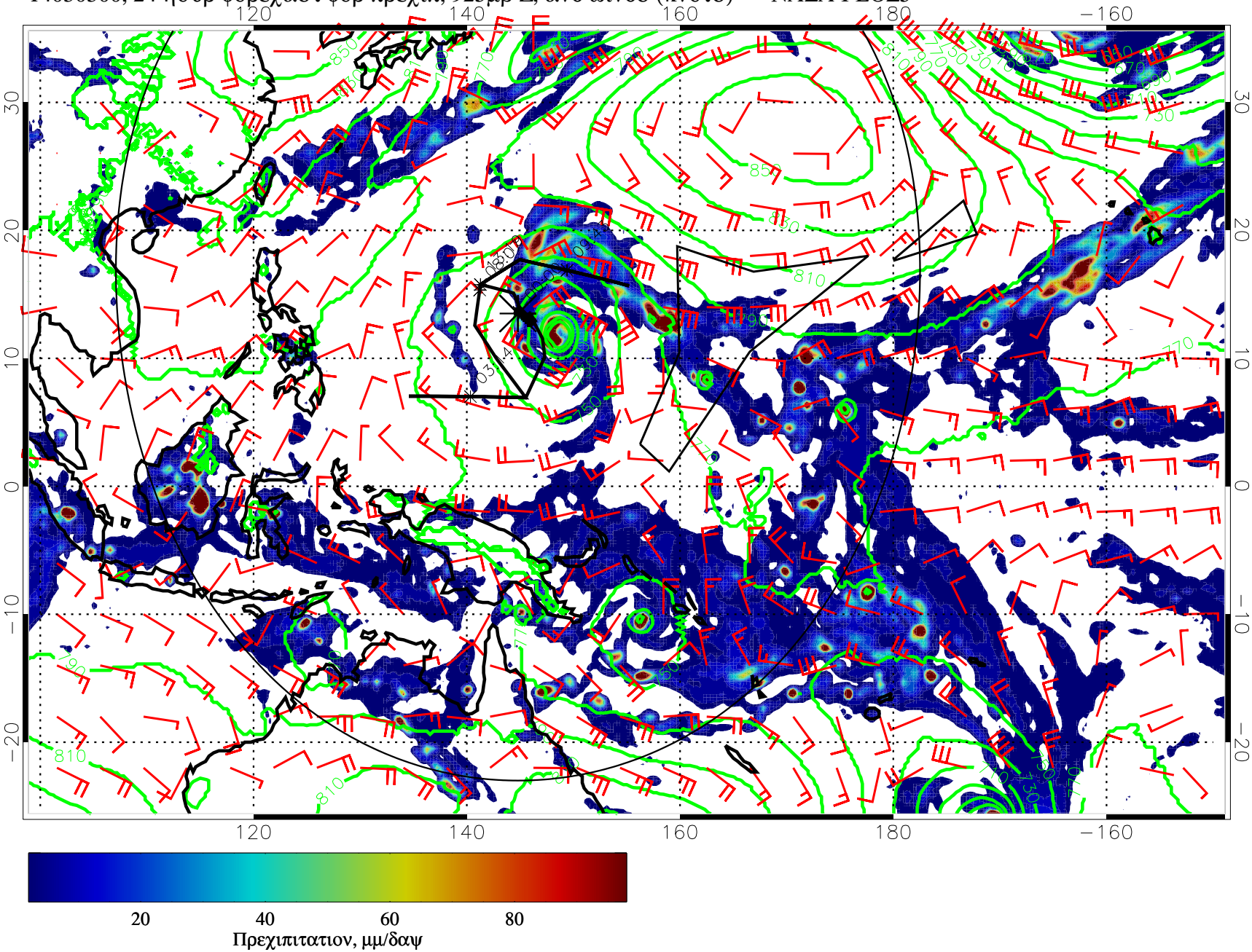

14030306, 30 ηουρ φορεχαστ φορ πρεχιπ, 925μβ Z, ανδ ωινδσ (κνοτσ) — ΝΑΣΑ ΓΕΟΣ5

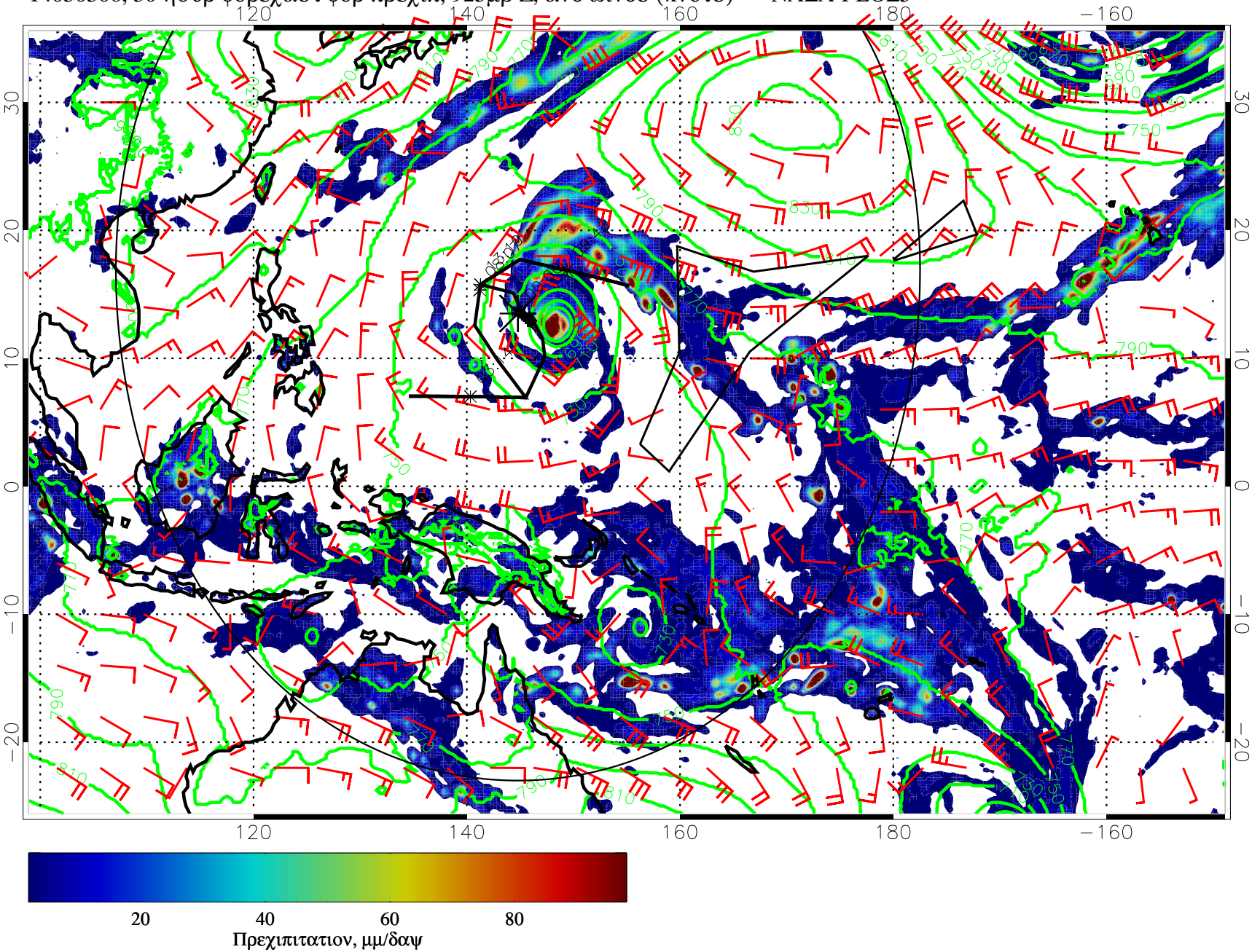

14030312, 36 ηουρ φορεχαστ φορ πρεχιπ, 925μβ Z, ανδ ωινδσ (κνοτσ) — ΝΑΣΑ ΓΕΟΣ5

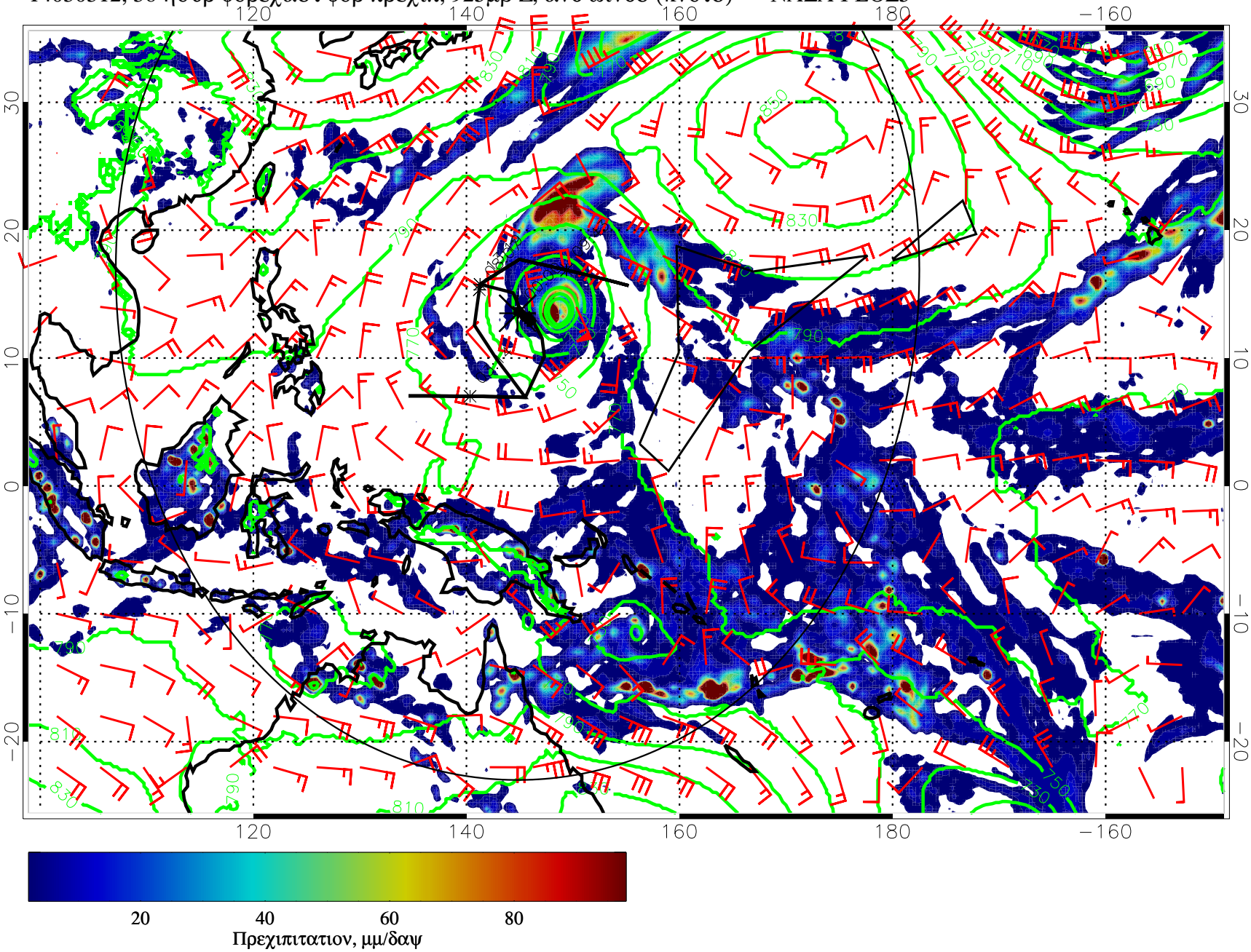

14030318, 42 ηουρ φορεχαστ φορ πρεχιπ, 925μβ Z, ανδ ωινδσ (κνοτσ) — ΝΑΣΑ ΓΕΟΣ5

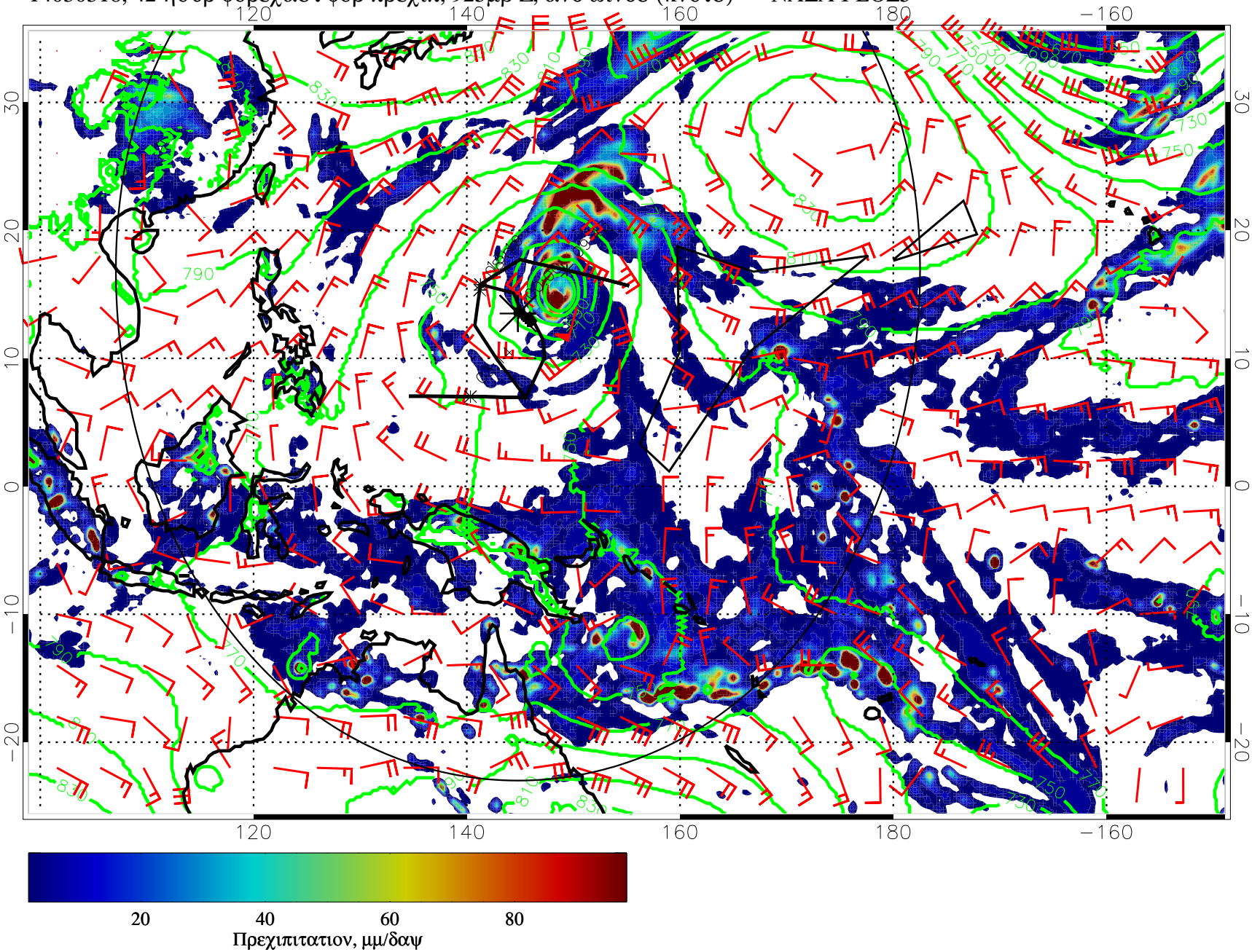

14030400, 48 ηουρ φορεχαστ φορ πρεχιπ, 925μβ Z, ανδ ωινδσ (κνοτσ) — ΝΑΣΑ ΓΕΟΣ5

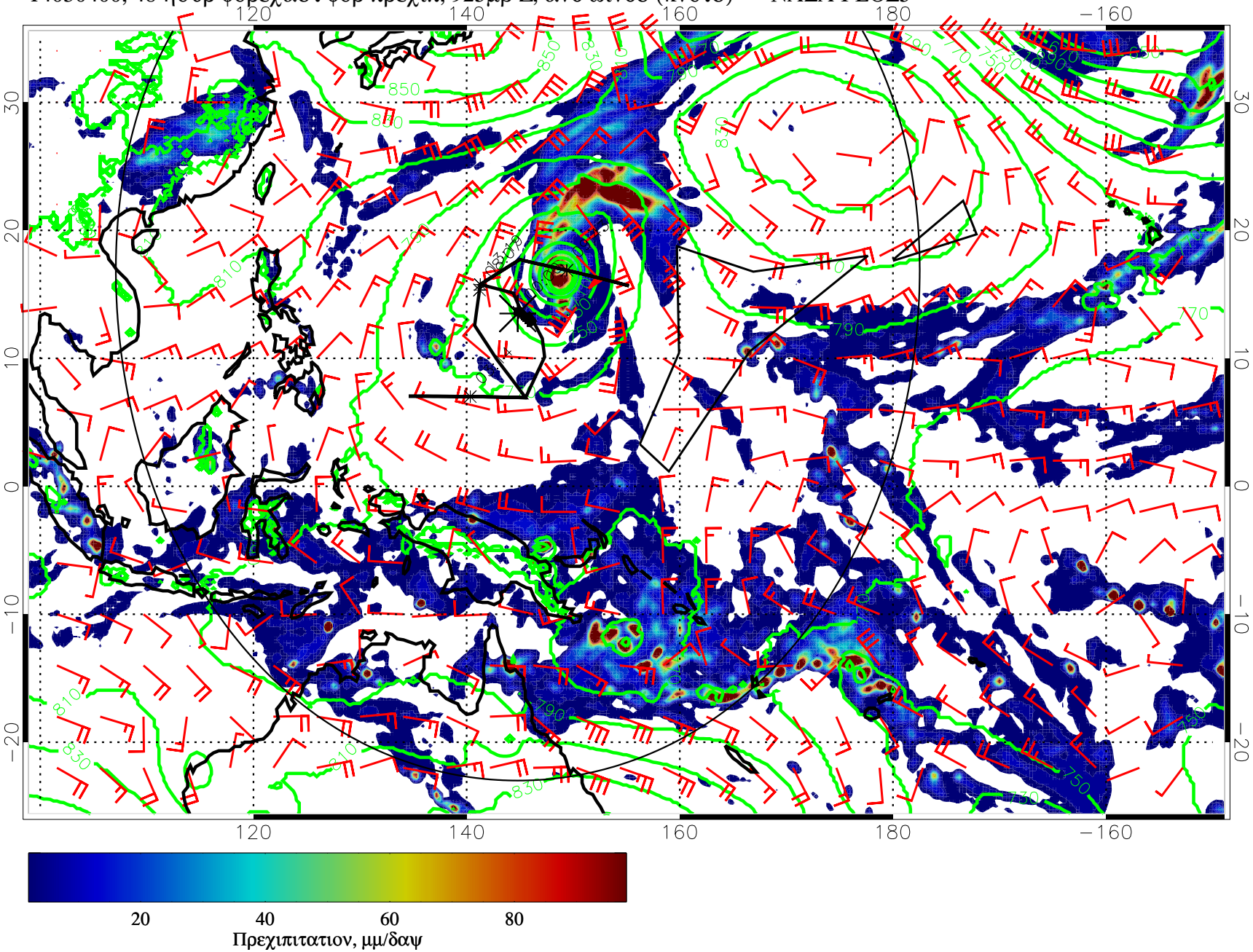

14030406, 54 ηουρ φορεχαστ φορ πρεχιπ, 925μβ Z, ανδ ωινδσ (κνοτσ) — ΝΑΣΑ ΓΕΟΣ5

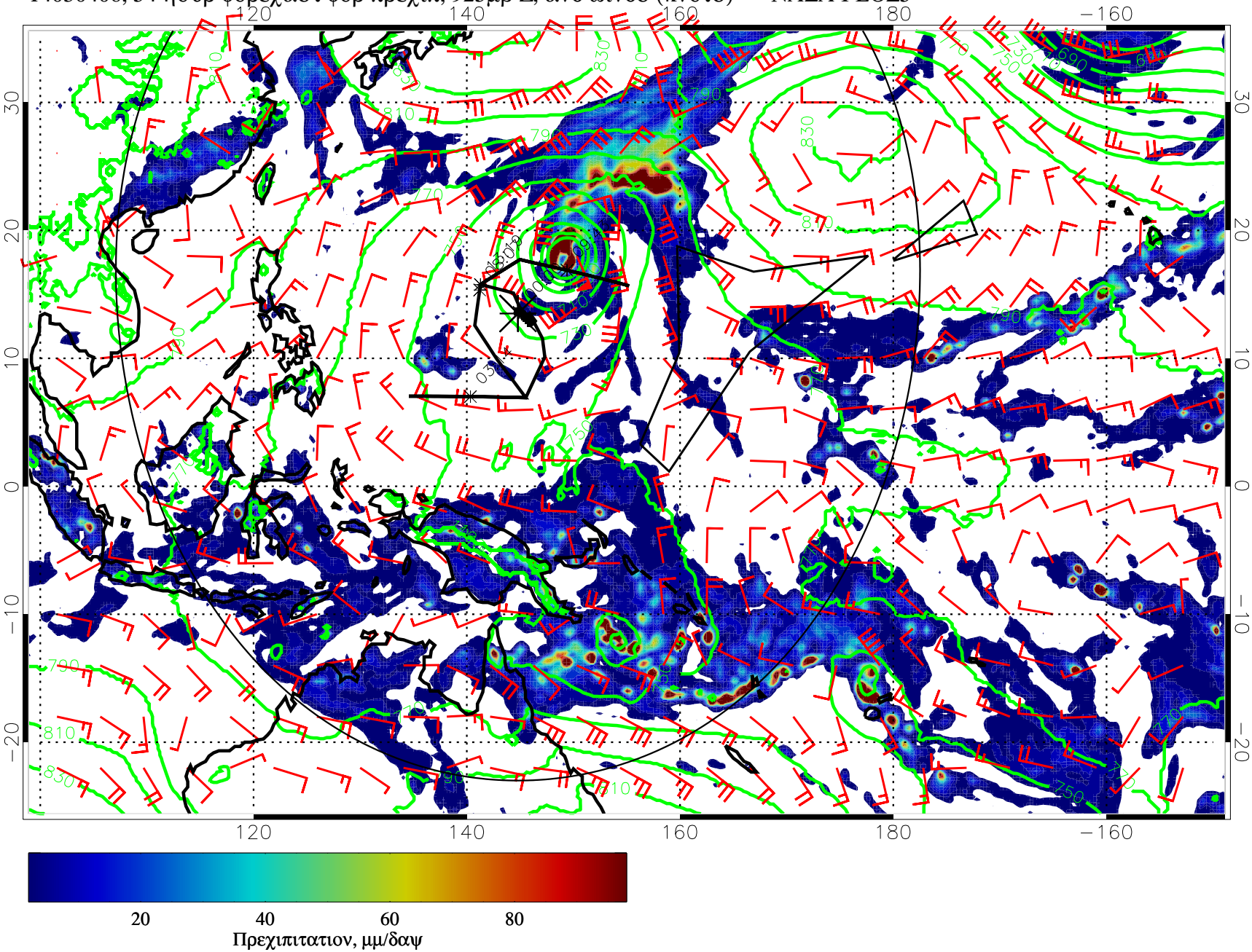

14030412, 60 ηουρ φορεχαστ φορ πρεχιπ, 925μβ Z, ανδ ωινδσ (κνοτσ) — ΝΑΣΑ ΓΕΟΣ5

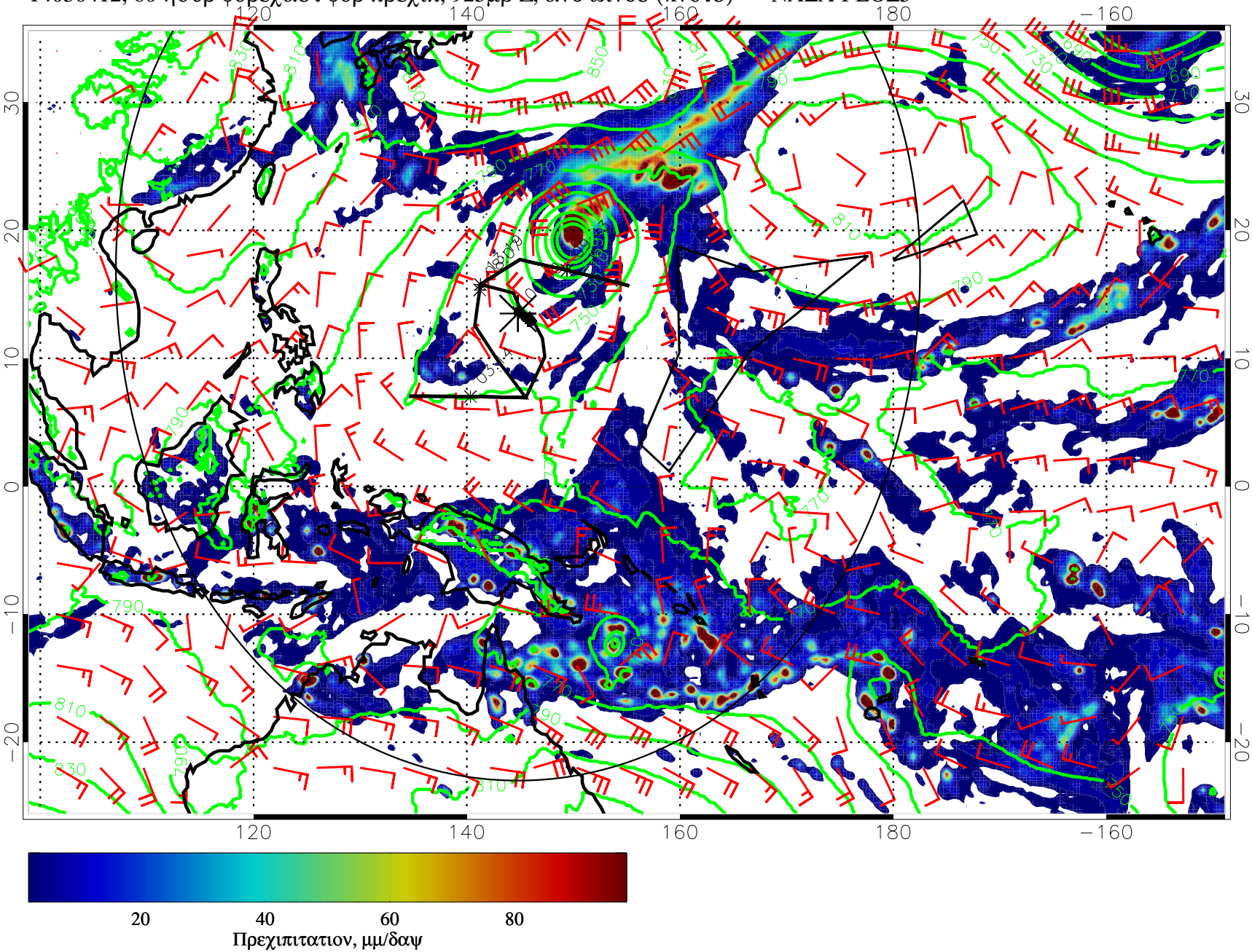

14030418, 66 ηουρ φορεχαστ φορ πρεχιπ, 925μβ Z, ανδ ωινδσ (κνοτσ) — ΝΑΣΑ ΓΕΟΣ5

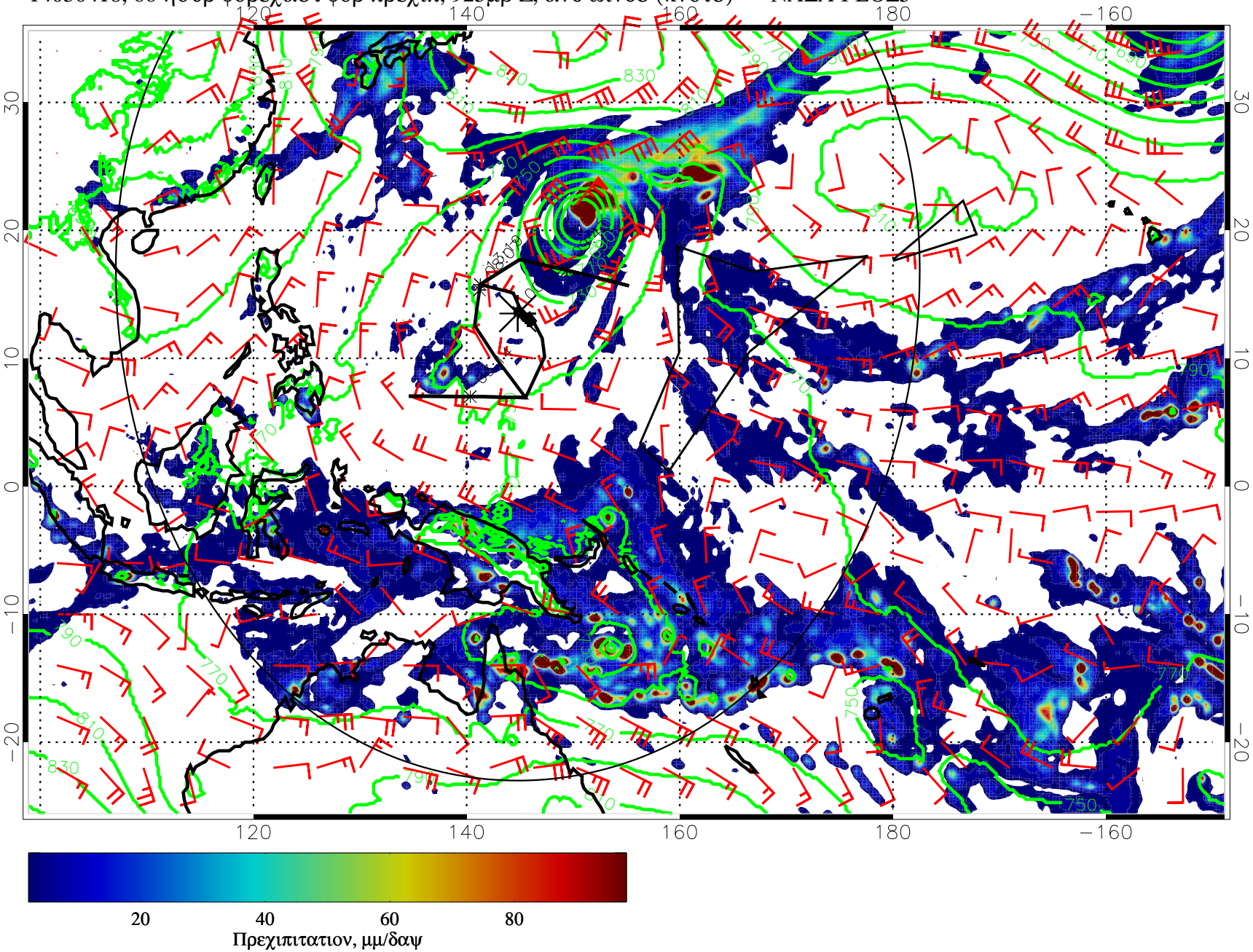

14030500, 72 ηουρ φορεχαστ φορ πρεχιπ, 925μβ Z, ανδ ωινδσ (κνοτσ) — ΝΑΣΑ ΓΕΟΣ5

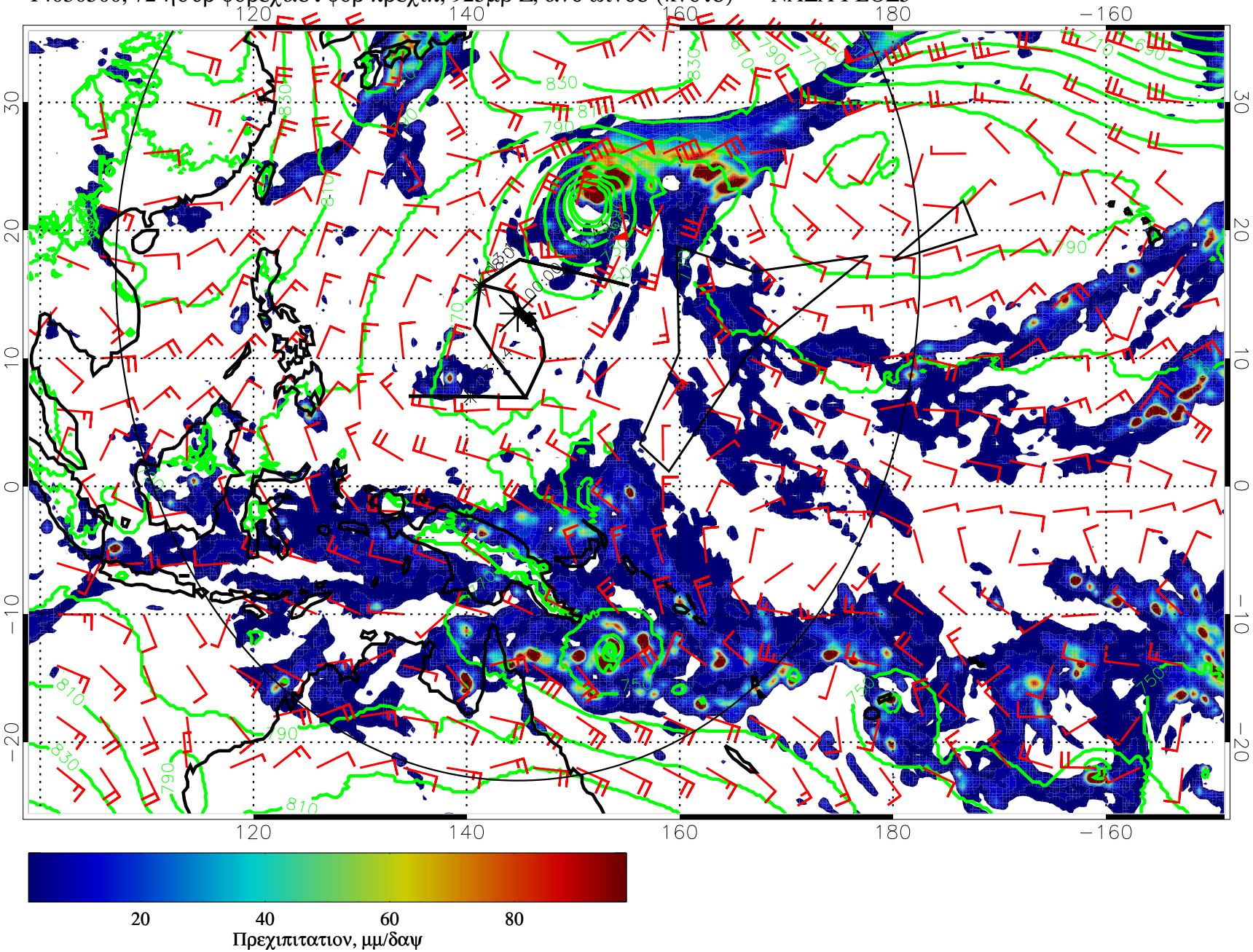

14030506, 78 ηουρ φορεχαστ φορ πρεχιπ, 925μβ Z, ανδ ωινδσ (κνοτσ) — ΝΑΣΑ ΓΕΟΣ5

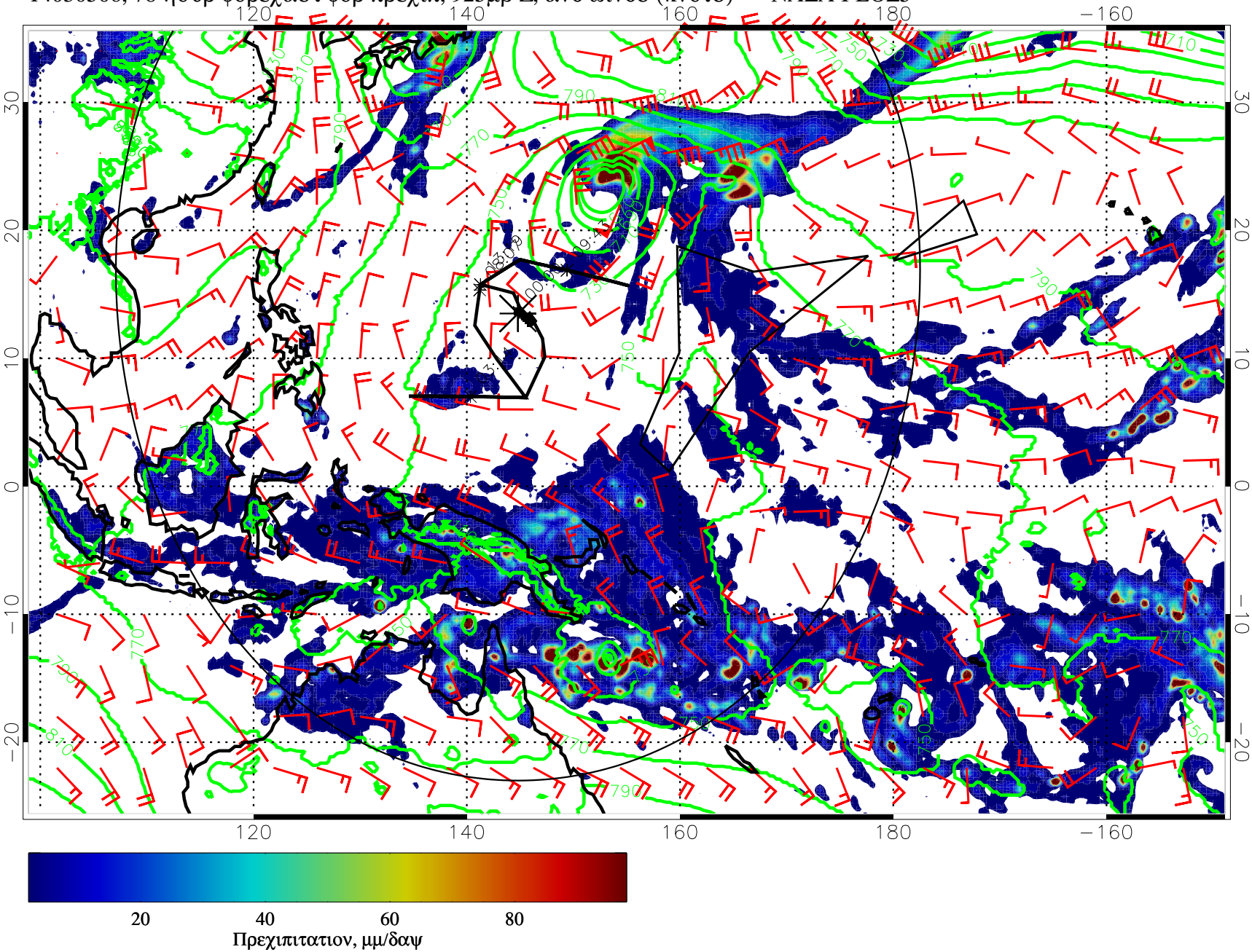

14030512, 84 ηουρ φορεχαστ φορ πρεχιπ, 925μβ Z, ανδ ωινδσ (κνοτσ) — ΝΑΣΑ ΓΕΟΣ5

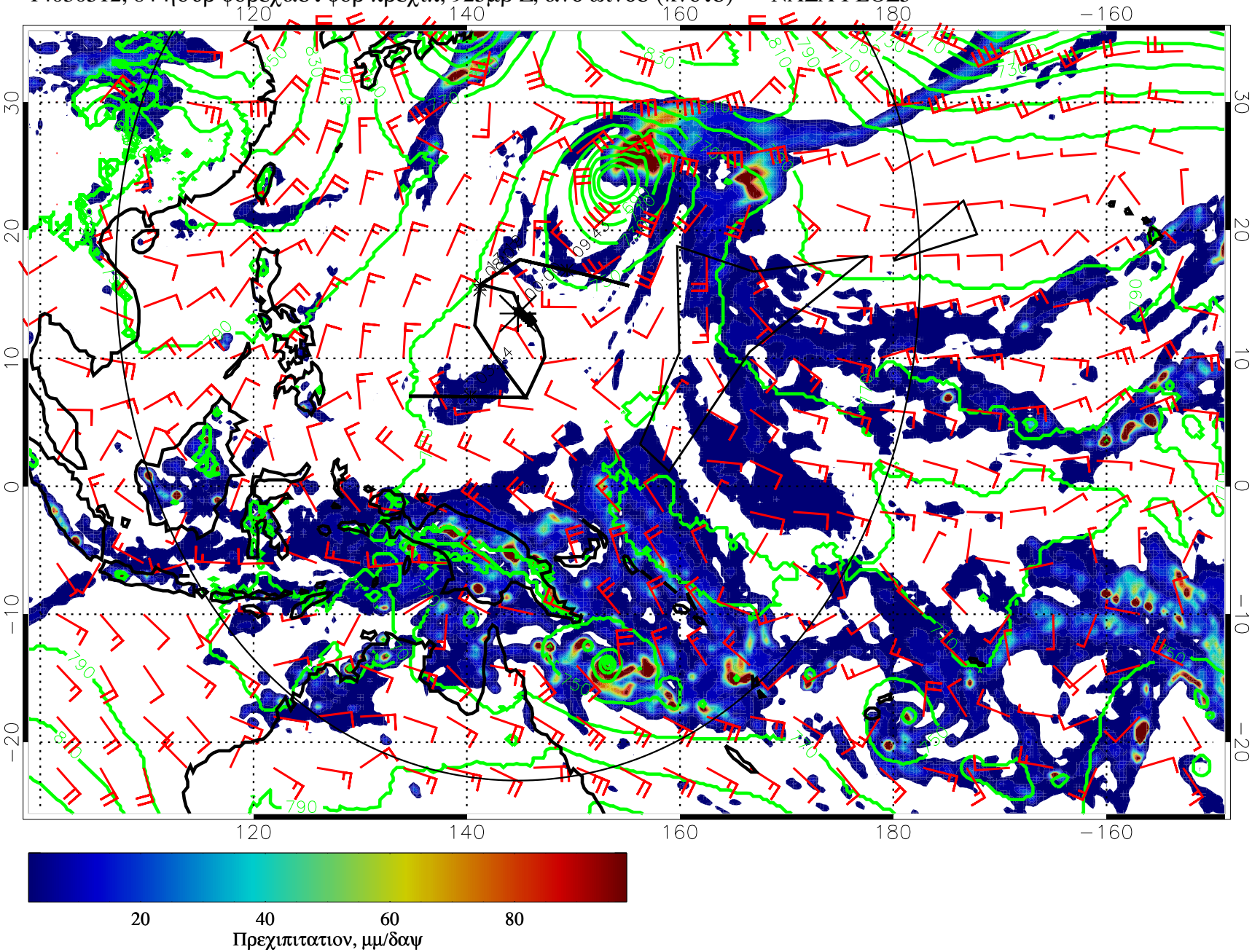

14030518, 90 ηουρ φορεχαστ φορ πρεχιπ, 925μβ Z, ανδ ωινδσ (κνοτσ) — ΝΑΣΑ ΓΕΟΣ5

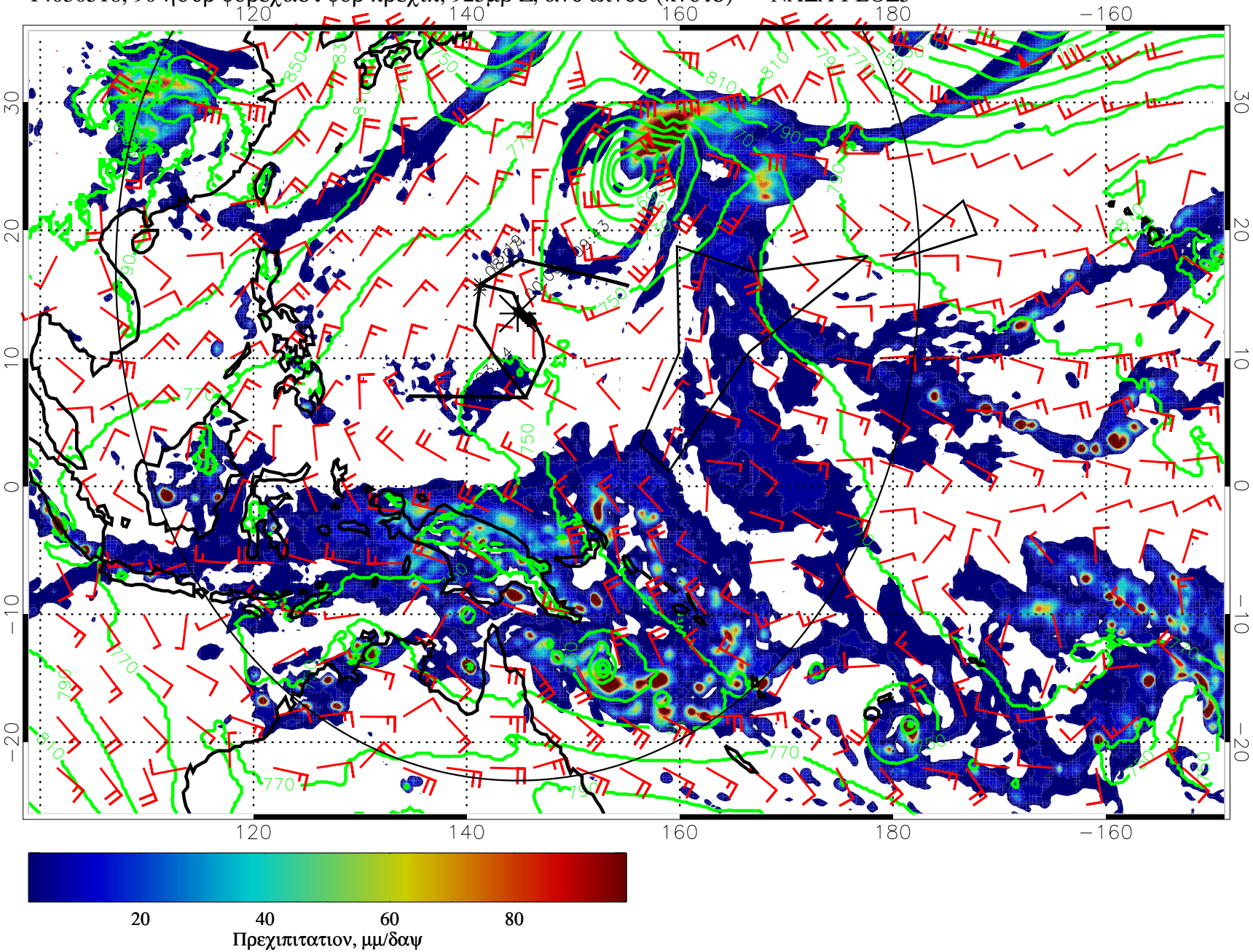

14030600, 96 hour forecast for precip, 925mb Z, and wind (knots) — NASA GEOS5

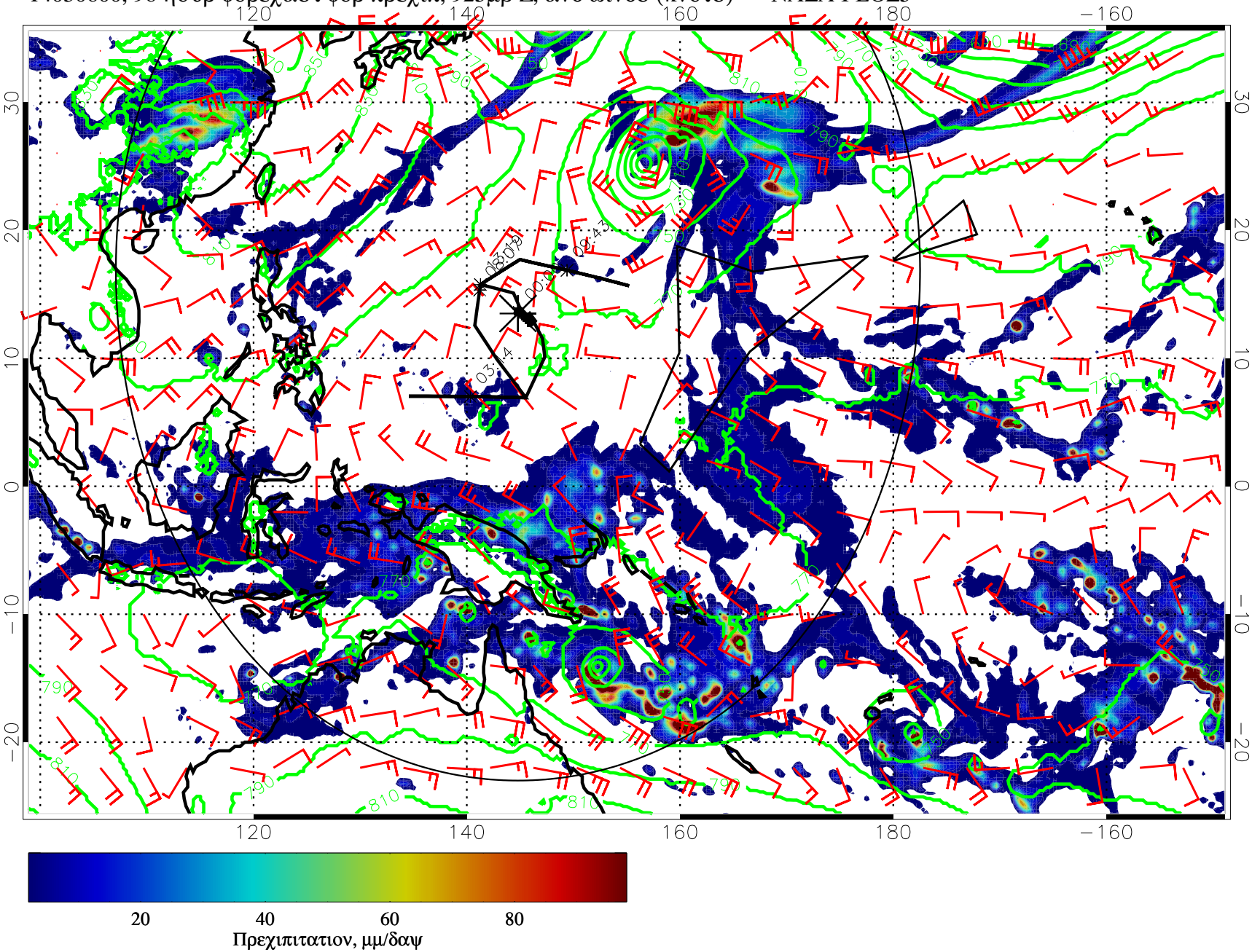

14030606, 102 ηουρ φορεχαστ φορ πρεχιπ, 925μβ Z, ανδ ωινδσ (κνοτσ) — ΝΑΣΑ ΓΕΟΣ5

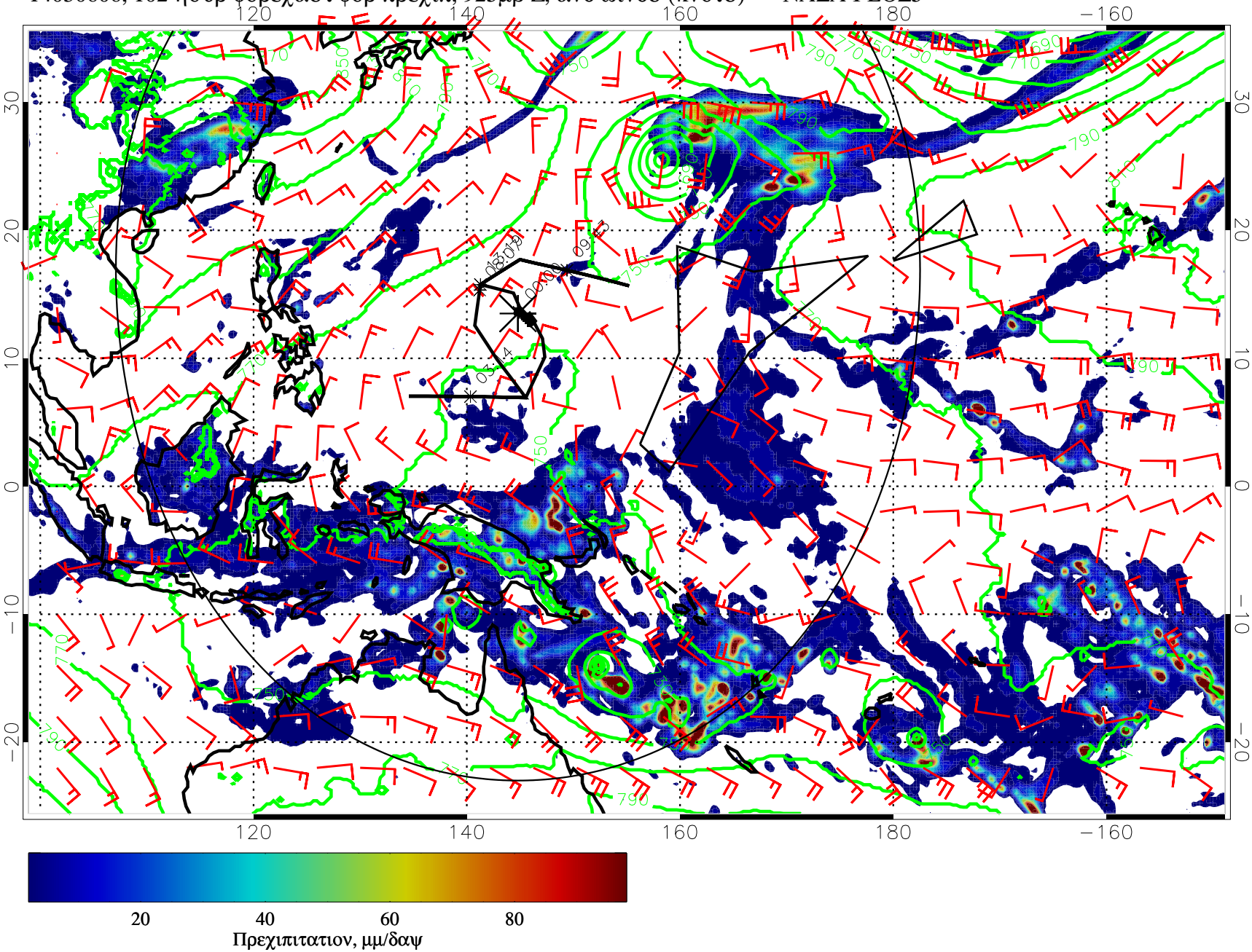

14030612, 108 ηουρ φορεχαστ φορ πρεχιπ, 925μβ Z, ανδ ωινδσ (κνοτσ) — ΝΑΣΑ ΓΕΟΣ5

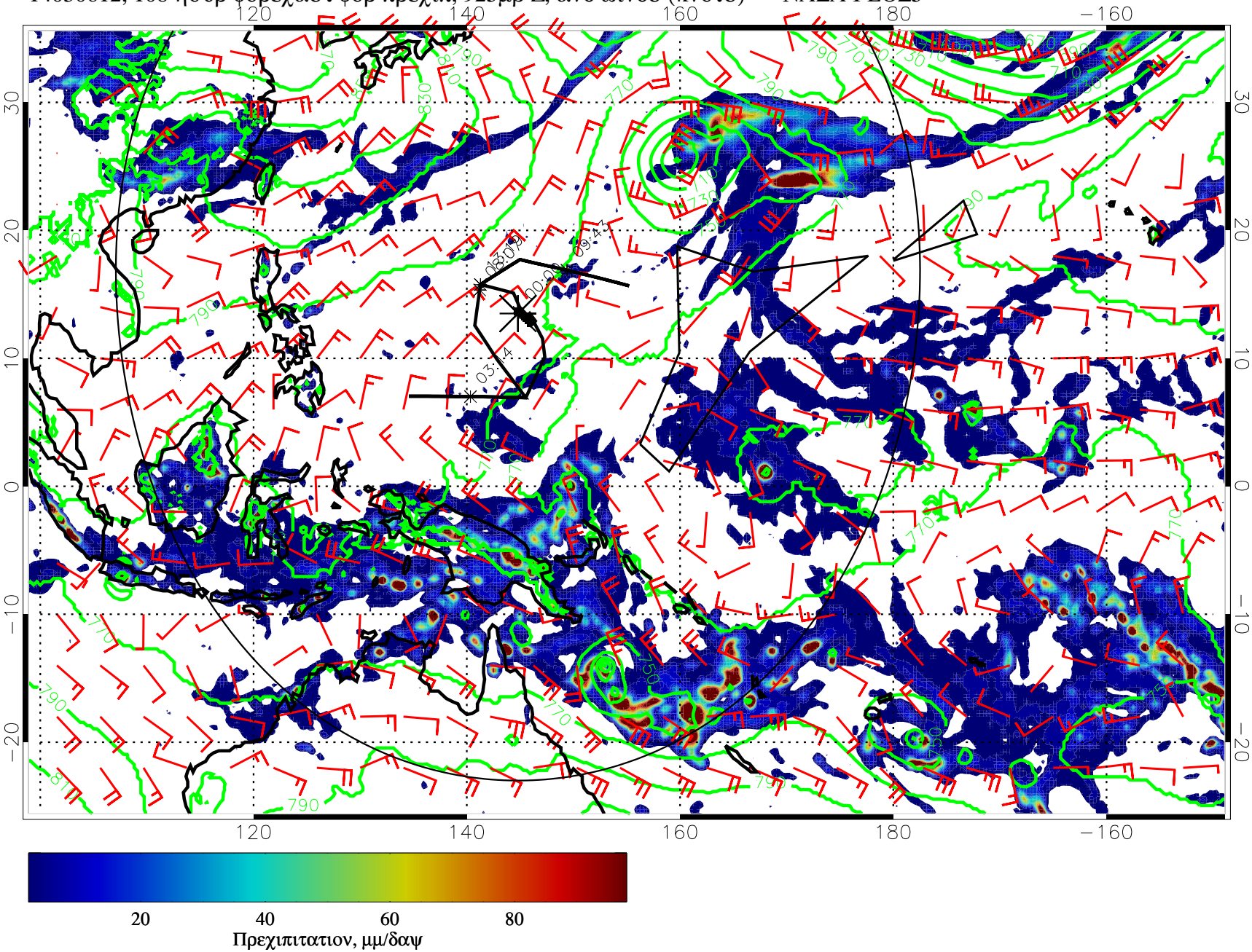

14030618, 114 ηουρ φορεχαστ φορ πρεχιπ, 925μβ Z, ανδ ωινδσ (κνοτσ) — ΝΑΣΑ ΓΕΟΣ5

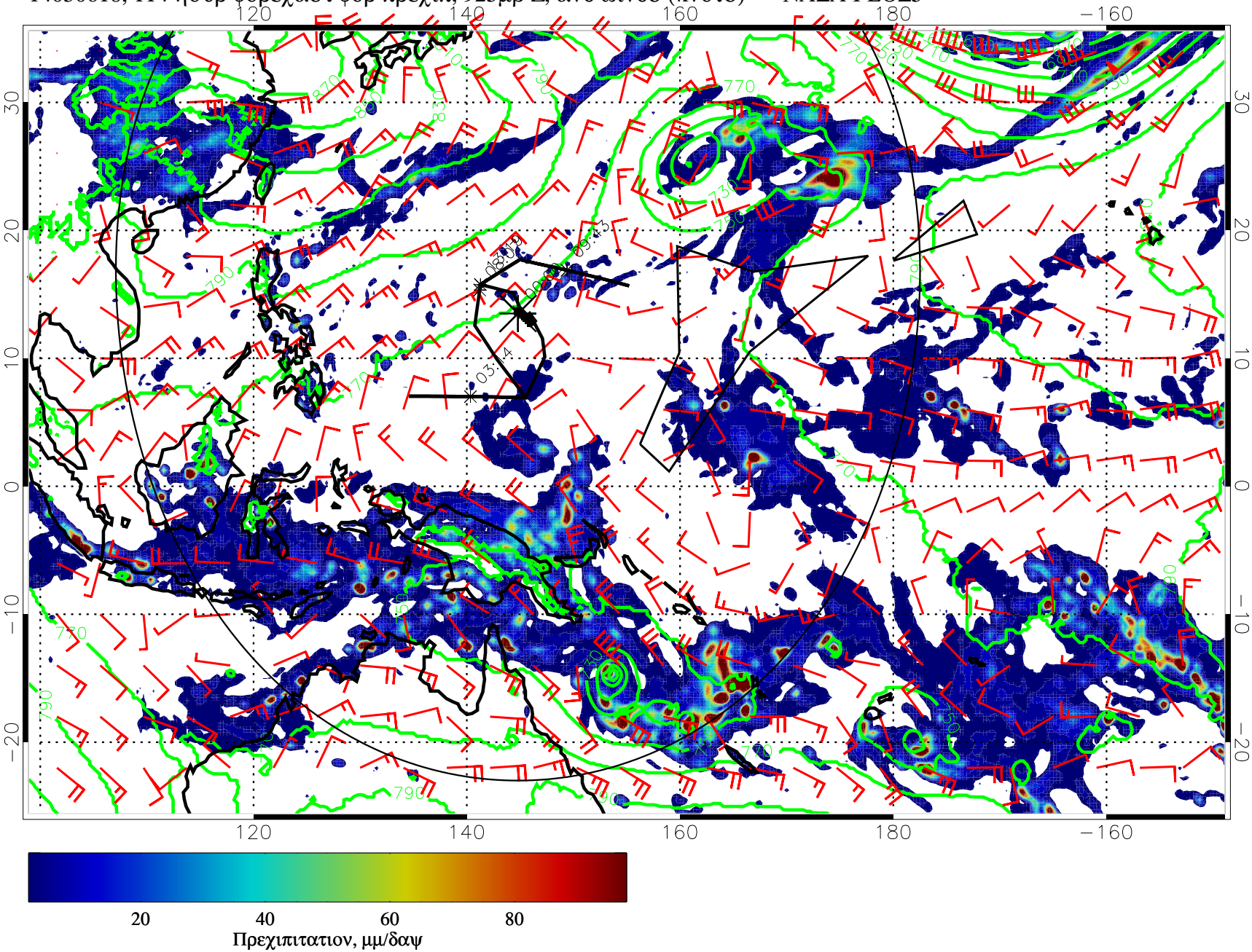
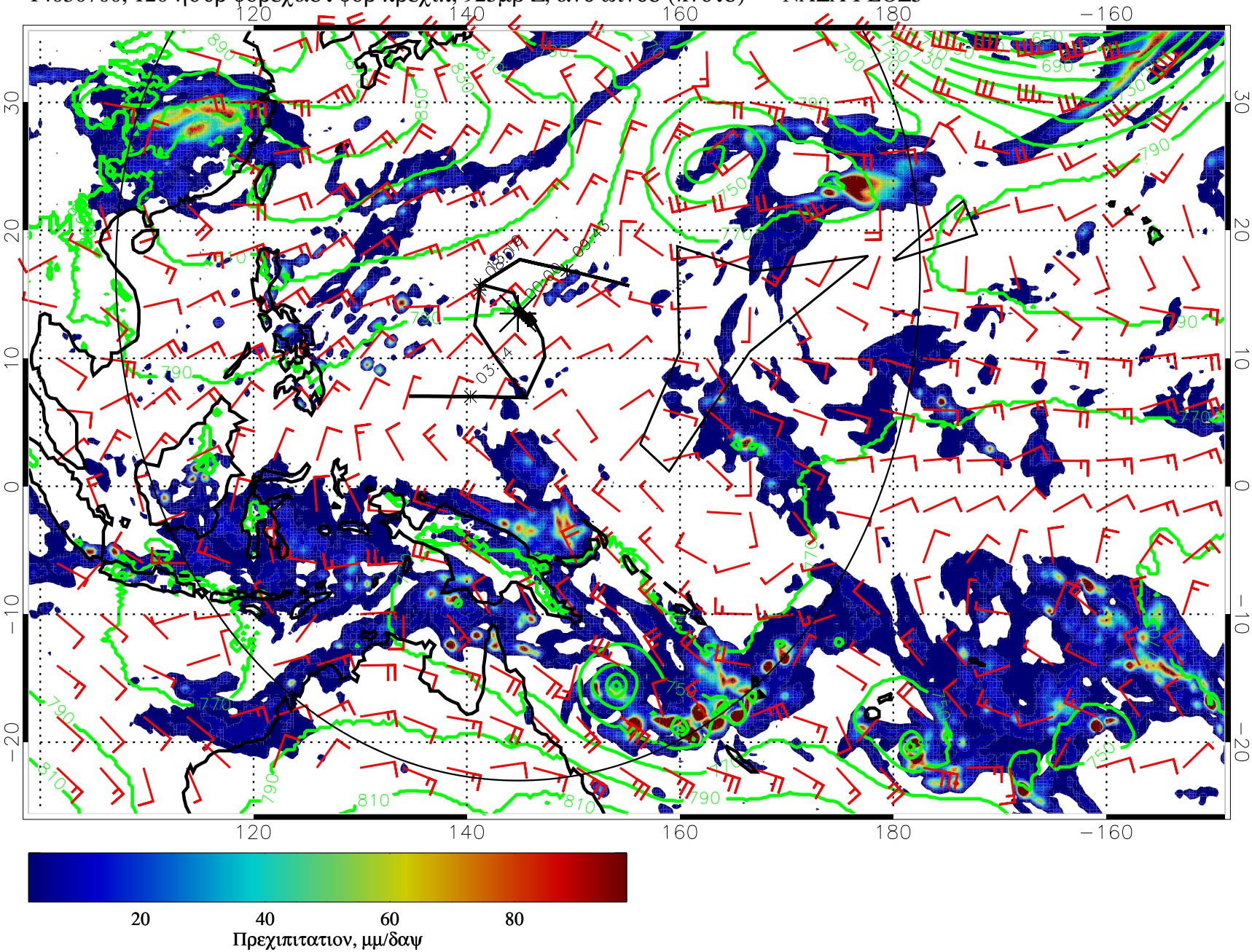
14030700, 120 ηουρ φορεχαστ φορ πρεχιπ, 925μβ Z, ανδ ωινδσ (κνοτσ) — ΝΑΣΑ ΓΕΟΣ5