14030206, 6 ηουρ φορεχαστ φορ 500μβ ωινδσ (κνοτσ) ανδ Μιδδλε Χλουδ Φρεθυενχψ –– ΝΑΣΑ ΓΕΟΣ5

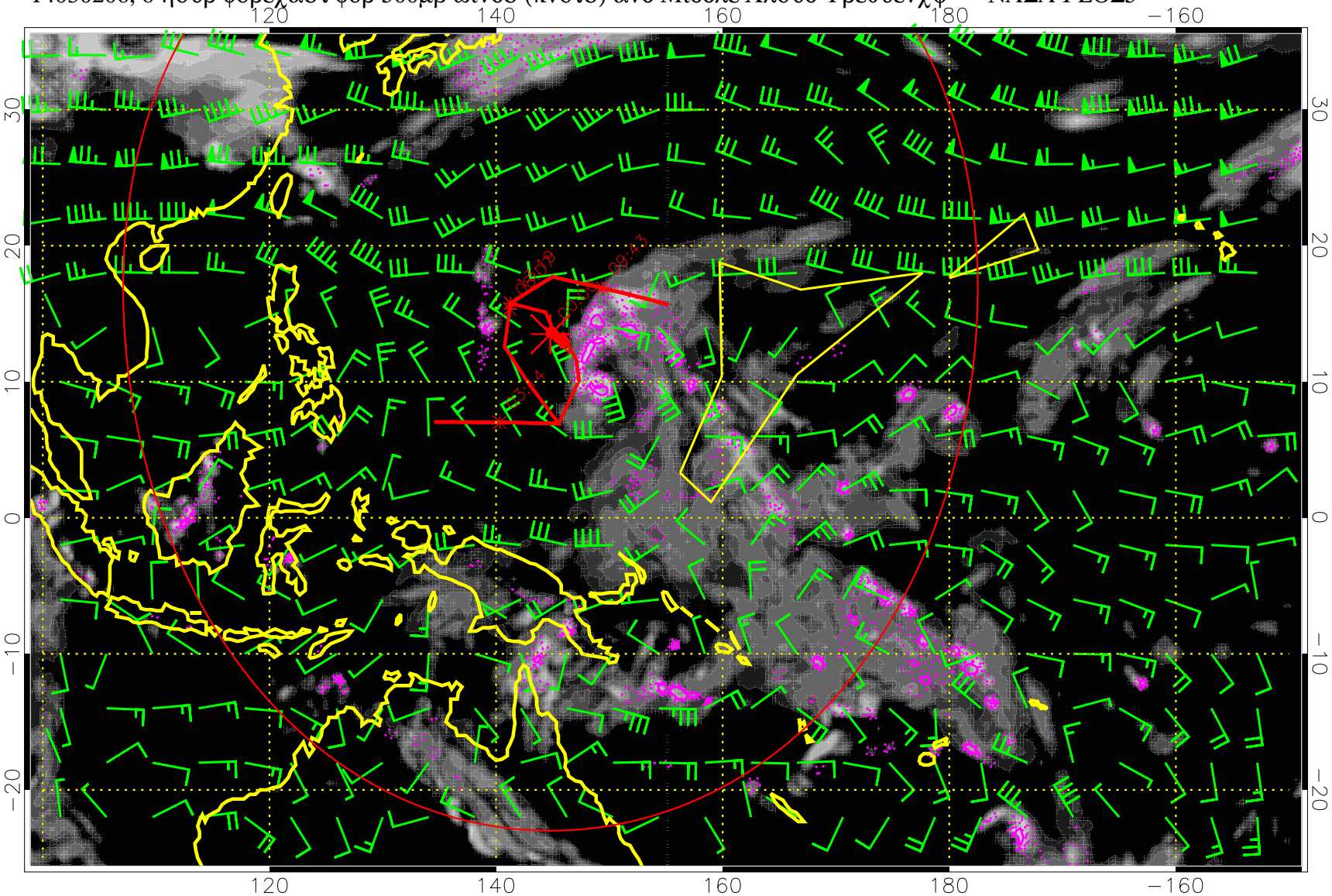

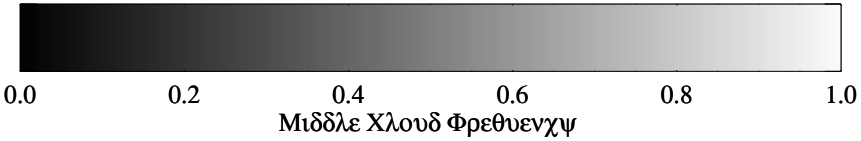

Πρεχιπ (τοτ δοτ, χονϖ σολ) 40 μμ/δαψ χοντουρσ, μιν 20

14030212, 12 ηουρ φορεχαστ φορ 500μβ ωινδσ (κνοτσ) ανδ Μιδδλε Χλουδ Φρεθυενχψ –– ΝΑΣΑ ΓΕΟΣ5

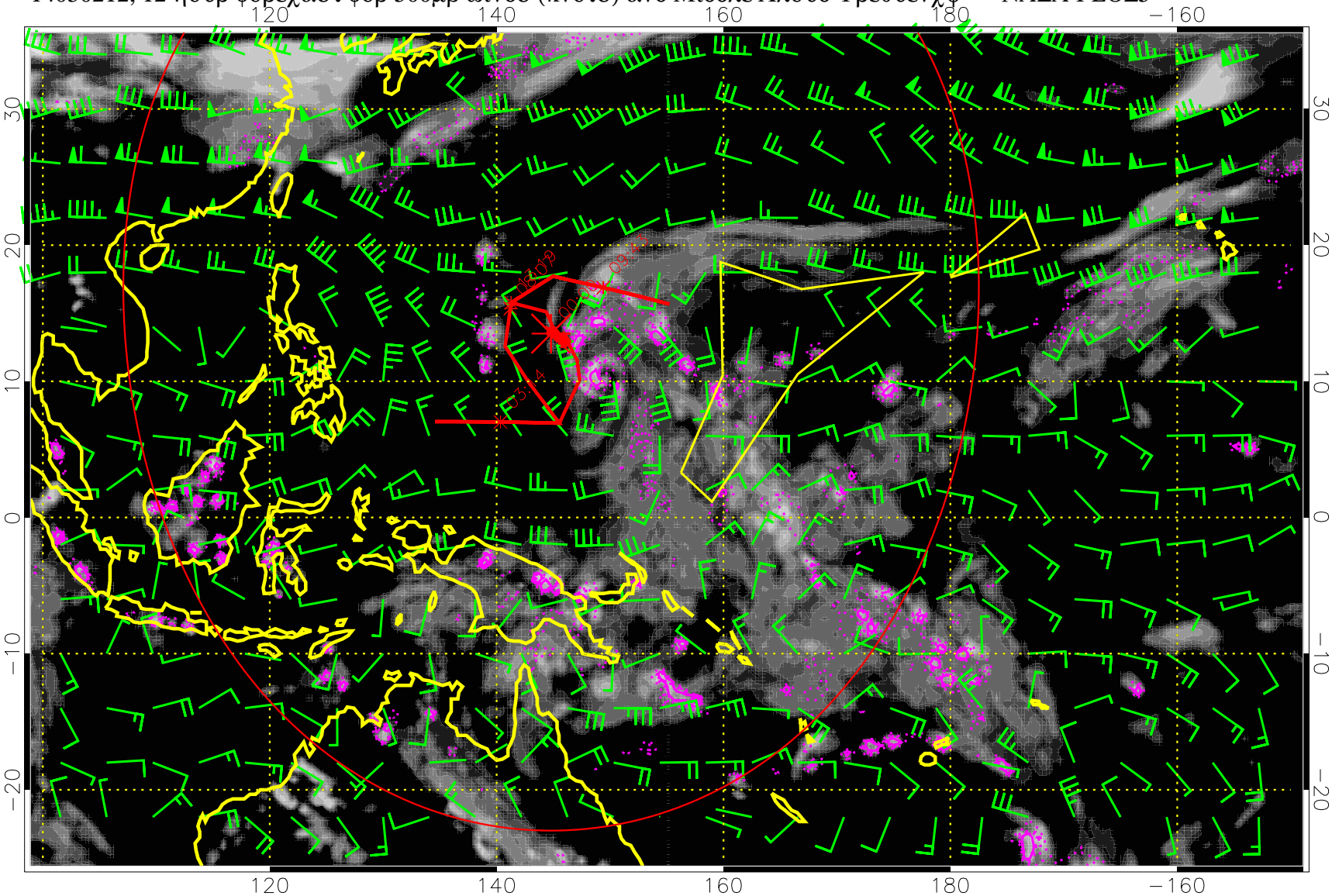

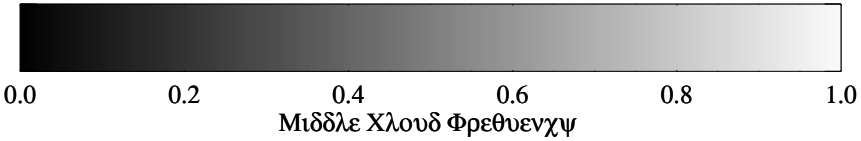

Πρεχιπ (τοτ δοτ, χονϖ σολ) 40 μμ/δαψ χοντουρσ, μιν 20

14030218, 18 ηουρ φορεχαστ φορ 500μβ ωινδσ (κνοτσ) ανδ Μιδδλε Χλουδ Φρεθυενχψ –– ΝΑΣΑ ΓΕΟΣ5

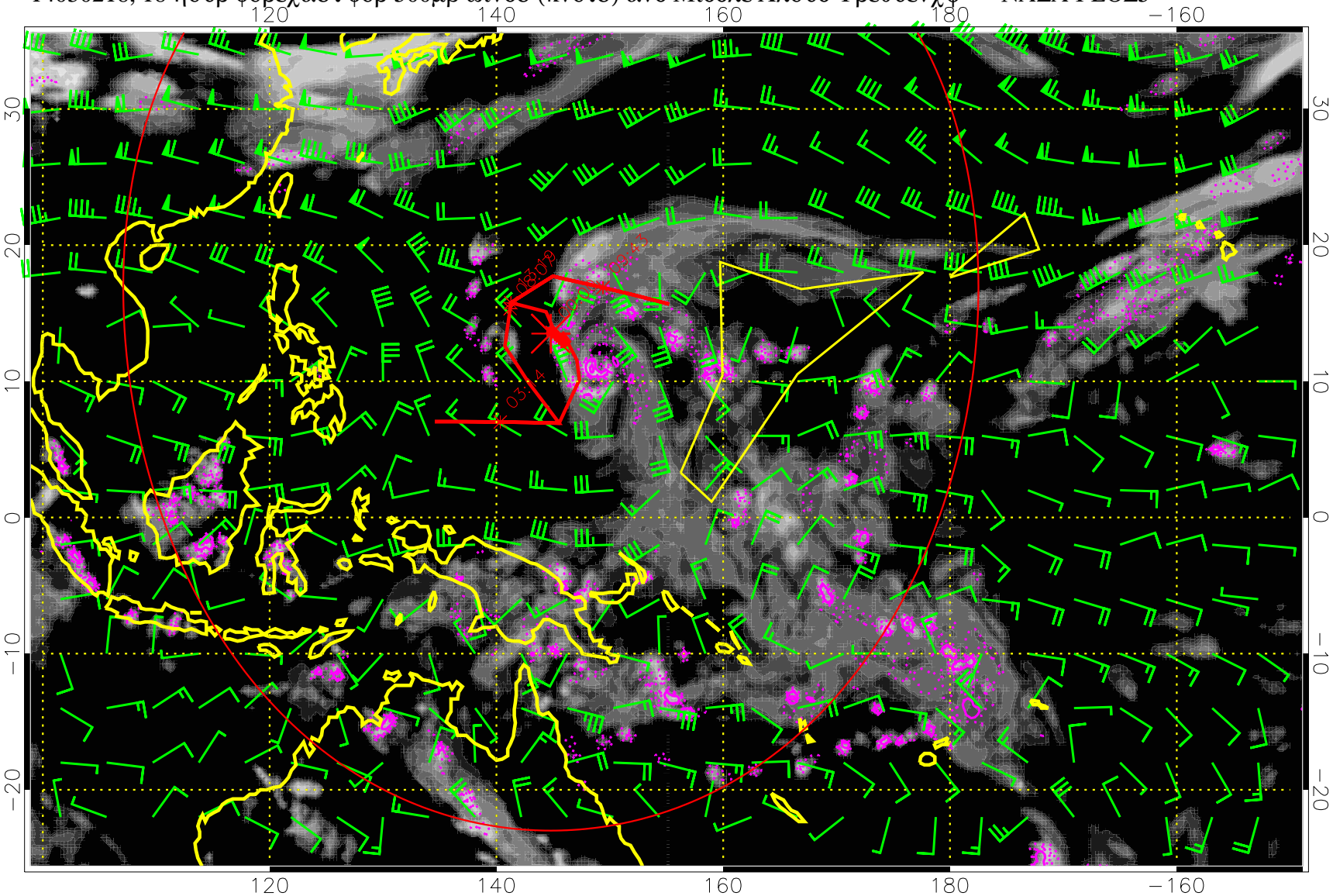

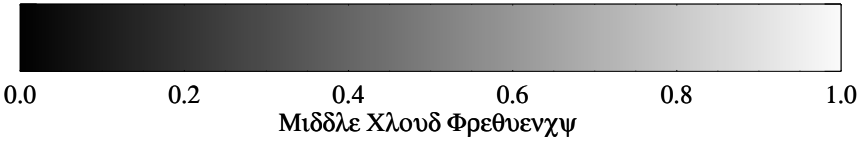

Πρεχιπ (τοτ δοτ, χονϖ σολ) 40 μμ/δαψ χοντουρσ, μιν 20

14030300, 24 ηουρ φορεχαστ φορ 500μβ ωινδσ (κνοτσ) ανδ Μιδδλε Χλουδ Φρεθυενχψ –– ΝΑΣΑ ΓΕΟΣ5

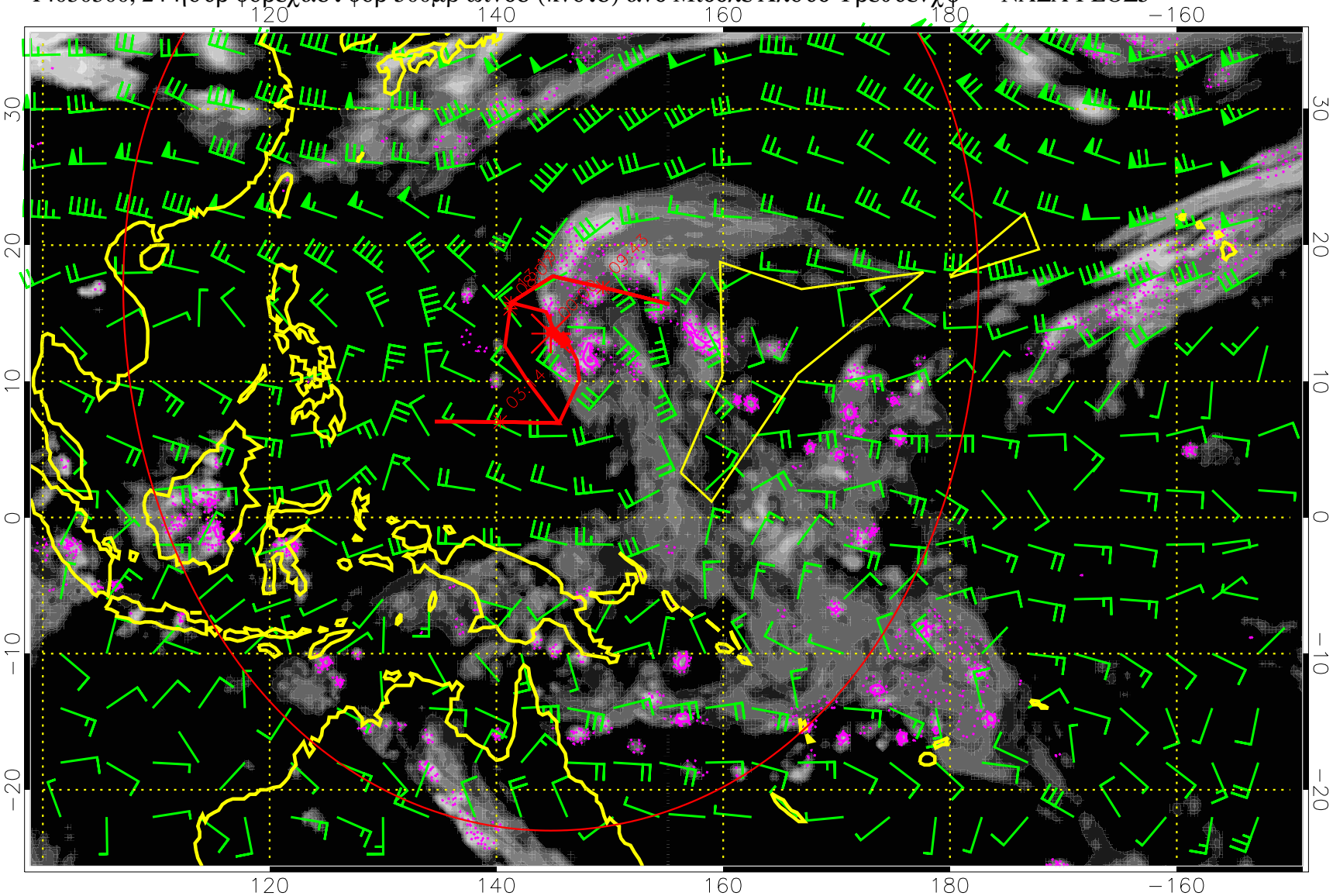

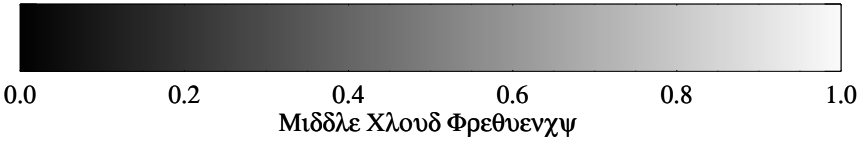

Πρεχιπ (τοτ δοτ, χονϖ σολ) 40 μμ/δαψ χοντουρσ, μιν 20

14030306, 30 ηουρ φορεχαστ φορ 500μβ ωινδσ (κνοτσ) ανδ Μιδδλε Χλουδ Φρεθυενχψ –– ΝΑΣΑ ΓΕΟΣ5

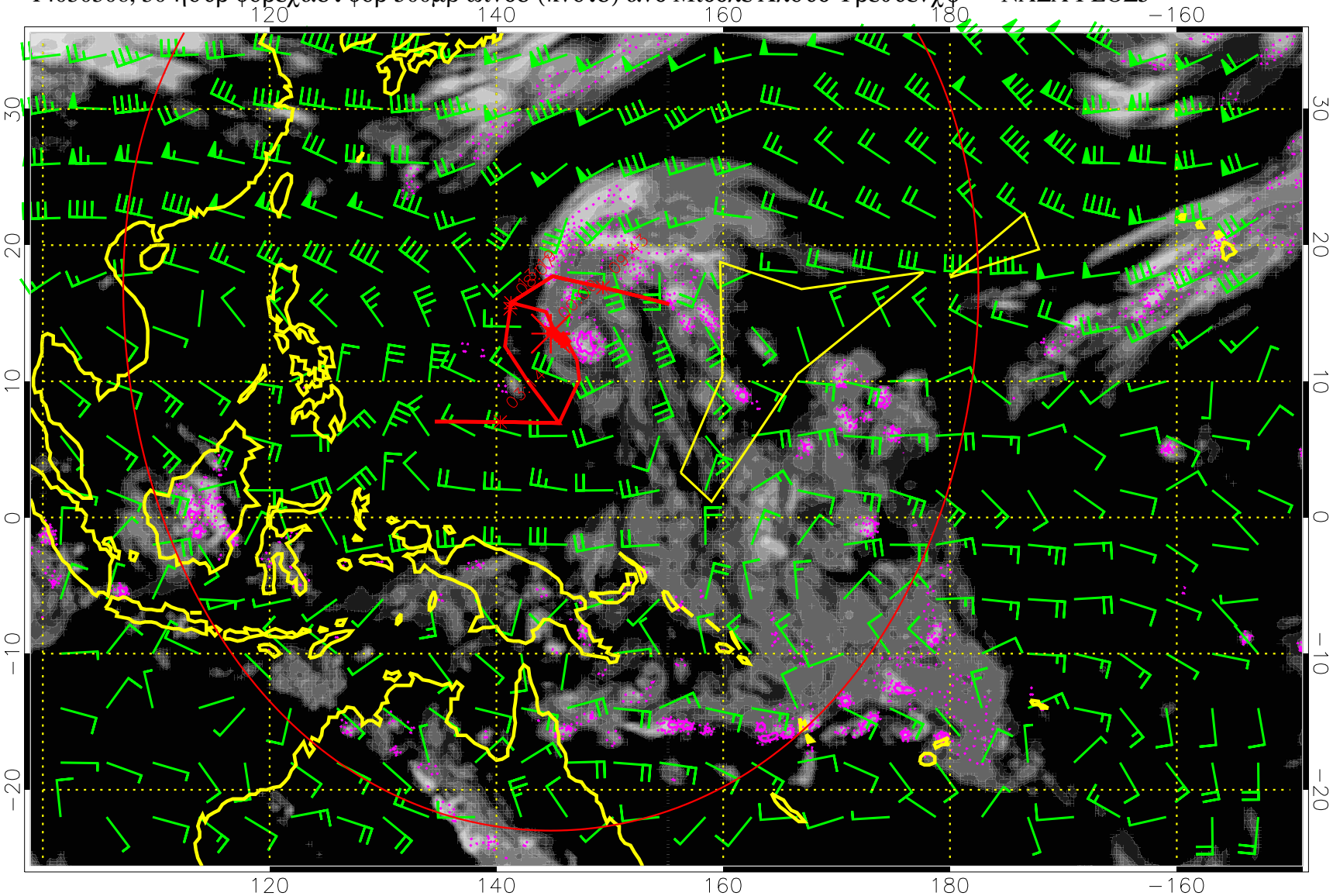

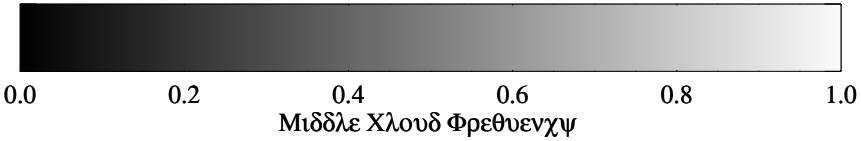

Πρεχιπ (τοτ δοτ, χονϖ σολ) 40 μμ/δαψ χοντουρσ, μιν 20

14030312, 36 ηουρ φορεχαστ φορ 500μβ ωινδσ (κνοτσ) ανδ Μιδδλε Χλουδ Φρεθυενχψ –– ΝΑΣΑ ΓΕΟΣ5

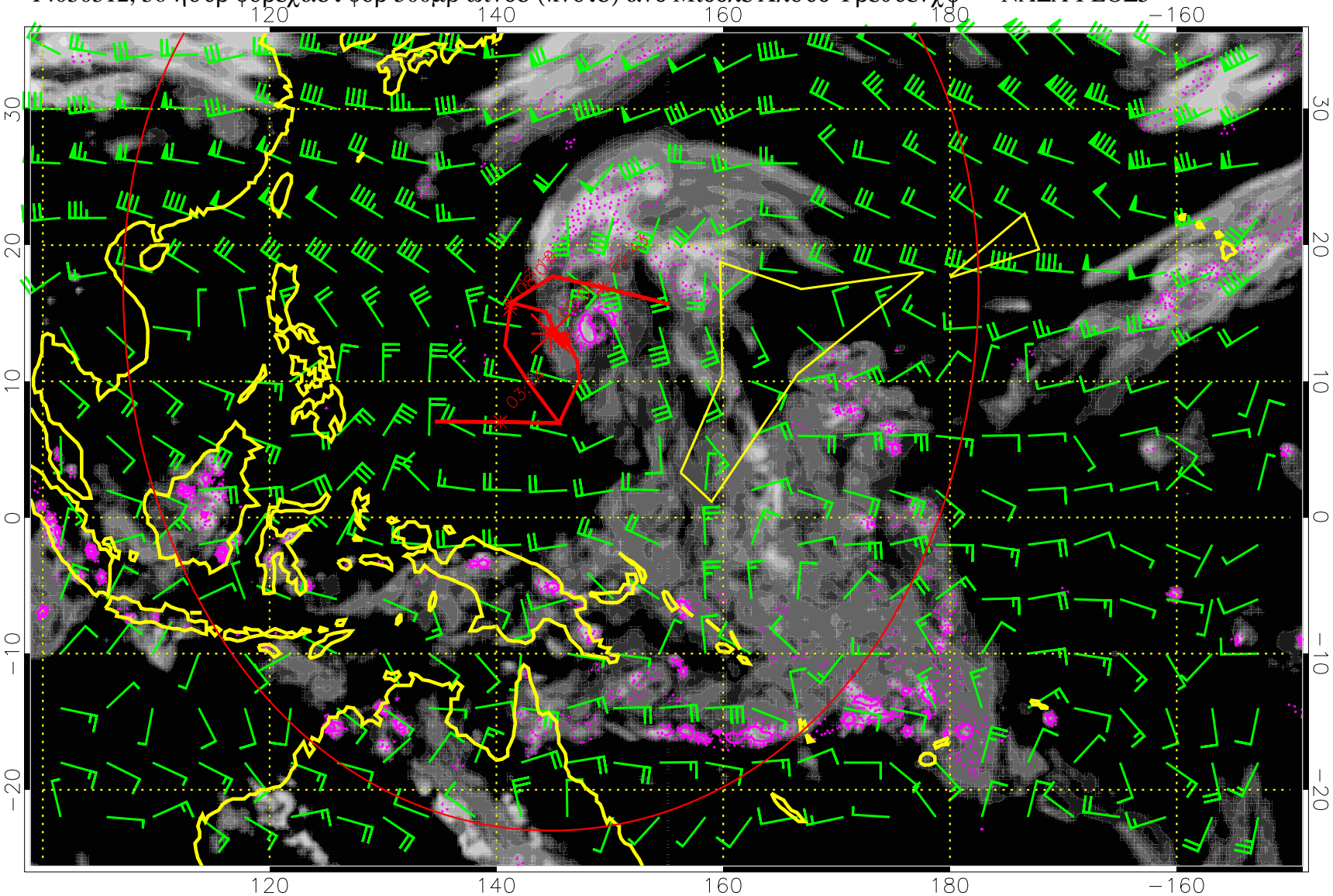

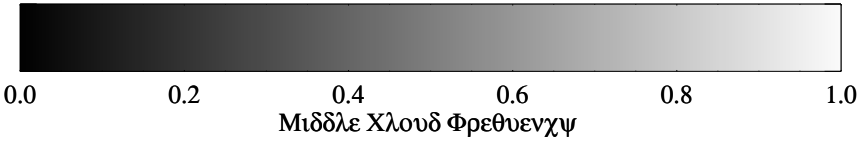

Πρεχιπ (τοτ δοτ, χονϖ σολ) 40 μμ/δαψ χοντουρσ, μιν 20

14030318, 42 ηουρ φορεχαστ φορ 500μβ ωινδσ (κνοτσ) ανδ Μιδδλε Χλουδ Φρεθυενχψ –– ΝΑΣΑ ΓΕΟΣ5

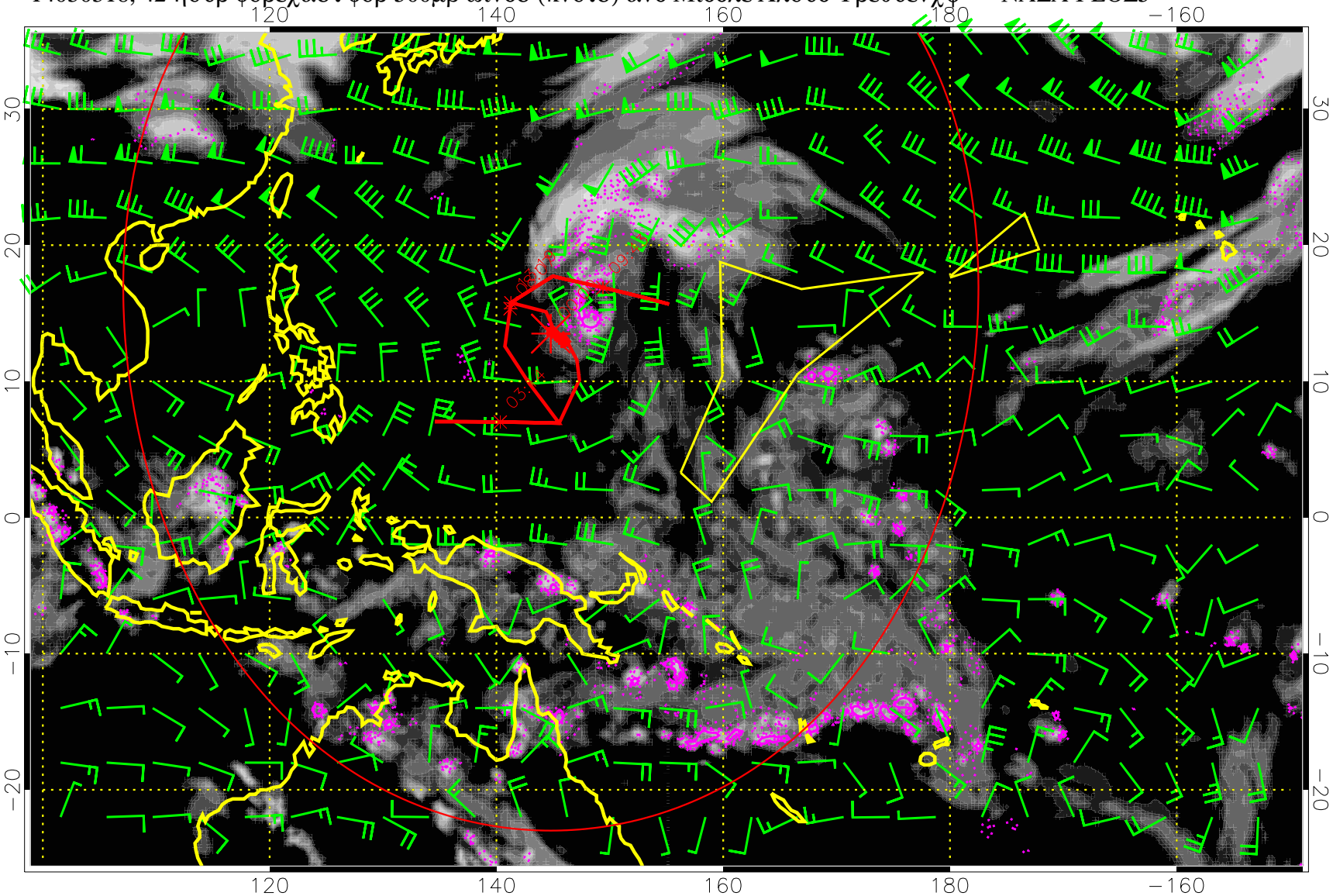

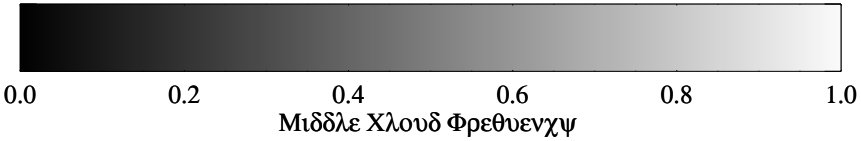

Πρεχιπ (τοτ δοτ, χονϖ σολ) 40 μμ/δαψ χοντουρσ, μιν 20

14030400, 48 ηουρ φορεχαστ φορ 500μβ ωινδσ (κνοτσ) ανδ Μιδδλε Χλουδ Φρεθυενχψ –– ΝΑΣΑ ΓΕΟΣ5

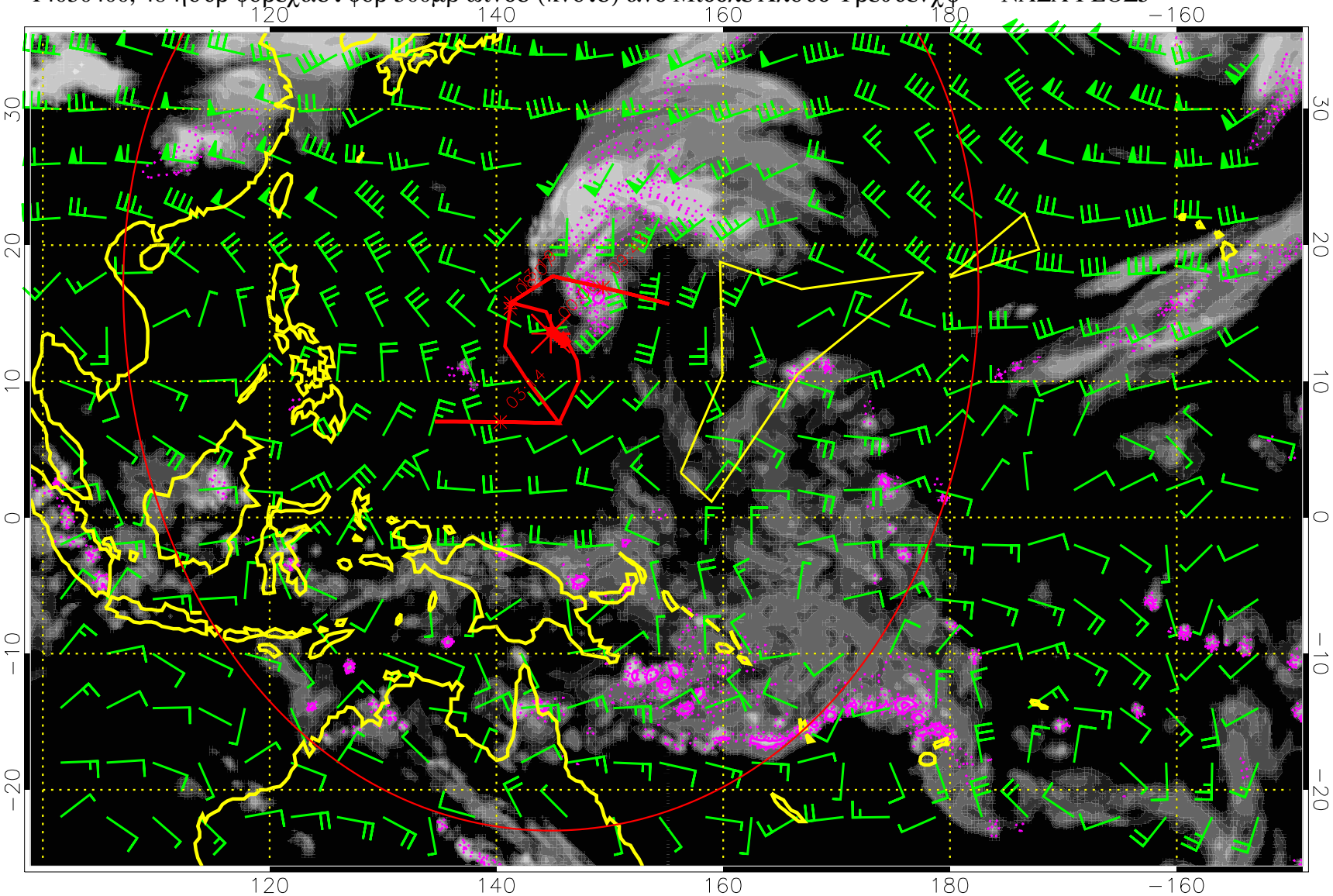

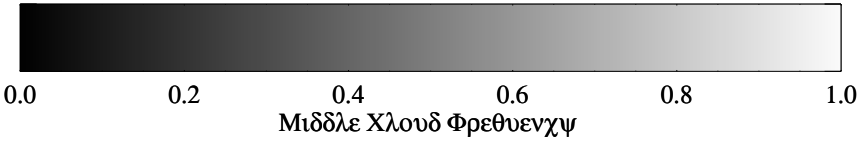

Πρεχιπ (τοτ δοτ, χονϖ σολ) 40 μμ/δαψ χοντουρσ, μιν 20

14030406, 54 ηουρ φορεχαστ φορ 500μβ ωινδσ (κνοτσ) ανδ Μιδδλε Χλουδ Φρεθυενχψ –– ΝΑΣΑ ΓΕΟΣ5

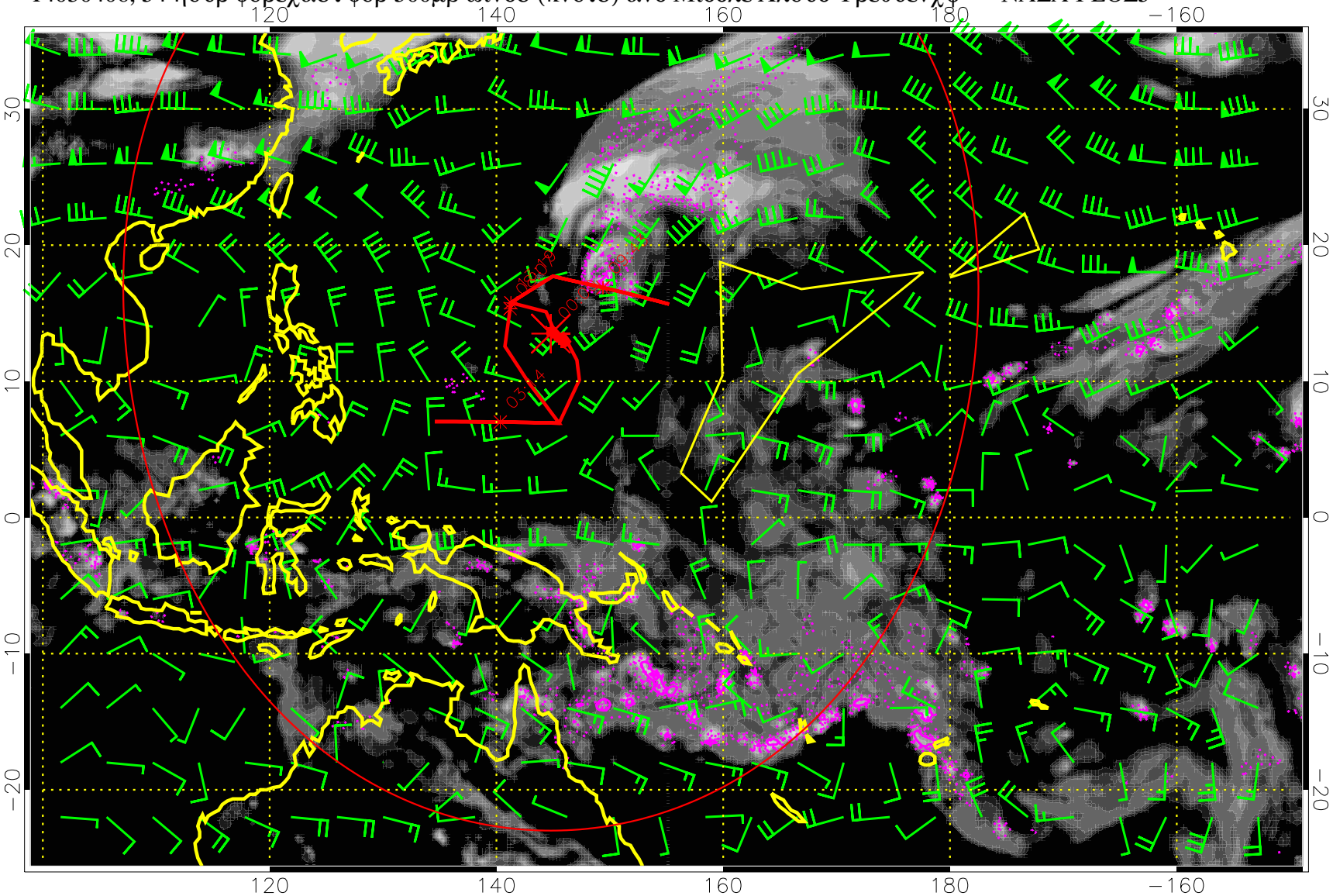

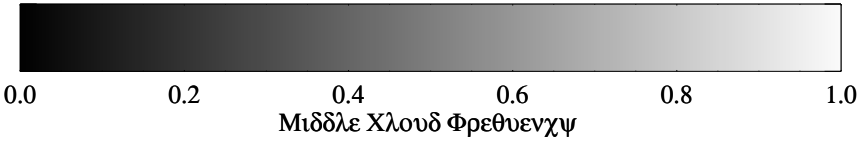

Πρεχιπ (τοτ δοτ, χονϖ σολ) 40 μμ/δαψ χοντουρσ, μιν 20

14030412, 60 ηουρ φορεχαστ φορ 500μβ ωινδσ (κνοτσ) ανδ Μιδδλε Χλουδ Φρεθυενχψ –– ΝΑΣΑ ΓΕΟΣ5

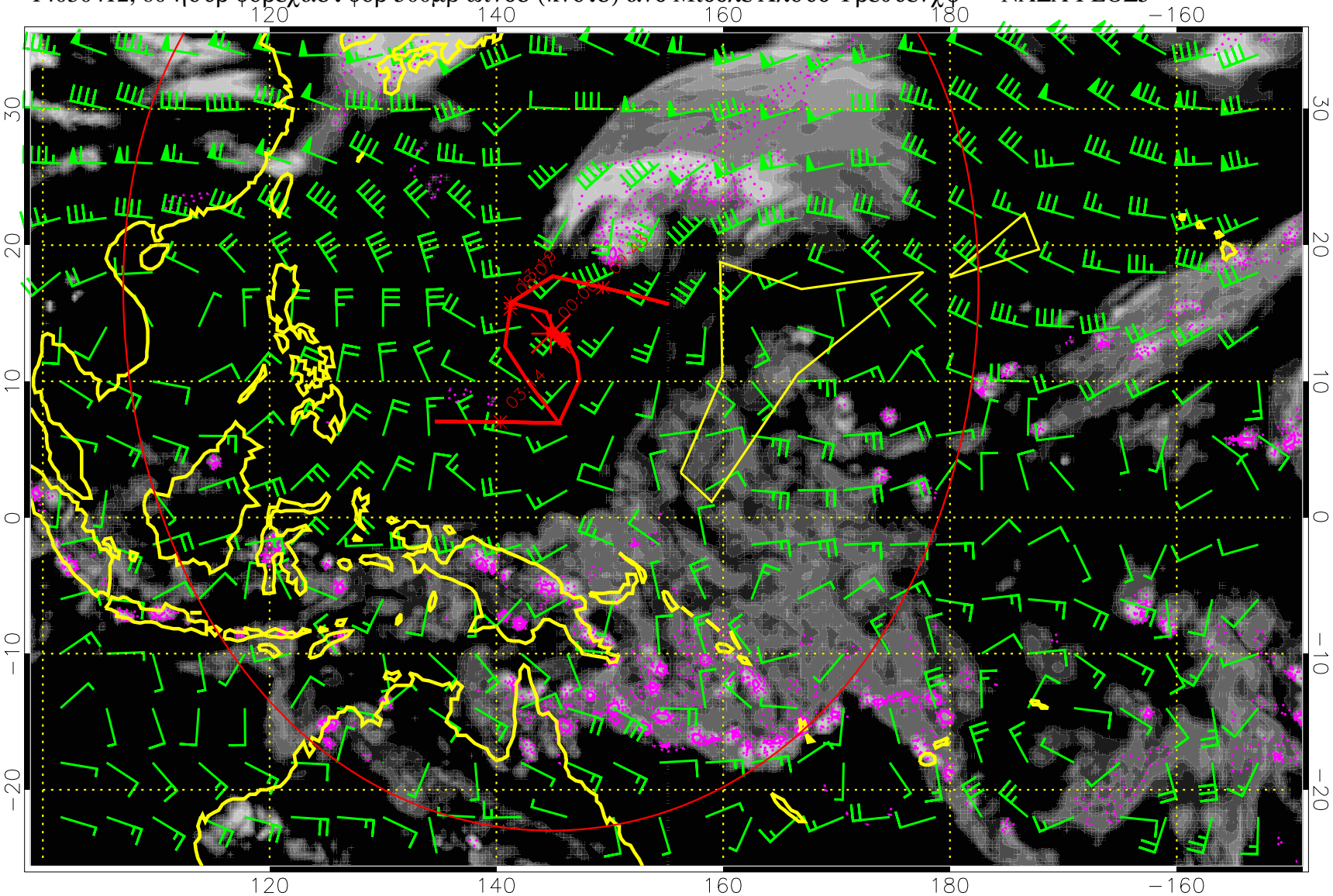

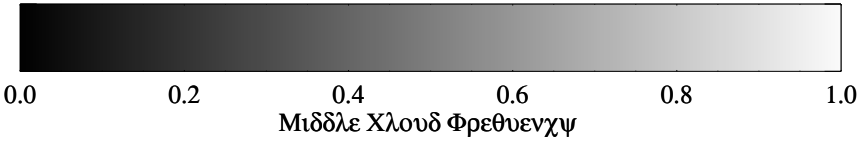

Πρεχιπ (τοτ δοτ, χονϖ σολ) 40 μμ/δαψ χοντουρσ, μιν 20

14030418, 66 ηουρ φορεχαστ φορ 500μβ ωινδσ (κνοτσ) ανδ Μιδδλε Χλουδ Φρεθυενχψ –– ΝΑΣΑ ΓΕΟΣ5

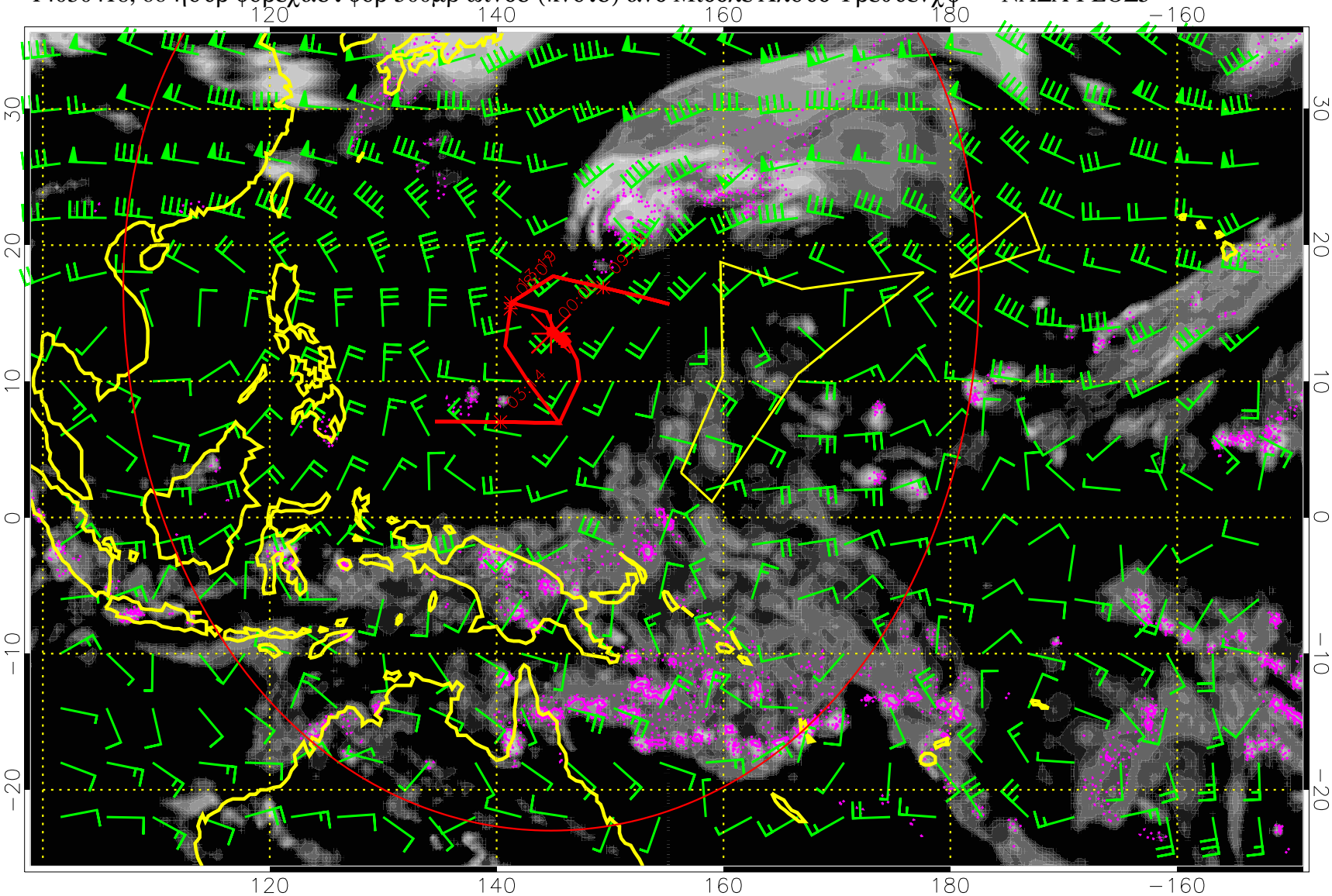

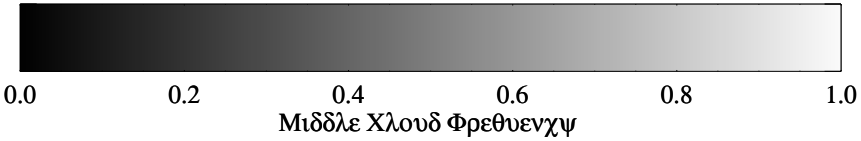

Πρεχιπ (τοτ δοτ, χονϖ σολ) 40 μμ/δαψ χοντουρσ, μιν 20

14030500, 72 ηουρ φορεχαστ φορ 500μβ ωινδσ (κνοτσ) ανδ Μιδδλε Χλουδ Φρεθυενχψ –– ΝΑΣΑ ΓΕΟΣ5

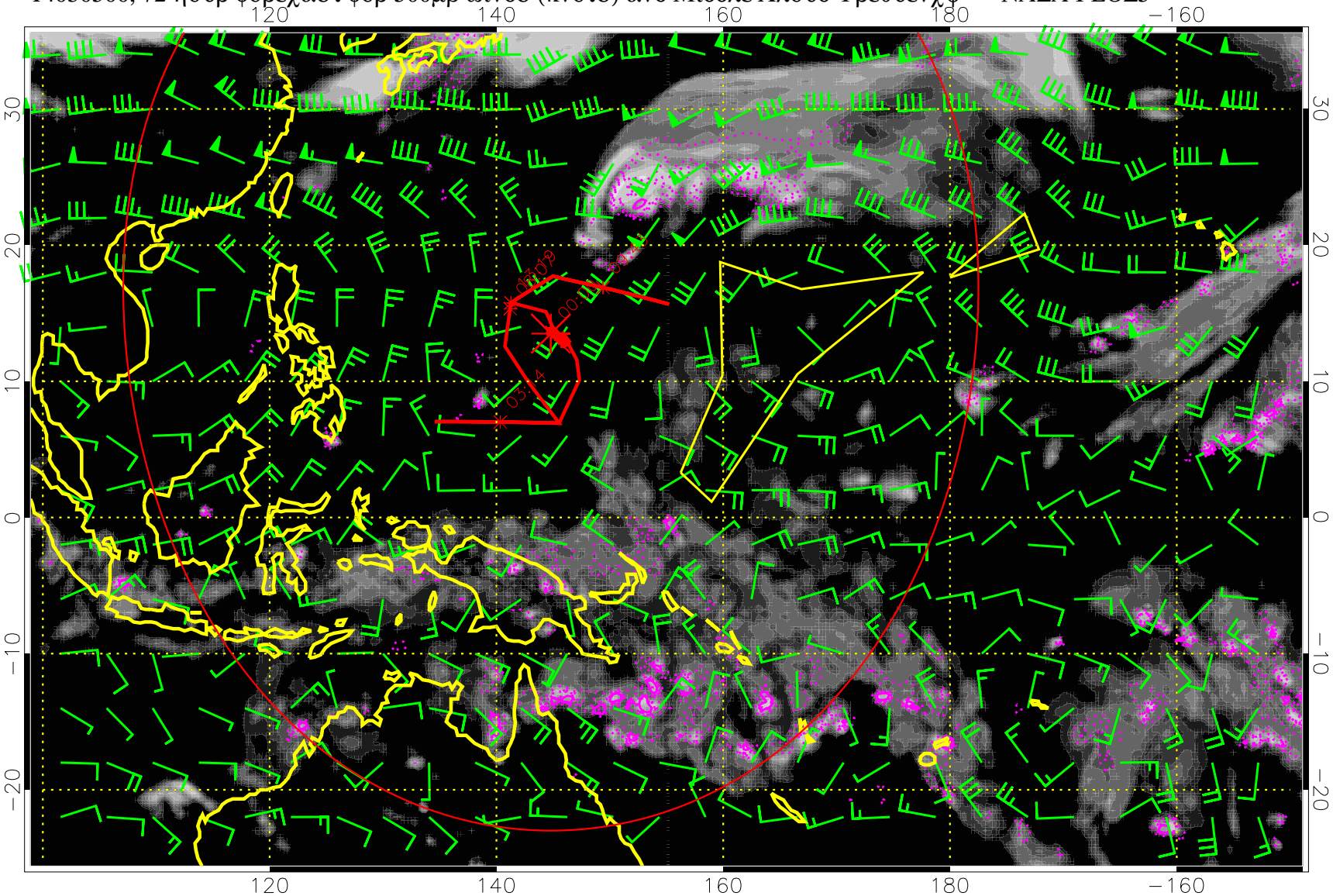

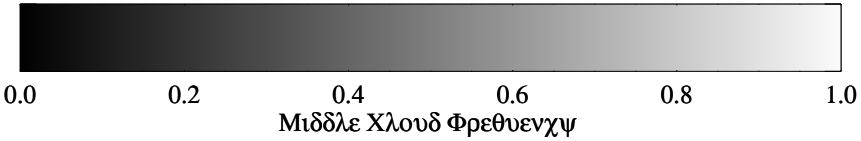

Πρεχιπ (τοτ δοτ, χονϖ σολ) 40 μμ/δαψ χοντουρσ, μιν 20

14030506, 78 ηουρ φορεχαστ φορ 500μβ ωινδσ (κνοτσ) ανδ Μιδδλε Χλουδ Φρεθυενχψ –– ΝΑΣΑ ΓΕΟΣ5

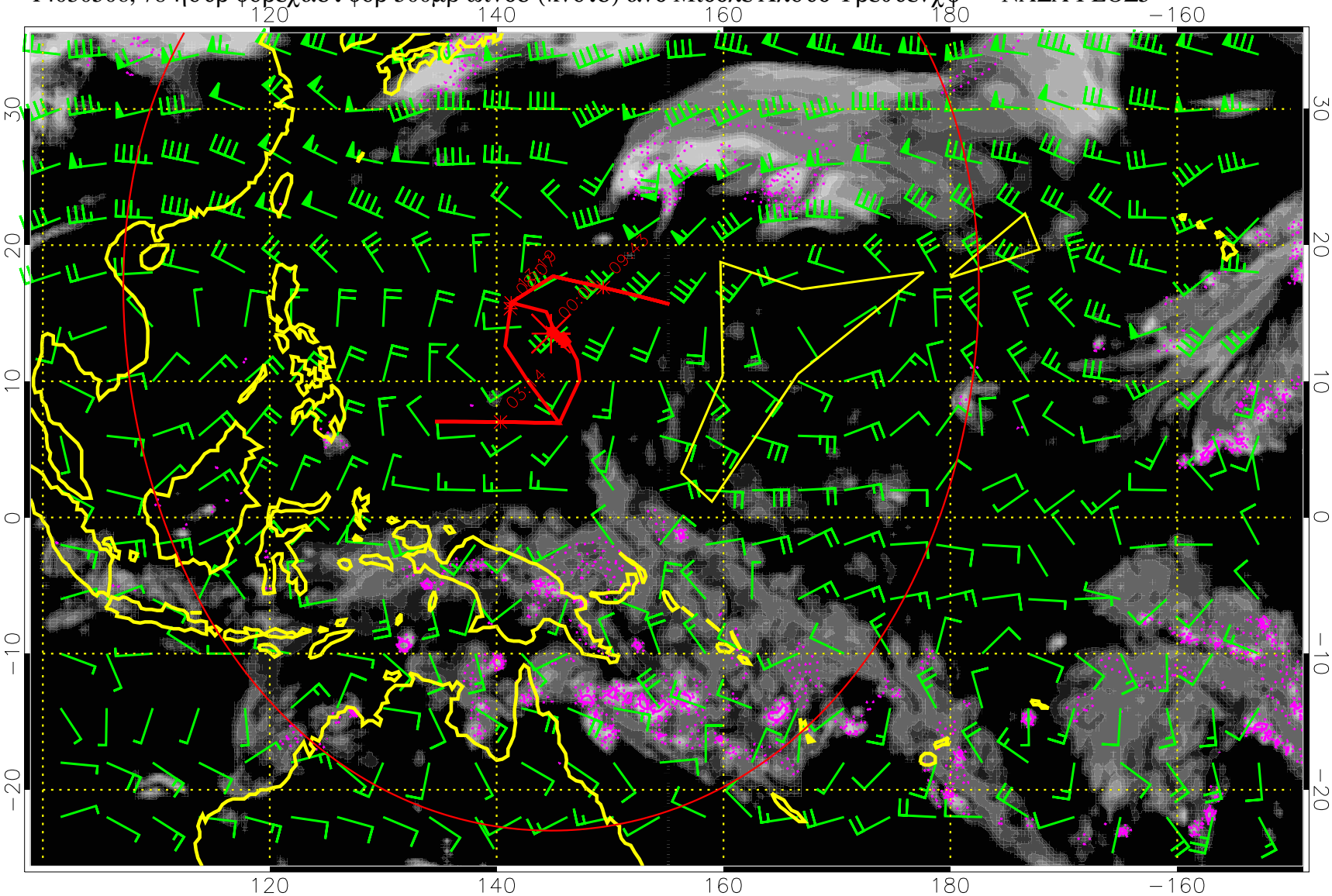

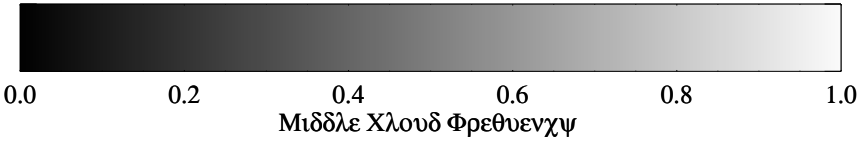

Πρεχιπ (τοτ δοτ, χονϖ σολ) 40 μμ/δαψ χοντουρσ, μιν 20

14030512, 84 ηουρ φορεχαστ φορ 500μβ ωινδσ (κνοτσ) ανδ Μιδδλε Χλουδ Φρεθυενχψ –– ΝΑΣΑ ΓΕΟΣ5

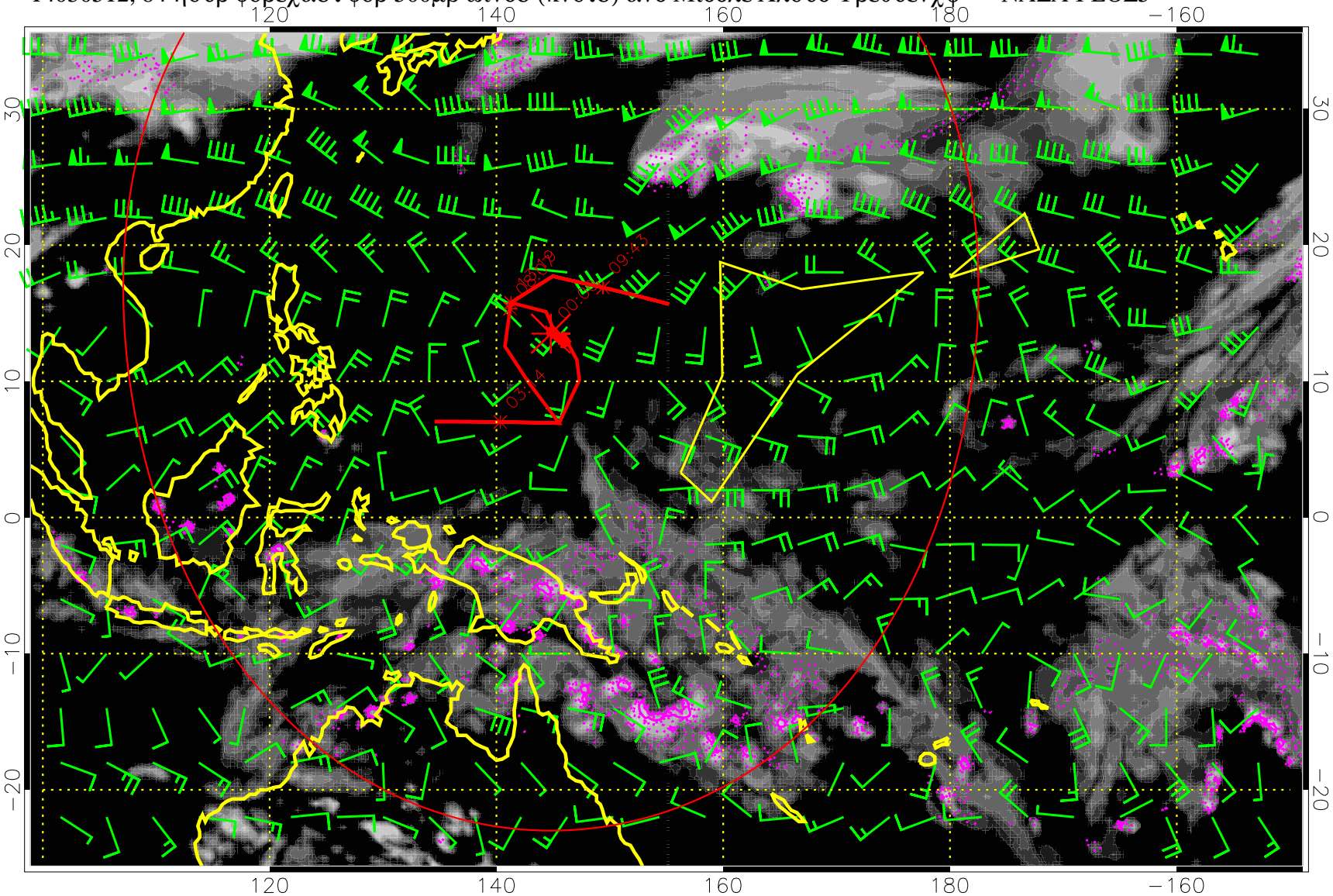

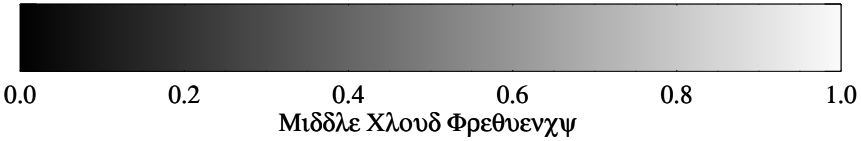

Πρεχιπ (τοτ δοτ, χονϖ σολ) 40 μμ/δαψ χοντουρσ, μιν 20

14030518, 90 ηουρ φορεχαστ φορ 500μβ ωινδσ (κνοτσ) ανδ Μιδδλε Χλουδ Φρεθυενχψ –– ΝΑΣΑ ΓΕΟΣ5

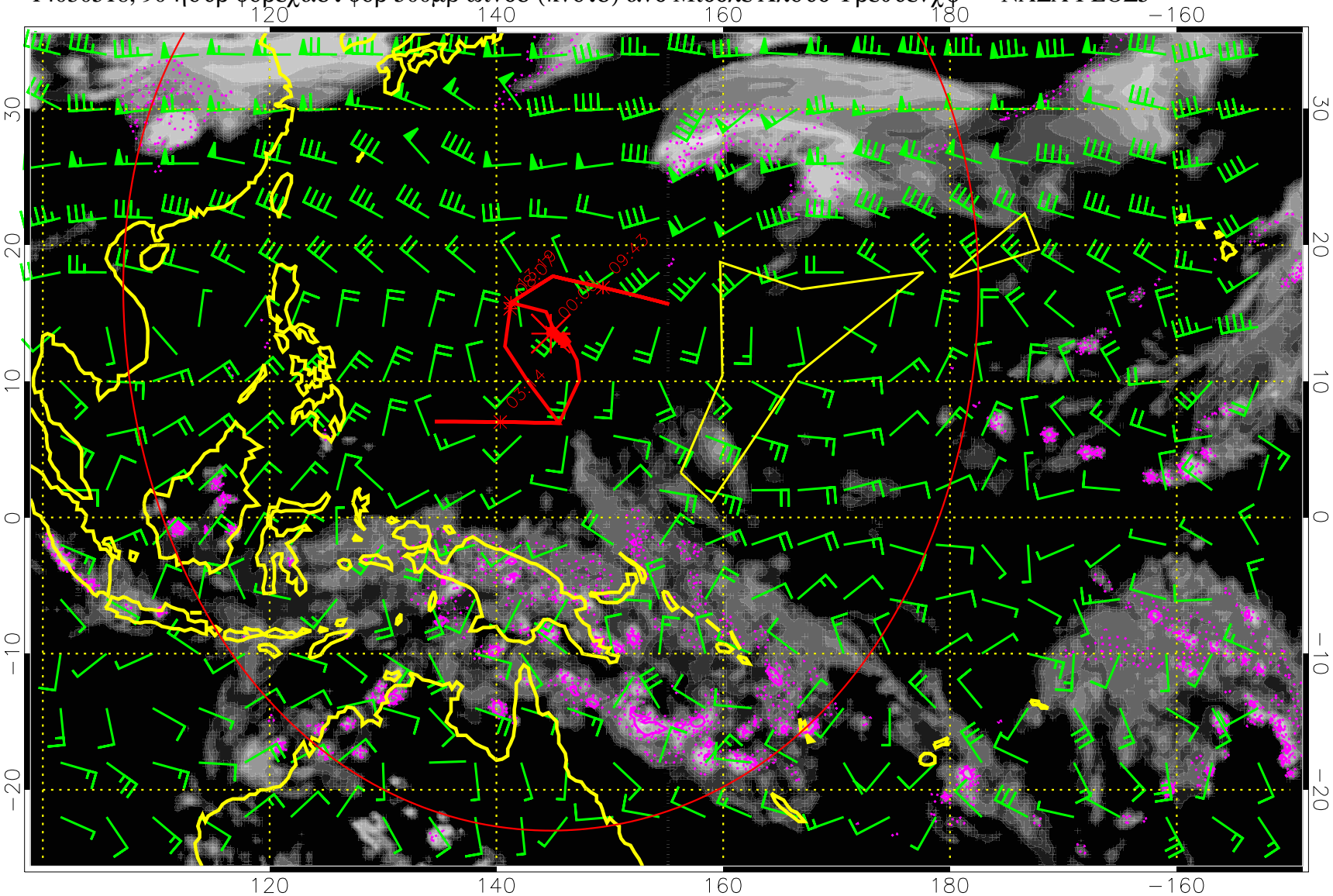

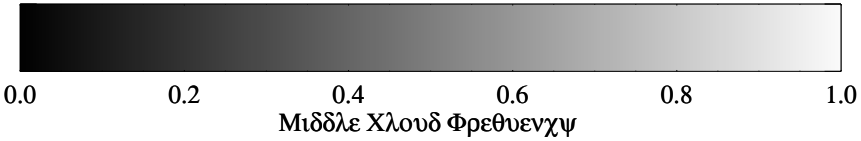

Πρεχιπ (τοτ δοτ, χονϖ σολ) 40 μμ/δαψ χοντουρσ, μιν 20

14030600, 96 ηουρ φορεχαστ φορ 500μβ ωινδσ (κνοτσ) ανδ Μιδδλε Χλουδ Φρεθυενχψ -- ΝΑΣΑ ΓΕΟΣ5

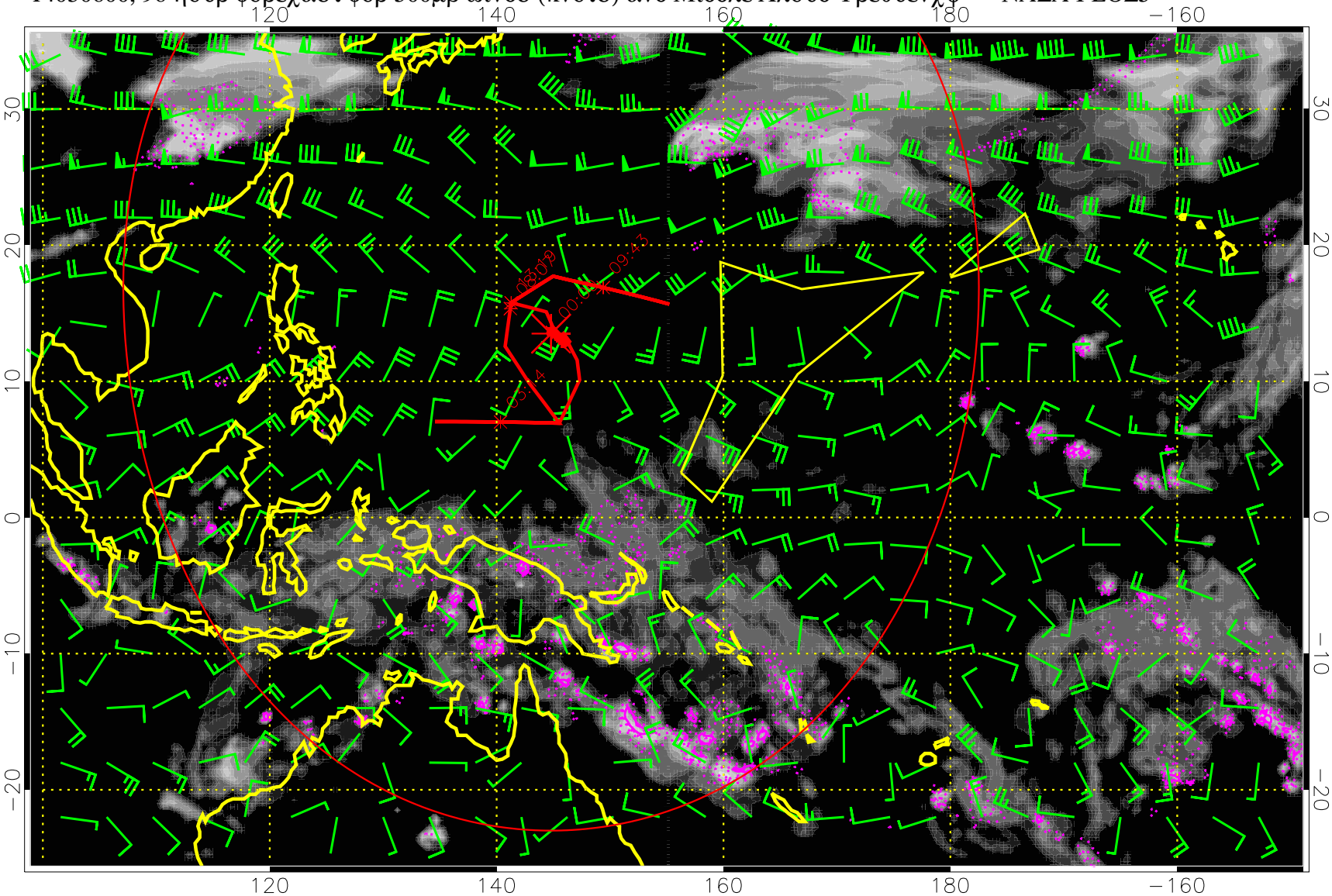

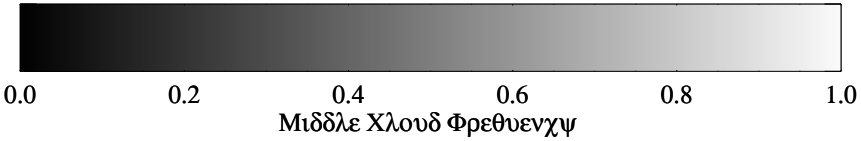

Πρεχιπ (τοτ δοτ, χονϖ σολ) 40 μμ/δαψ χοντουρσ, μιν 20

14030606, 102 ηουρ φορεχαστ φορ 500μβ ωινδσ (κνοτσ) ανδ Μιδδλε Χλουδ Φρεθυενχψ –– ΝΑΣΑ ΓΕΟΣ5

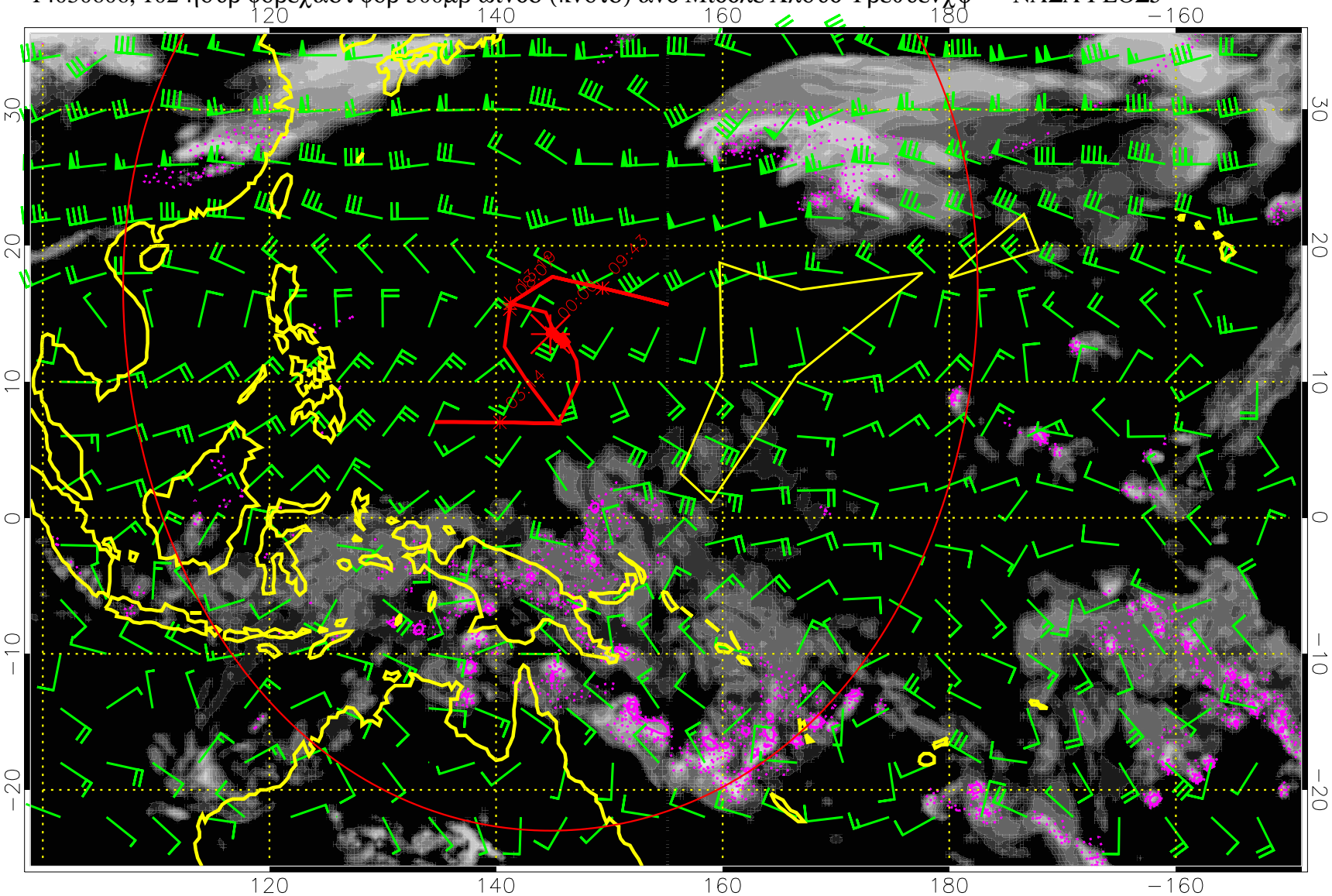

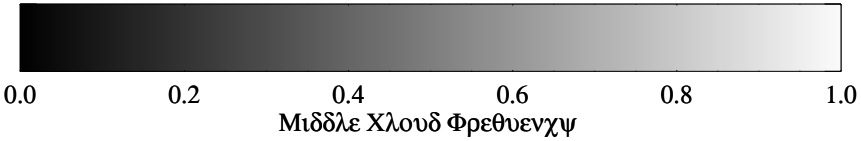

Πρεχιπ (τοτ δοτ, χονϖ σολ) 40 μμ/δαψ χοντουρσ, μιν 20

14030612, 108 ηουρ φορεχαστ φορ 500μβ ωινδσ (κνοτσ) ανδ Μιδδλε Χλουδ Φρεθυενχψ –– ΝΑΣΑ ΓΕΟΣ5

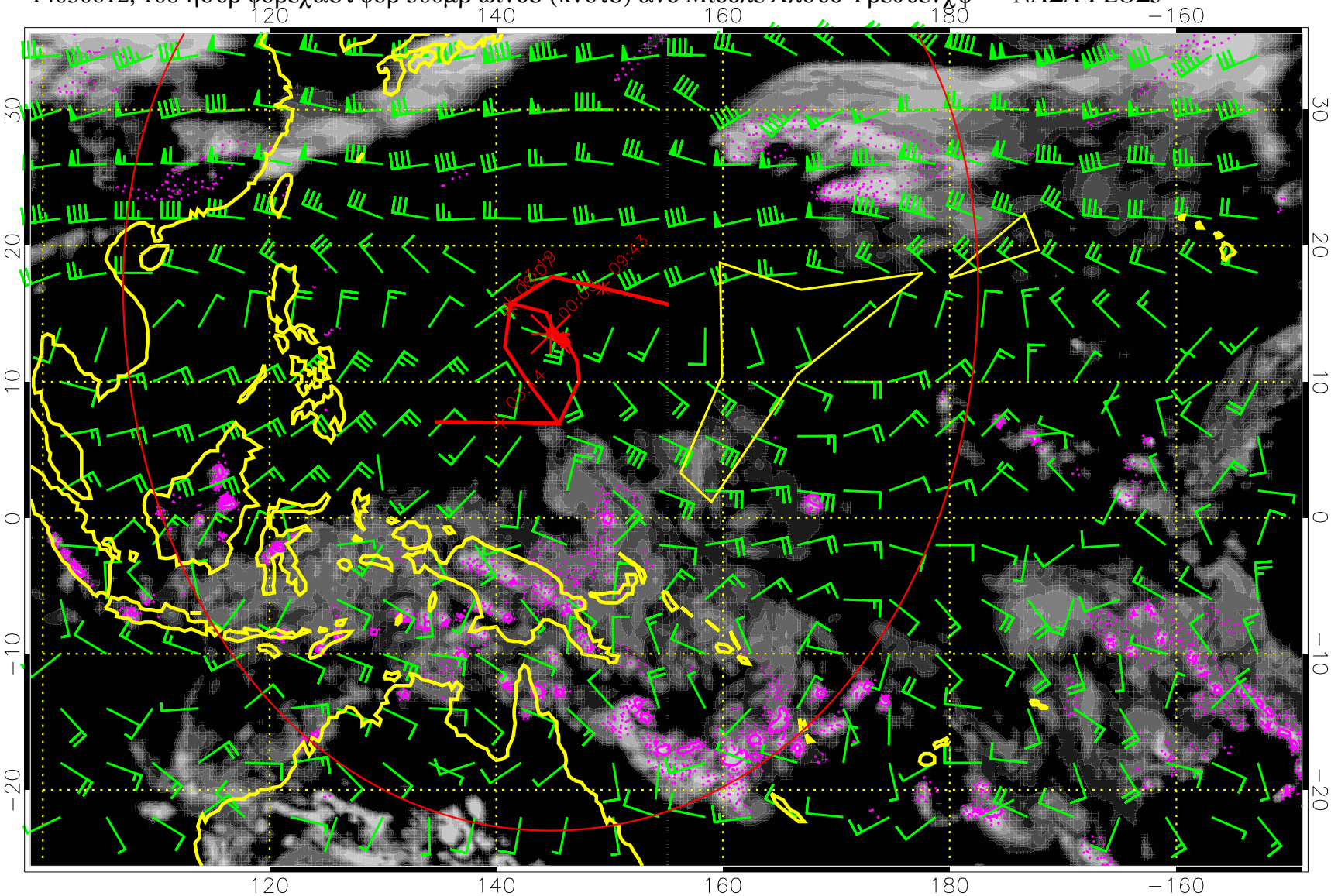

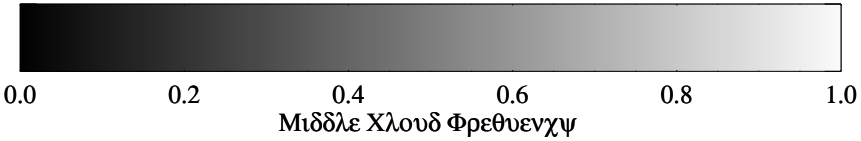

Πρεχιπ (τοτ δοτ, χονϖ σολ) 40 μμ/δαψ χοντουρσ, μιν 20

14030618, 114 ηουρ φορεχαστ φορ 500μβ ωινδσ (κνοτσ) ανδ Μιδδλε Χλουδ Φρεθυενχψ –– ΝΑΣΑ ΓΕΟΣ5

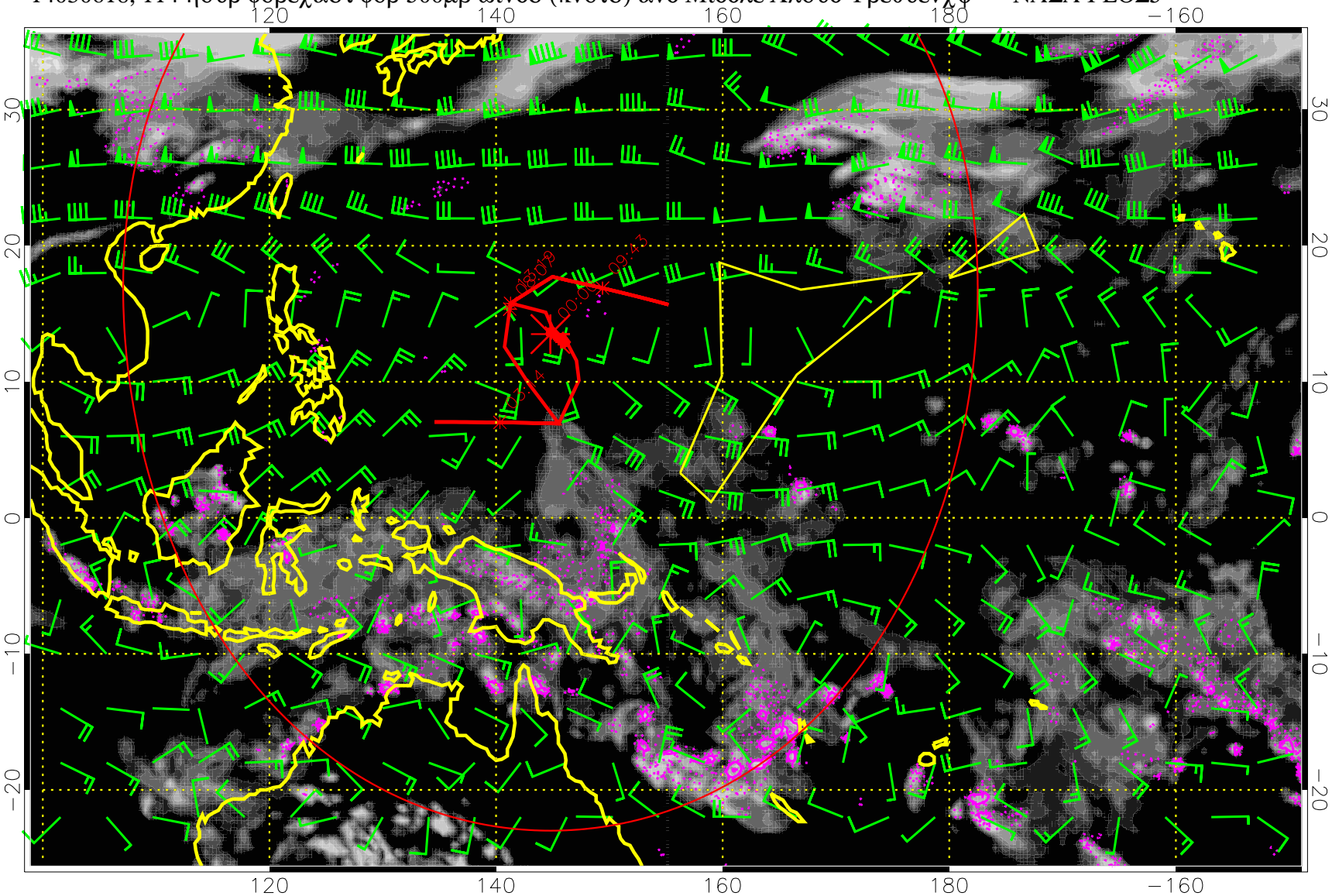

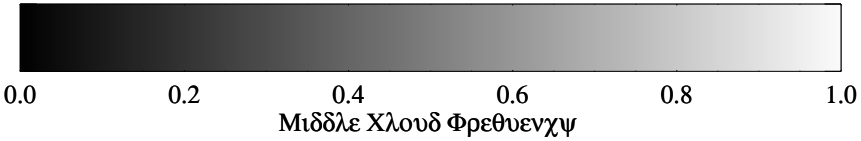

Πρεχιπ (τοτ δοτ, χονϖ σολ) 40 μμ/δαψ χοντουρσ, μιν 20

14030700, 120 ηουρ φορεχαστ φορ 500μβ ωινδσ (κνοτσ) ανδ Μιδδλε Χλουδ Φρεθυενχψ –– ΝΑΣΑ ΓΕΟΣ5

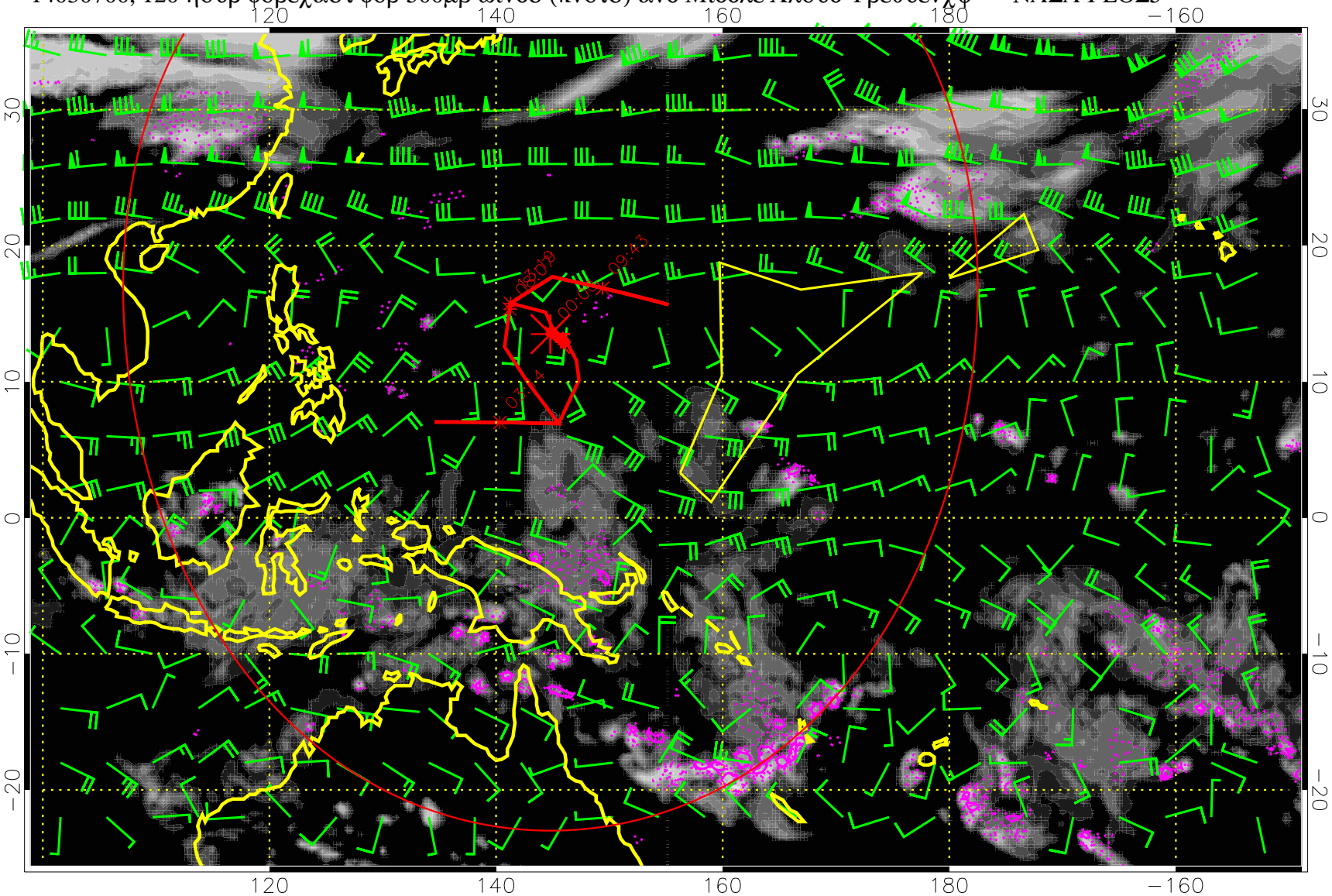

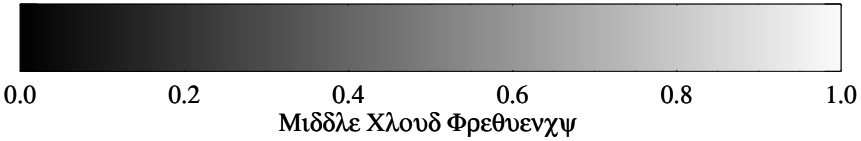

Πρεχιπ (τοτ δοτ, χονϖ σολ) 40 μμ/δαψ χοντουρσ, μιν 20