14022806, 6 ηουρ φορεχαστ φορ 500μβ ωινδσ (κνοτσ) ανδ Μιδδλε Χλουδ Φρεθυενχψ –– ΝΑΣΑ ΓΕΟΣ5

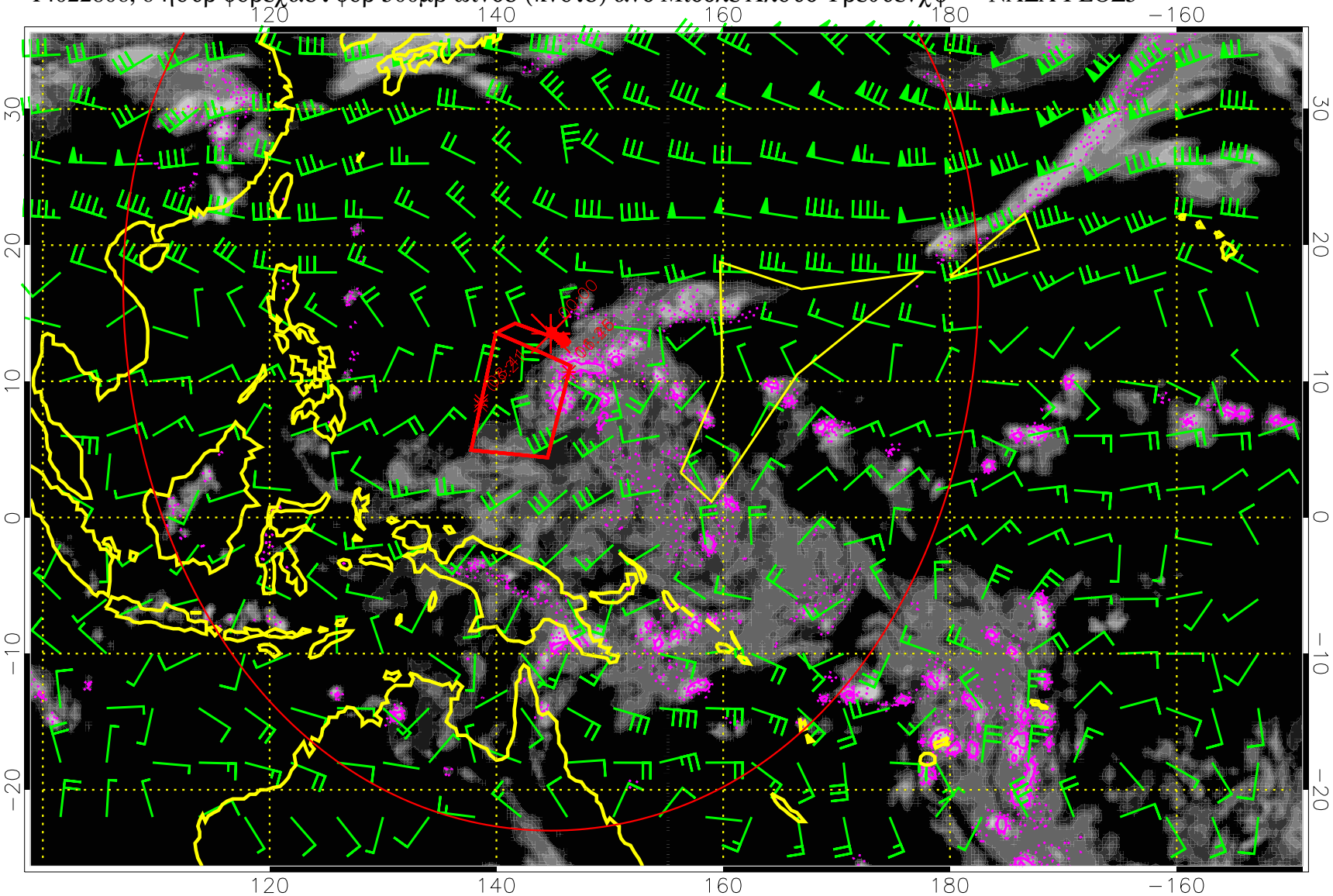

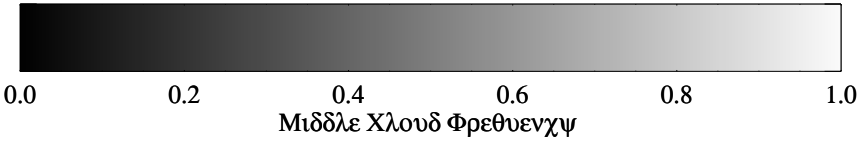

Πρεχιπ (τοτ δοτ, χονϖ σολ) 40 μμ/δαψ χοντουρσ, μιν 20

14022812, 12 ηουρ φορεχαστ φορ 500μβ ωινδσ (κνοτσ) ανδ Μιδδλε Χλουδ Φρεθυενχψ –– ΝΑΣΑ ΓΕΟΣ5

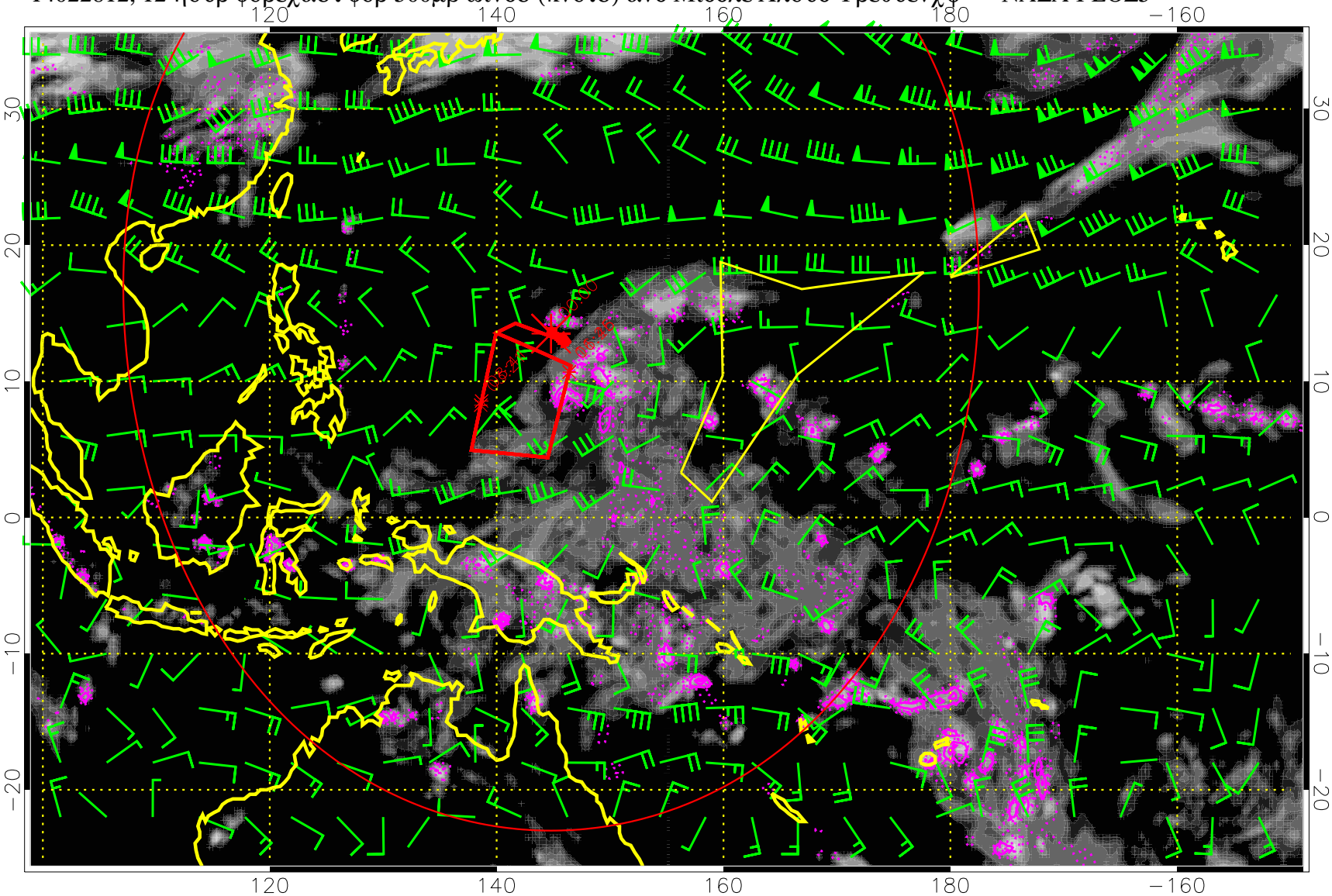

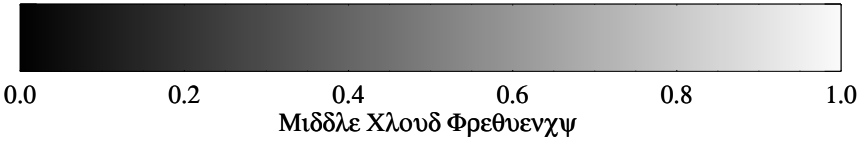

Πρεχιπ (τοτ δοτ, χονϖ σολ) 40 μμ/δαψ χοντουρσ, μιν 20

14022818, 18 ηουρ φορεχαστ φορ 500μβ ωινδσ (κνοτσ) ανδ Μιδδλε Χλουδ Φρεθυενχψ –– ΝΑΣΑ ΓΕΟΣ5

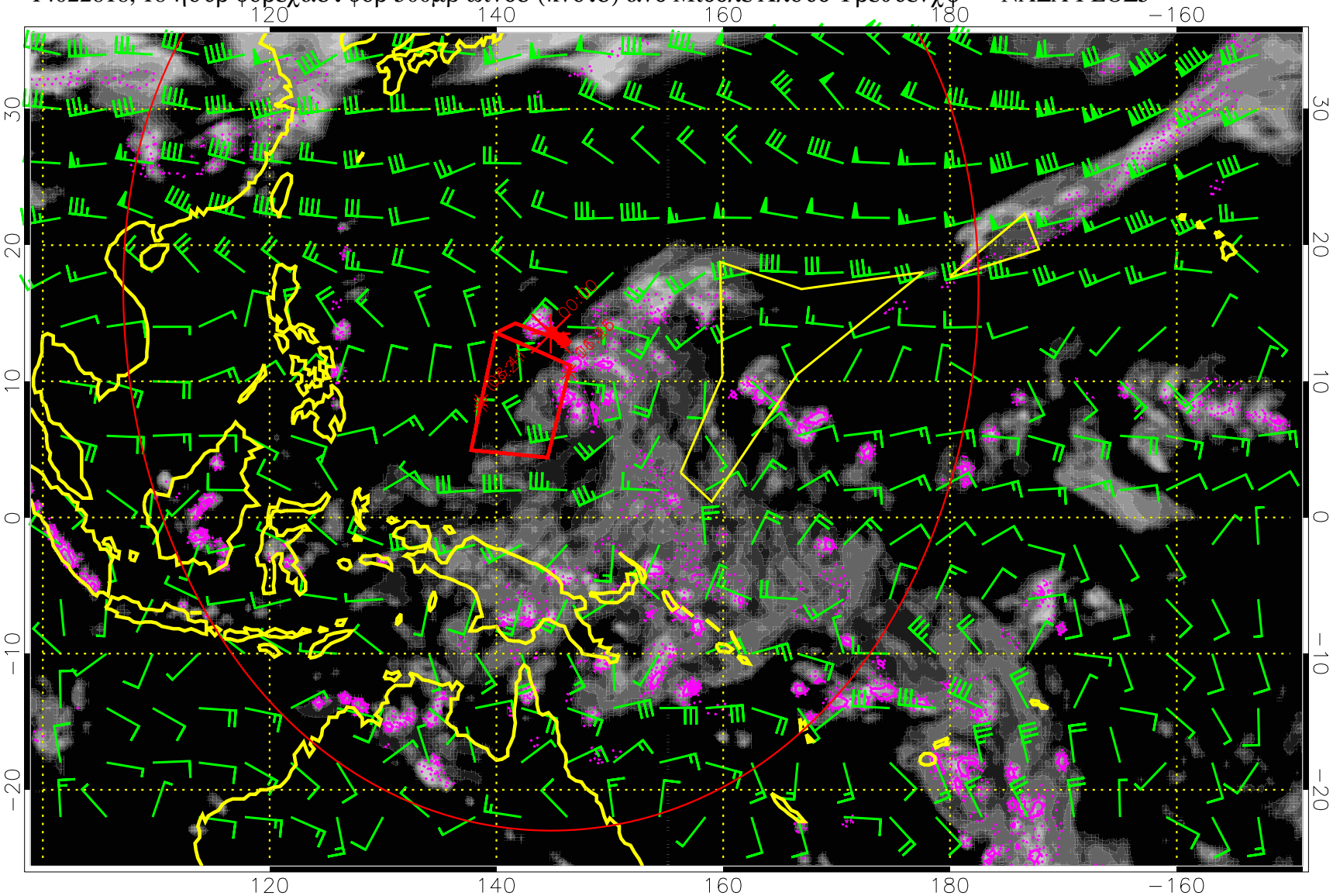

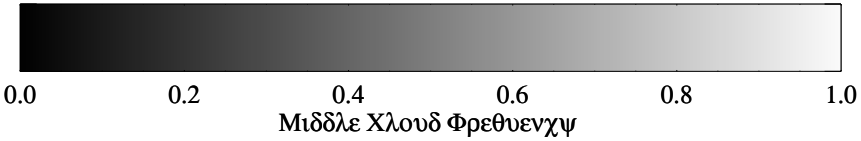

Πρεχιπ (τοτ δοτ, χονϖ σολ) 40 μμ/δαψ χοντουρσ, μιν 20

14030100, 24 ηουρ φορεχαστ φορ 500μβ ωινδσ (κνοτσ) ανδ Μιδδλε Χλουδ Φρεθυενχψ –– ΝΑΣΑ ΓΕΟΣ5

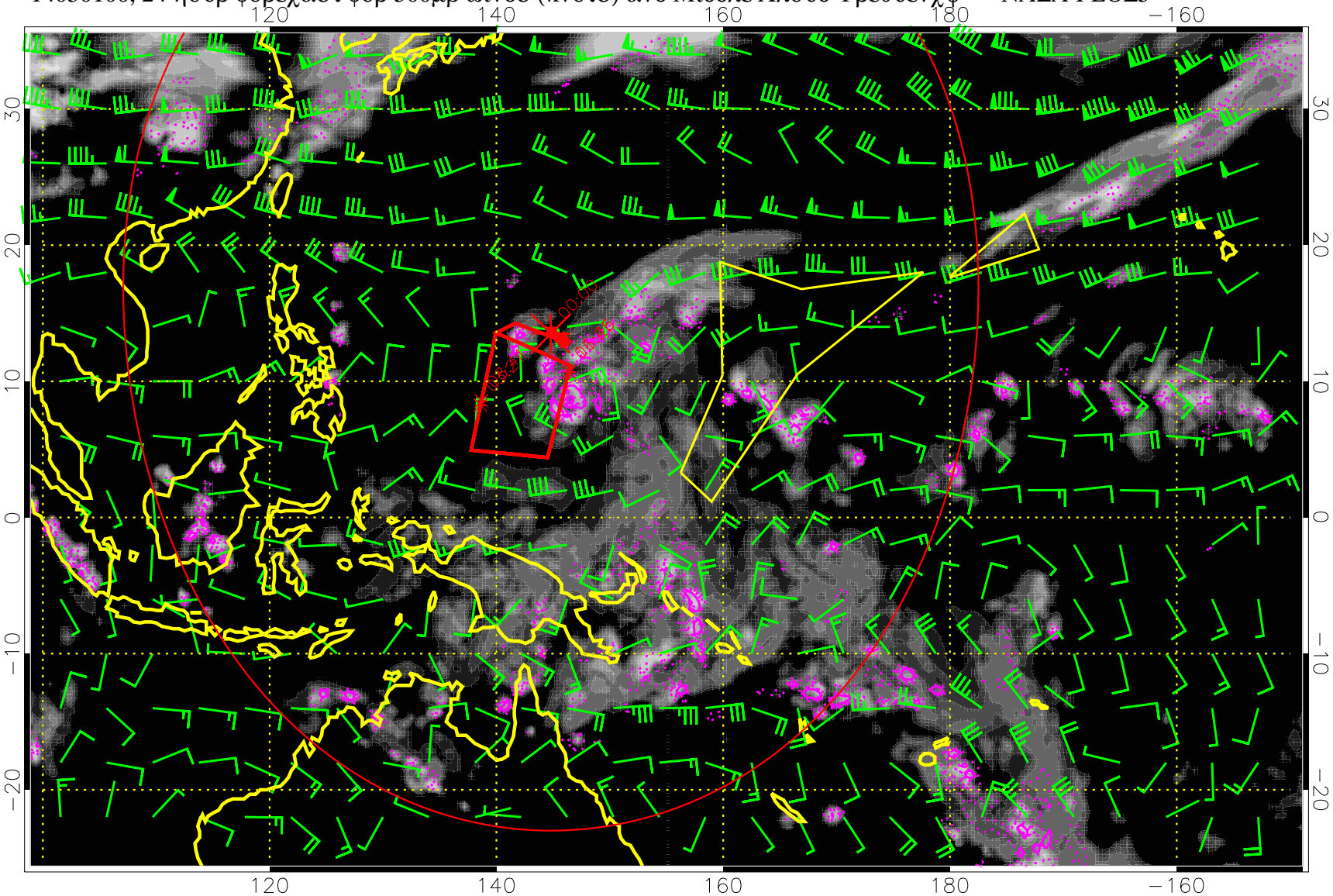

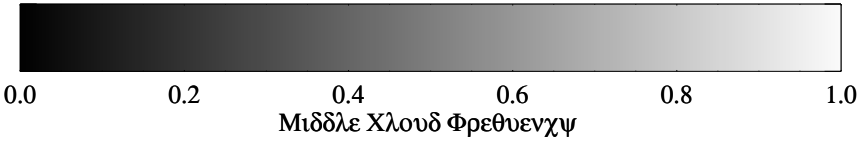

Πρεχιπ (τοτ δοτ, χονϖ σολ) 40 μμ/δαψ χοντουρσ, μιν 20

14030106, 30 ηουρ φορεχαστ φορ 500μβ ωινδσ (κνοτσ) ανδ Μιδδλε Χλουδ Φρεθυενχψ –– ΝΑΣΑ ΓΕΟΣ5

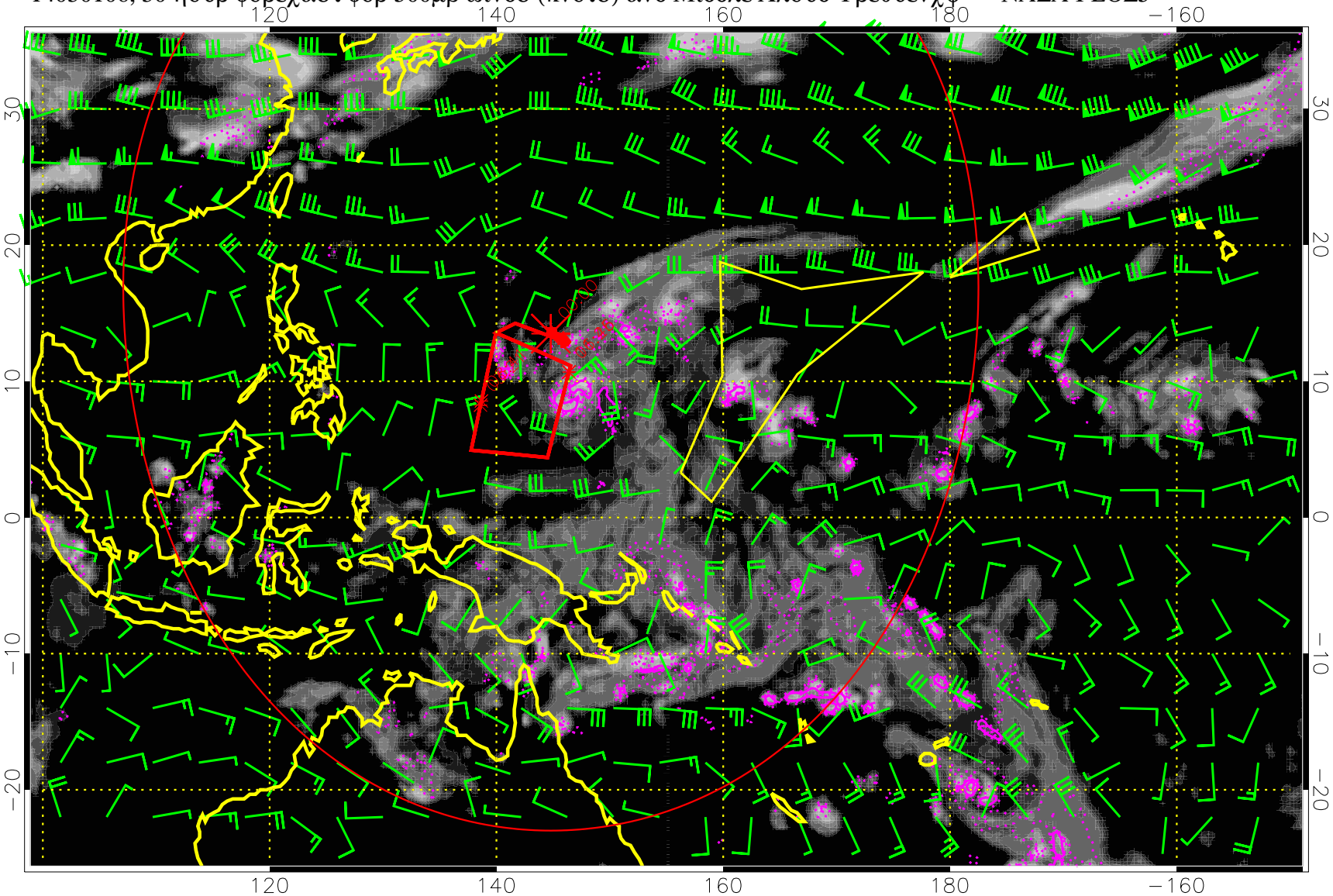

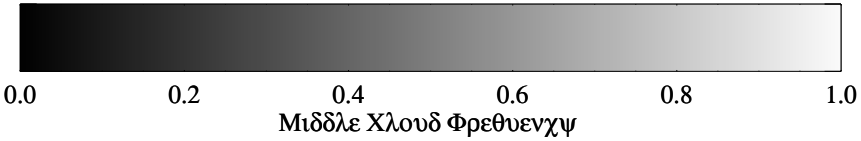

Πρεχιπ (τοτ δοτ, χονϖ σολ) 40 μμ/δαψ χοντουρσ, μιν 20

14030112, 36 ηουρ φορεχαστ φορ 500μβ ωινδσ (κνοτσ) ανδ Μιδδλε Χλουδ Φρεθυενχψ –– ΝΑΣΑ ΓΕΟΣ5

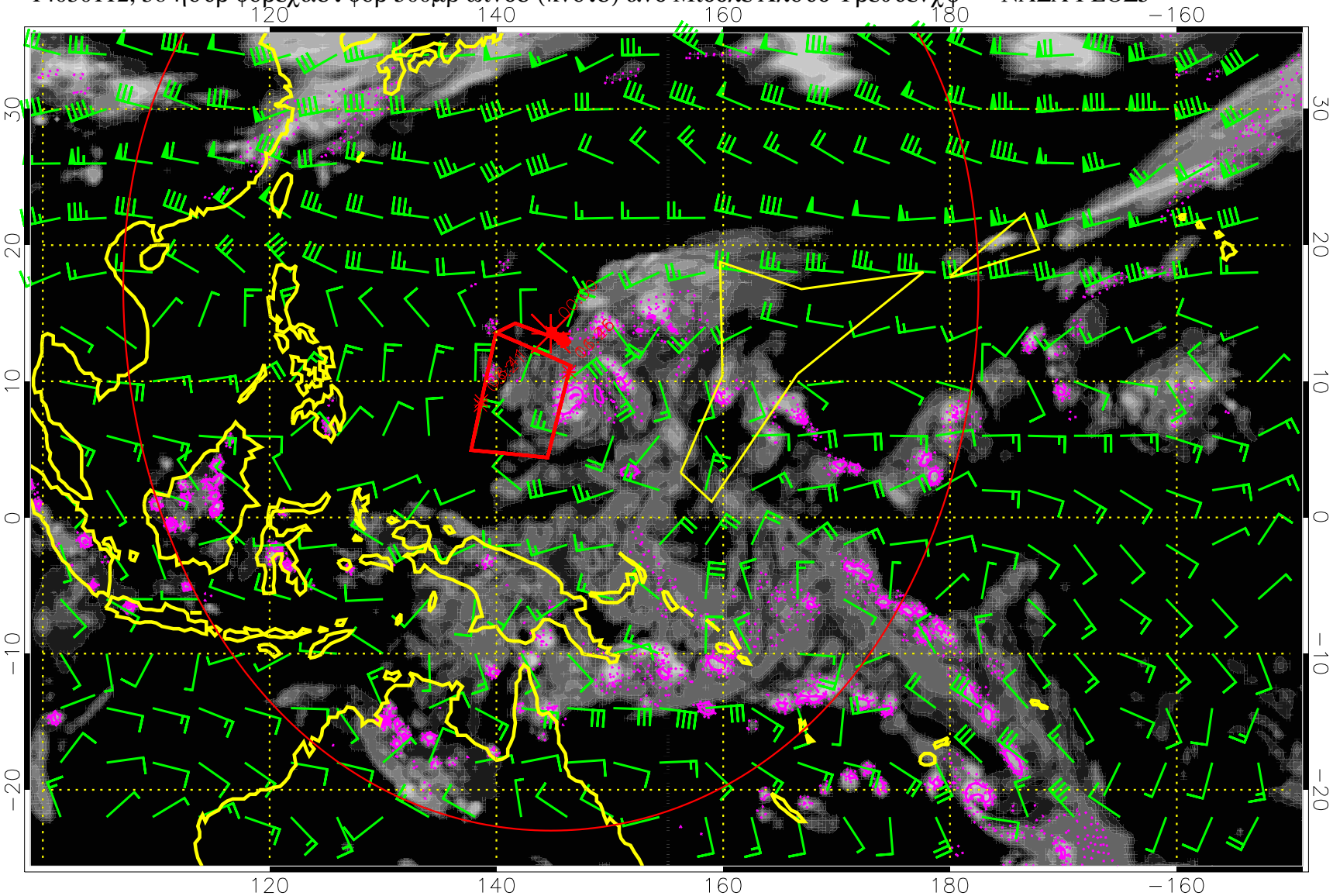

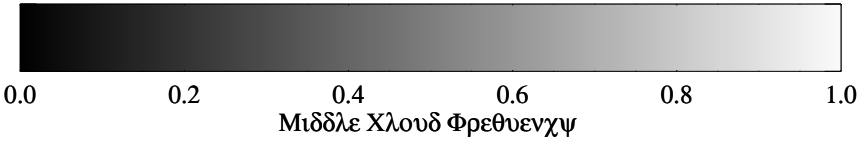

Πρεχιπ (τοτ δοτ, χονϖ σολ) 40 μμ/δαψ χοντουρσ, μιν 20

14030118, 42 ηουρ φορεχαστ φορ 500μβ ωινδσ (κνοτσ) ανδ Μιδδλε Χλουδ Φρεθυενχψ –– ΝΑΣΑ ΓΕΟΣ5

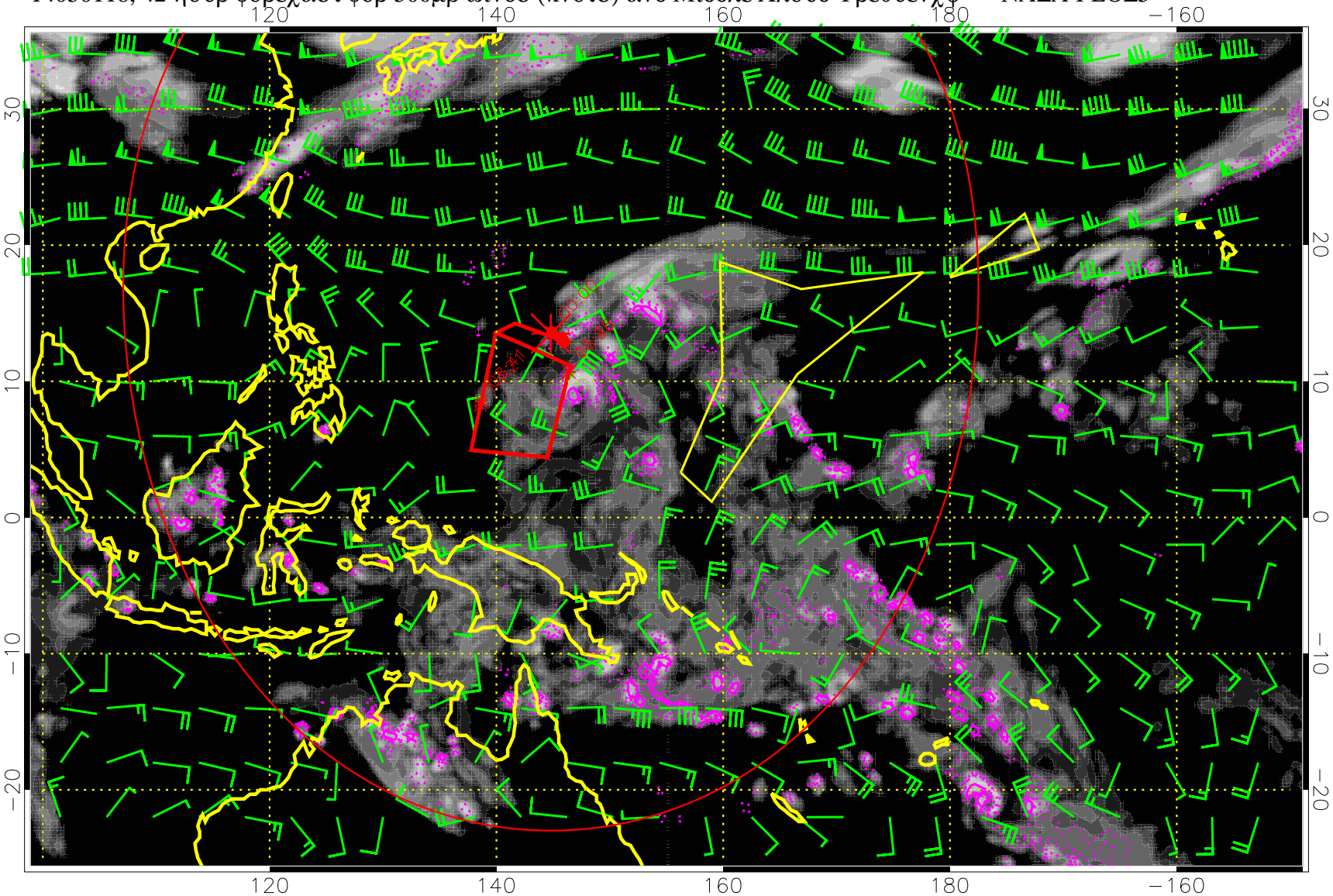

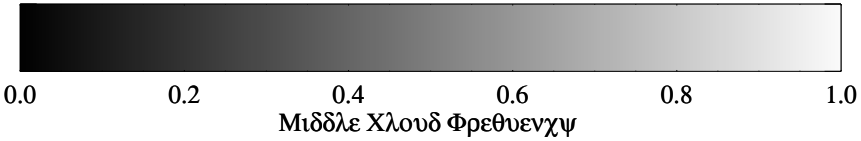

Πρεχιπ (τοτ δοτ, χονϖ σολ) 40 μμ/δαψ χοντουρσ, μιν 20

14030200, 48 ηουρ φορεχαστ φορ 500μβ ωινδσ (κνοτσ) ανδ Μιδδλε Χλουδ Φρεθυενχψ –– ΝΑΣΑ ΓΕΟΣ5

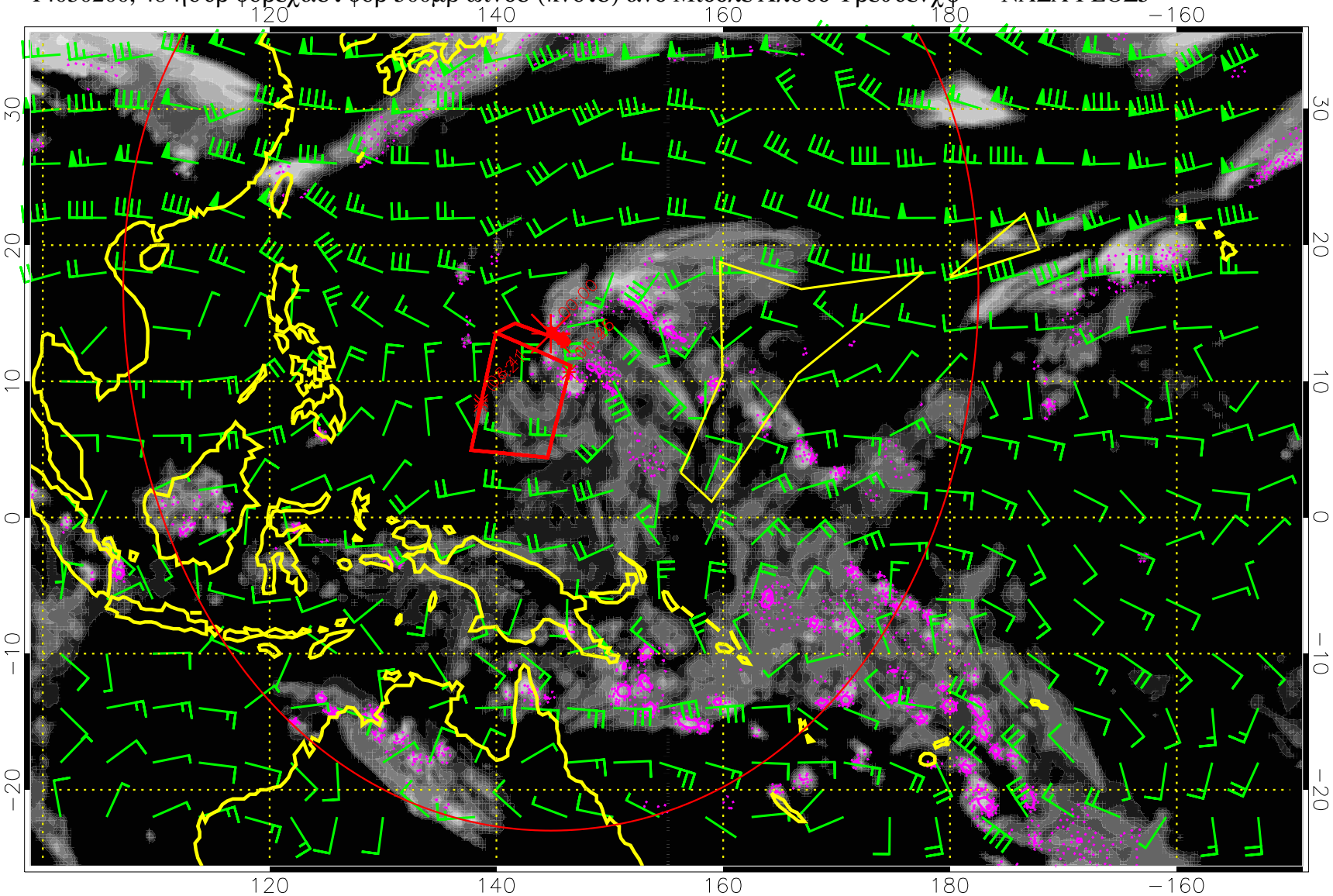

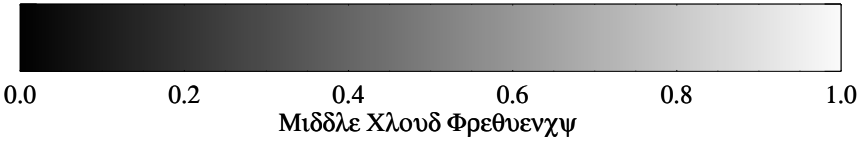

Πρεχιπ (τοτ δοτ, χονϖ σολ) 40 μμ/δαψ χοντουρσ, μιν 20

14030206, 54 ηουρ φορεχαστ φορ 500μβ ωινδσ (κνοτσ) ανδ Μιδδλε Χλουδ Φρεθυενχψ –– ΝΑΣΑ ΓΕΟΣ5

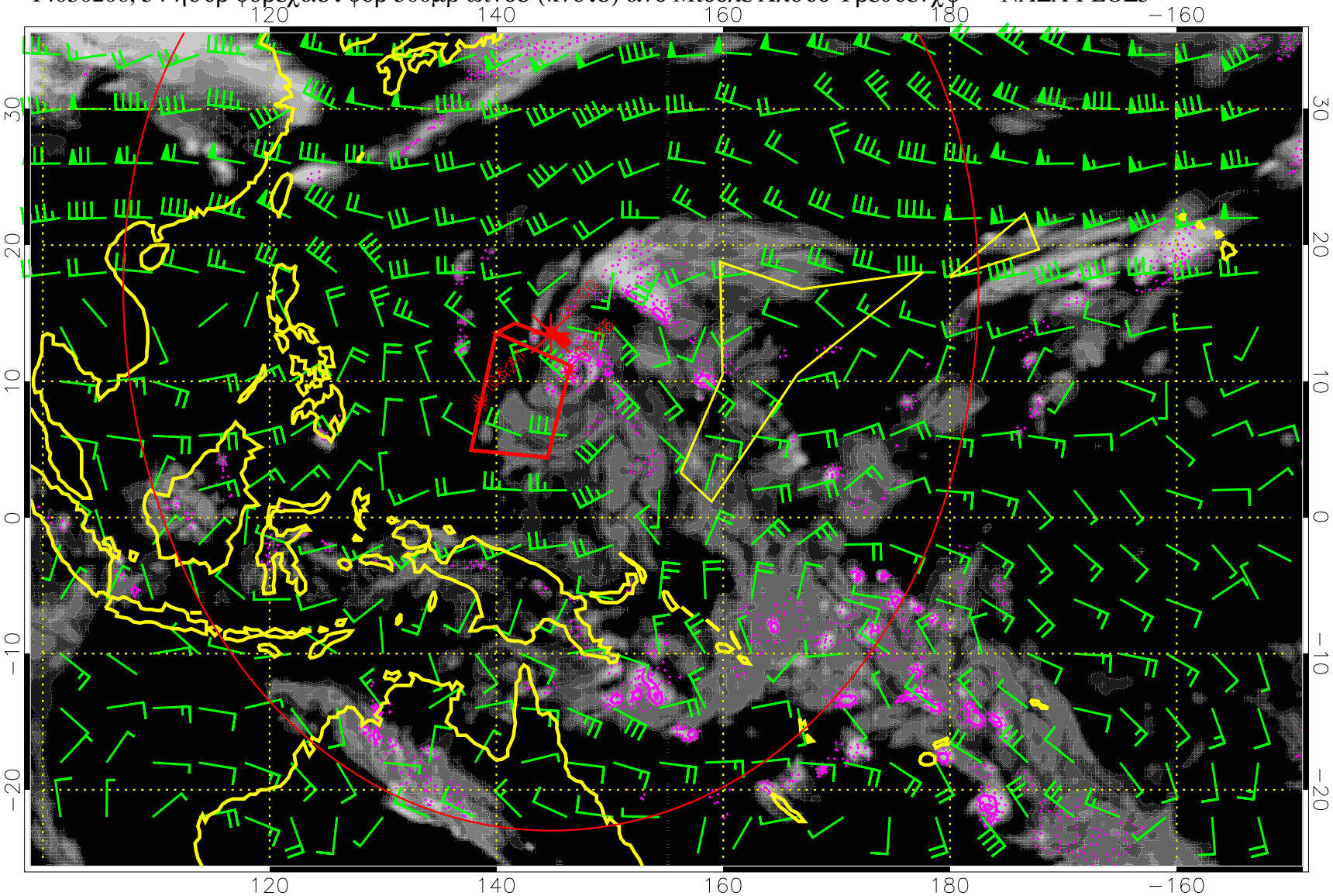

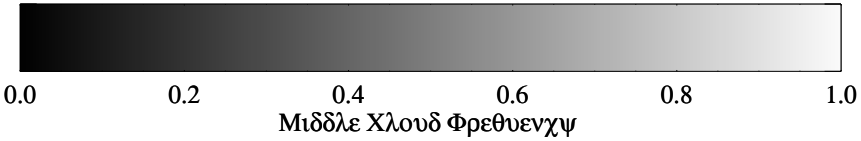

Πρεχιπ (τοτ δοτ, χονϖ σολ) 40 μμ/δαψ χοντουρσ, μιν 20

14030212, 60 ηουρ φορεχαστ φορ 500μβ ωινδσ (κνοτσ) ανδ Μιδδλε Χλουδ Φρεθυενχψ –– ΝΑΣΑ ΓΕΟΣ5

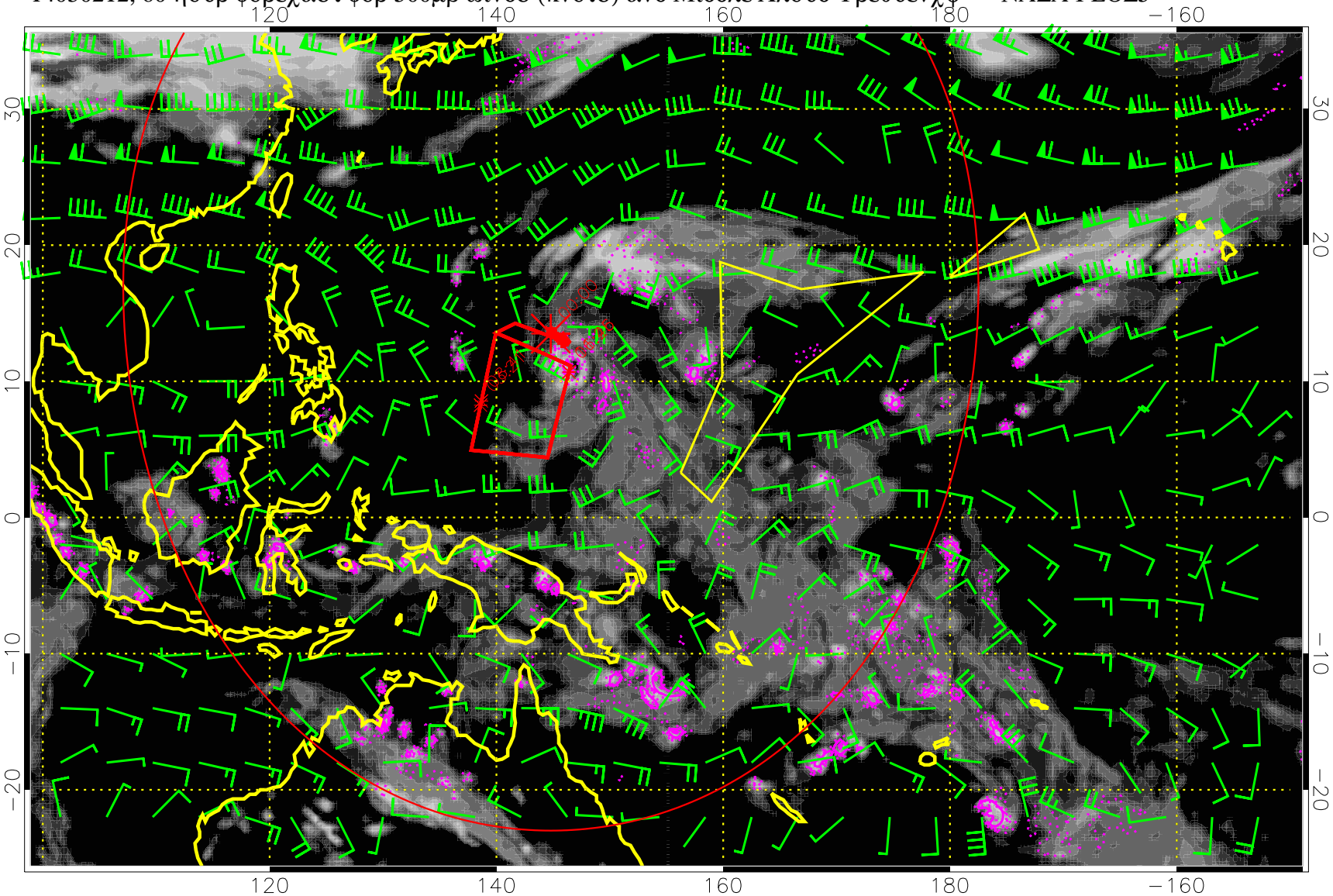

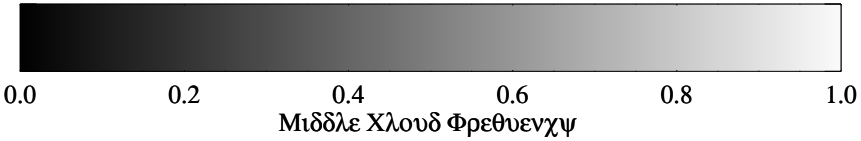

Πρεχιπ (τοτ δοτ, χονϖ σολ) 40 μμ/δαψ χοντουρσ, μιν 20

14030218, 66 ηουρ φορεχαστ φορ 500μβ ωινδσ (κνοτσ) ανδ Μιδδλε Χλουδ Φρεθυενχψ –– ΝΑΣΑ ΓΕΟΣ5

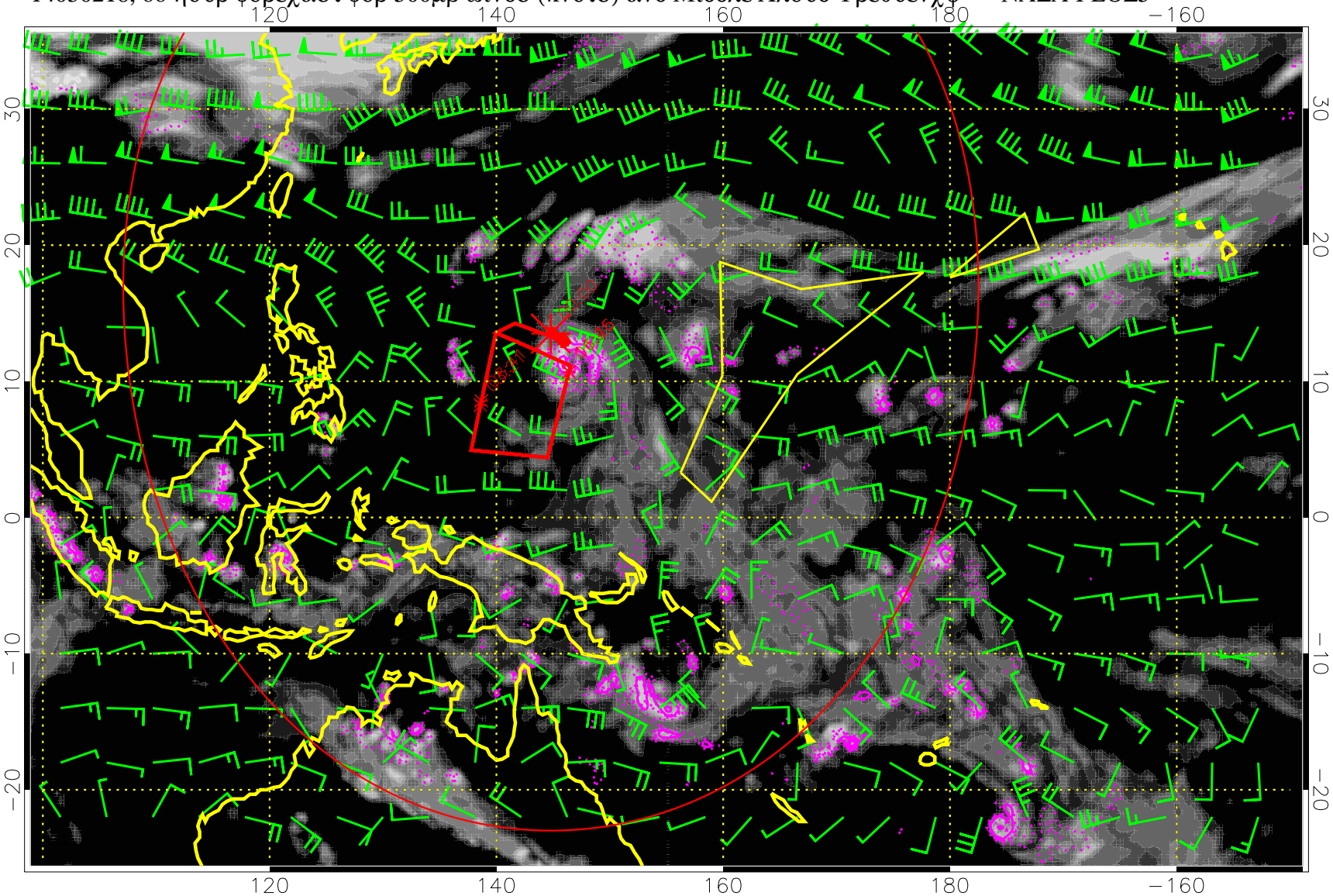

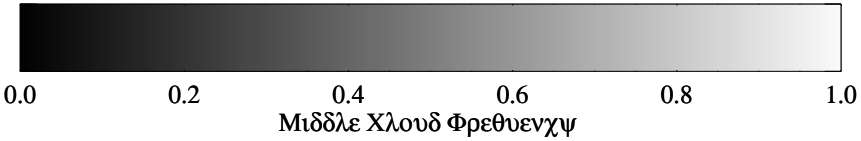

Πρεχιπ (τοτ δοτ, χονϖ σολ) 40 μμ/δαψ χοντουρσ, μιν 20

14030300, 72 ηουρ φορεχαστ φορ 500μβ ωινδσ (κνοτσ) ανδ Μιδδλε Χλουδ Φρεθυενχψ –– ΝΑΣΑ ΓΕΟΣ5

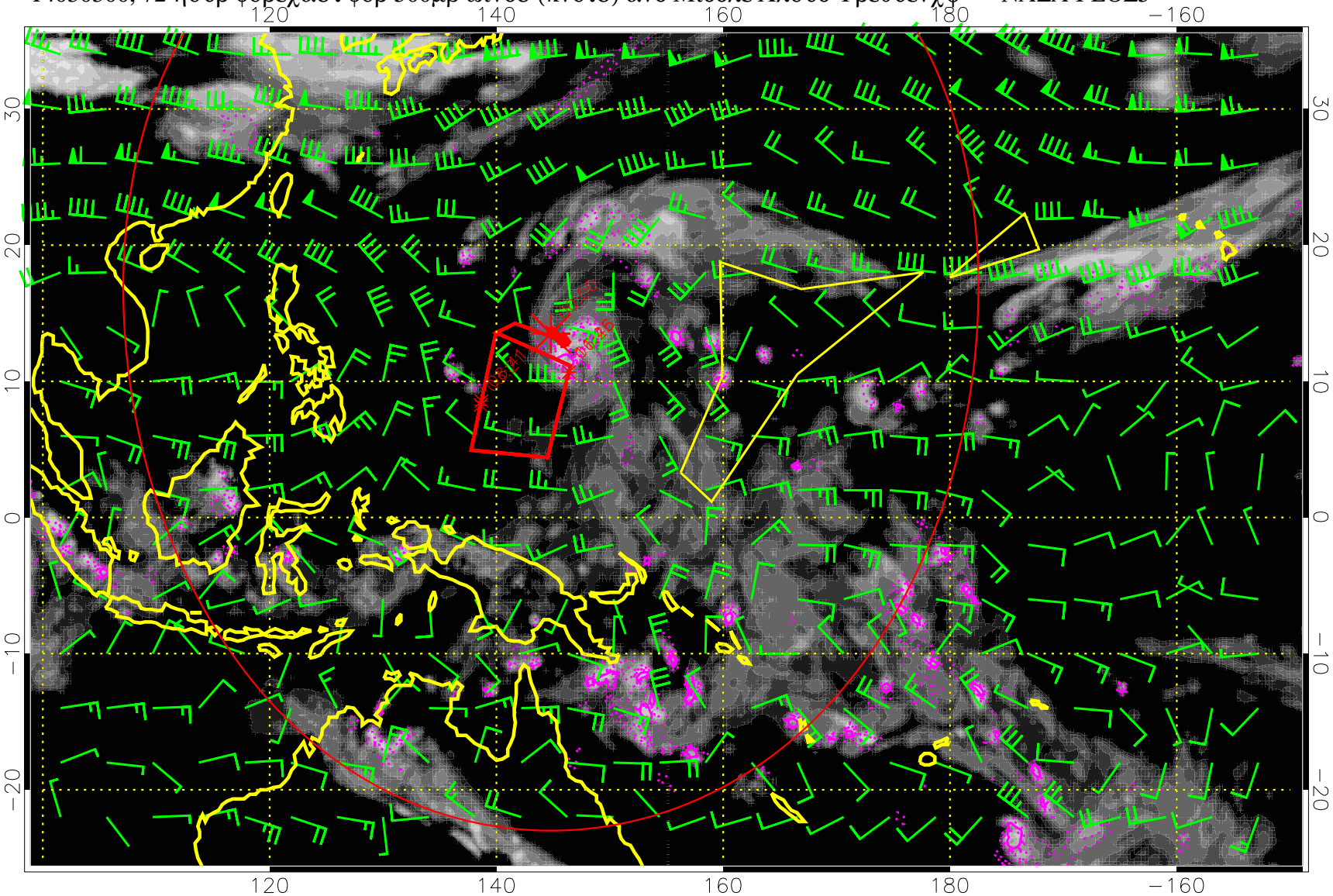

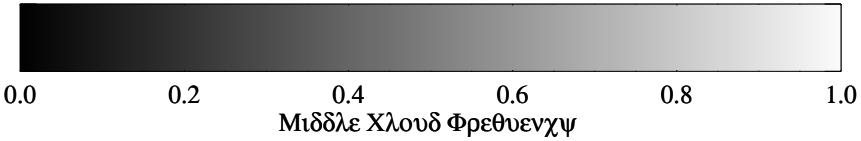

Πρεχιπ (τοτ δοτ, χονϖ σολ) 40 μμ/δαψ χοντουρσ, μιν 20

14030306, 78 ηουρ φορεχαστ φορ 500μβ ωινδσ (κνοτσ) ανδ Μιδδλε Χλουδ Φρεθυενχψ –– ΝΑΣΑ ΓΕΟΣ5

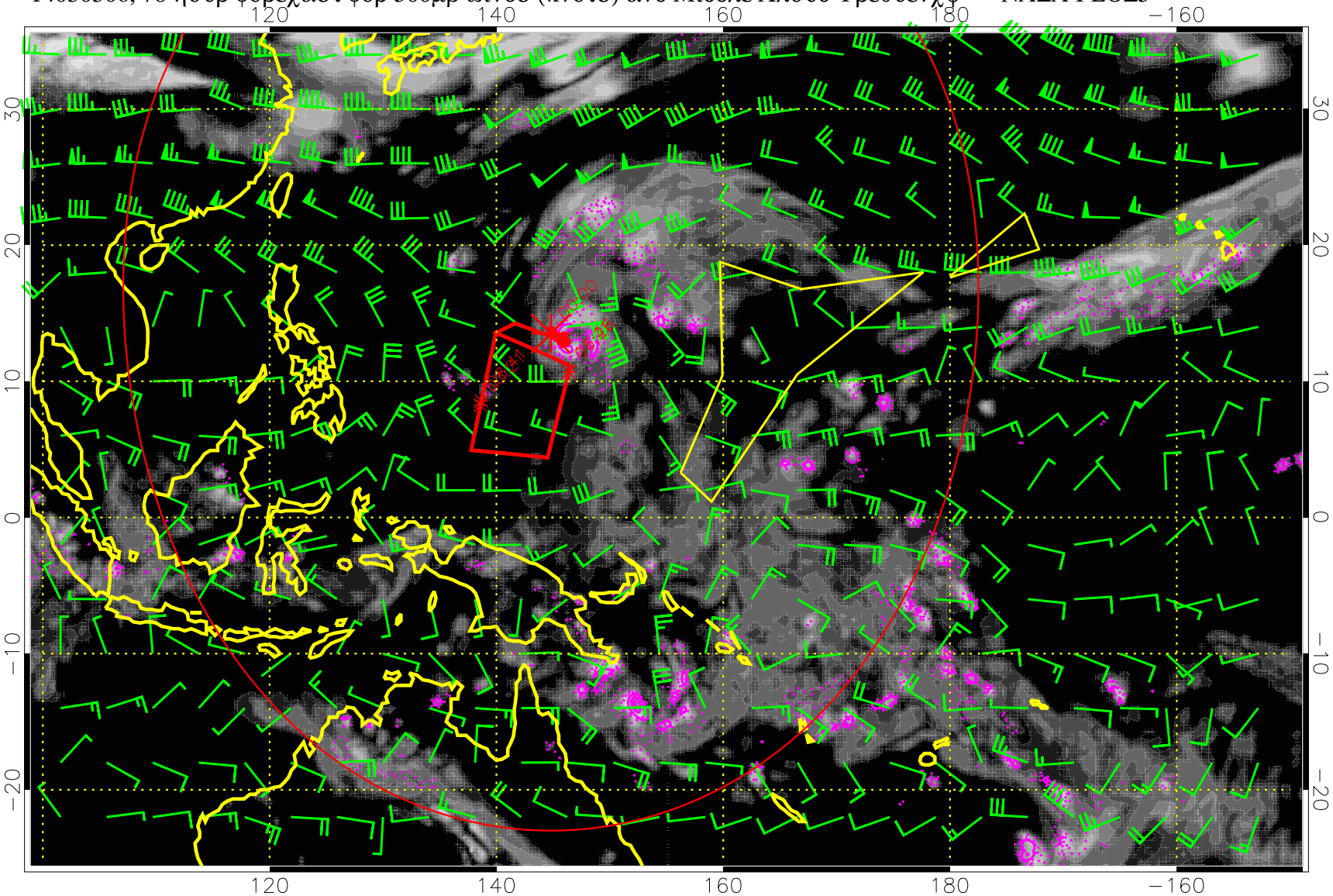

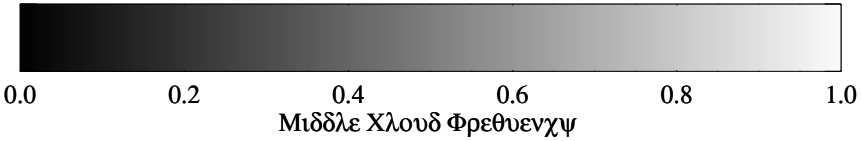

Πρεχιπ (τοτ δοτ, χονϖ σολ) 40 μμ/δαψ χοντουρσ, μιν 20

14030312, 84 ηουρ φορεχαστ φορ 500μβ ωινδσ (κνοτσ) ανδ Μιδδλε Χλουδ Φρεθυενχψ –– ΝΑΣΑ ΓΕΟΣ5

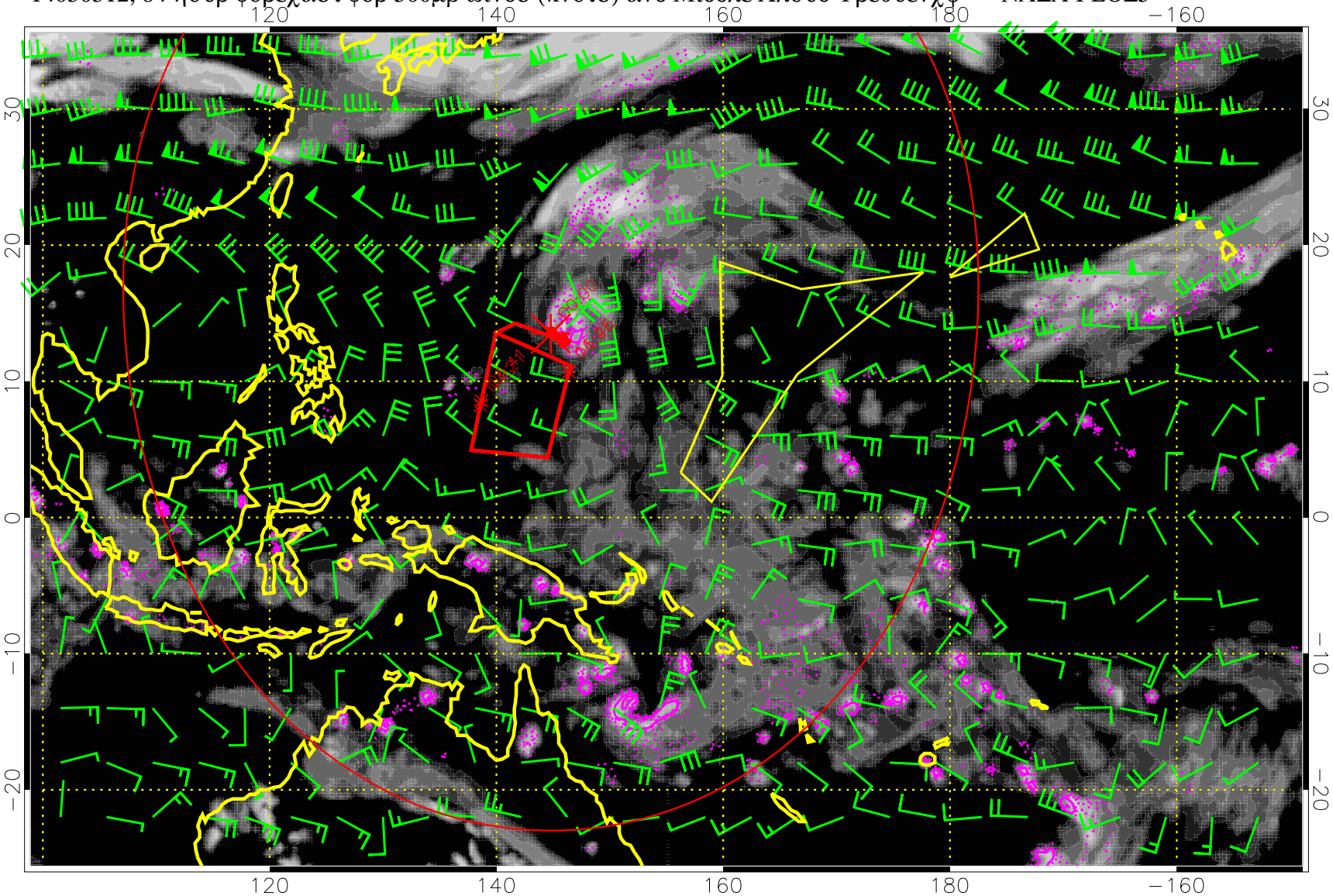

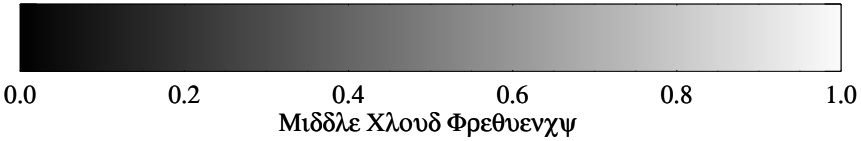

Πρεχιπ (τοτ δοτ, χονϖ σολ) 40 μμ/δαψ χοντουρσ, μιν 20

14030318, 90 ηουρ φορεχαστ φορ 500μβ ωινδσ (κνοτσ) ανδ Μιδδλε Χλουδ Φρεθυενχψ –– ΝΑΣΑ ΓΕΟΣ5

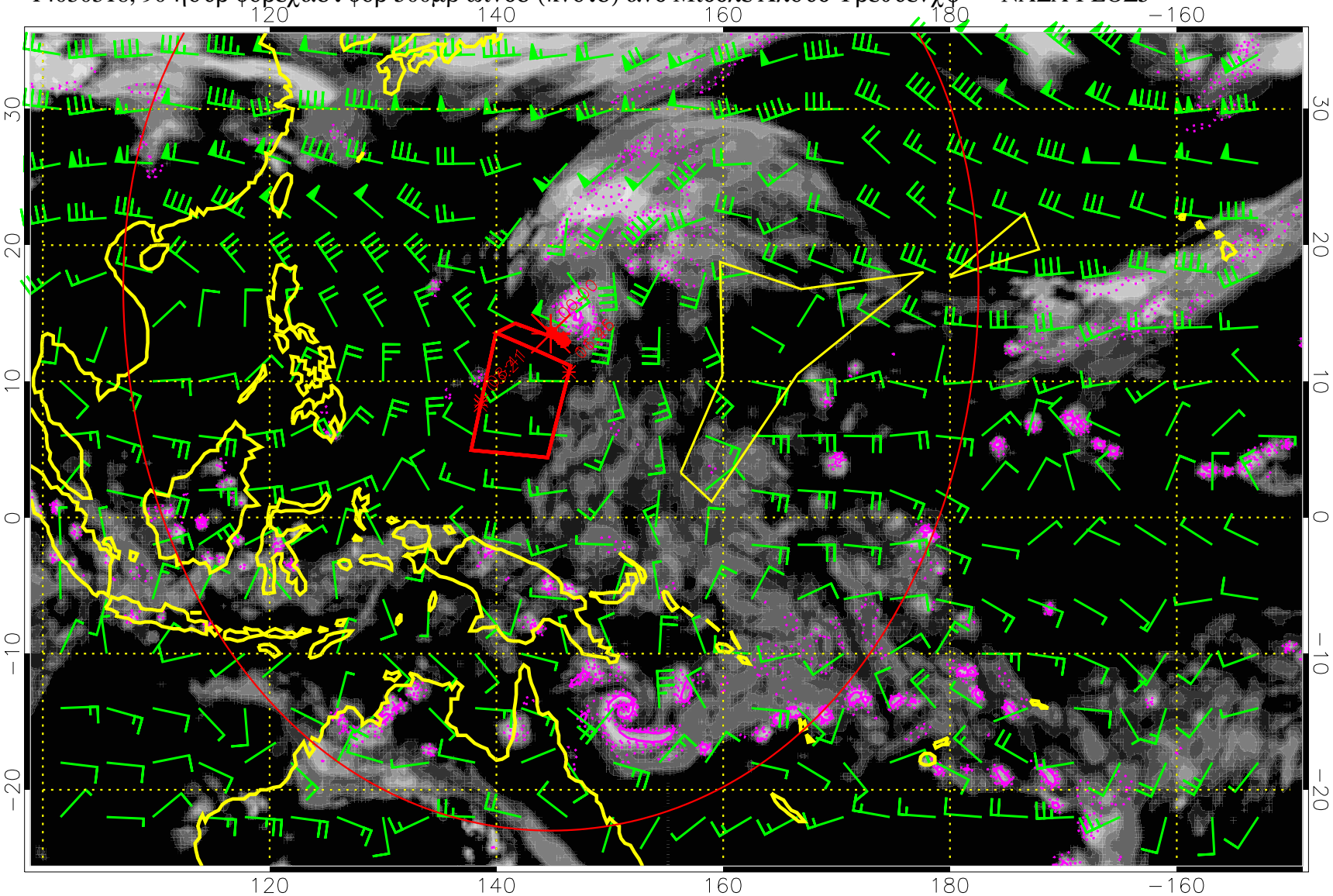

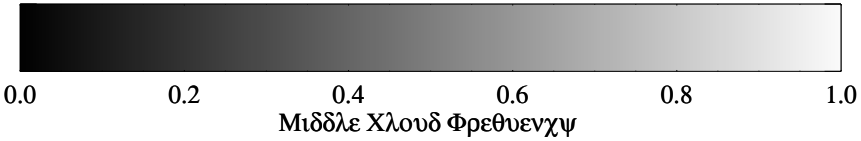

Πρεχιπ (τοτ δοτ, χονϖ σολ) 40 μμ/δαψ χοντουρσ, μιν 20

14030400, 96 ηουρ φορεχαστ φορ 500μβ ωινδσ (κνοτσ) ανδ Μιδδλε Χλουδ Φρεθυενχψ -- ΝΑΣΑ ΓΕΟΣ5

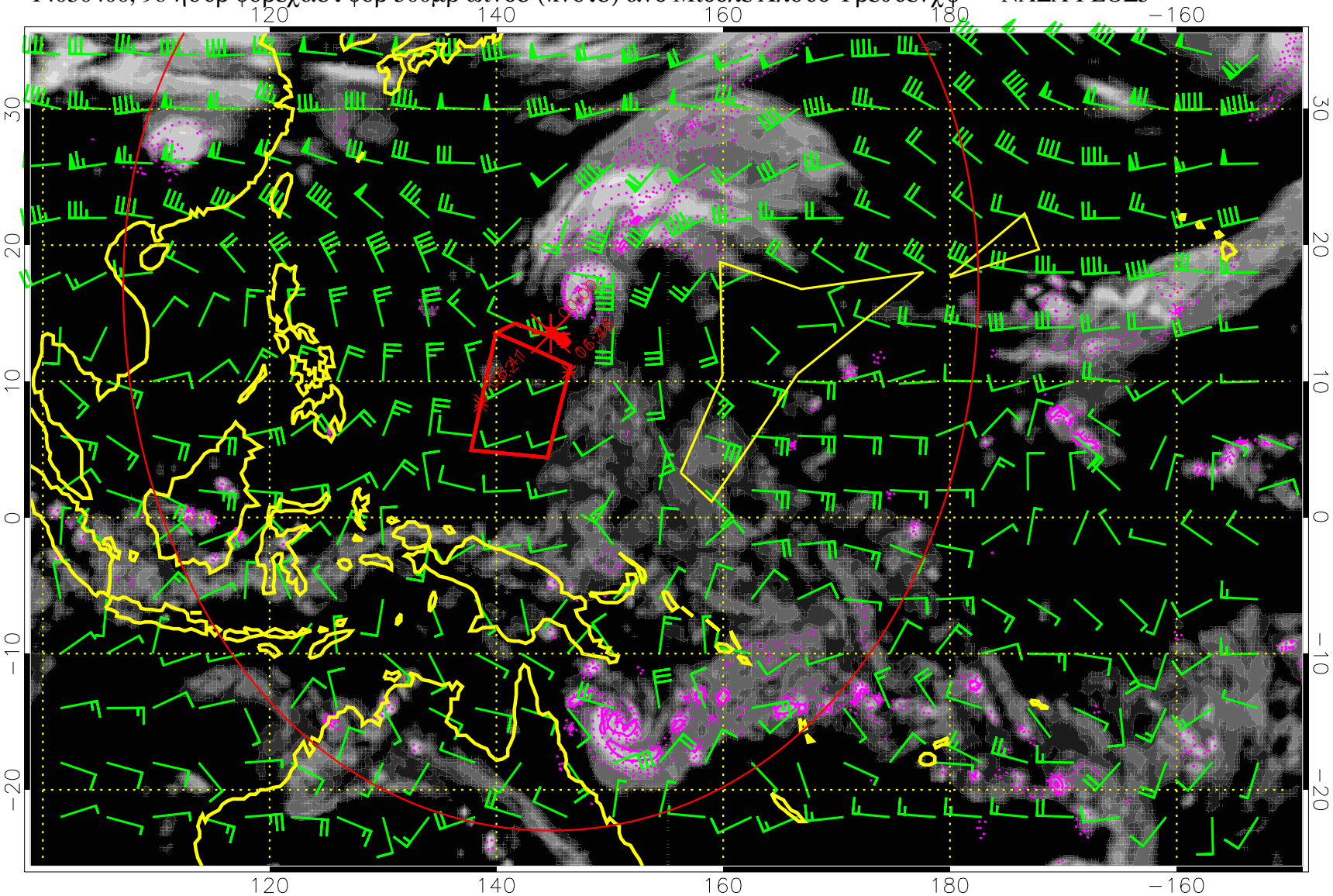

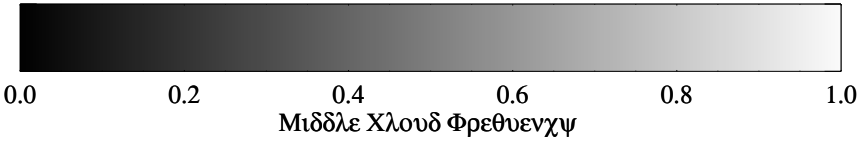

Πρεχιπ (τοτ δοτ, χονϖ σολ) 40 μμ/δαψ χοντουρσ, μιν 20

14030406, 102 ηουρ φορεχαστ φορ 500μβ ωινδσ (κνοτσ) ανδ Μιδδλε Χλουδ Φρεθυενχψ –– ΝΑΣΑ ΓΕΟΣ5

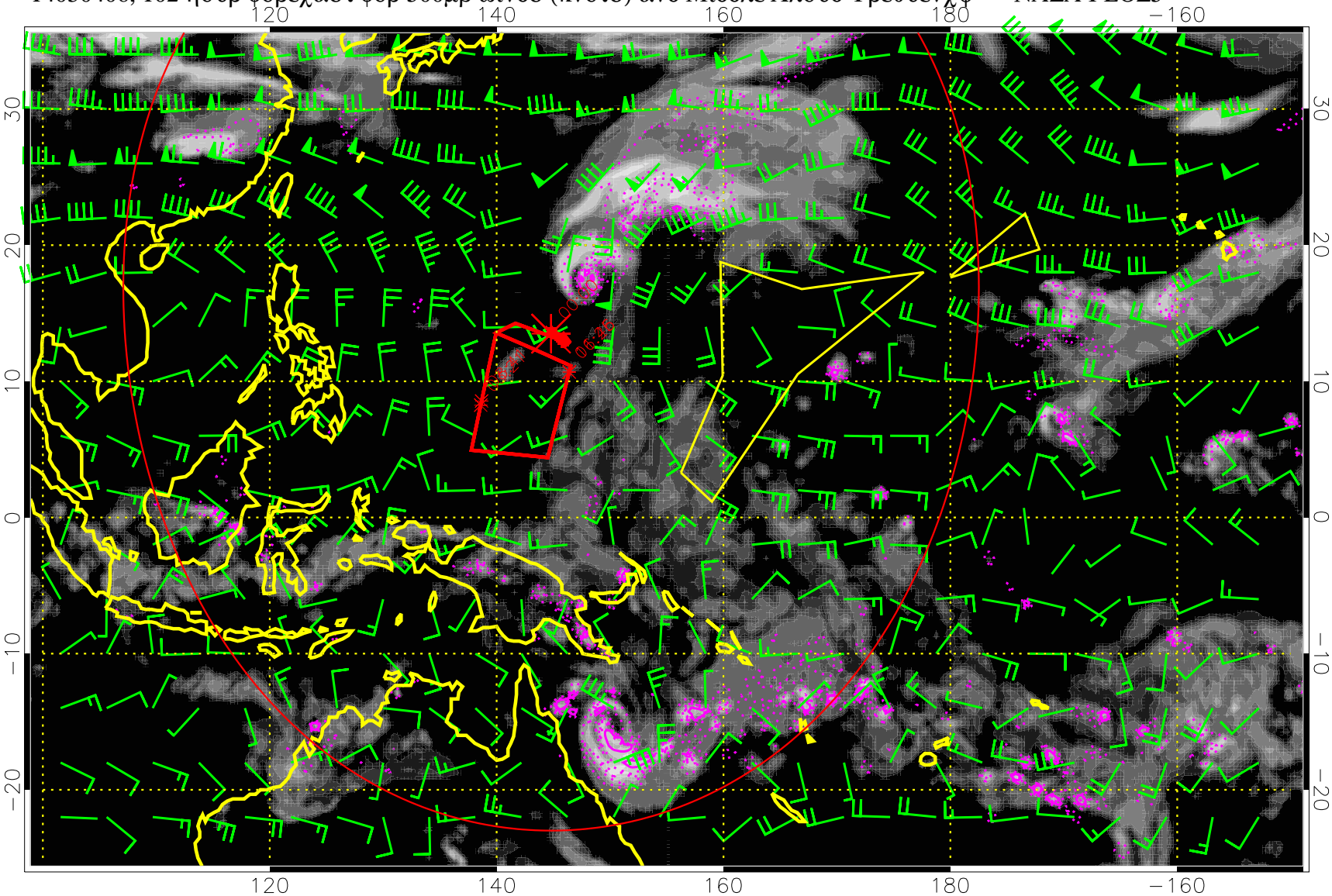

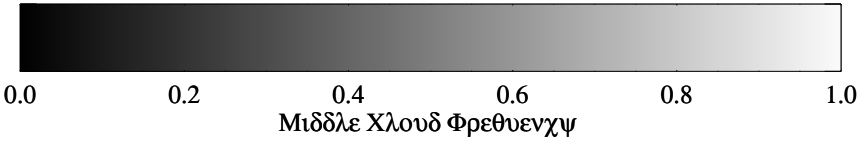

Πρεχιπ (τοτ δοτ, χονϖ σολ) 40 μμ/δαψ χοντουρσ, μιν 20

14030412, 108 ηουρ φορεχαστ φορ 500μβ ωινδσ (κνοτσ) ανδ Μιδδλε Χλουδ Φρεθυενχψ –– ΝΑΣΑ ΓΕΟΣ5

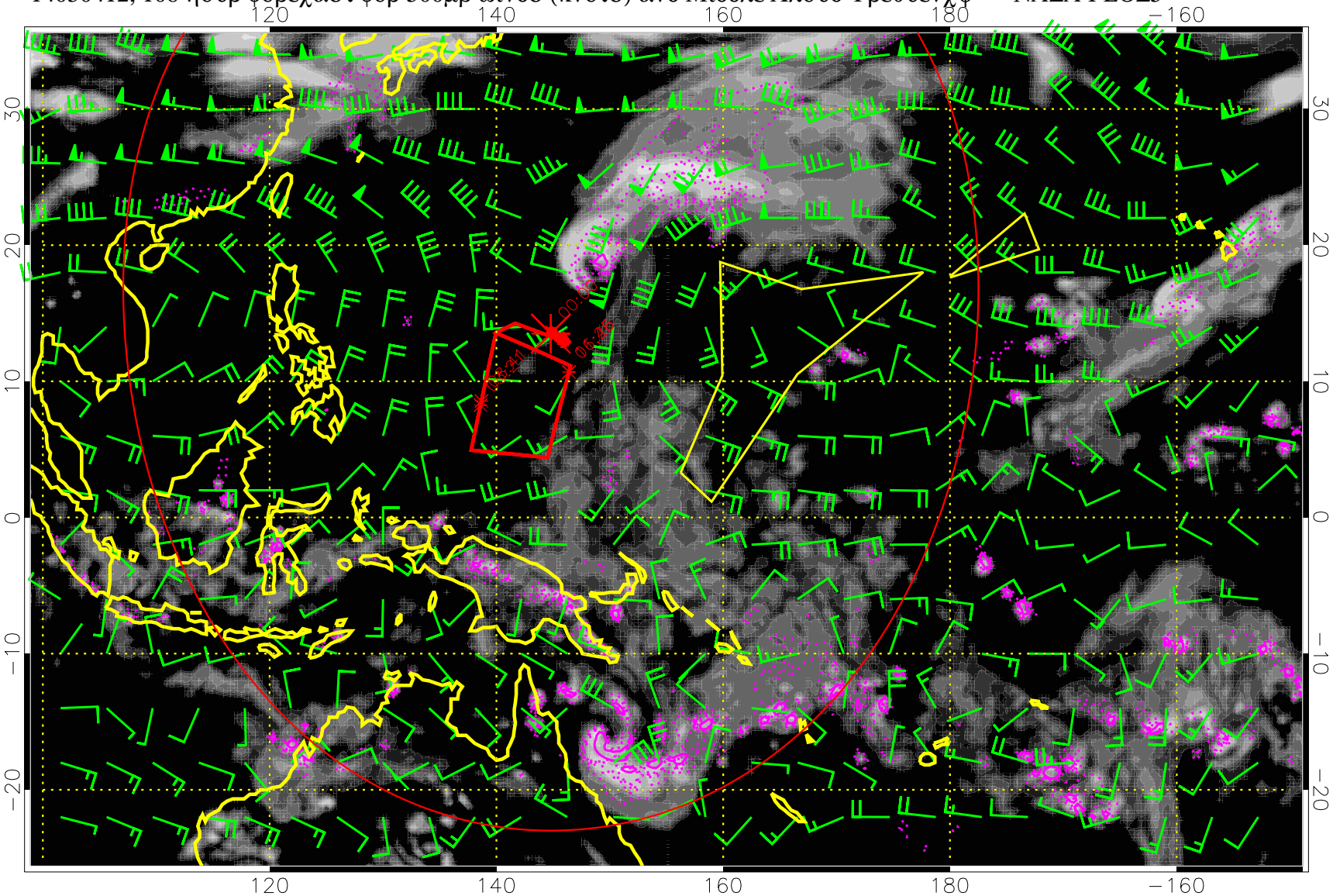

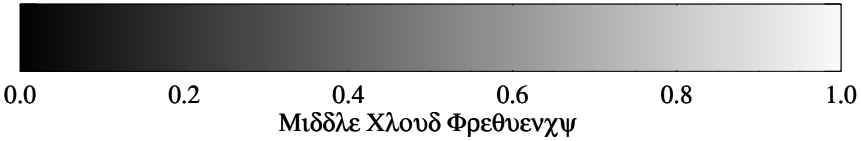

Πρεχιπ (τοτ δοτ, χονϖ σολ) 40 μμ/δαψ χοντουρσ, μιν 20

14030418, 114 ηουρ φορεχαστ φορ 500μβ ωινδσ (κνοτσ) ανδ Μιδδλε Χλουδ Φρεθυενχψ –– ΝΑΣΑ ΓΕΟΣ5

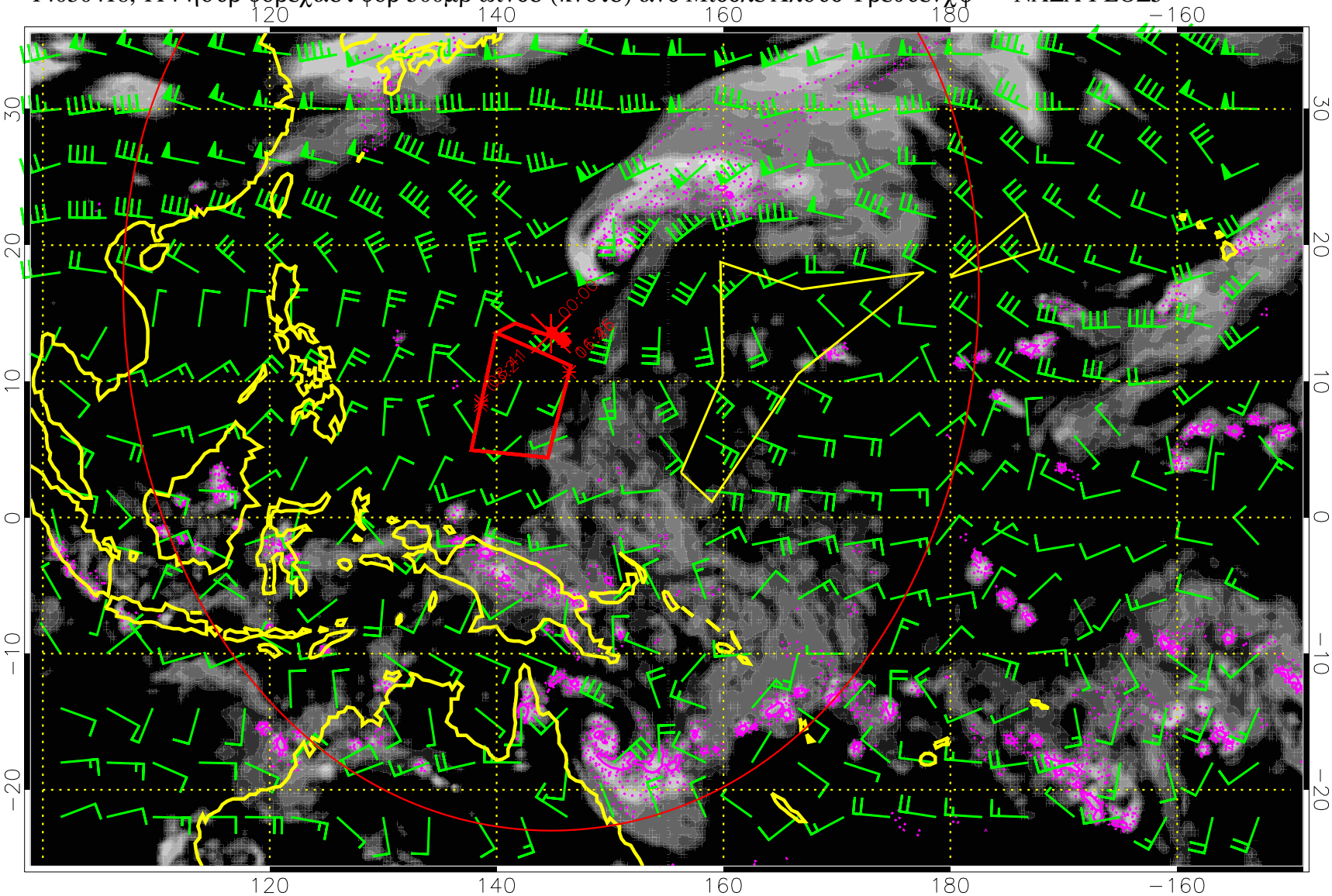

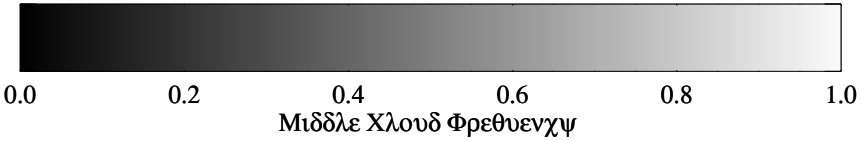

Πρεχιπ (τοτ δοτ, χονϖ σολ) 40 μμ/δαψ χοντουρσ, μιν 20

14030500, 120 ηουρ φορεχαστ φορ 500μβ ωινδσ (κνοτσ) ανδ Μιδδλε Χλουδ Φρεθυενχψ –– ΝΑΣΑ ΓΕΟΣ5

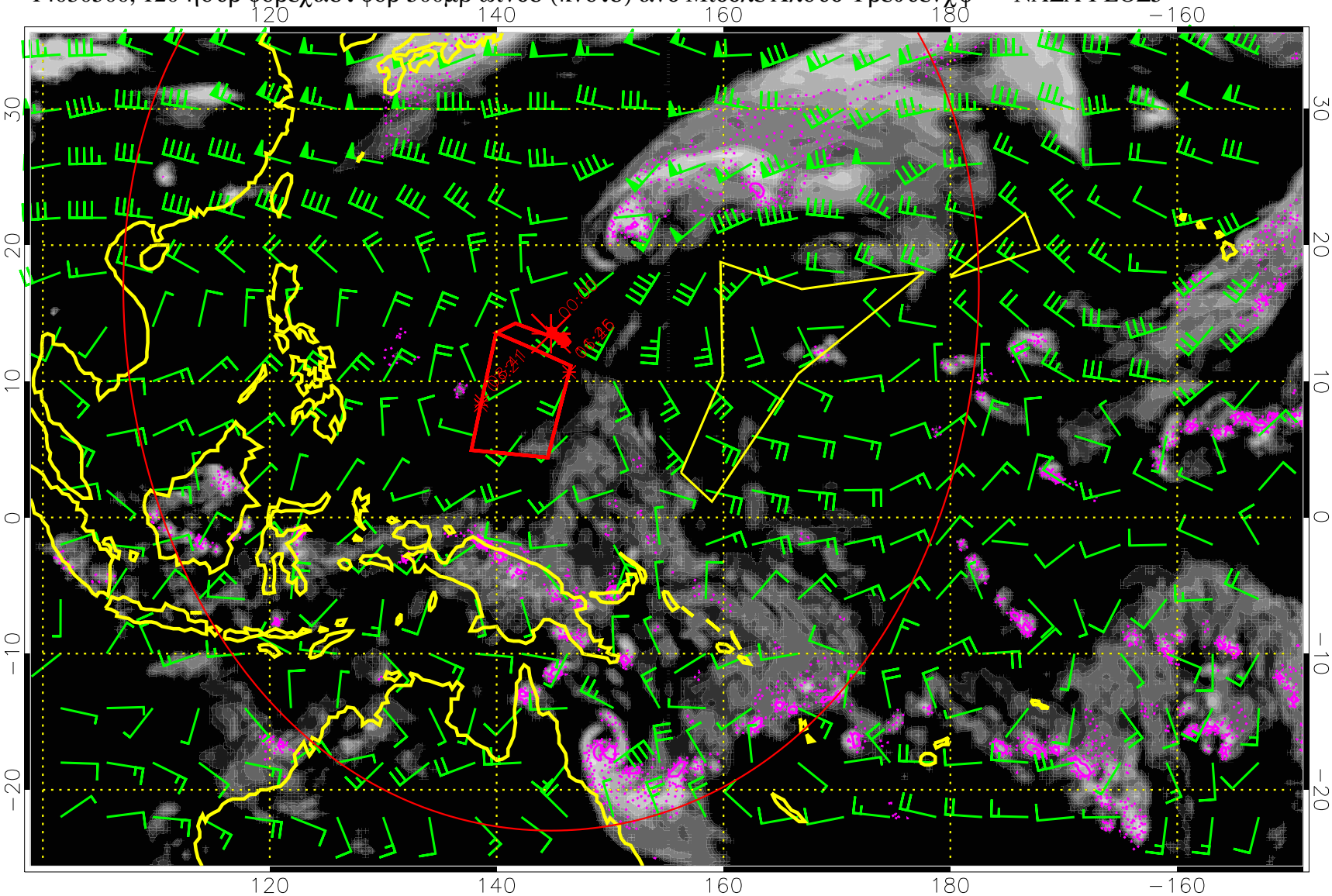

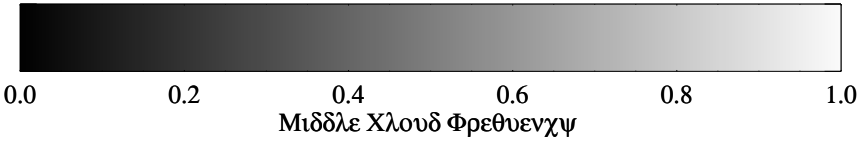

Πρεχιπ (τοτ δοτ, χονϖ σολ) 40 μμ/δαψ χοντουρσ, μιν 20