14022406, 6 hour forecast for 700mb RH and winds (knots) - NASA GEOS5

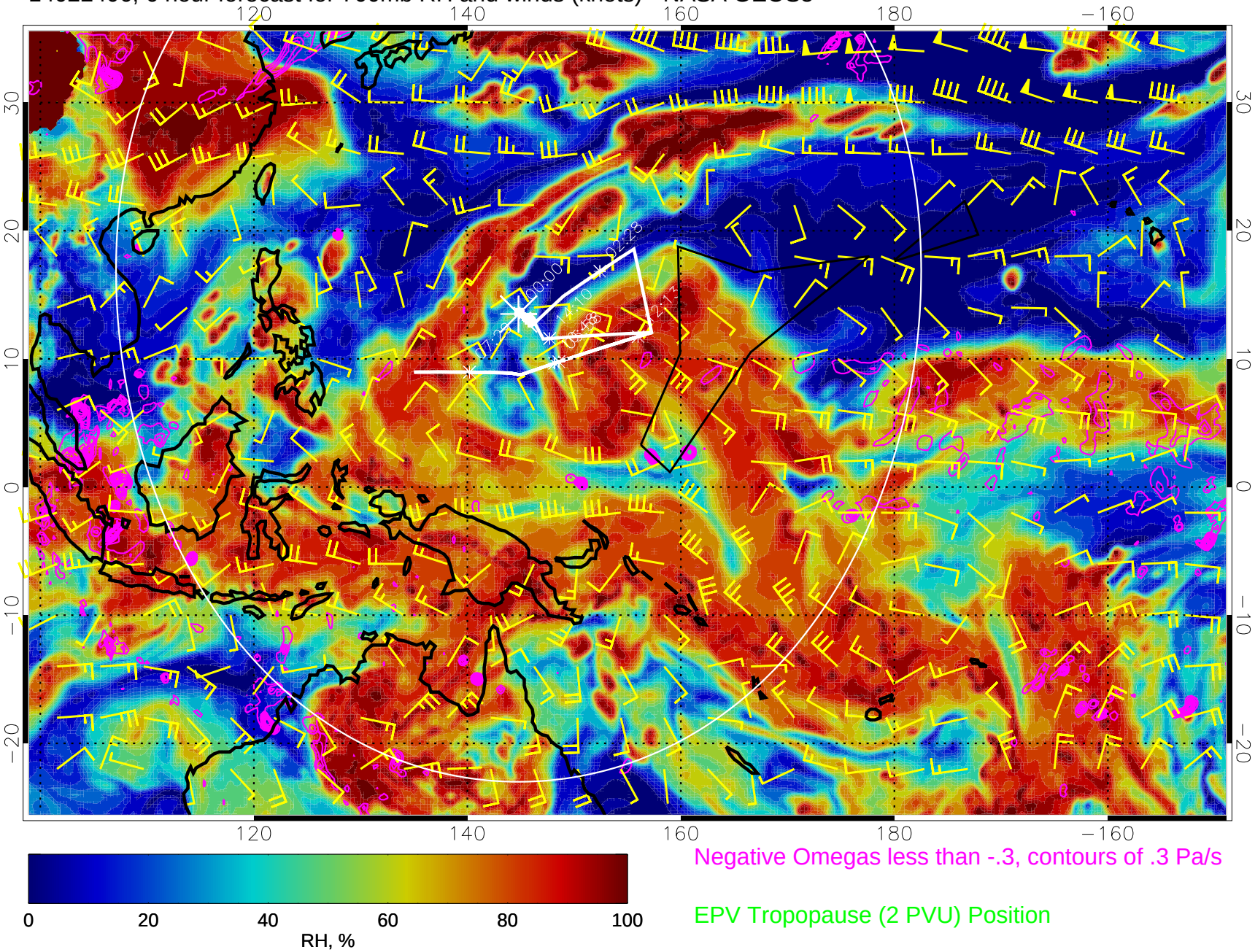

Negative Omegas less than -.3, contours of .3 Pa/s

EPV Tropopause (2 PVU) Position

14022412, 12 hour forecast for 700mb RH and winds (knots) - NASA GEOS5

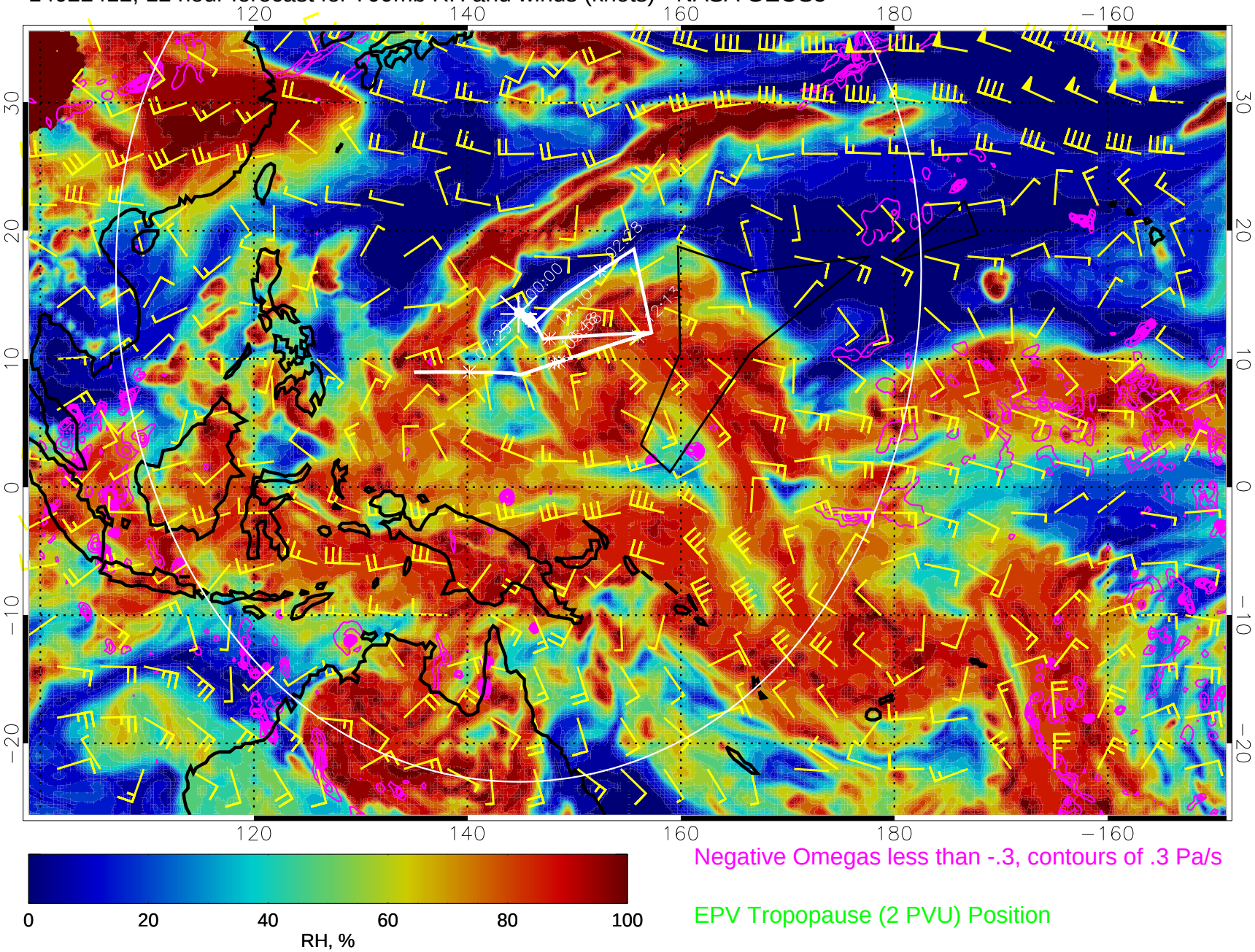

Negative Omegas less than -.3, contours of .3 Pa/s

EPV Tropopause (2 PVU) Position

14022418, 18 hour forecast for 700mb RH and winds (knots) - NASA GEOS5

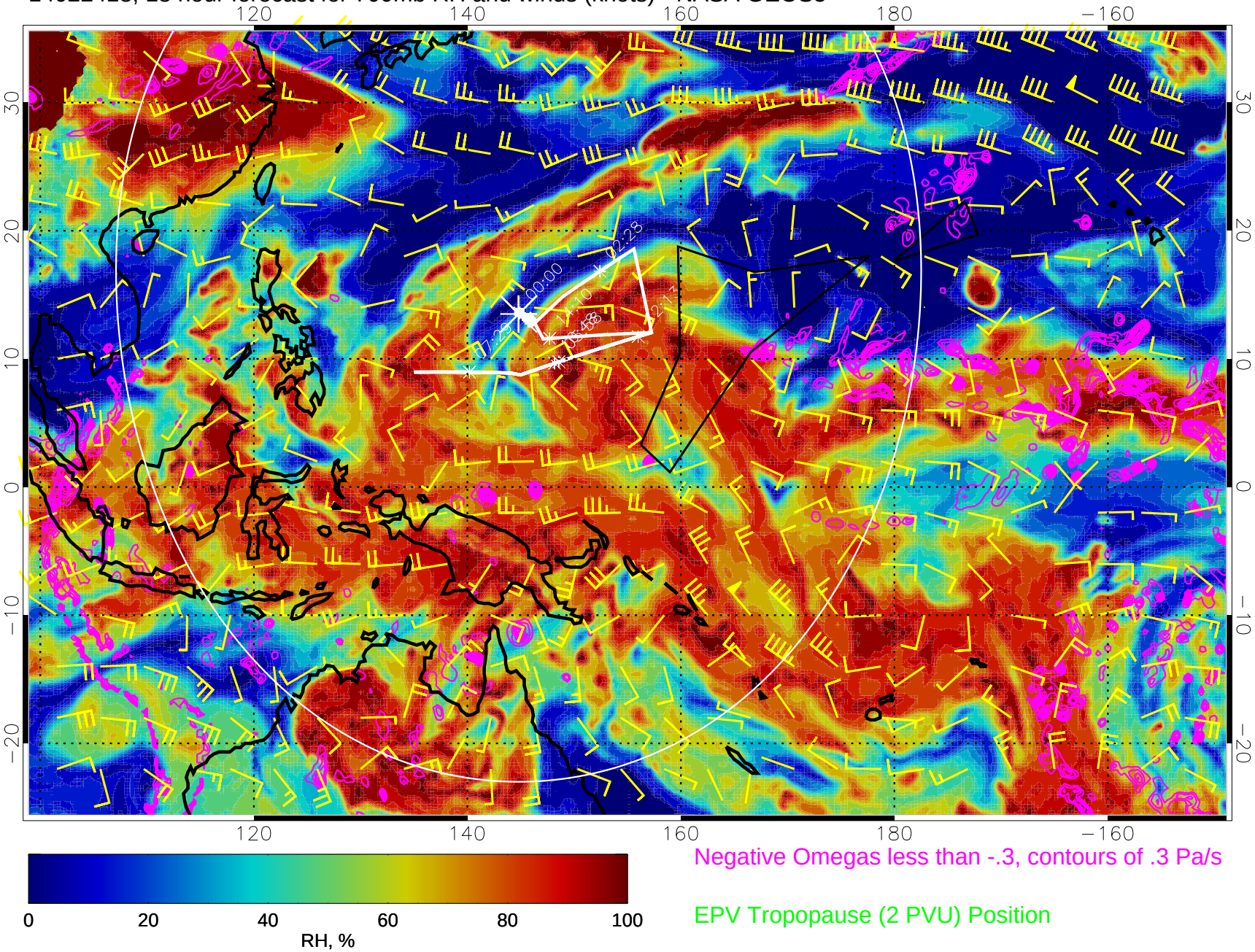

Negative Omegas less than -.3, contours of .3 Pa/s

EPV Tropopause (2 PVU) Position

14022500, 24 hour forecast for 700mb RH and winds (knots) - NASA GEOS5

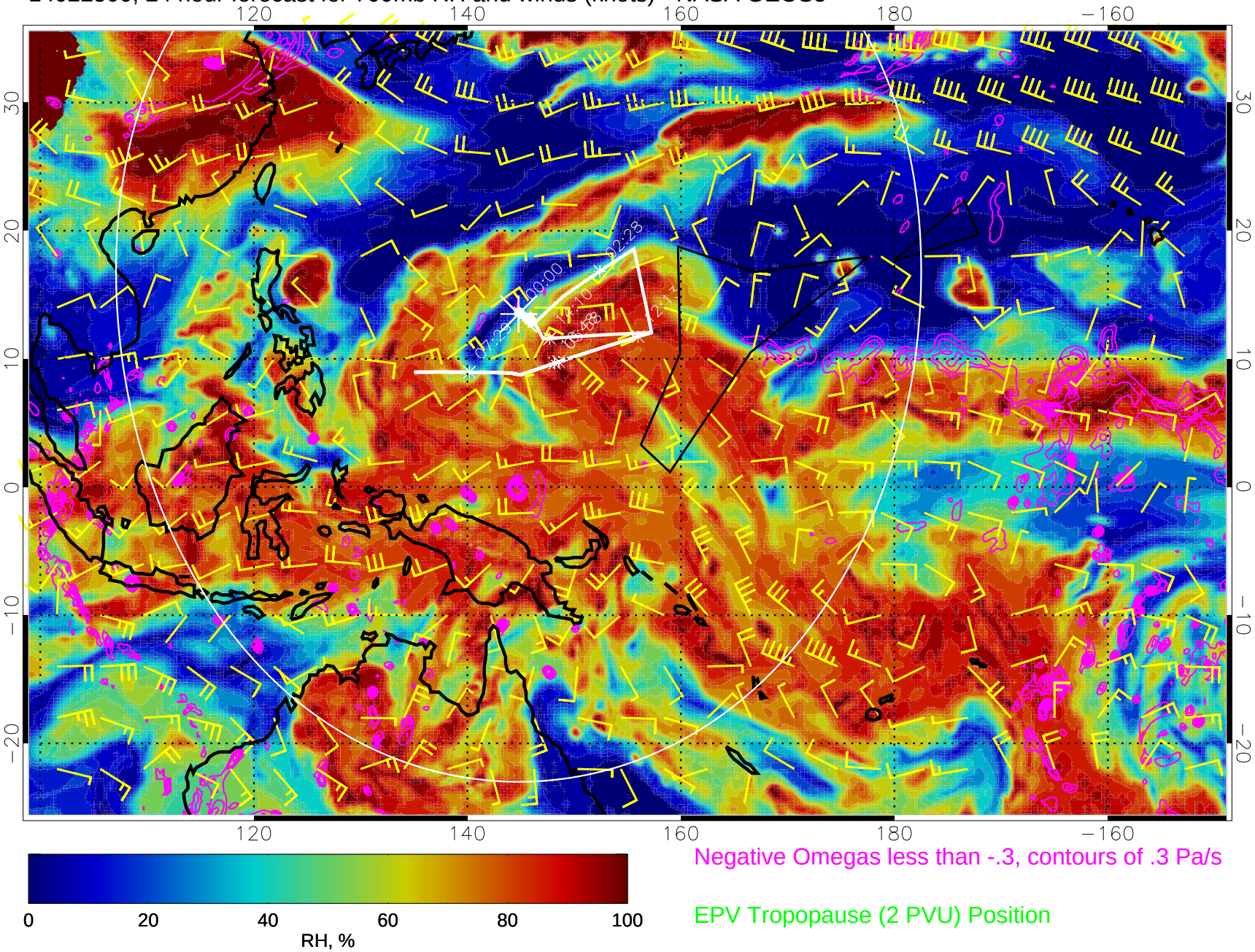

Negative Omegas less than -.3, contours of .3 Pa/s

EPV Tropopause (2 PVU) Position

14022506, 30 hour forecast for 700mb RH and winds (knots) - NASA GEOS5

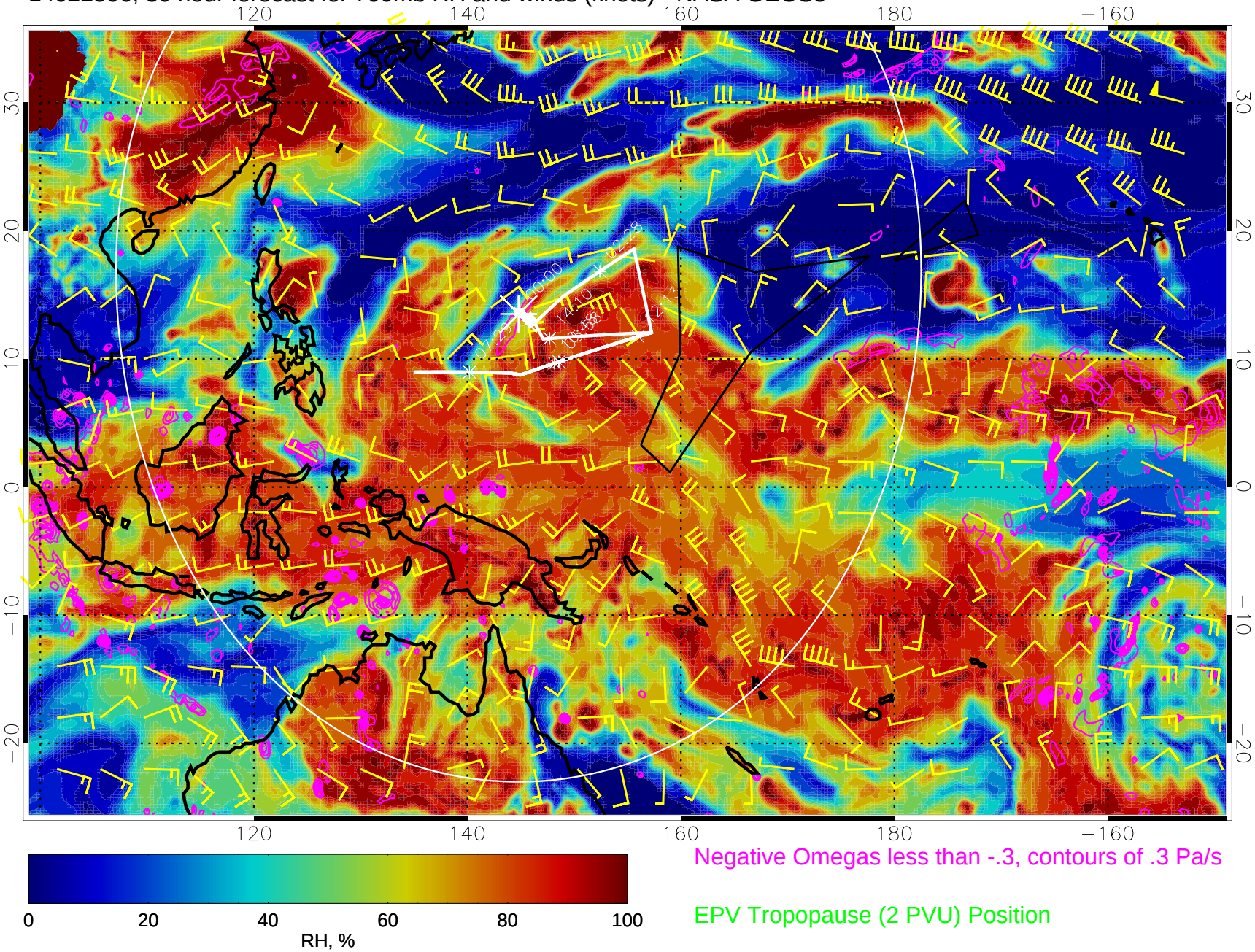

Negative Omegas less than -.3, contours of .3 Pa/s

EPV Tropopause (2 PVU) Position

14022512, 36 hour forecast for 700mb RH and winds (knots) - NASA GEOS5

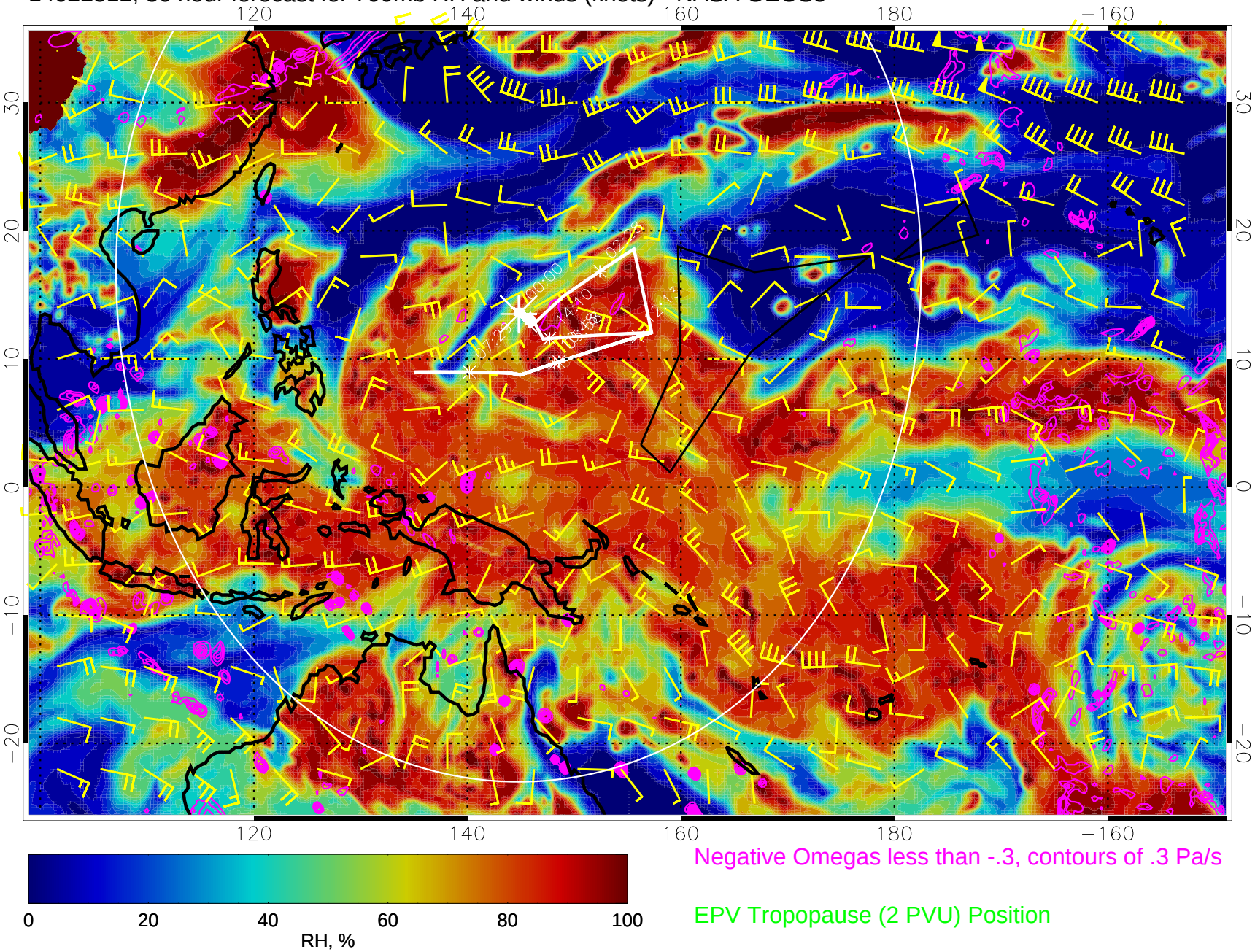

Negative Omegas less than -.3, contours of .3 Pa/s

EPV Tropopause (2 PVU) Position

14022518, 42 hour forecast for 700mb RH and winds (knots) - NASA GEOS5

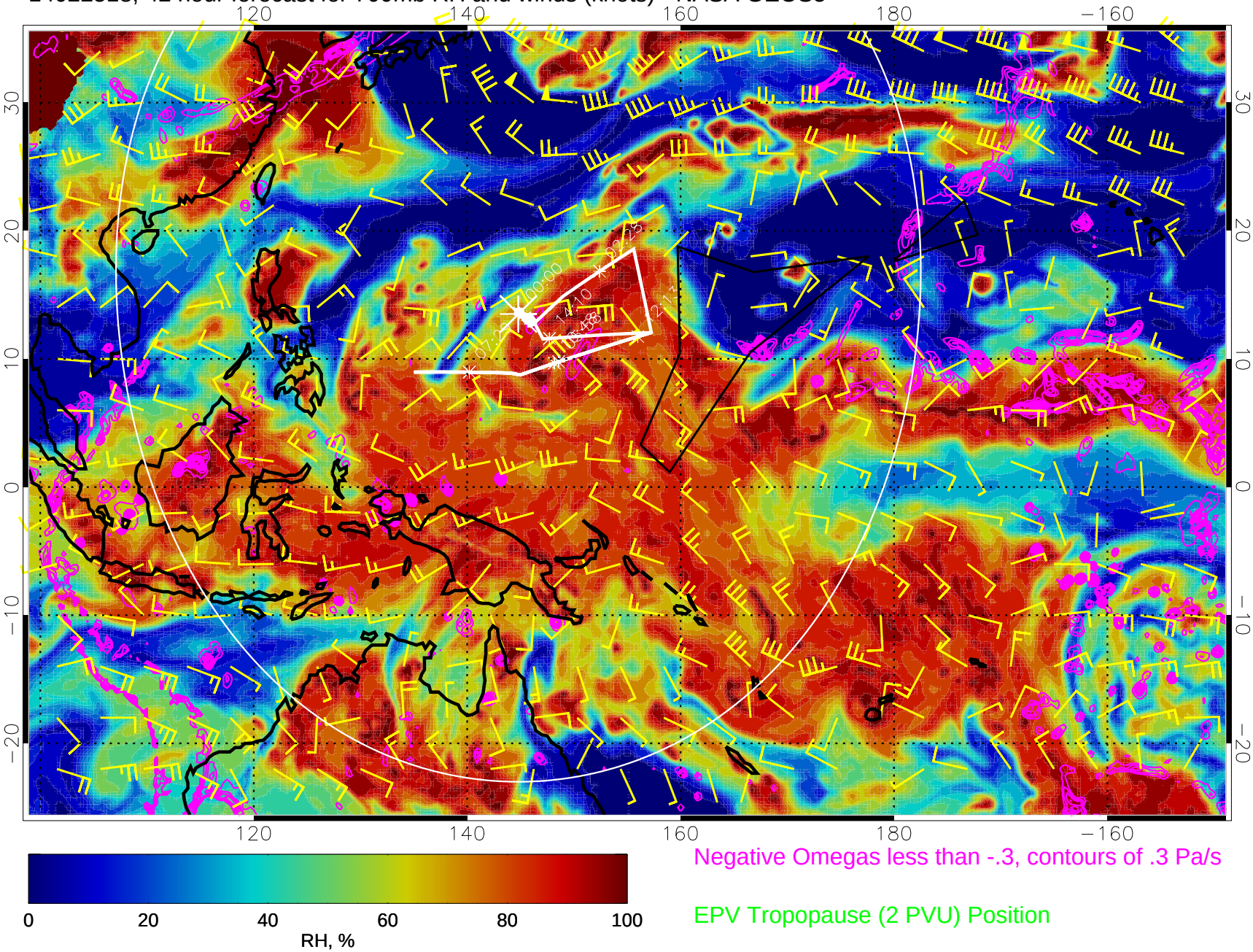

Negative Omegas less than -.3, contours of .3 Pa/s

EPV Tropopause (2 PVU) Position

14022600, 48 hour forecast for 700mb RH and winds (knots) - NASA GEOS5

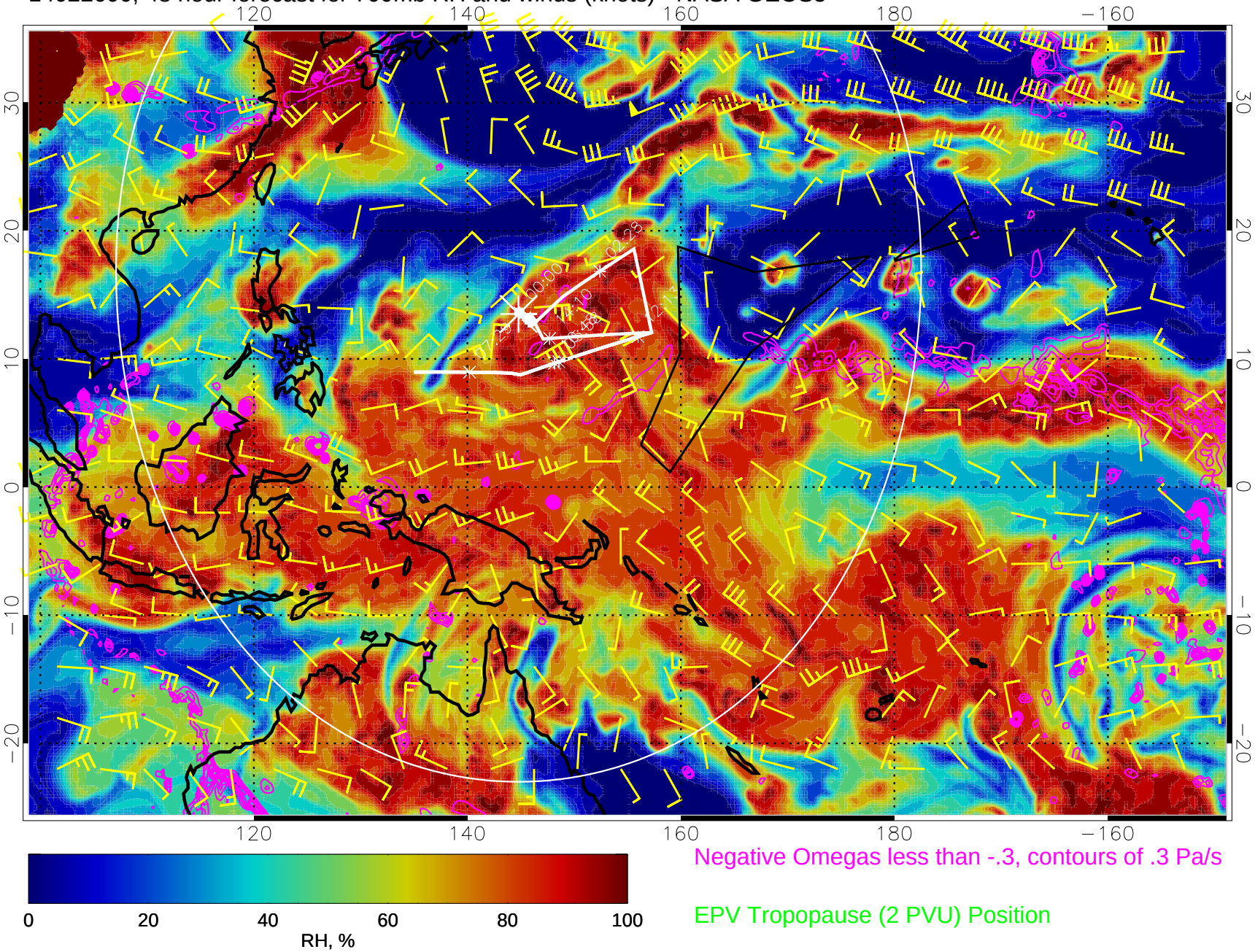

Negative Omegas less than -.3, contours of .3 Pa/s

EPV Tropopause (2 PVU) Position

14022606, 54 hour forecast for 700mb RH and winds (knots) - NASA GEOS5

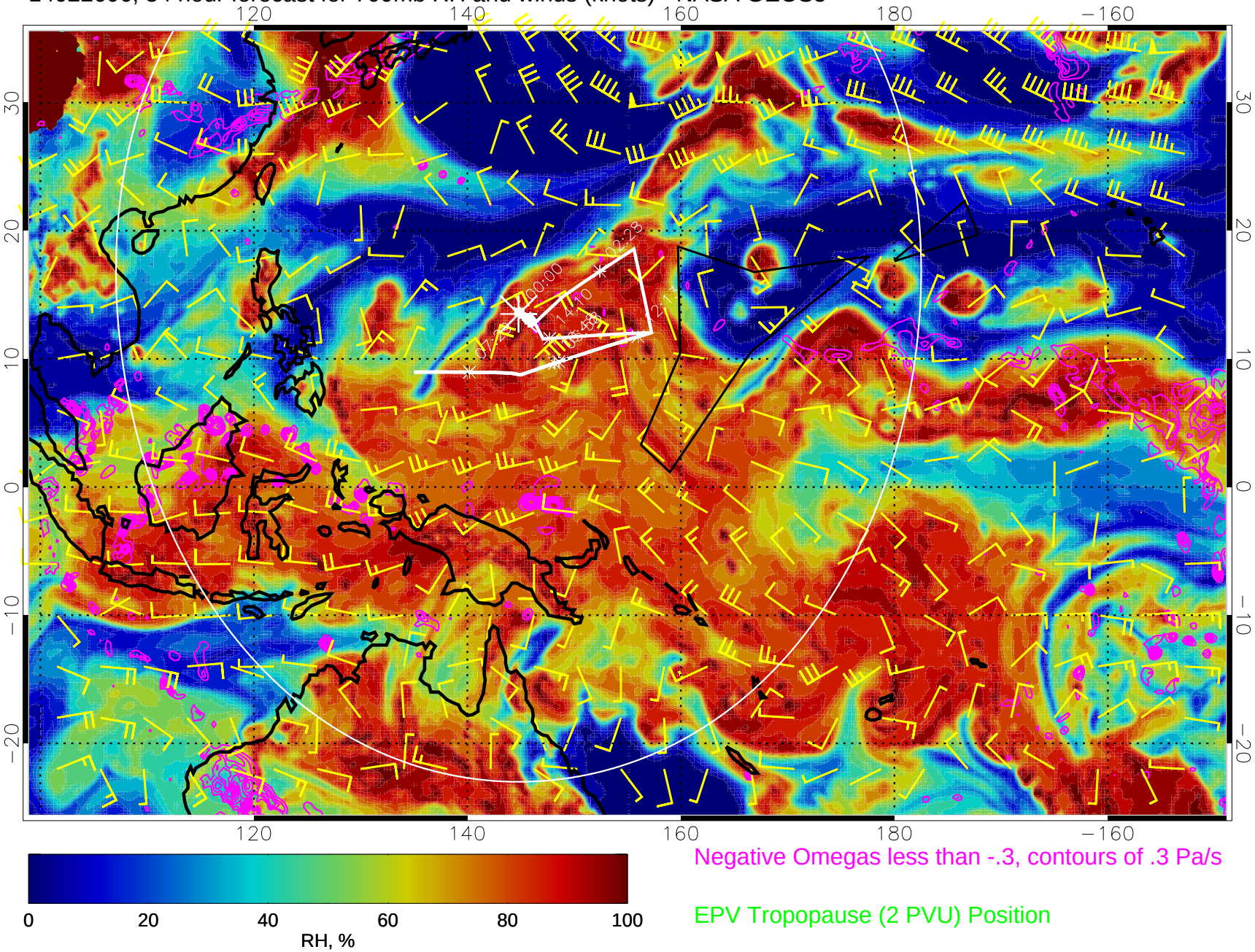

Negative Omegas less than -.3, contours of .3 Pa/s

EPV Tropopause (2 PVU) Position

14022612, 60 hour forecast for 700mb RH and winds (knots) - NASA GEOS5

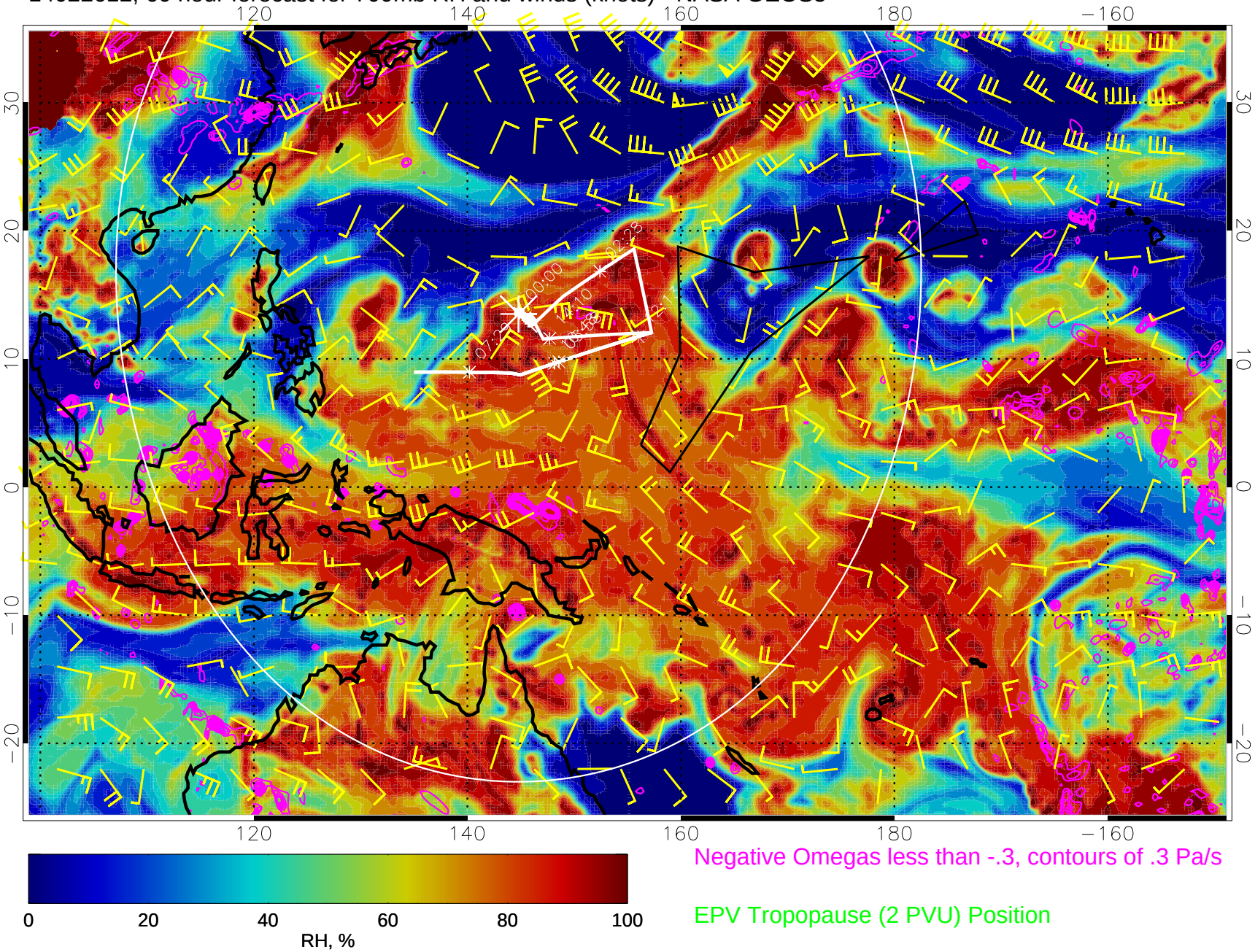

Negative Omegas less than -.3, contours of .3 Pa/s

EPV Tropopause (2 PVU) Position

14022618, 66 hour forecast for 700mb RH and winds (knots) - NASA GEOS5

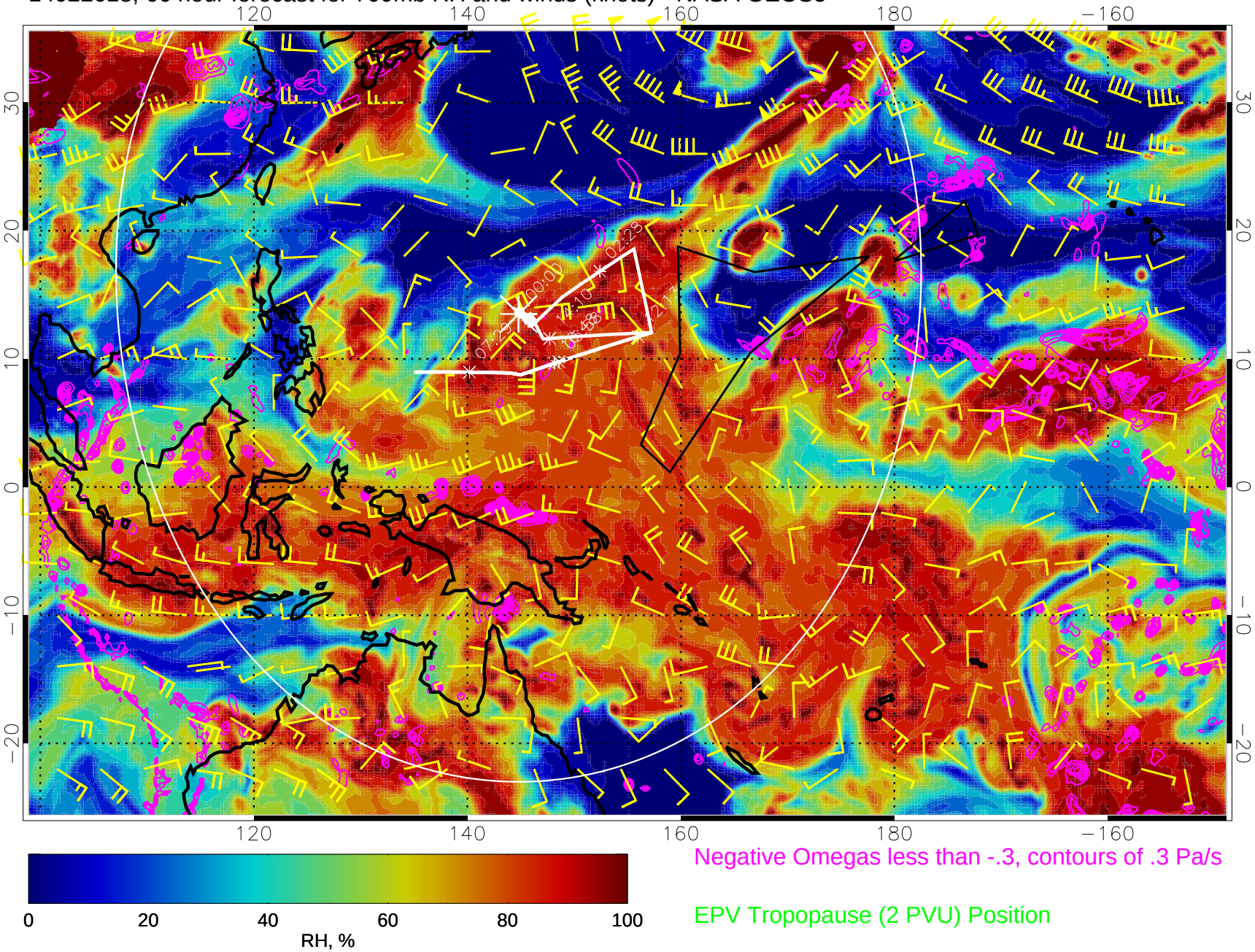

Negative Omegas less than -.3, contours of .3 Pa/s

EPV Tropopause (2 PVU) Position

14022700, 72 hour forecast for 700mb RH and winds (knots) - NASA GEOS5

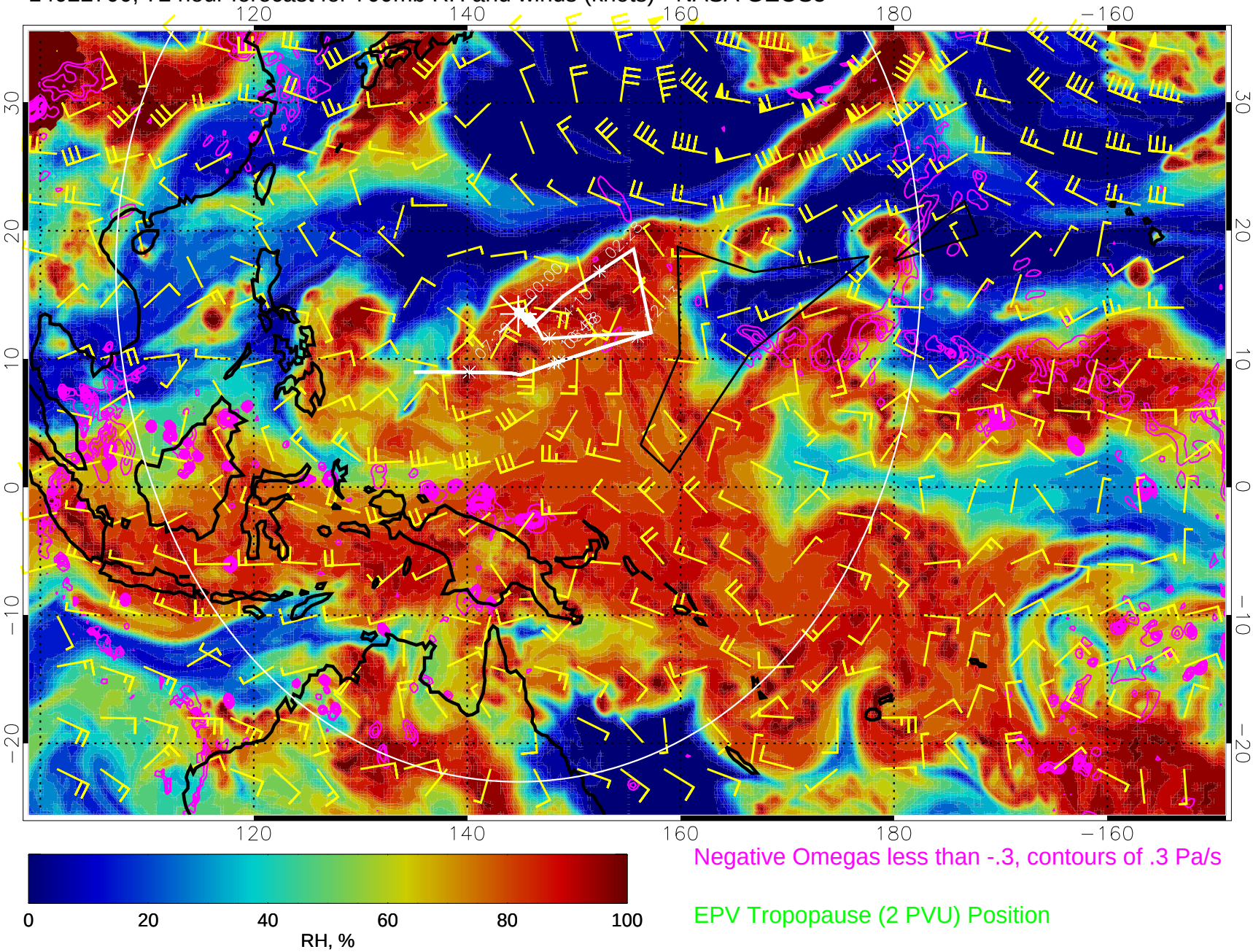

Negative Omegas less than -.3, contours of .3 Pa/s

EPV Tropopause (2 PVU) Position

14022706, 78 hour forecast for 700mb RH and winds (knots) - NASA GEOS5

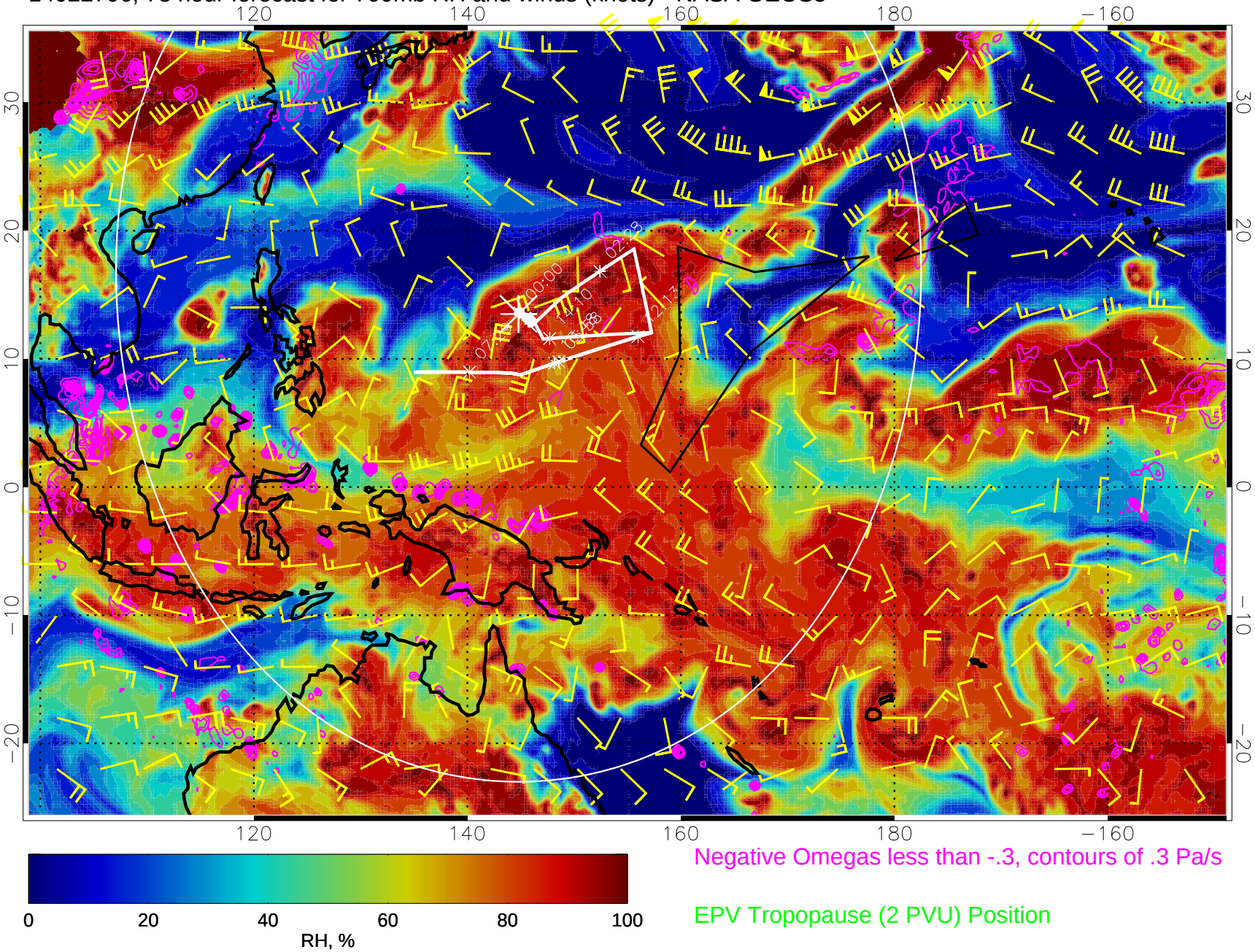

Negative Omegas less than -.3, contours of .3 Pa/s

EPV Tropopause (2 PVU) Position

14022712, 84 hour forecast for 700mb RH and winds (knots) - NASA GEOS5

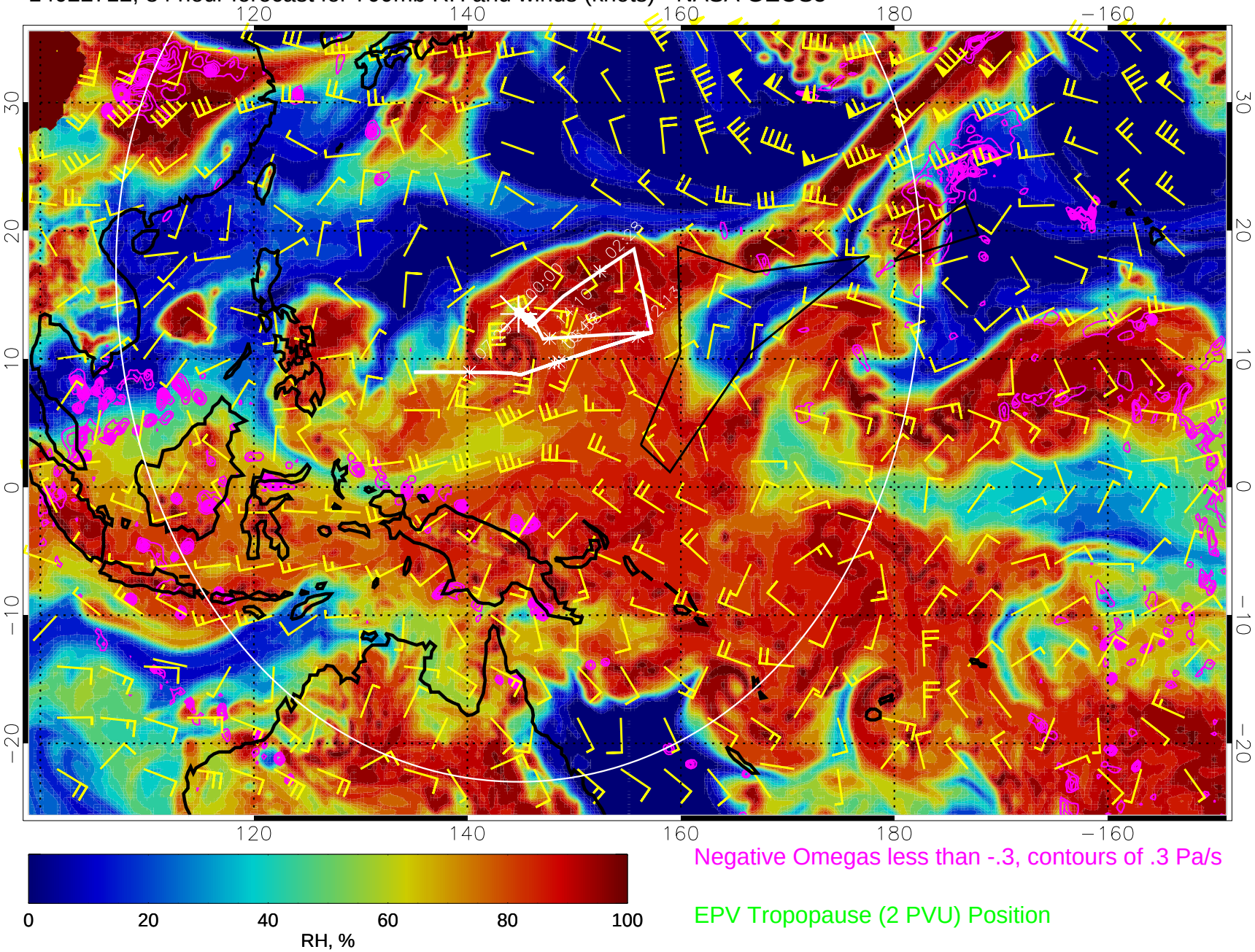

Negative Omegas less than -.3, contours of .3 Pa/s

EPV Tropopause (2 PVU) Position

14022718, 90 hour forecast for 700mb RH and winds (knots) - NASA GEOS5

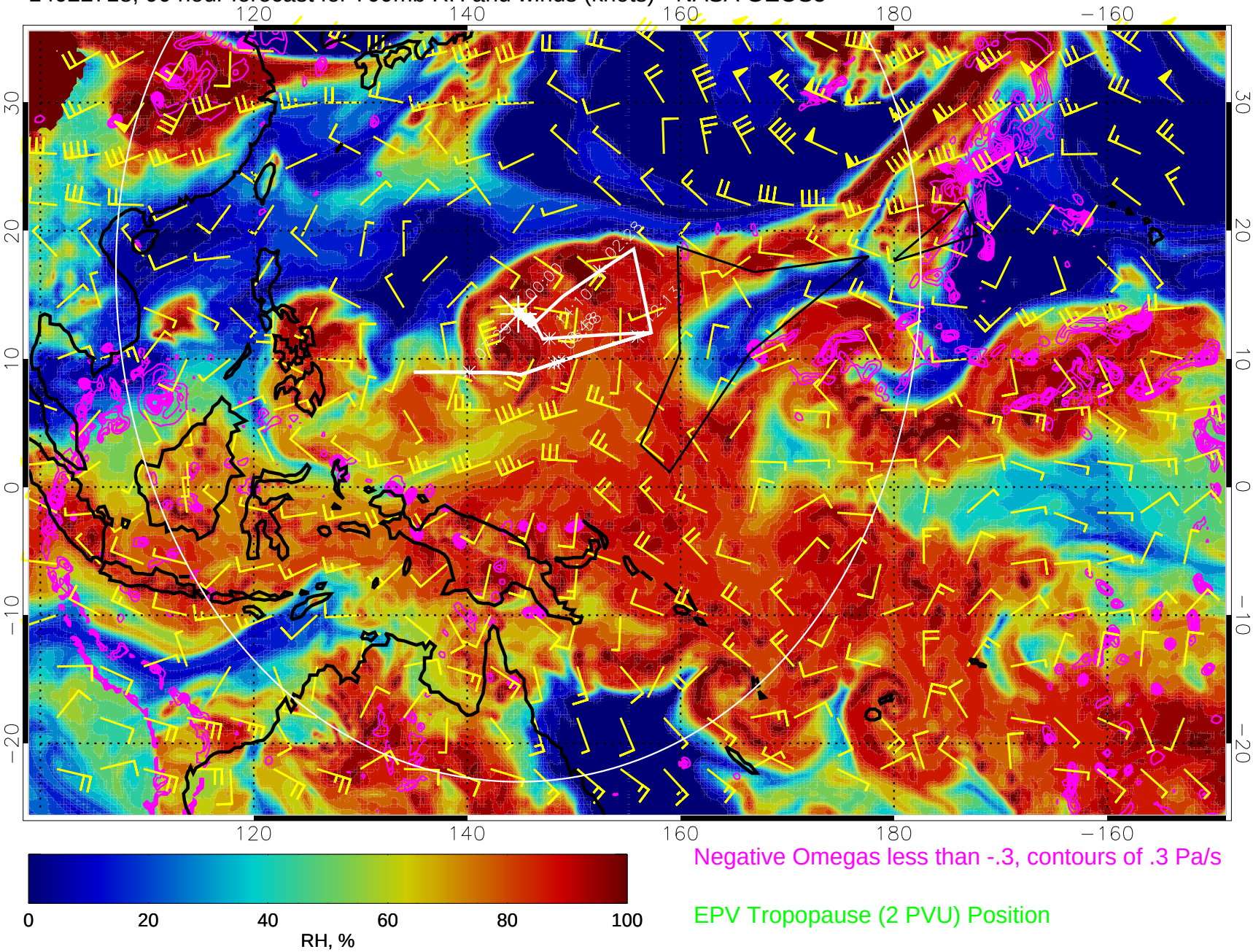

Negative Omegas less than -.3, contours of .3 Pa/s

EPV Tropopause (2 PVU) Position

14022800, 96 hour forecast for 700mb RH and winds (knots) - NASA GEOS5

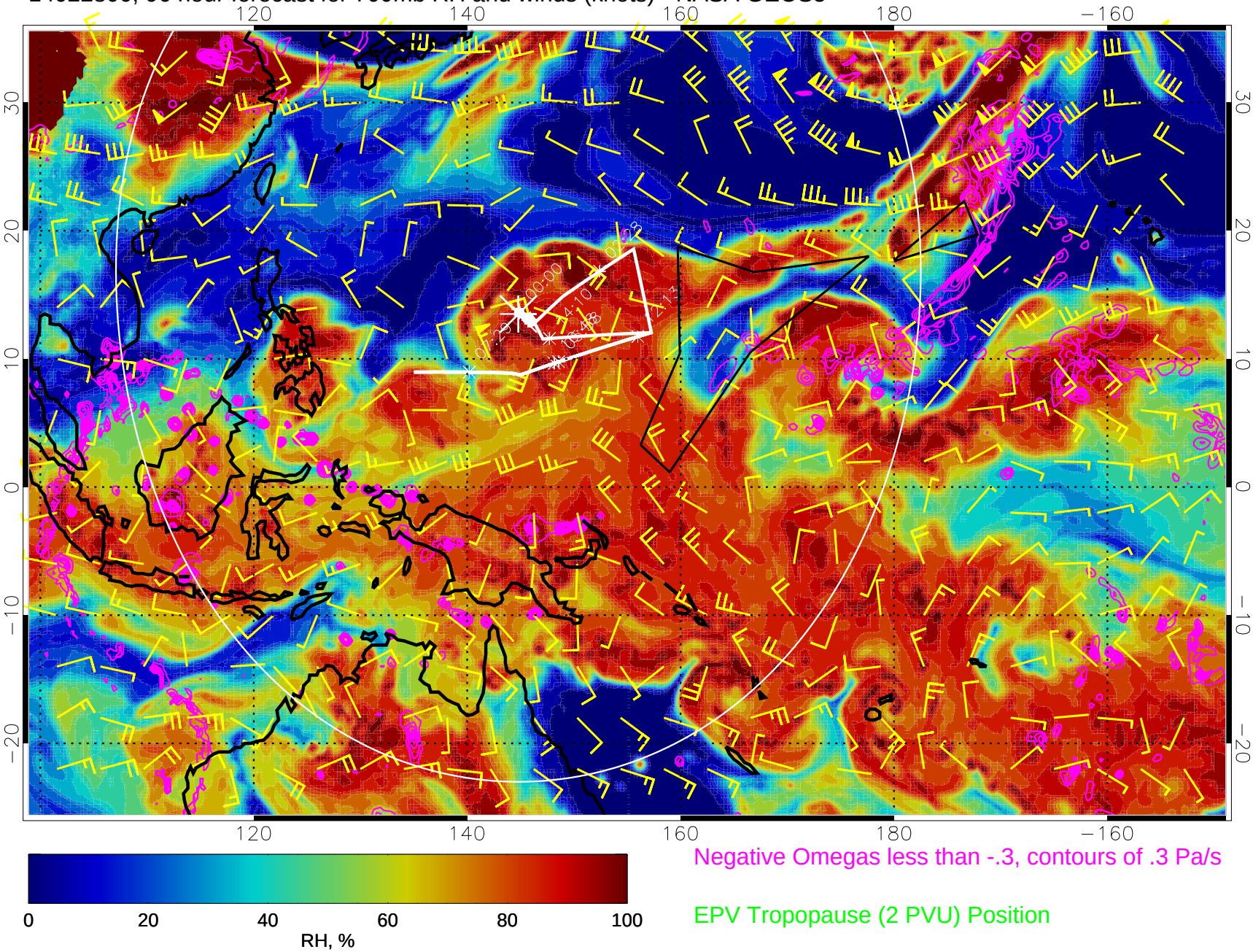

Negative Omegas less than -.3, contours of .3 Pa/s

EPV Tropopause (2 PVU) Position

14022806, 102 hour forecast for 700mb RH and winds (knots) - NASA GEOS5

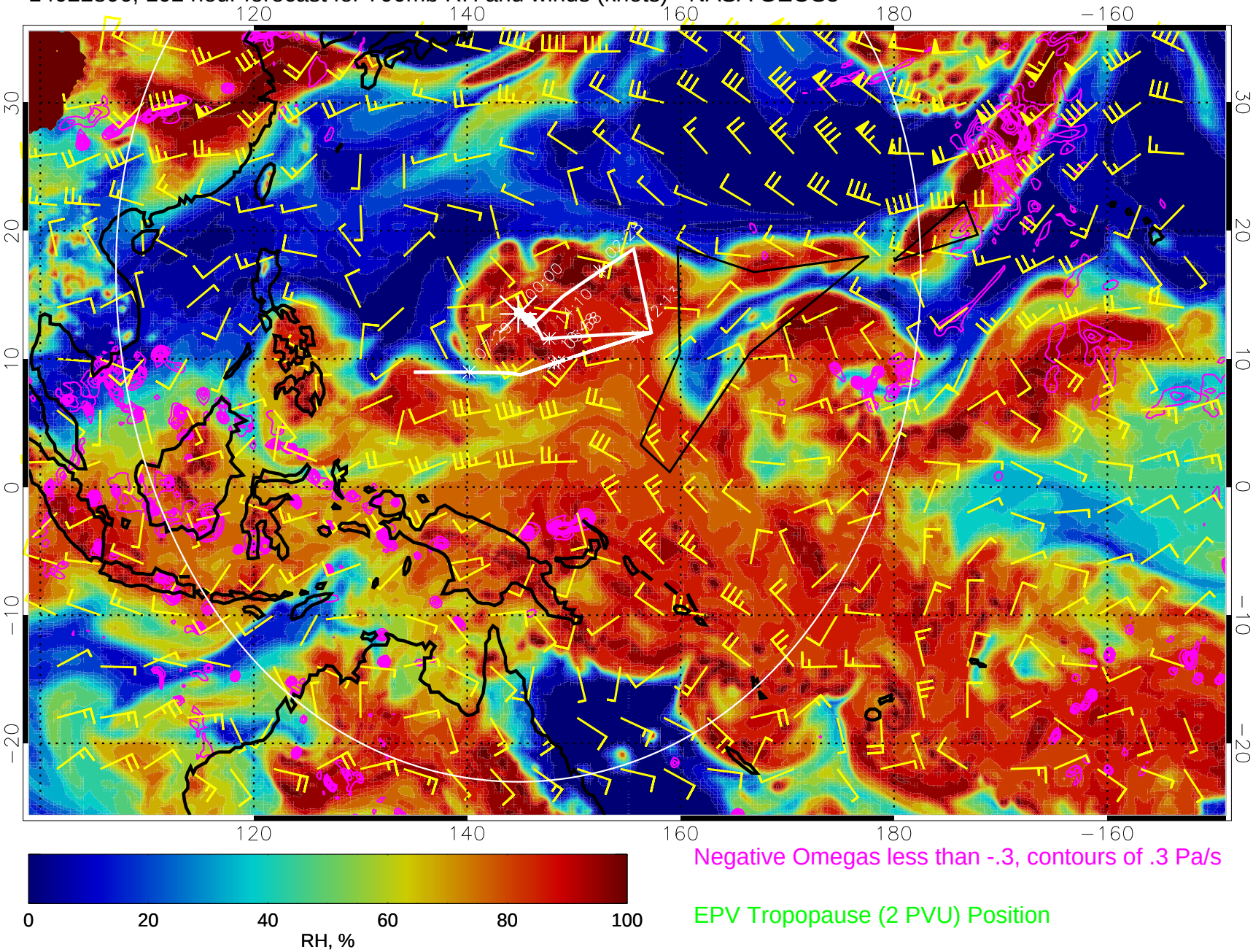

Negative Omegas less than -.3, contours of .3 Pa/s

EPV Tropopause (2 PVU) Position

14022812, 108 hour forecast for 700mb RH and winds (knots) - NASA GEOS5

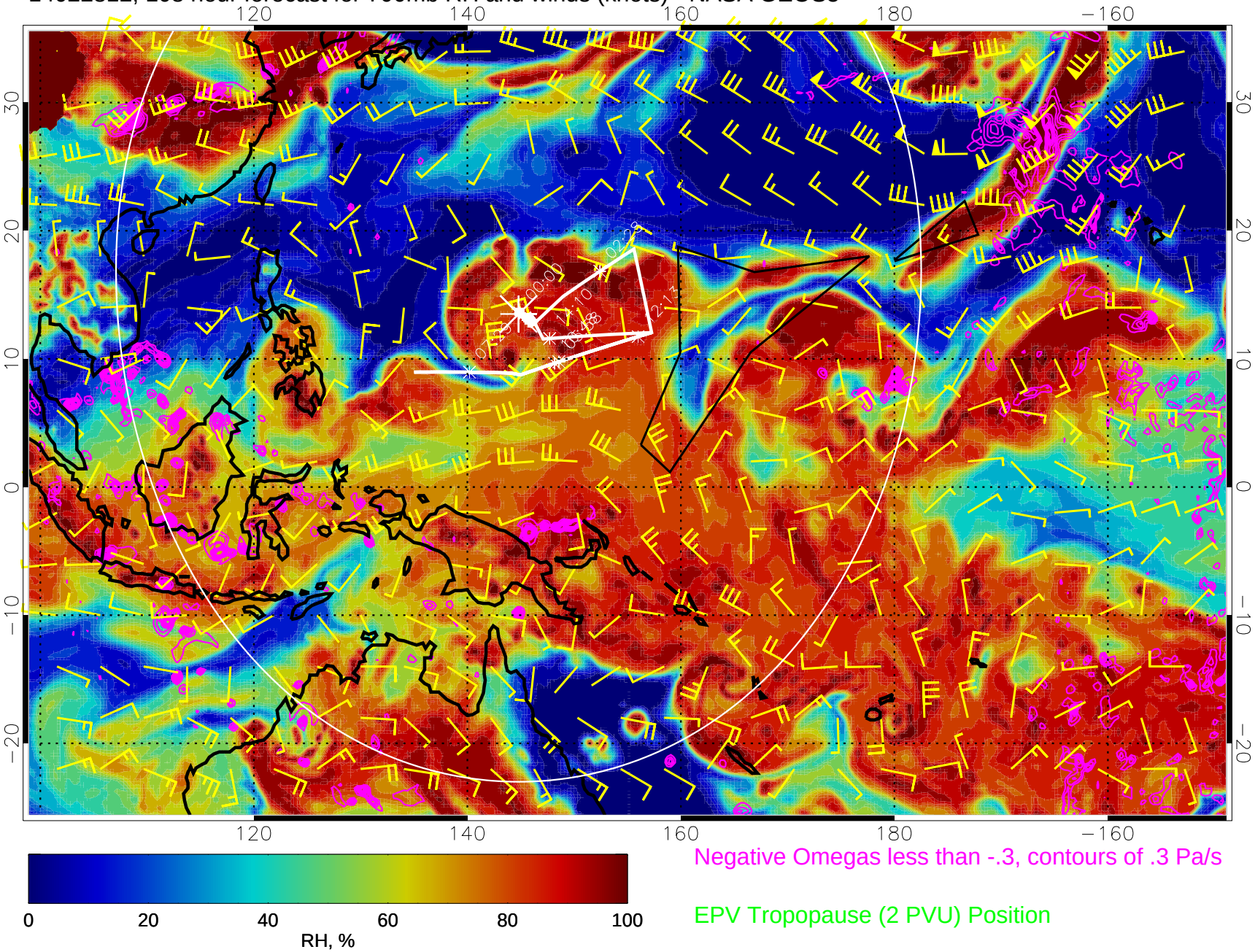

Negative Omegas less than -.3, contours of .3 Pa/s

EPV Tropopause (2 PVU) Position

14022818, 114 hour forecast for 700mb RH and winds (knots) - NASA GEOS5

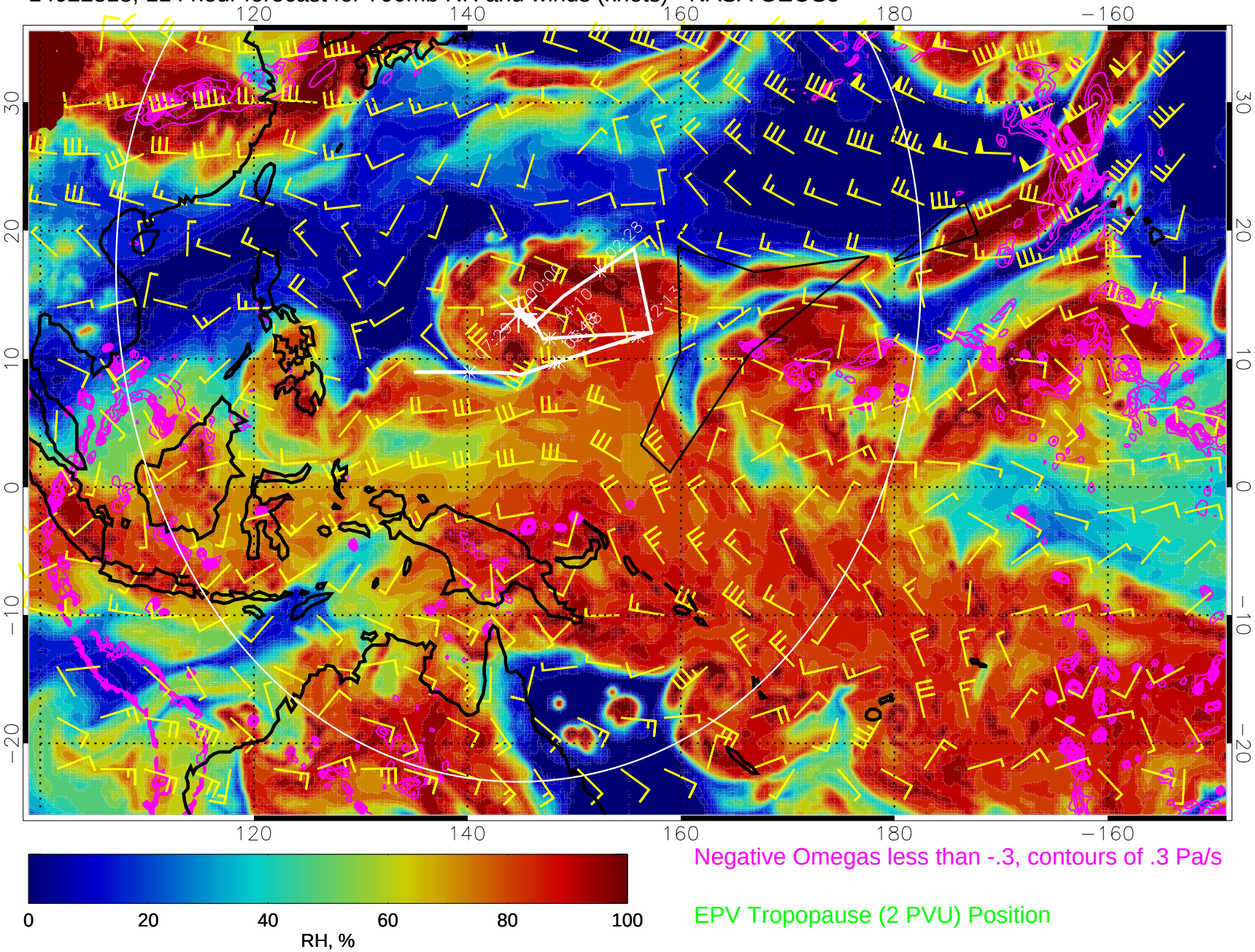

Negative Omegas less than -.3, contours of .3 Pa/s

EPV Tropopause (2 PVU) Position

14030100, 120 hour forecast for 700mb RH and winds (knots) - NASA GEOS5

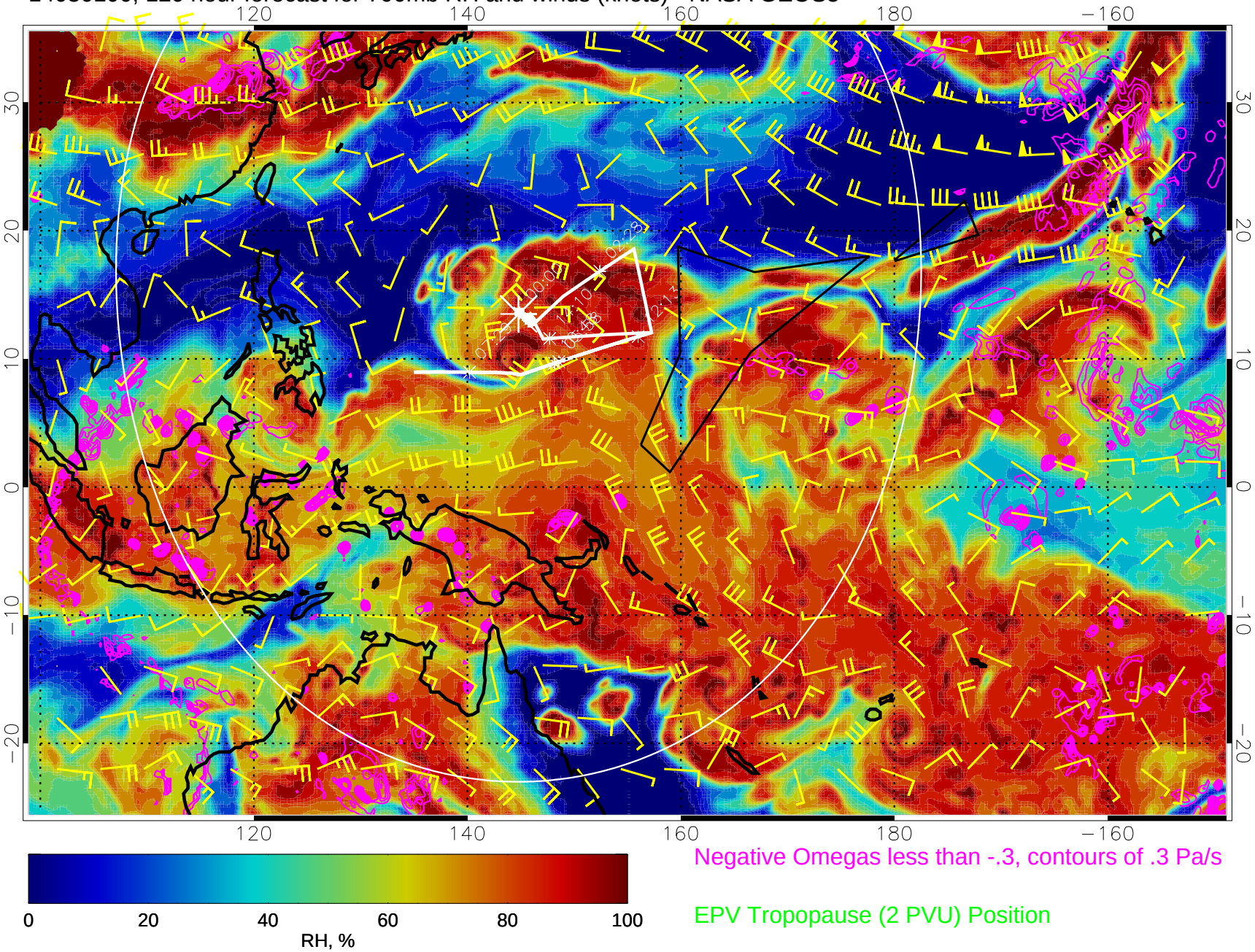

Negative Omegas less than -.3, contours of .3 Pa/s

EPV Tropopause (2 PVU) Position