14022306, 6 hour forecast for 850mb winds (knots)and Low Cloud Frequency -- NASA GEOS5

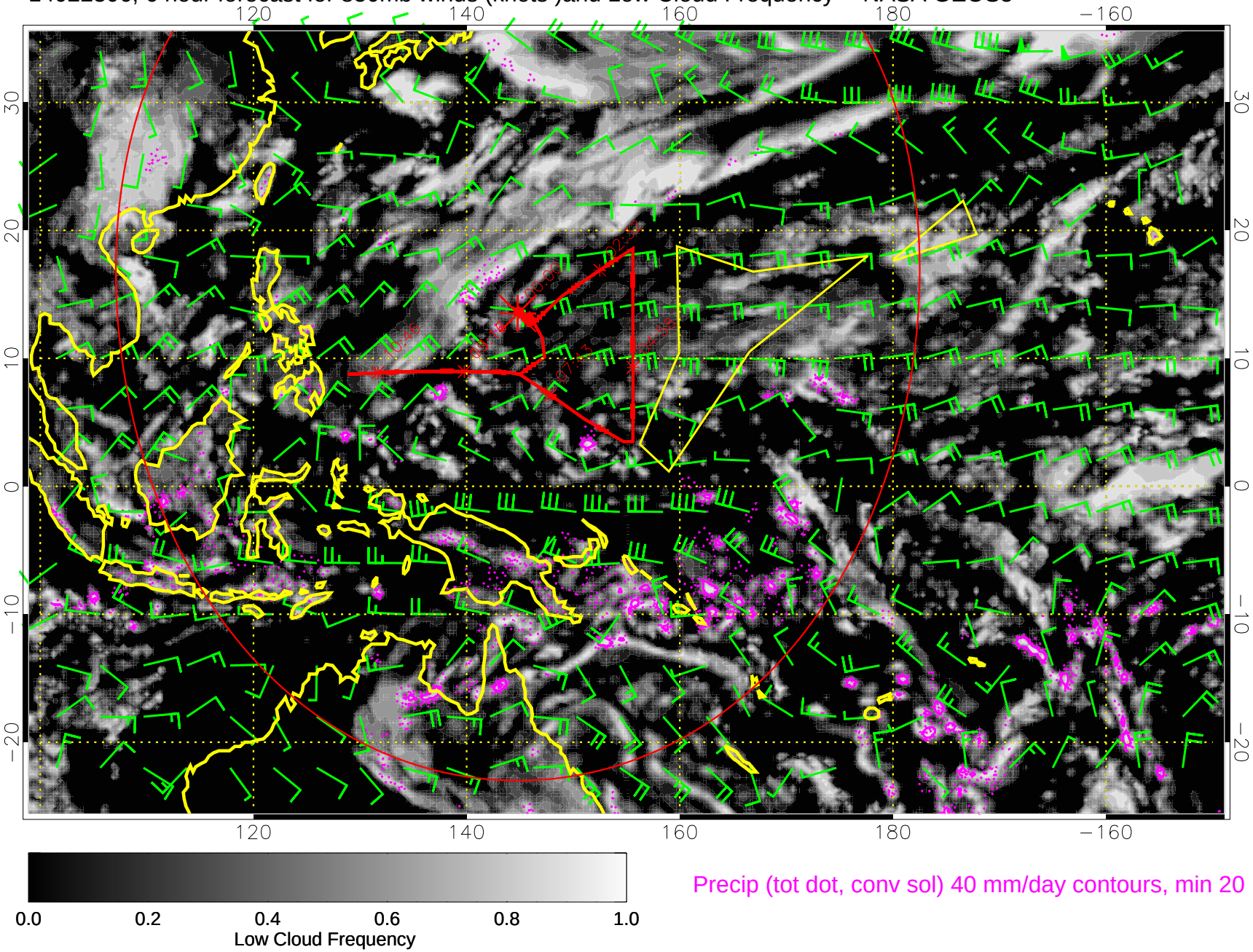

Precip (tot dot, conv sol) 40 mm/day contours, min 20

14022312, 12 hour forecast for 850mb winds (knots)and Low Cloud Frequency -- NASA GEOS5

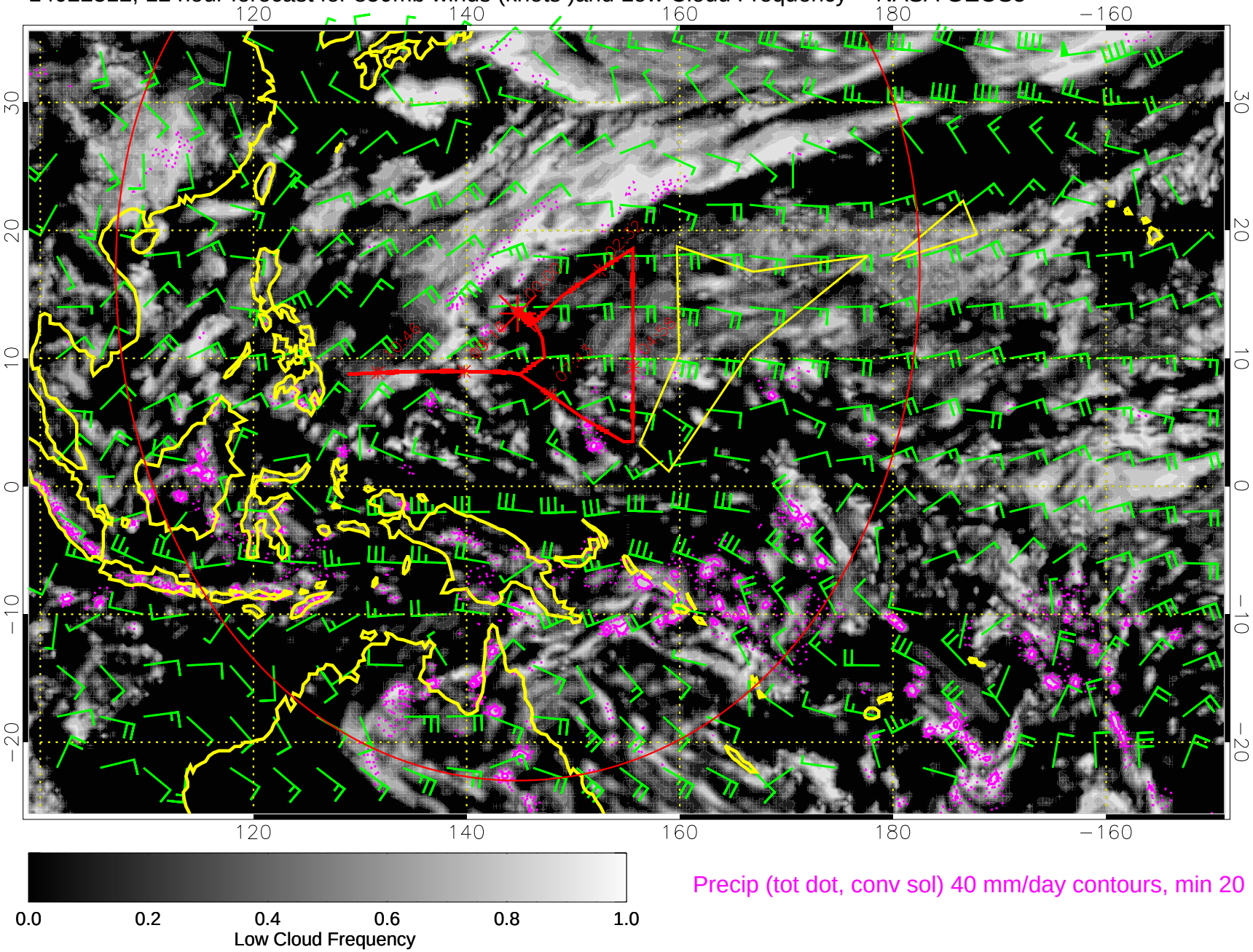

14022318, 18 hour forecast for 850mb winds (knots)and Low Cloud Frequency -- NASA GEOS5

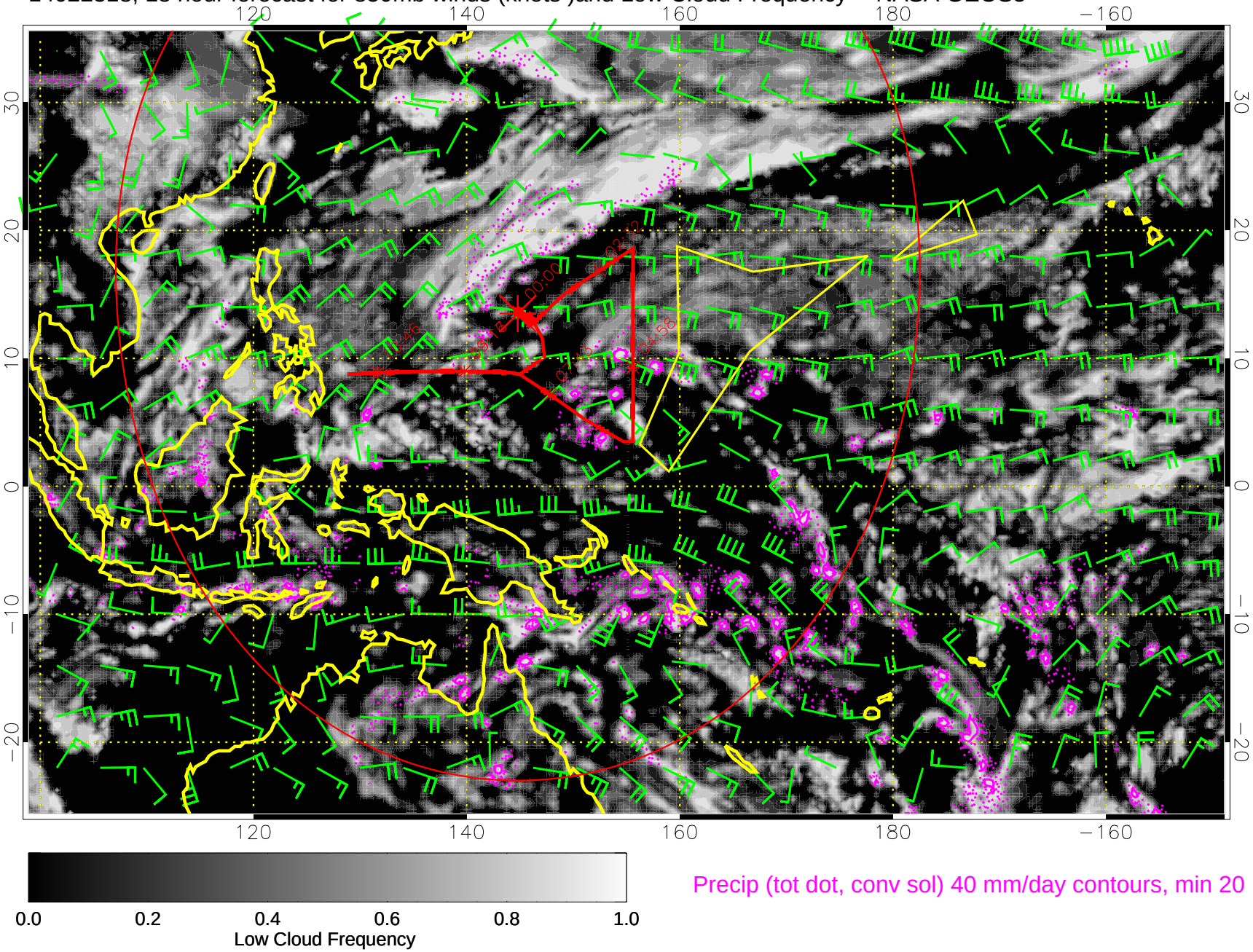

Precip (tot dot, conv sol) 40 mm/day contours, min 20

14022400, 24 hour forecast for 850mb winds (knots)and Low Cloud Frequency -- NASA GEOS5

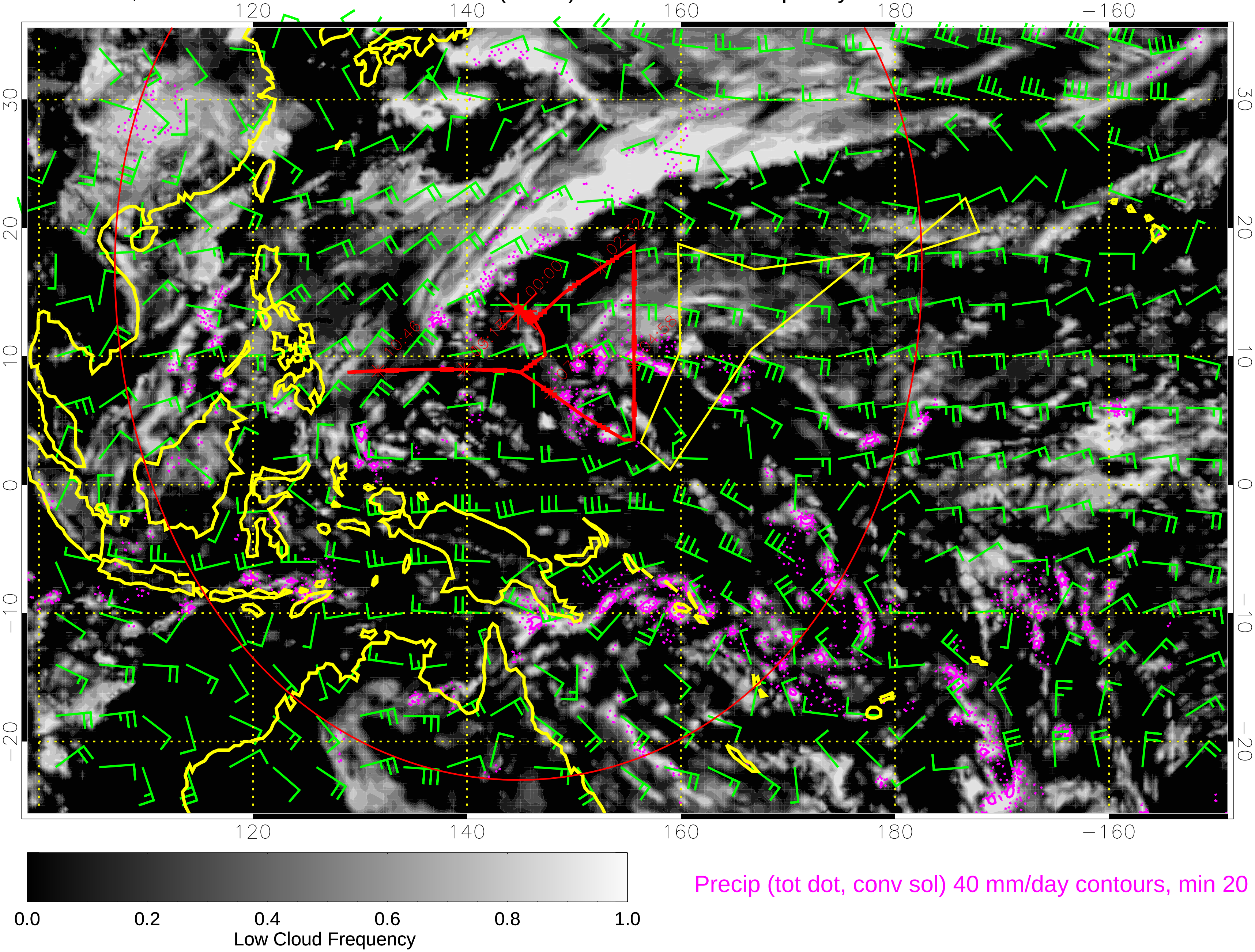

14022406, 30 hour forecast for 850mb winds (knots)and Low Cloud Frequency -- NASA GEOS5

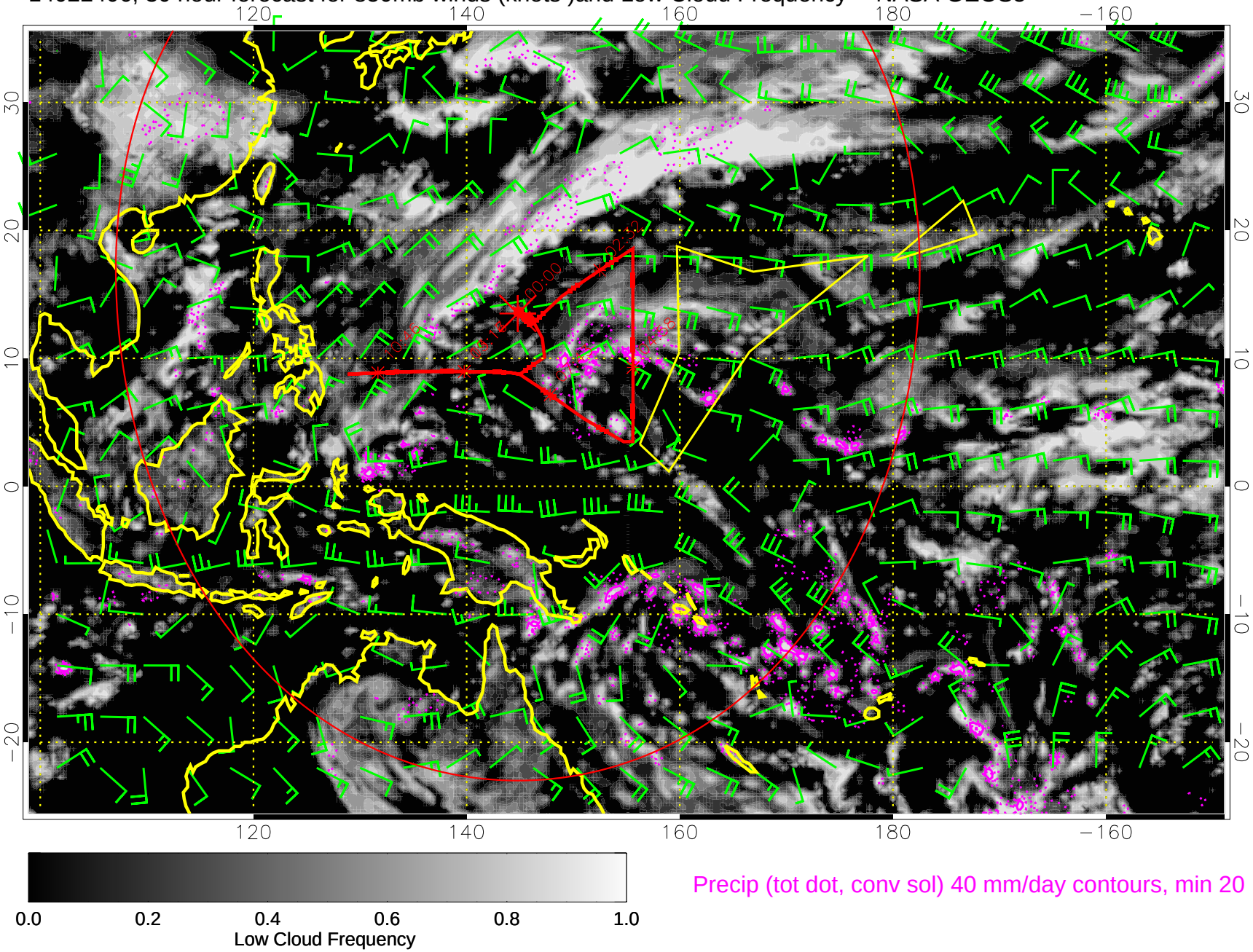

Precip (tot dot, conv sol) 40 mm/day contours, min 20

14022412, 36 hour forecast for 850mb winds (knots)and Low Cloud Frequency -- NASA GEOS5

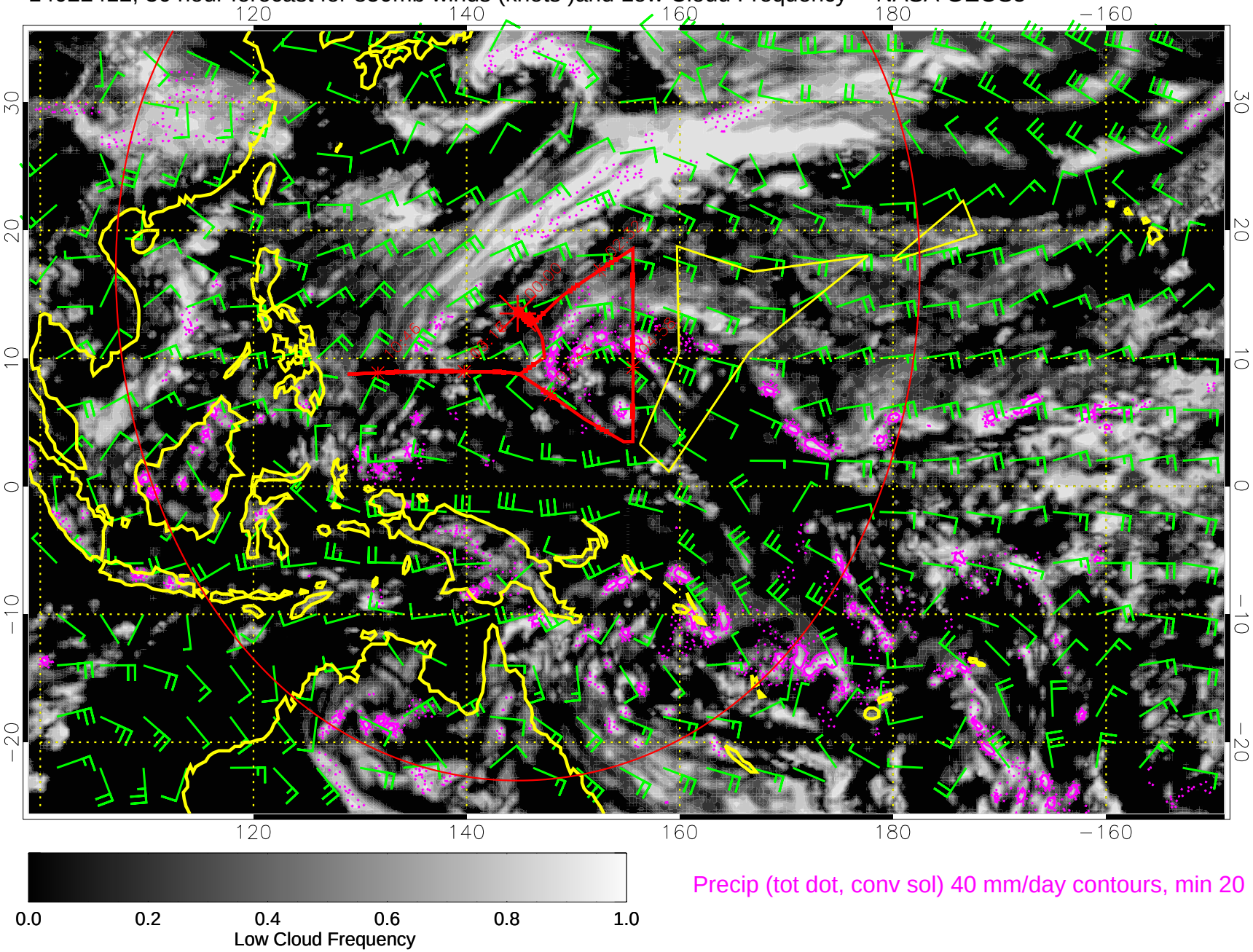

Precip (tot dot, conv sol) 40 mm/day contours, min 20

14022418, 42 hour forecast for 850mb winds (knots)and Low Cloud Frequency -- NASA GEOS5

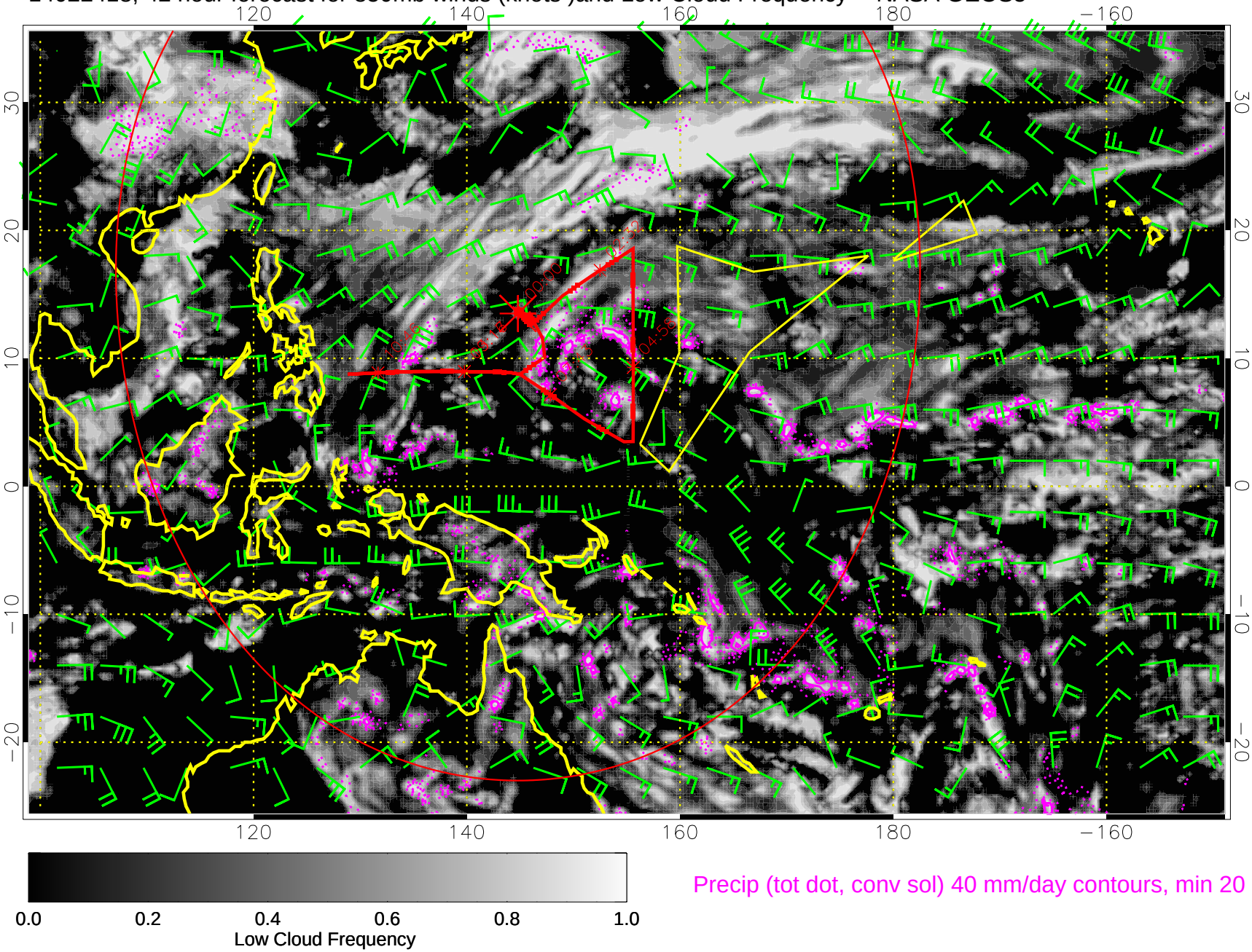

Precip (tot dot, conv sol) 40 mm/day contours, min 20

14022500, 48 hour forecast for 850mb winds (knots)and Low Cloud Frequency -- NASA GEOS5

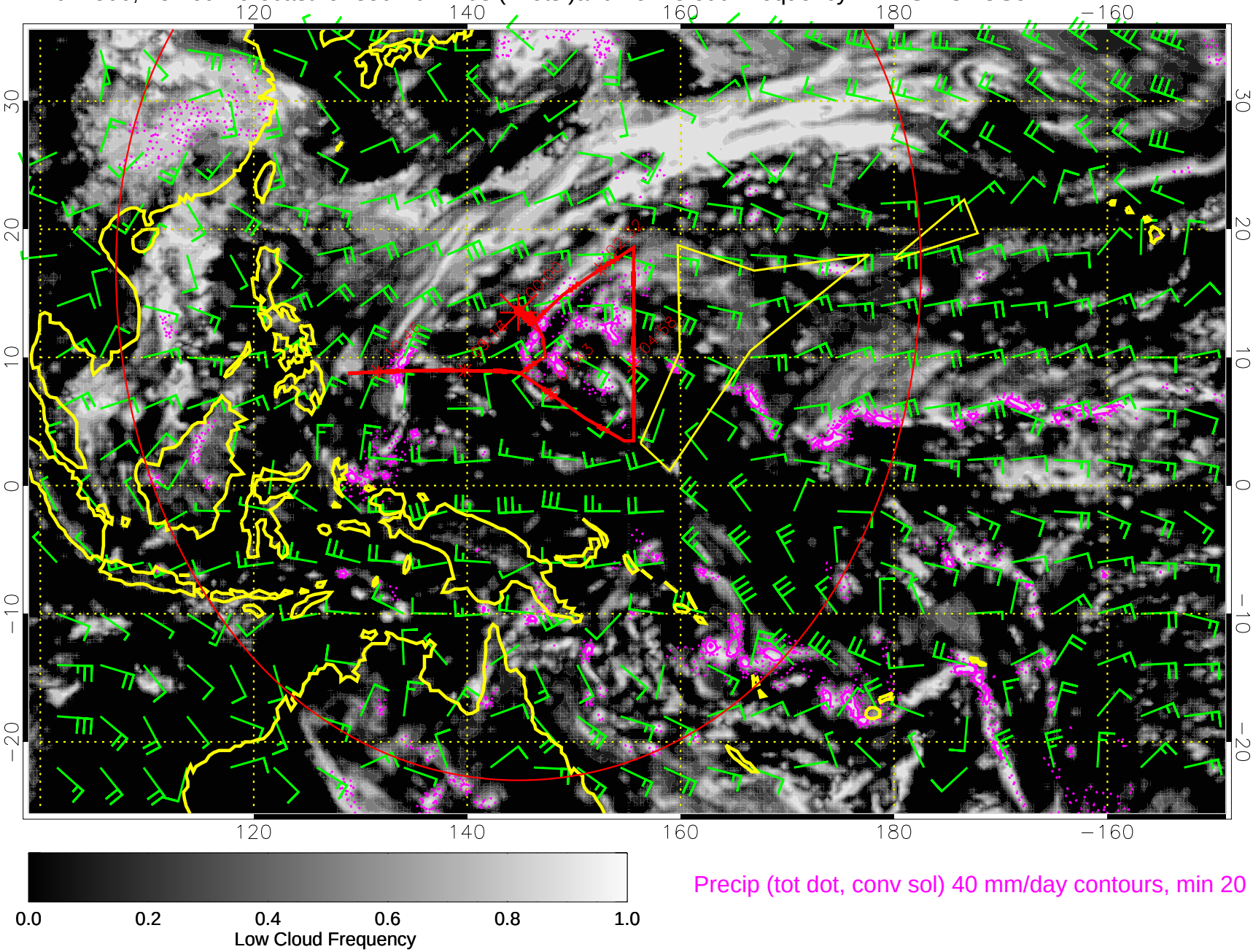

Precip (tot dot, conv sol) 40 mm/day contours, min 20

14022506, 54 hour forecast for 850mb winds (knots)and Low Cloud Frequency -- NASA GEOS5

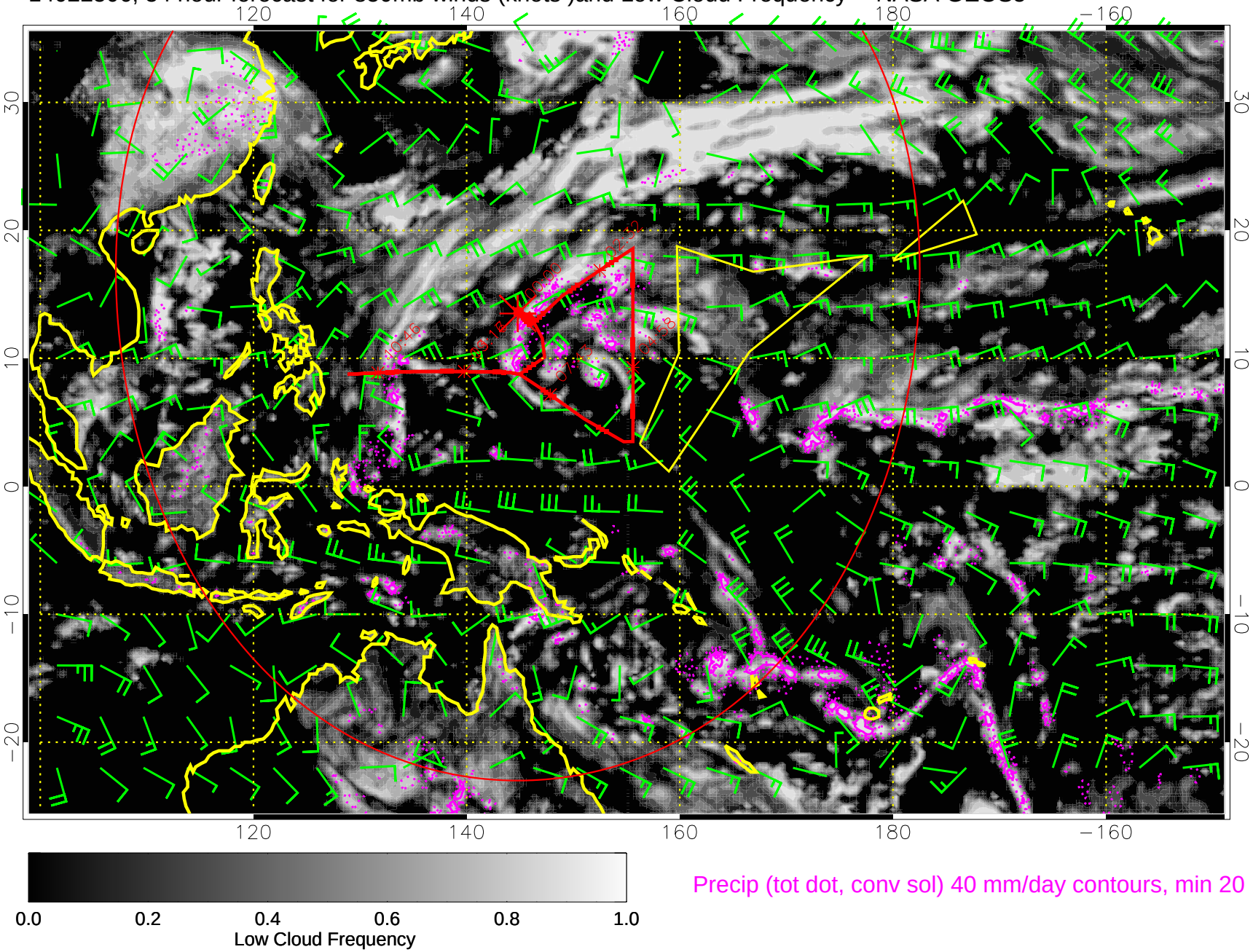

Precip (tot dot, conv sol) 40 mm/day contours, min 20

14022512, 60 hour forecast for 850mb winds (knots)and Low Cloud Frequency -- NASA GEOS5

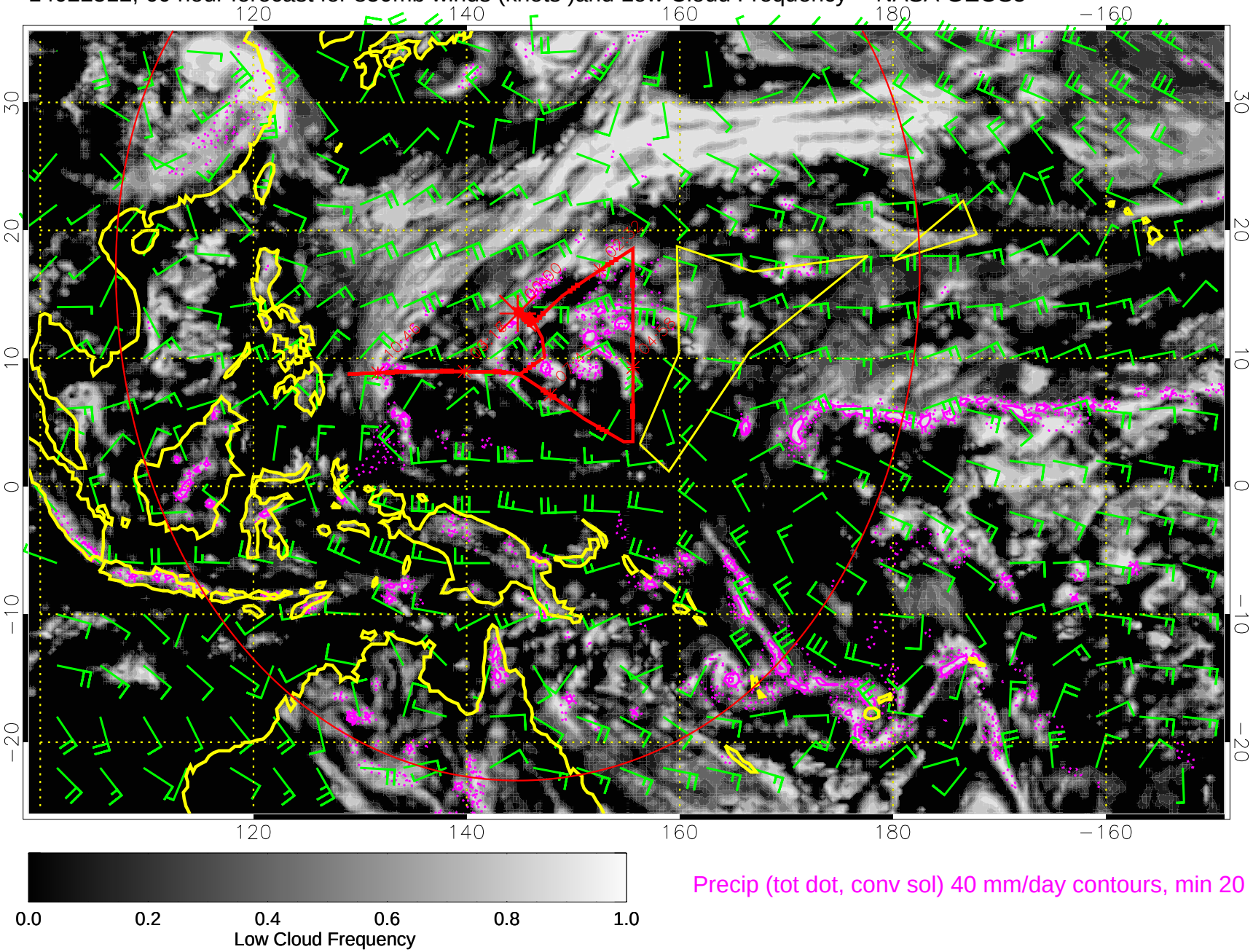

Precip (tot dot, conv sol) 40 mm/day contours, min 20

14022518, 66 hour forecast for 850mb winds (knots)and Low Cloud Frequency -- NASA GEOS5

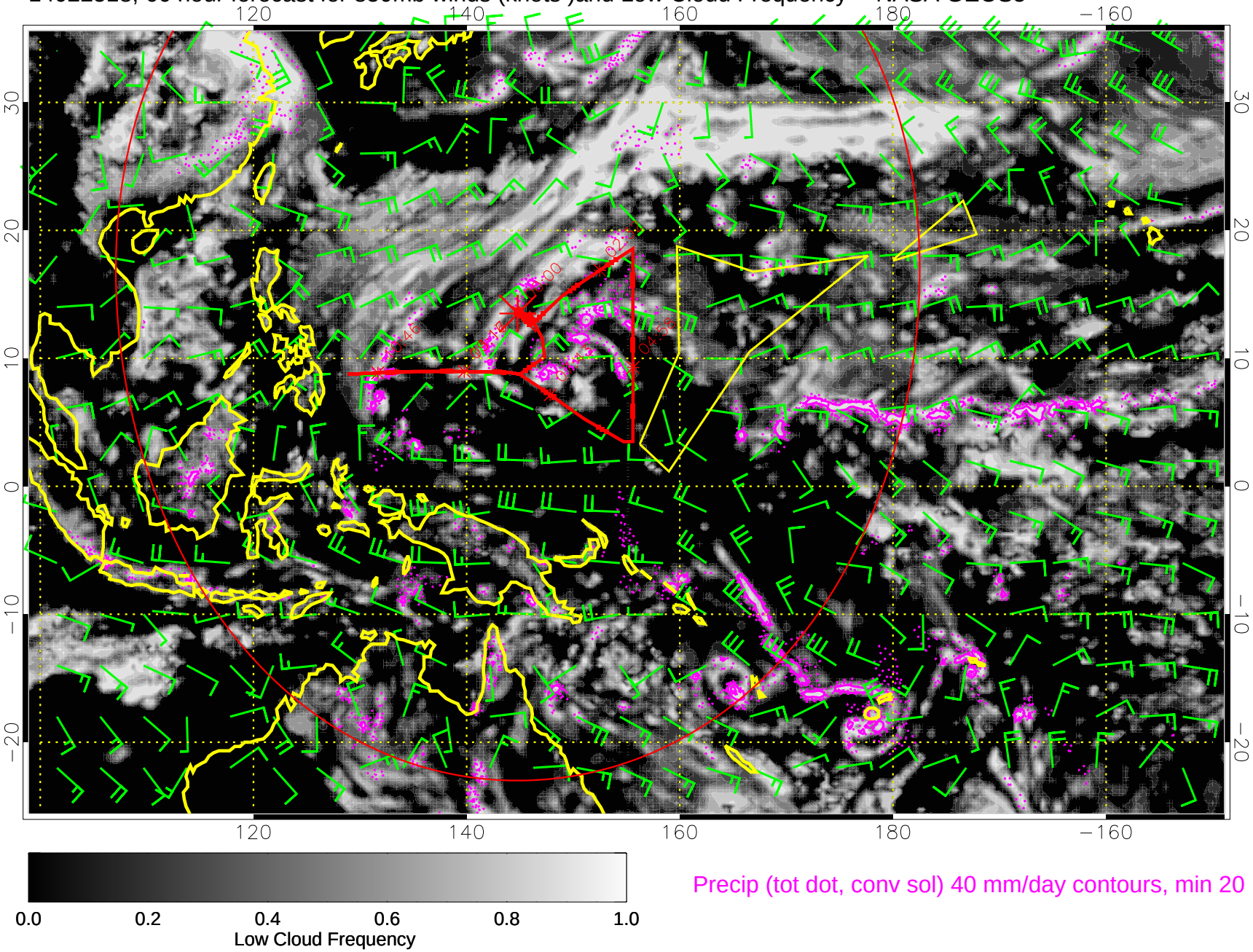

Precip (tot dot, conv sol) 40 mm/day contours, min 20

14022600, 72 hour forecast for 850mb winds (knots)and Low Cloud Frequency -- NASA GEOS5

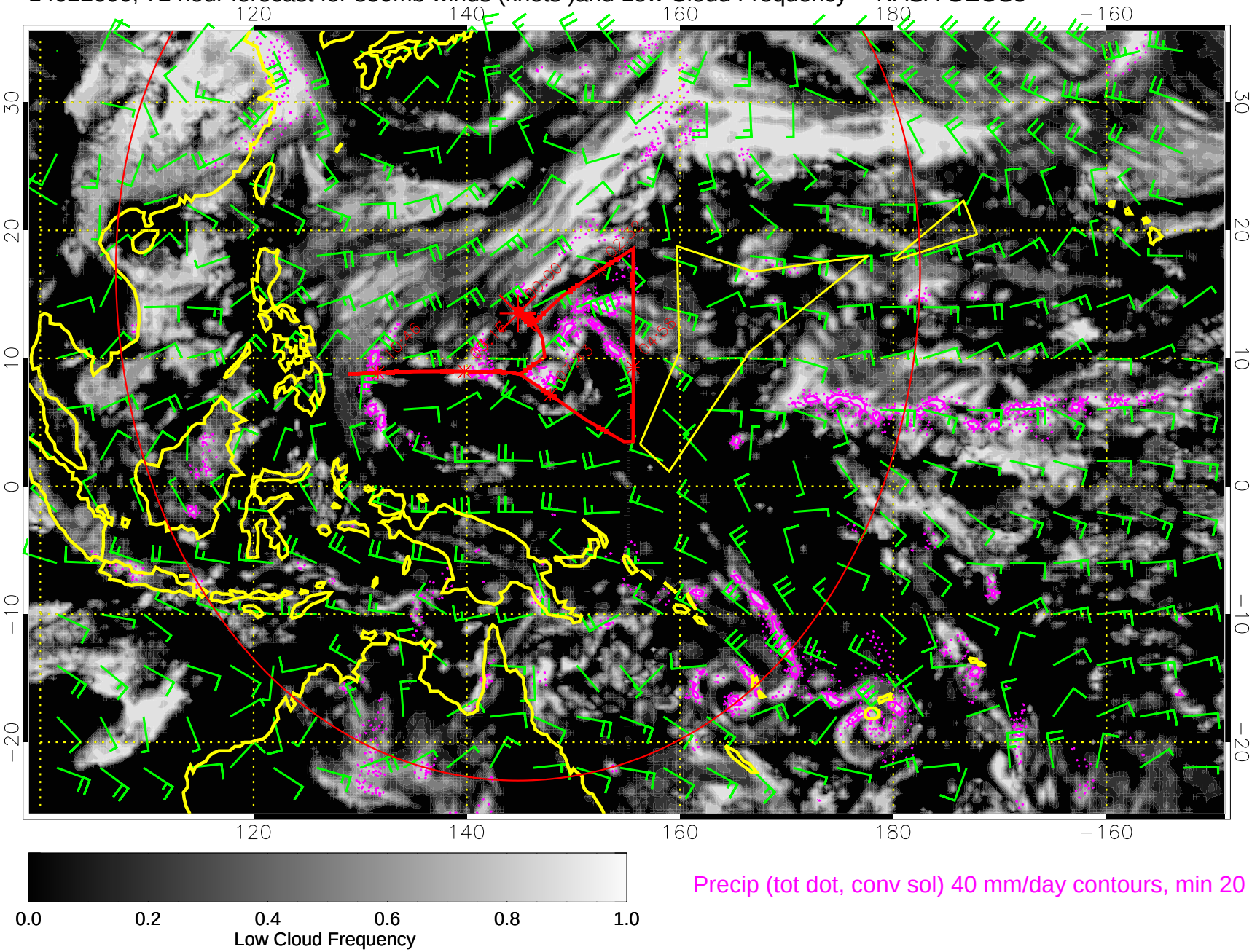

Precip (tot dot, conv sol) 40 mm/day contours, min 20

14022606, 78 hour forecast for 850mb winds (knots)and Low Cloud Frequency -- NASA GEOS5

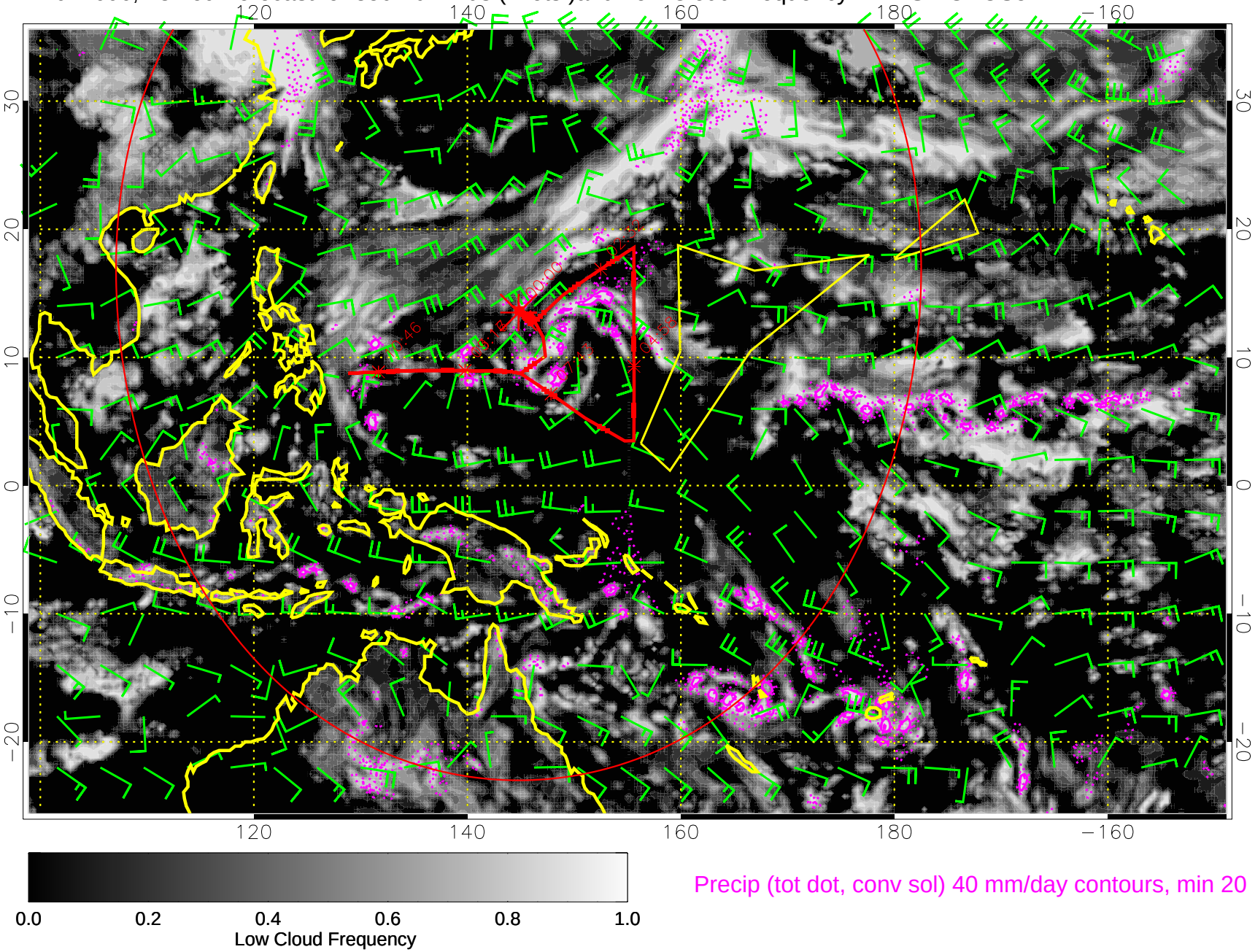

Precip (tot dot, conv sol) 40 mm/day contours, min 20

14022612, 84 hour forecast for 850mb winds (knots)and Low Cloud Frequency -- NASA GEOS5

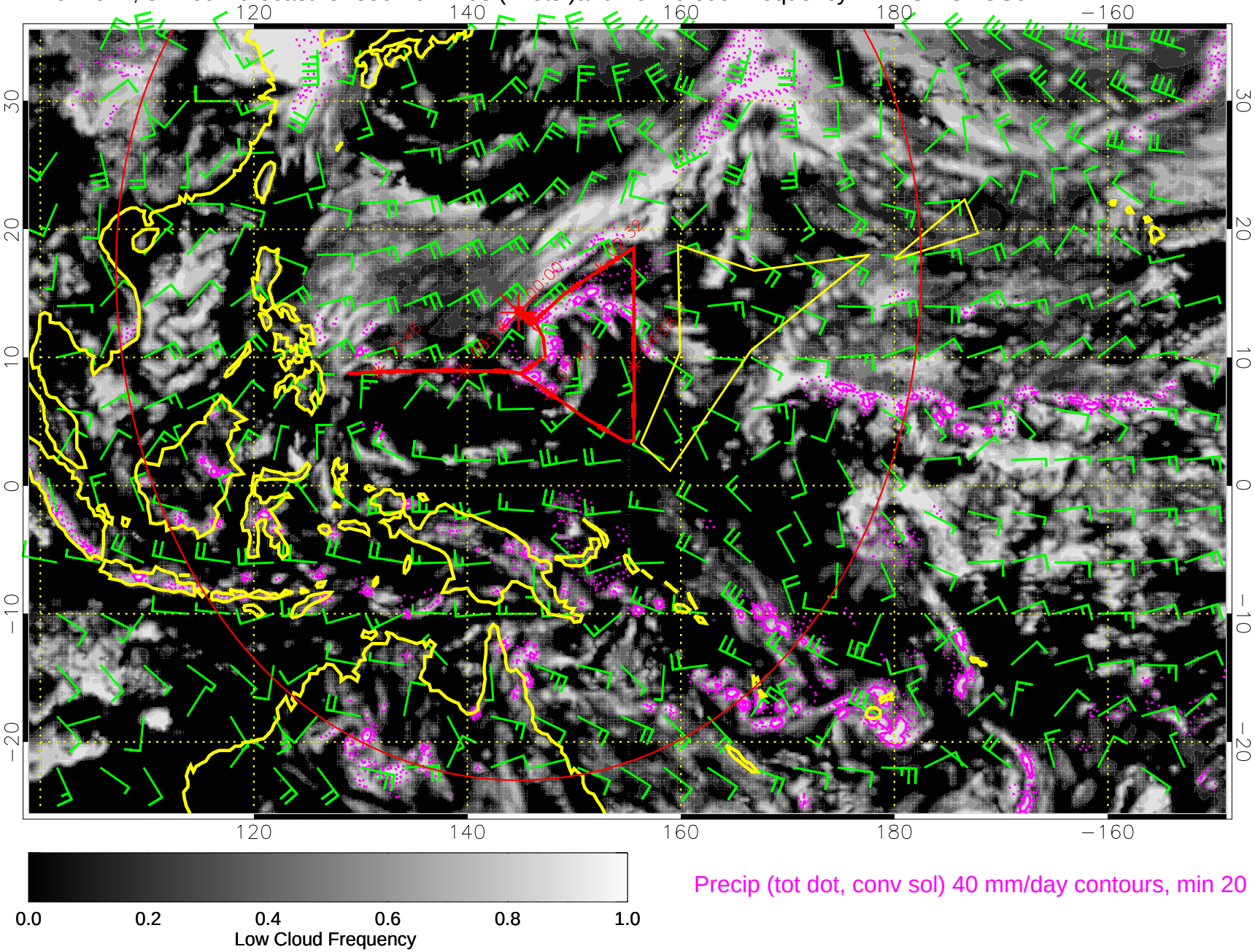

Precip (tot dot, conv sol) 40 mm/day contours, min 20

14022618, 90 hour forecast for 850mb winds (knots)and Low Cloud Frequency -- NASA GEOS5

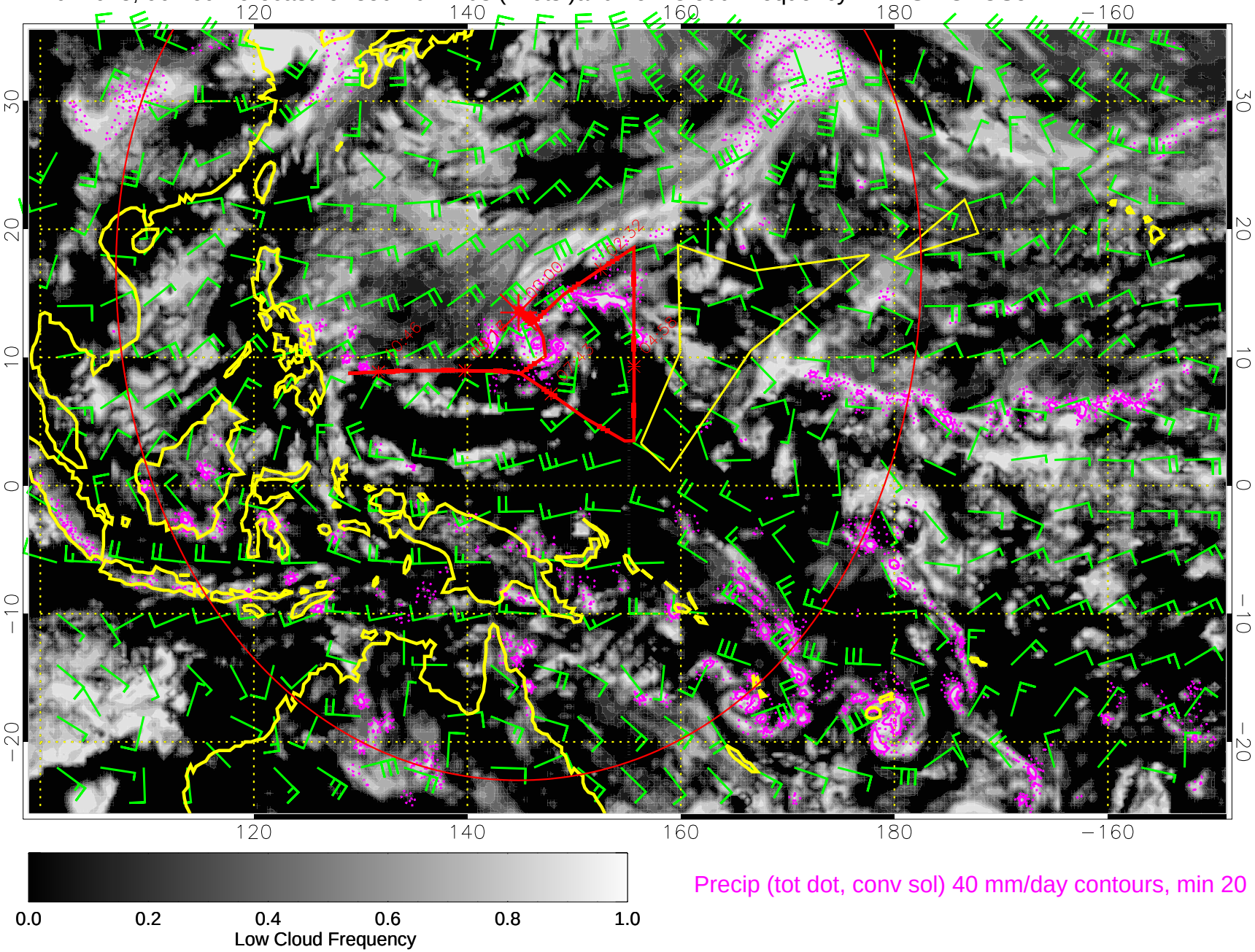

Precip (tot dot, conv sol) 40 mm/day contours, min 20

14022700, 96 hour forecast for 850mb winds (knots)and Low Cloud Frequency -- NASA GEOS5

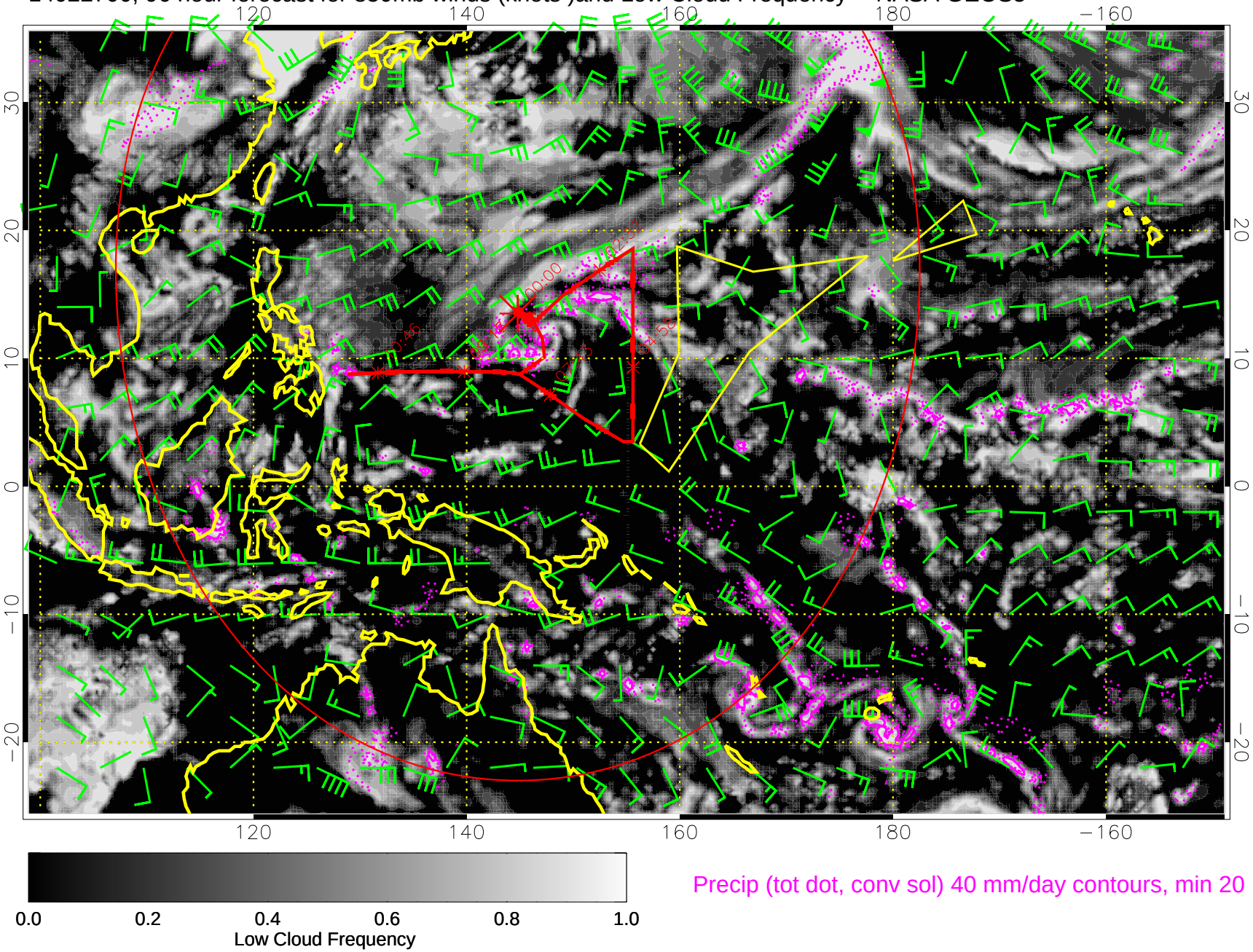

Precip (tot dot, conv sol) 40 mm/day contours, min 20

14022706, 102 hour forecast for 850mb winds (knots)and Low Cloud Frequency -- NASA GEOS5

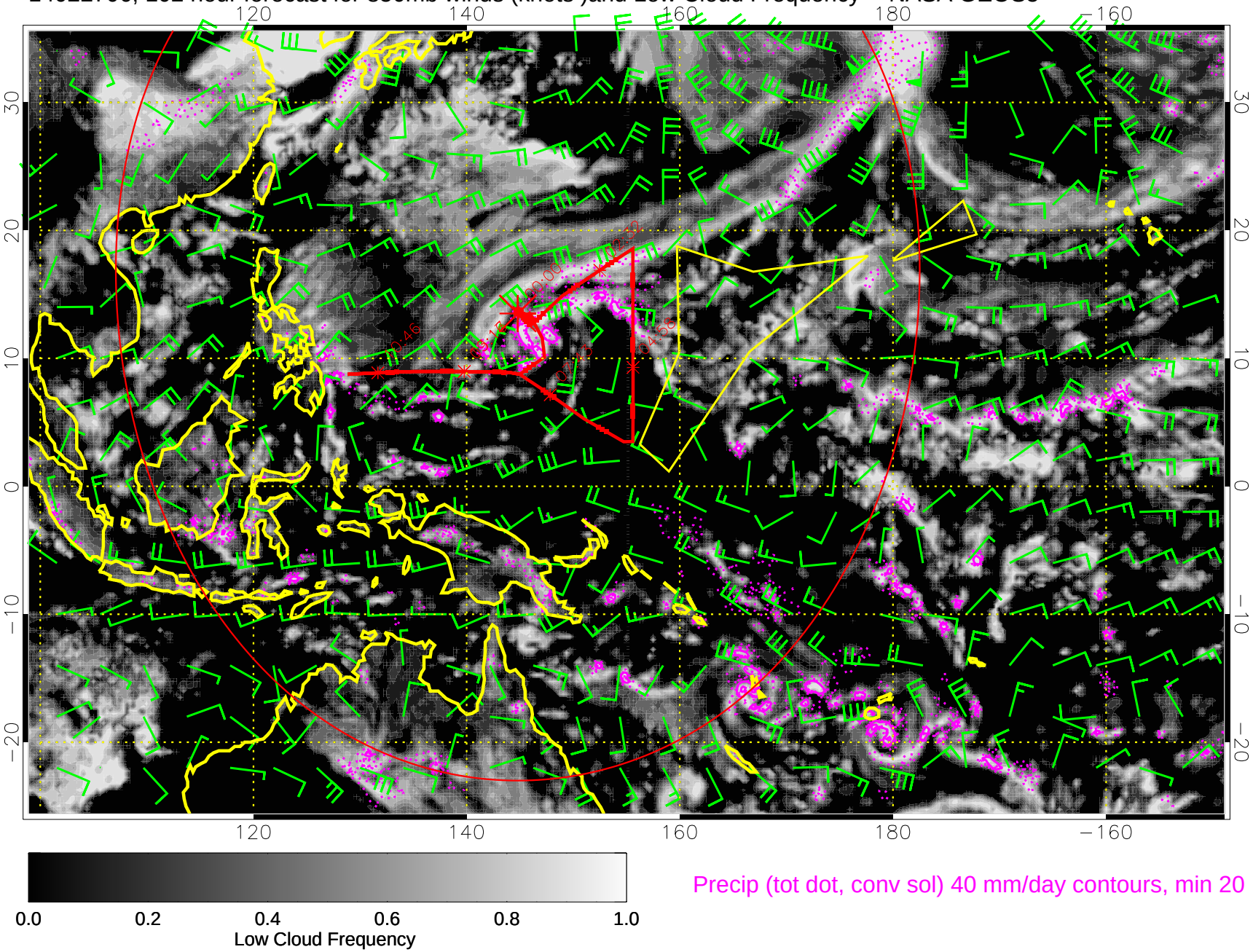

Precip (tot dot, conv sol) 40 mm/day contours, min 20

14022712, 108 hour forecast for 850mb winds (knots)and Low Cloud Frequency -- NASA GEOS5

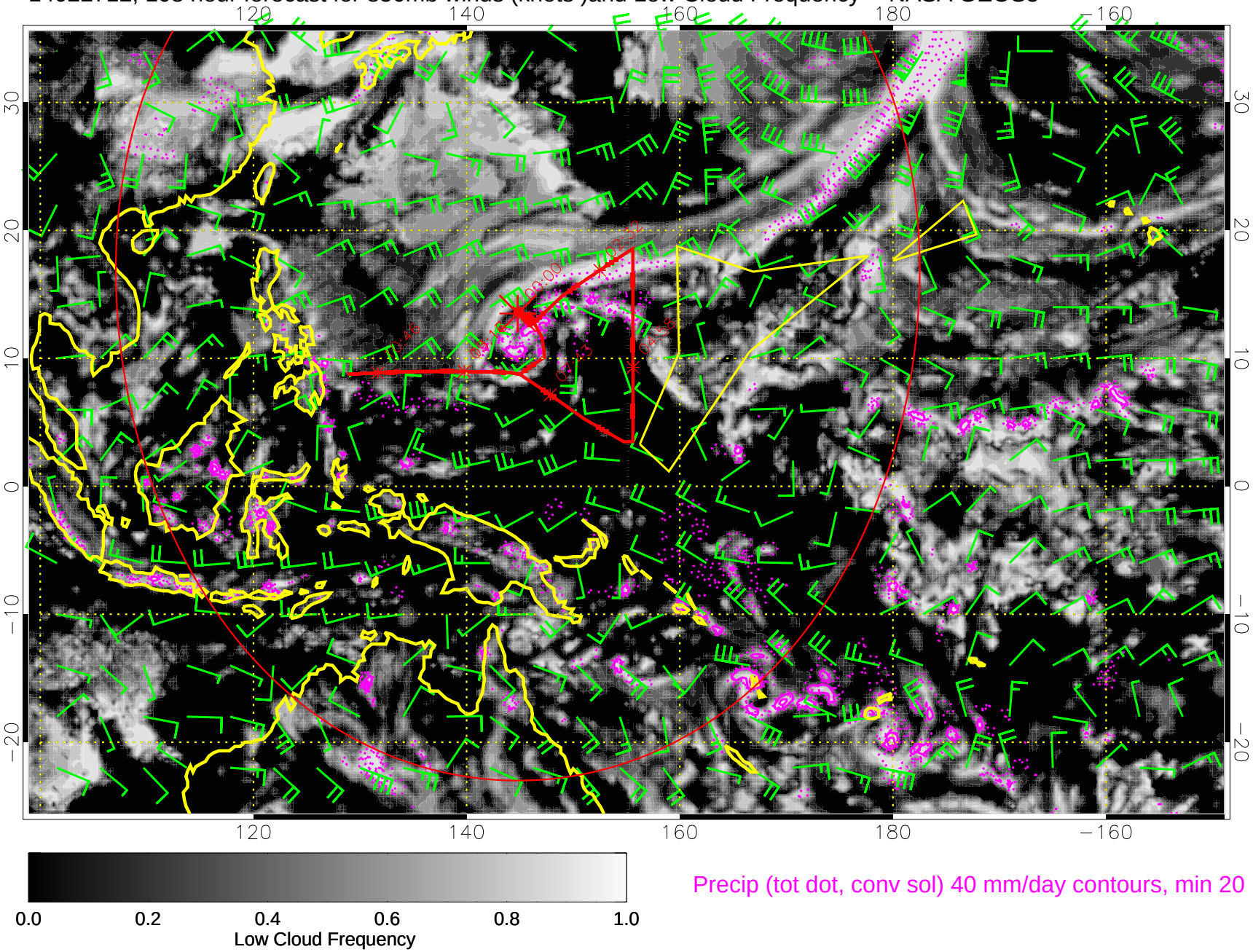

Precip (tot dot, conv sol) 40 mm/day contours, min 20

14022718, 114 hour forecast for 850mb winds (knots)and Low Cloud Frequency -- NASA GEOS5

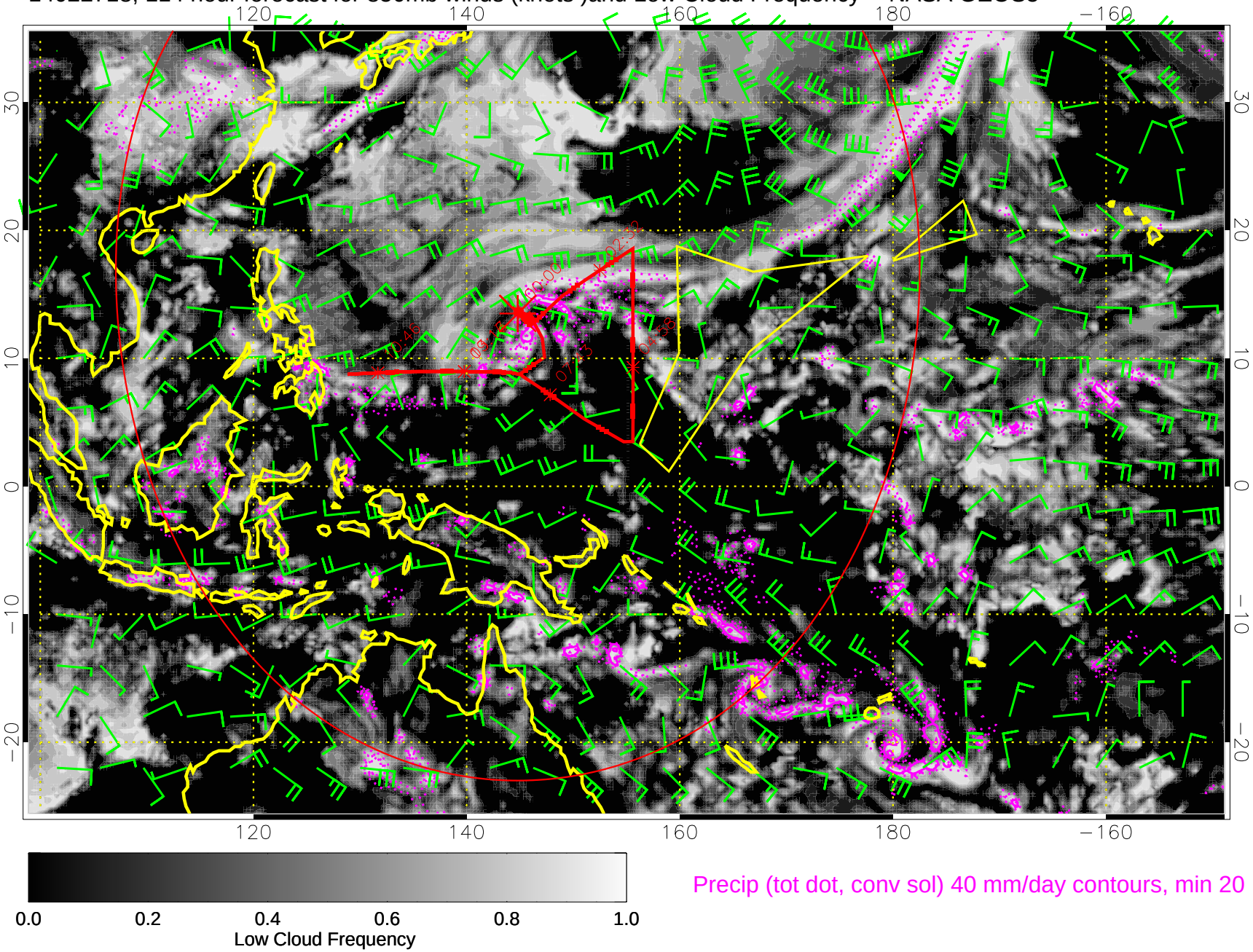

Precip (tot dot, conv sol) 40 mm/day contours, min 20

14022800, 120 hour forecast for 850mb winds (knots)and Low Cloud Frequency -- NASA GEOS5

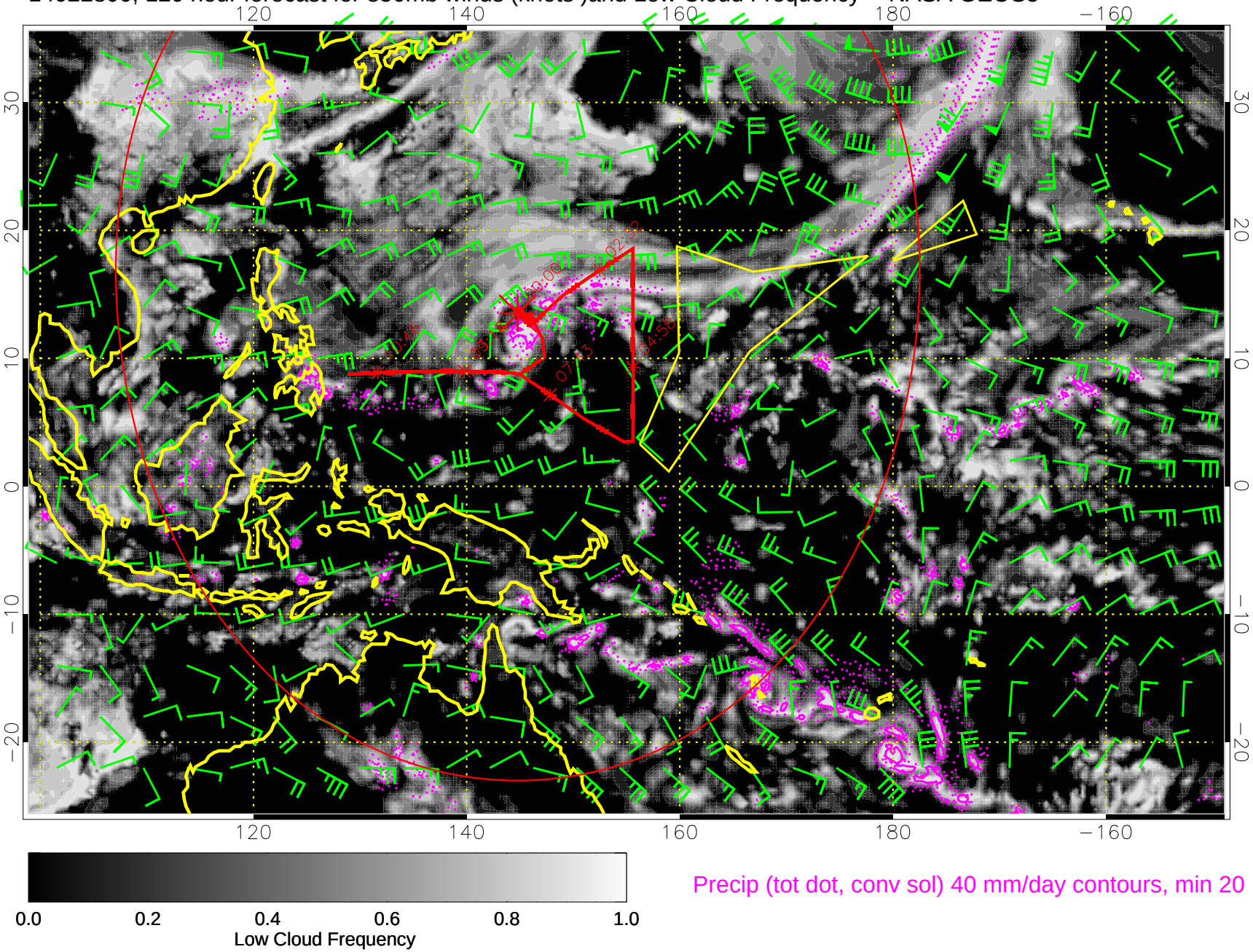

Precip (tot dot, conv sol) 40 mm/day contours, min 20