14022006, 6 hour forecast for 850mb winds (knots)and Low Cloud Frequency -- NASA GEOS5

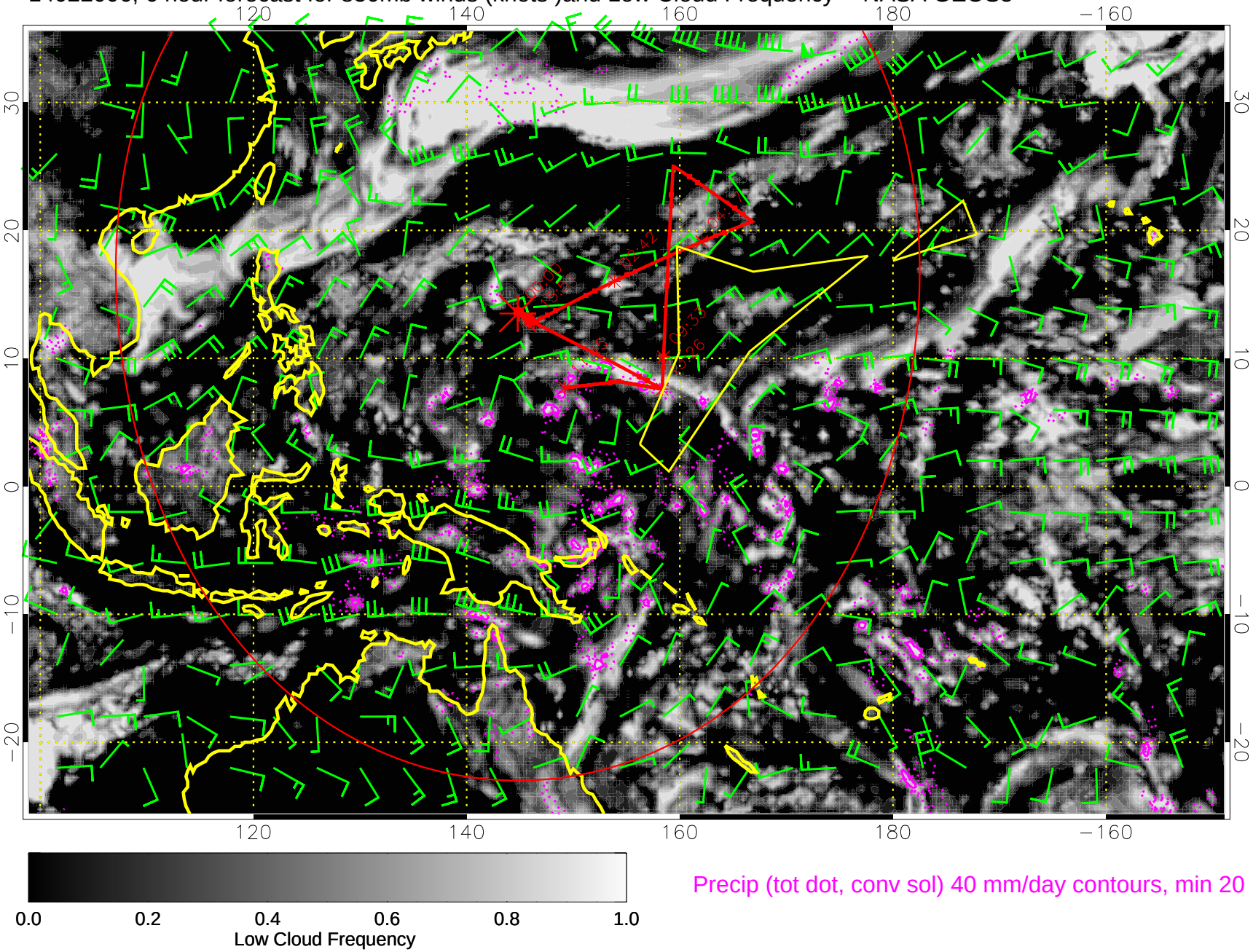

Precip (tot dot, conv sol) 40 mm/day contours, min 20

14022012, 12 hour forecast for 850mb winds (knots)and Low Cloud Frequency -- NASA GEOS5

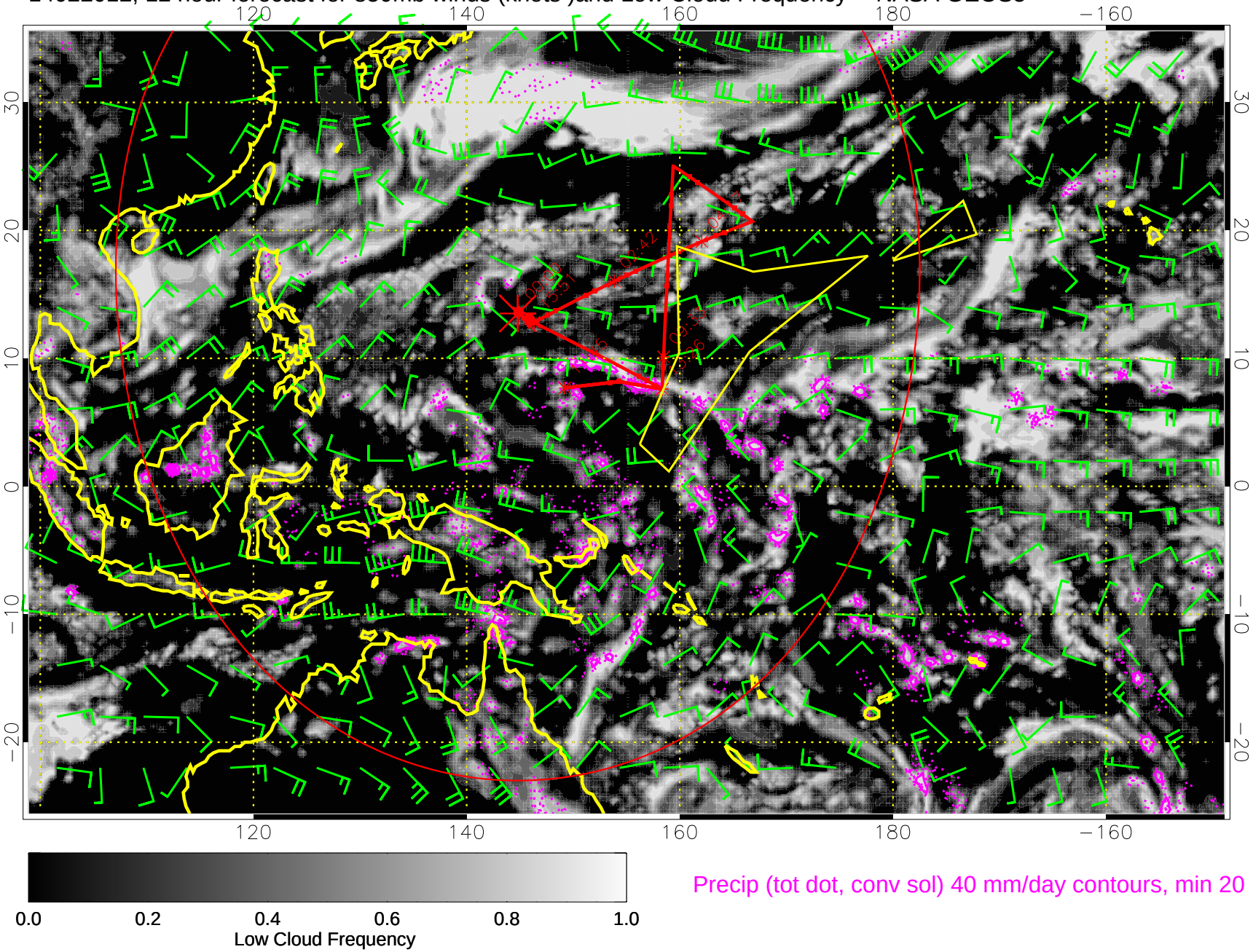

Precip (tot dot, conv sol) 40 mm/day contours, min 20

14022018, 18 hour forecast for 850mb winds (knots)and Low Cloud Frequency -- NASA GEOS5

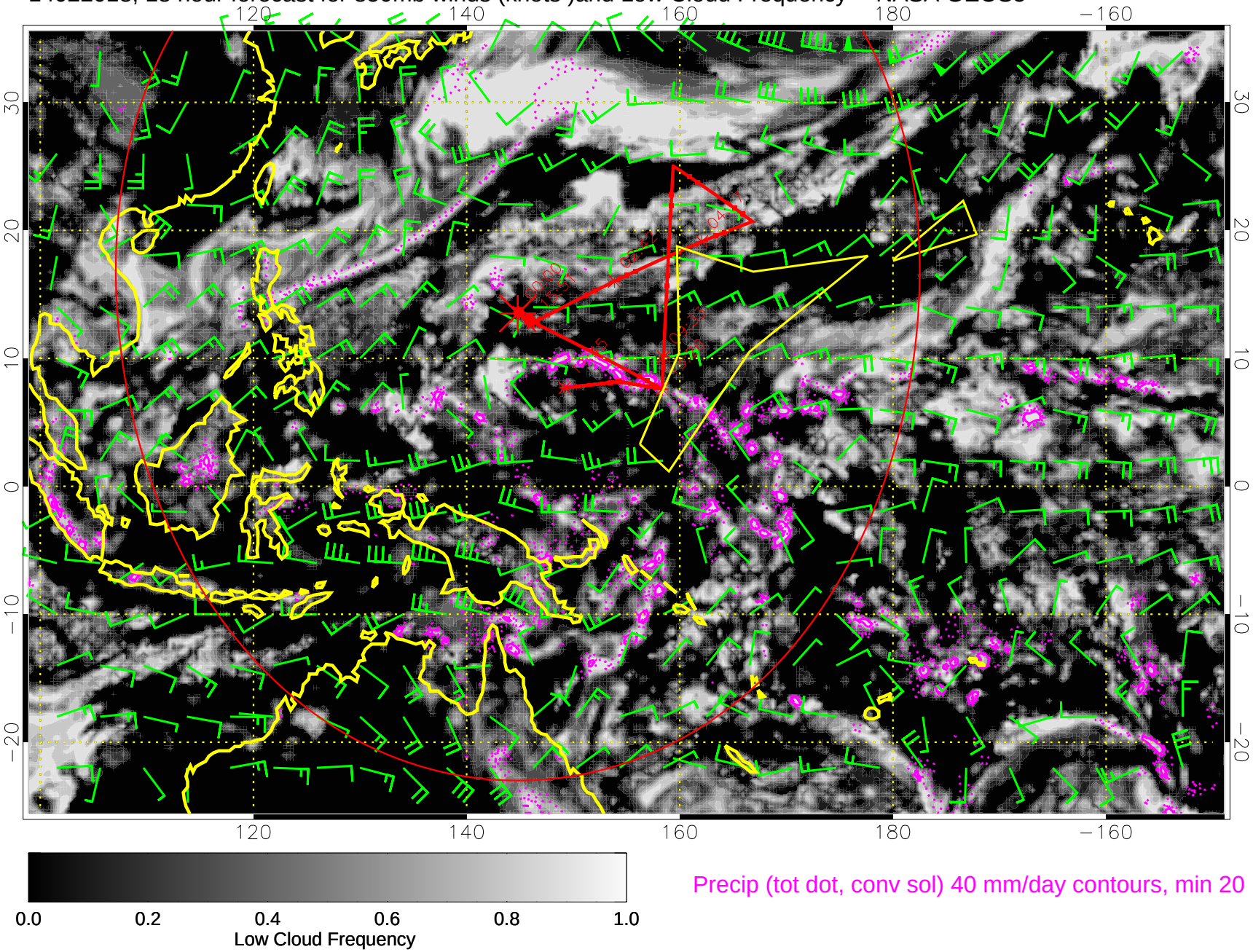

Precip (tot dot, conv sol) 40 mm/day contours, min 20

14022100, 24 hour forecast for 850mb winds (knots)and Low Cloud Frequency -- NASA GEOS5

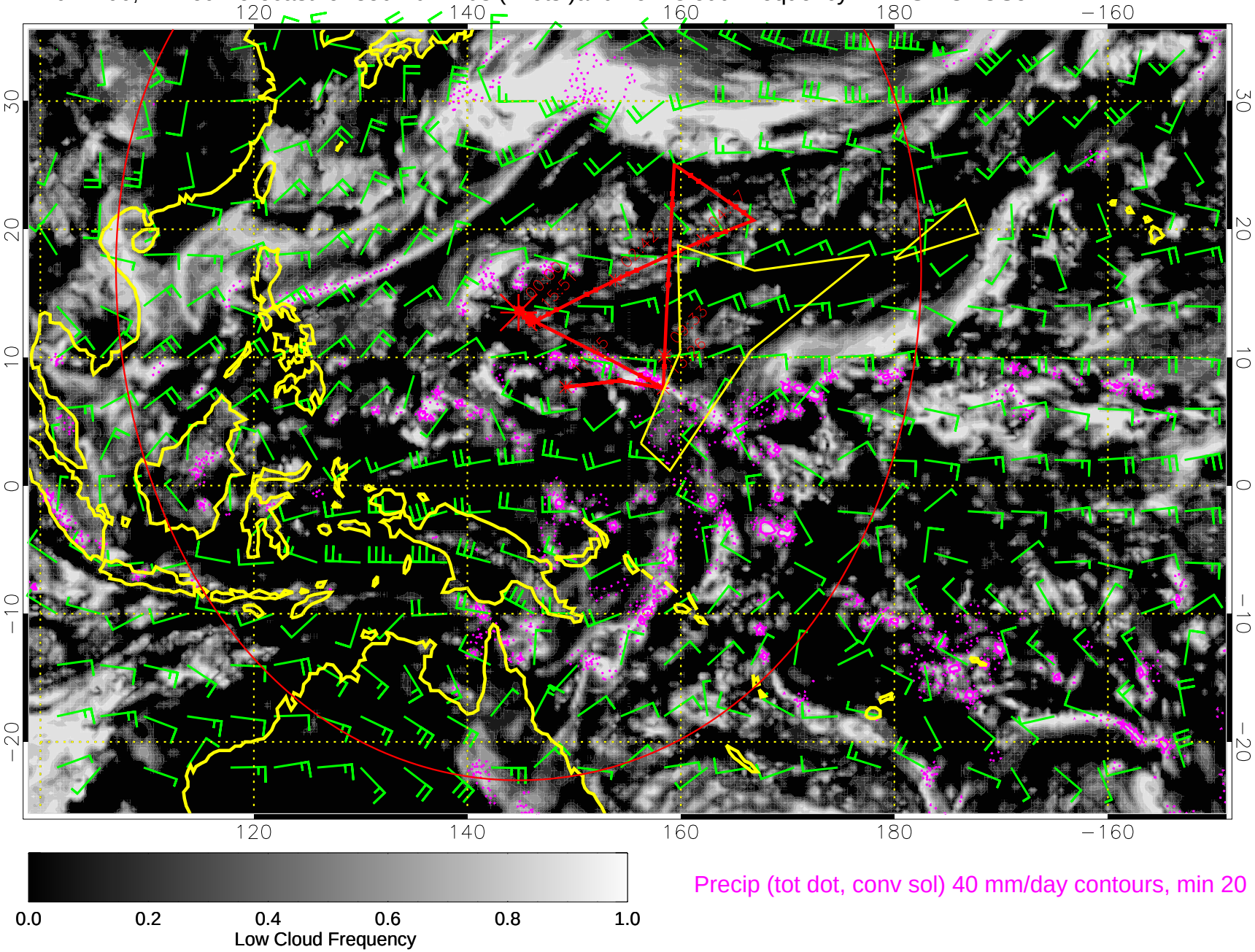

Precip (tot dot, conv sol) 40 mm/day contours, min 20

14022106, 30 hour forecast for 850mb winds (knots)and Low Cloud Frequency -- NASA GEOS5

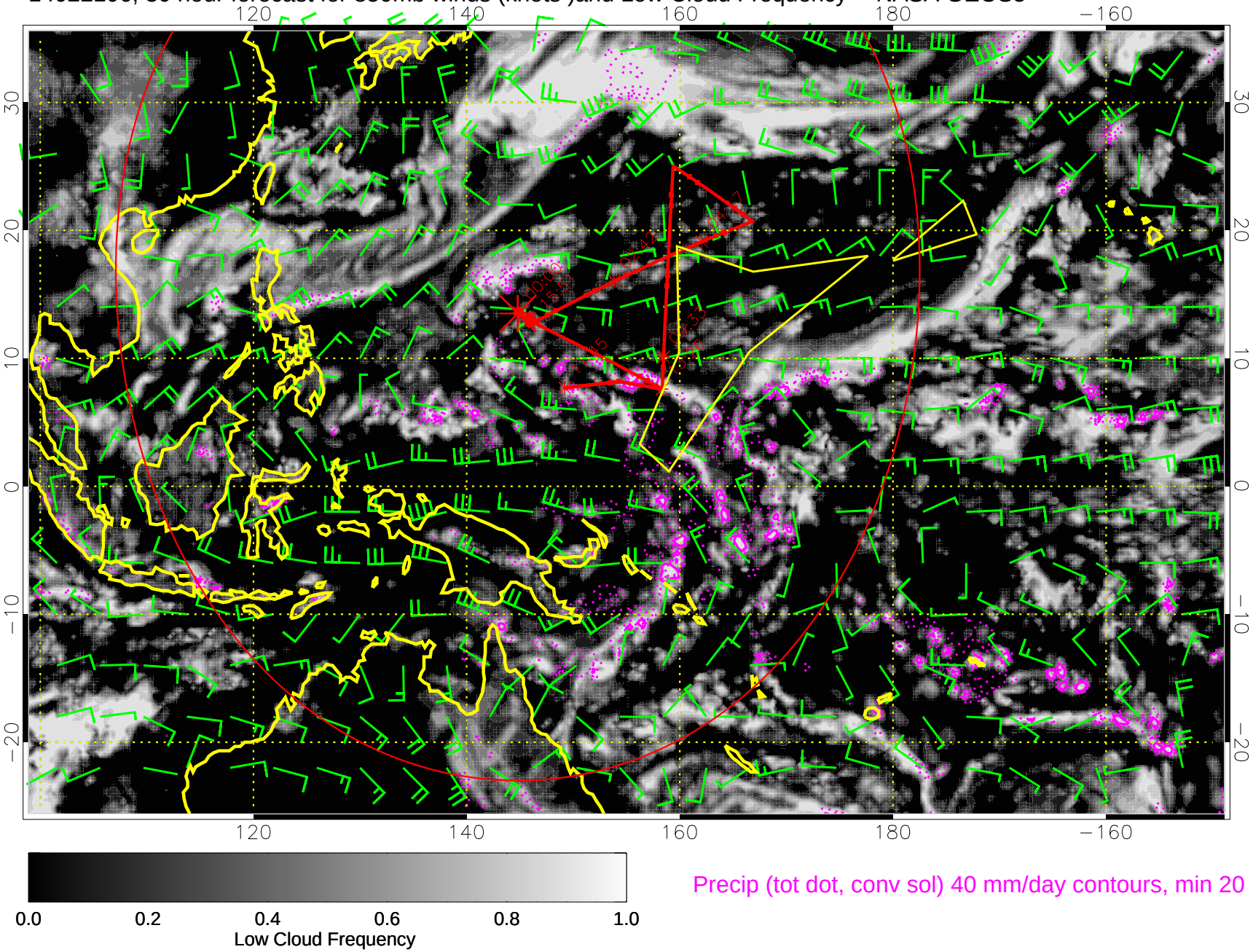

Precip (tot dot, conv sol) 40 mm/day contours, min 20

14022112, 36 hour forecast for 850mb winds (knots)and Low Cloud Frequency -- NASA GEOS5

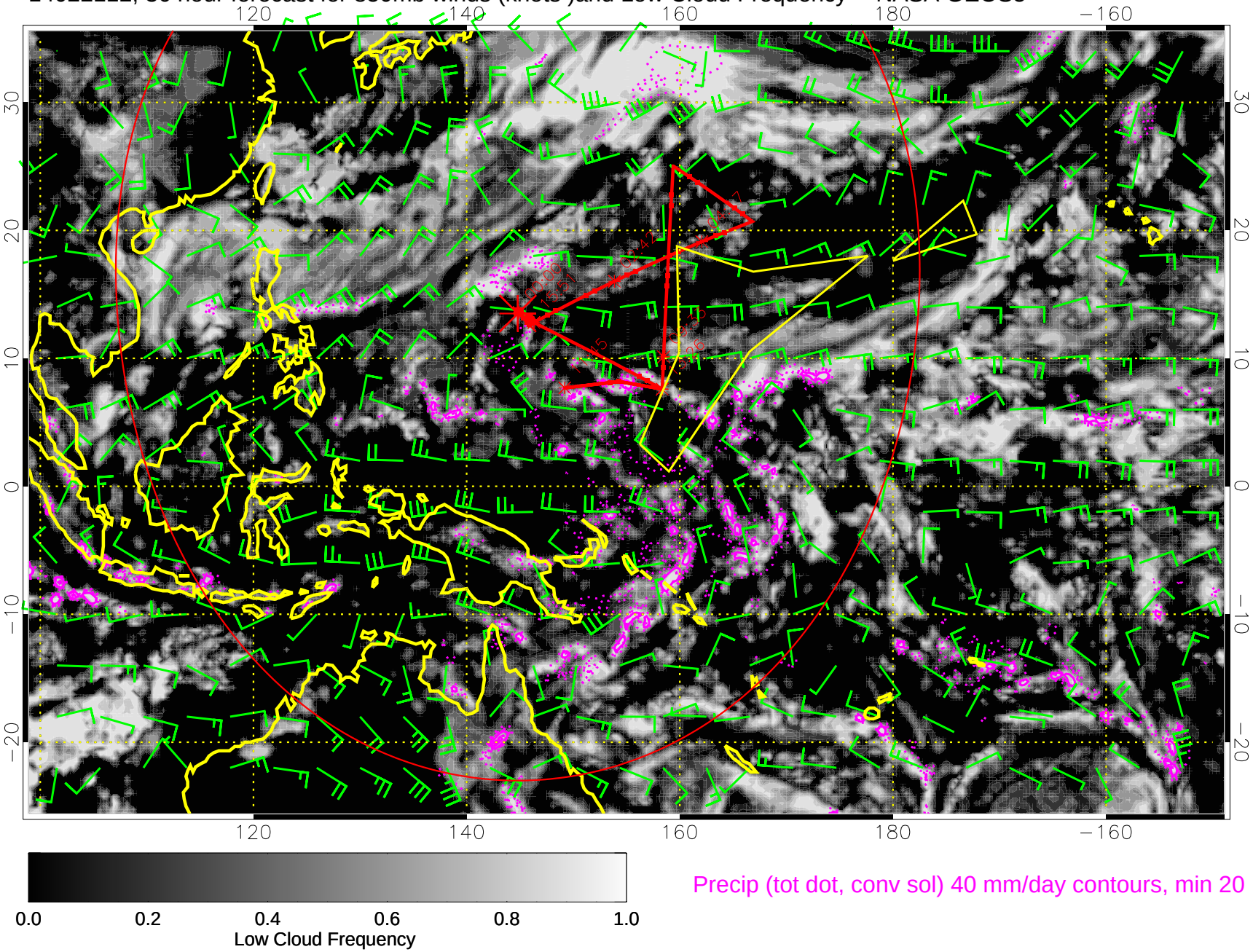

Precip (tot dot, conv sol) 40 mm/day contours, min 20

14022118, 42 hour forecast for 850mb winds (knots)and Low Cloud Frequency -- NASA GEOS5

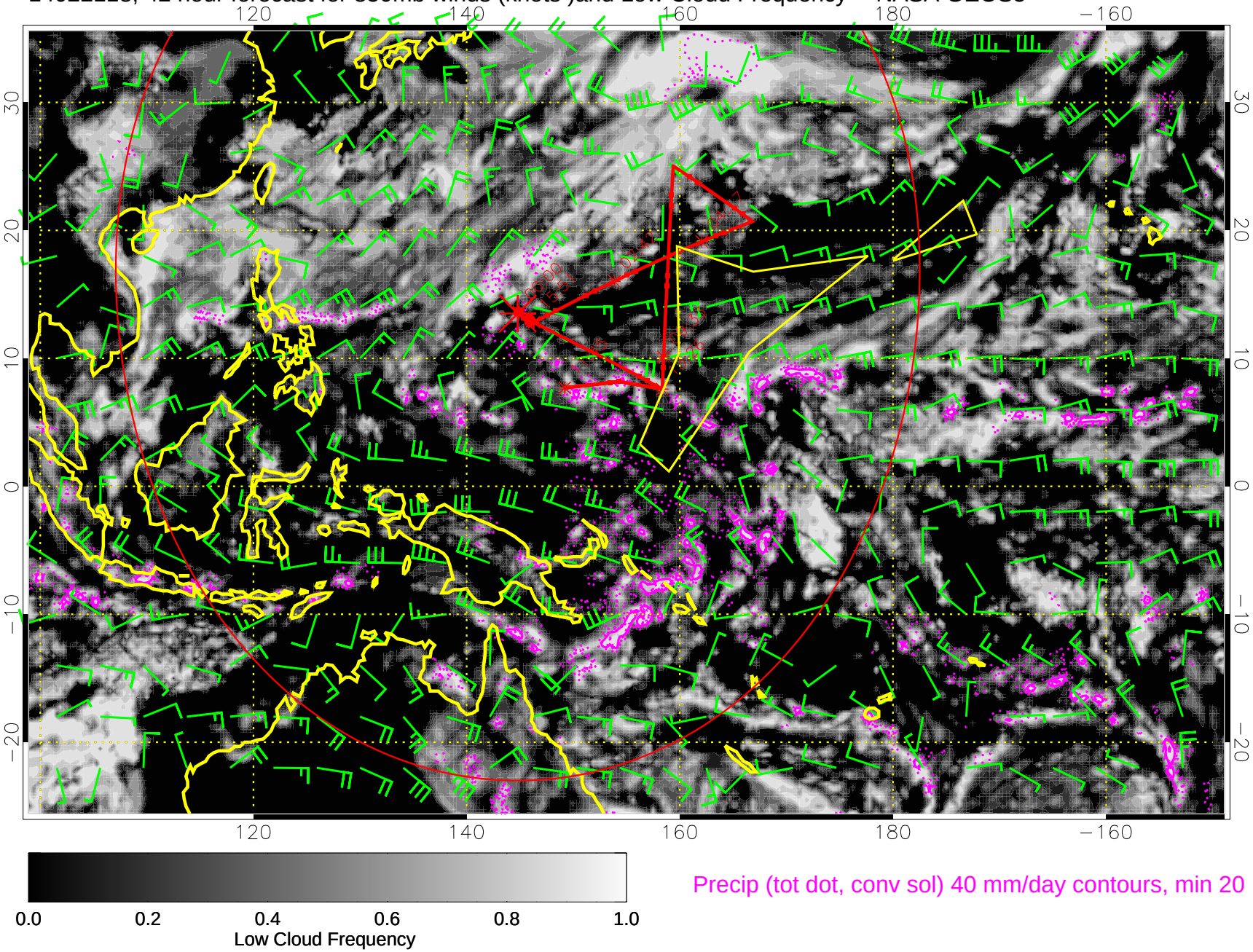

Precip (tot dot, conv sol) 40 mm/day contours, min 20

14022200, 48 hour forecast for 850mb winds (knots)and Low Cloud Frequency -- NASA GEOS5

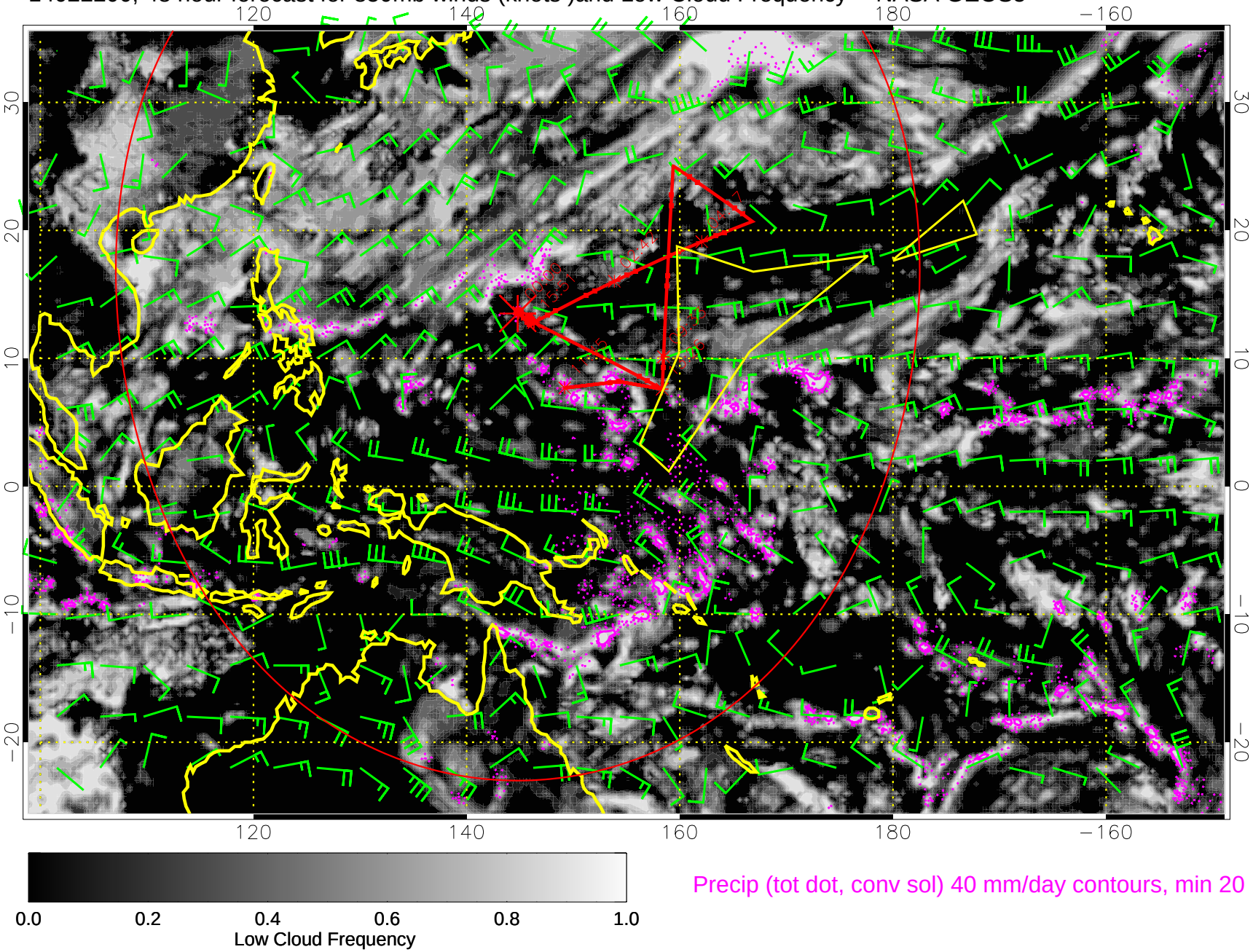

Precip (tot dot, conv sol) 40 mm/day contours, min 20

14022206, 54 hour forecast for 850mb winds (knots)and Low Cloud Frequency -- NASA GEOS5

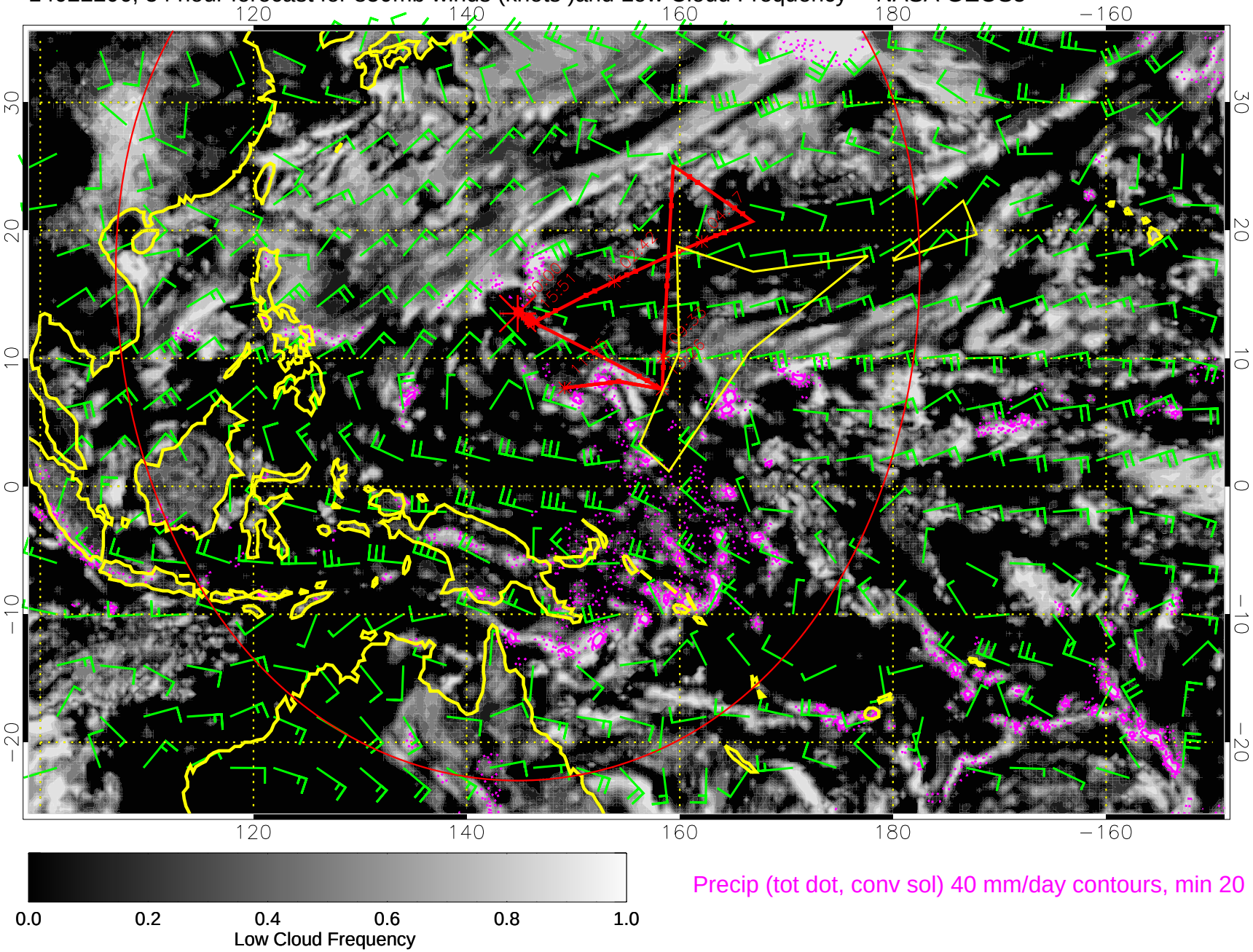

Precip (tot dot, conv sol) 40 mm/day contours, min 20

14022212, 60 hour forecast for 850mb winds (knots)and Low Cloud Frequency -- NASA GEOS5

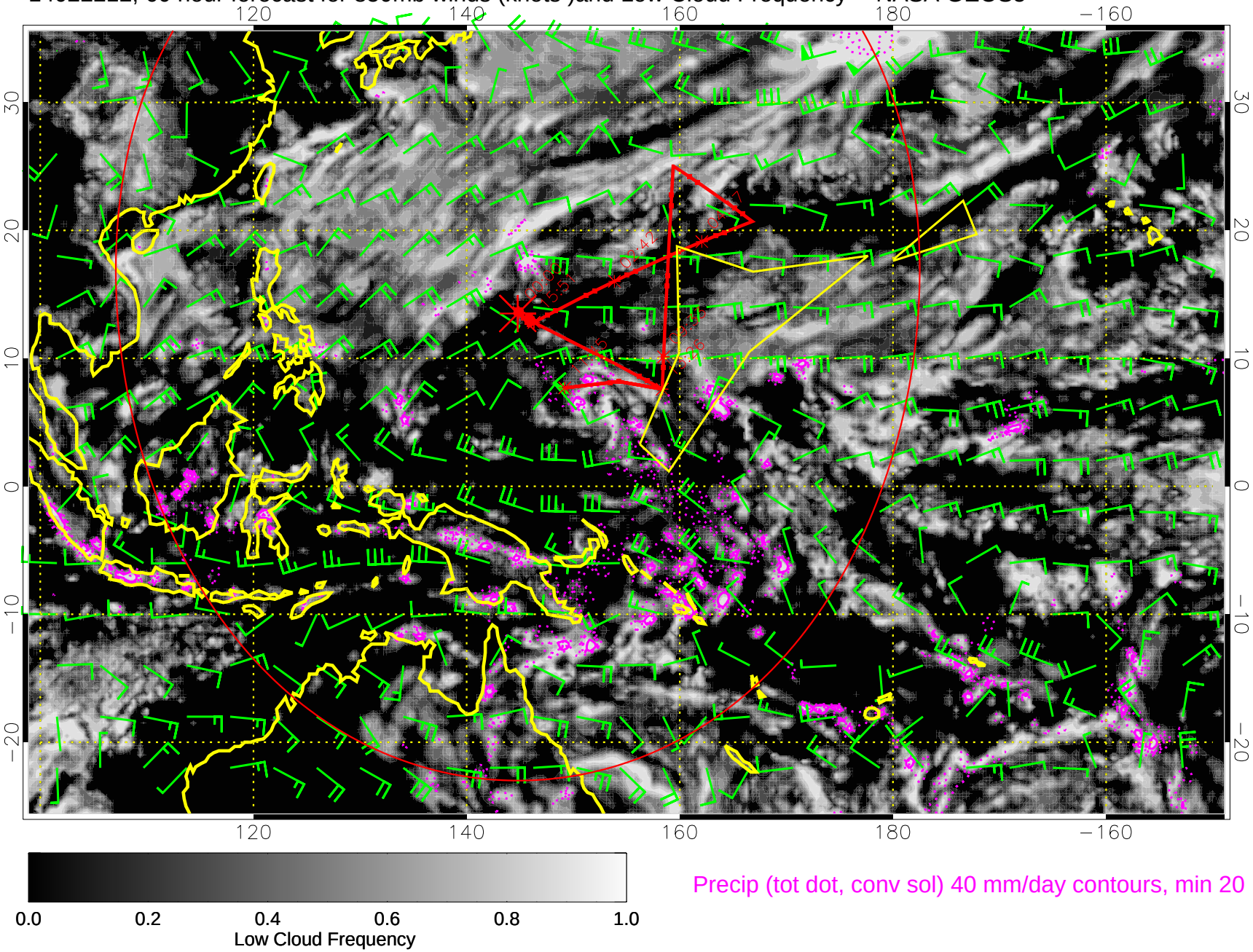

Precip (tot dot, conv sol) 40 mm/day contours, min 20

14022218, 66 hour forecast for 850mb winds (knots)and Low Cloud Frequency -- NASA GEOS5

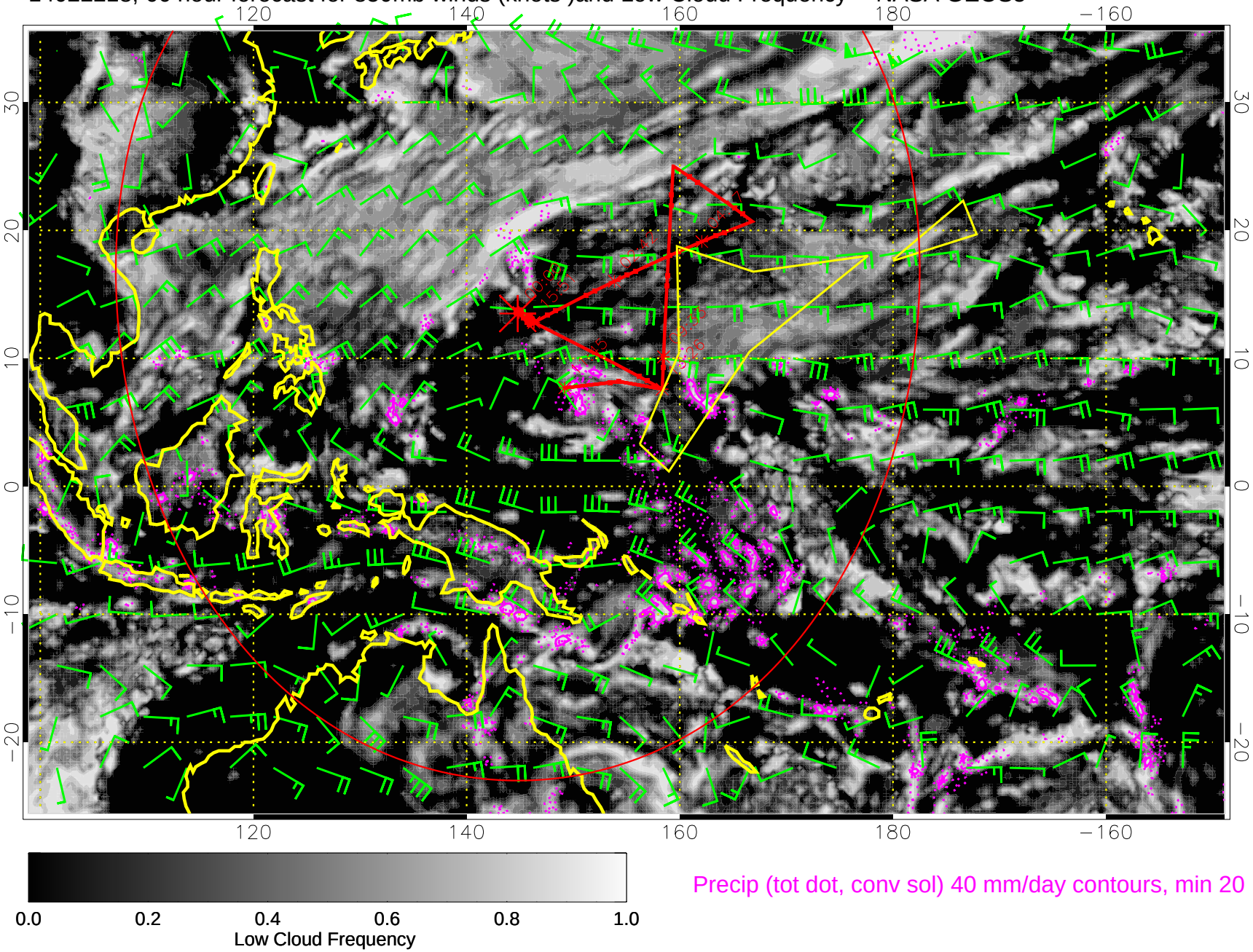

Precip (tot dot, conv sol) 40 mm/day contours, min 20

14022300, 72 hour forecast for 850mb winds (knots)and Low Cloud Frequency -- NASA GEOS5

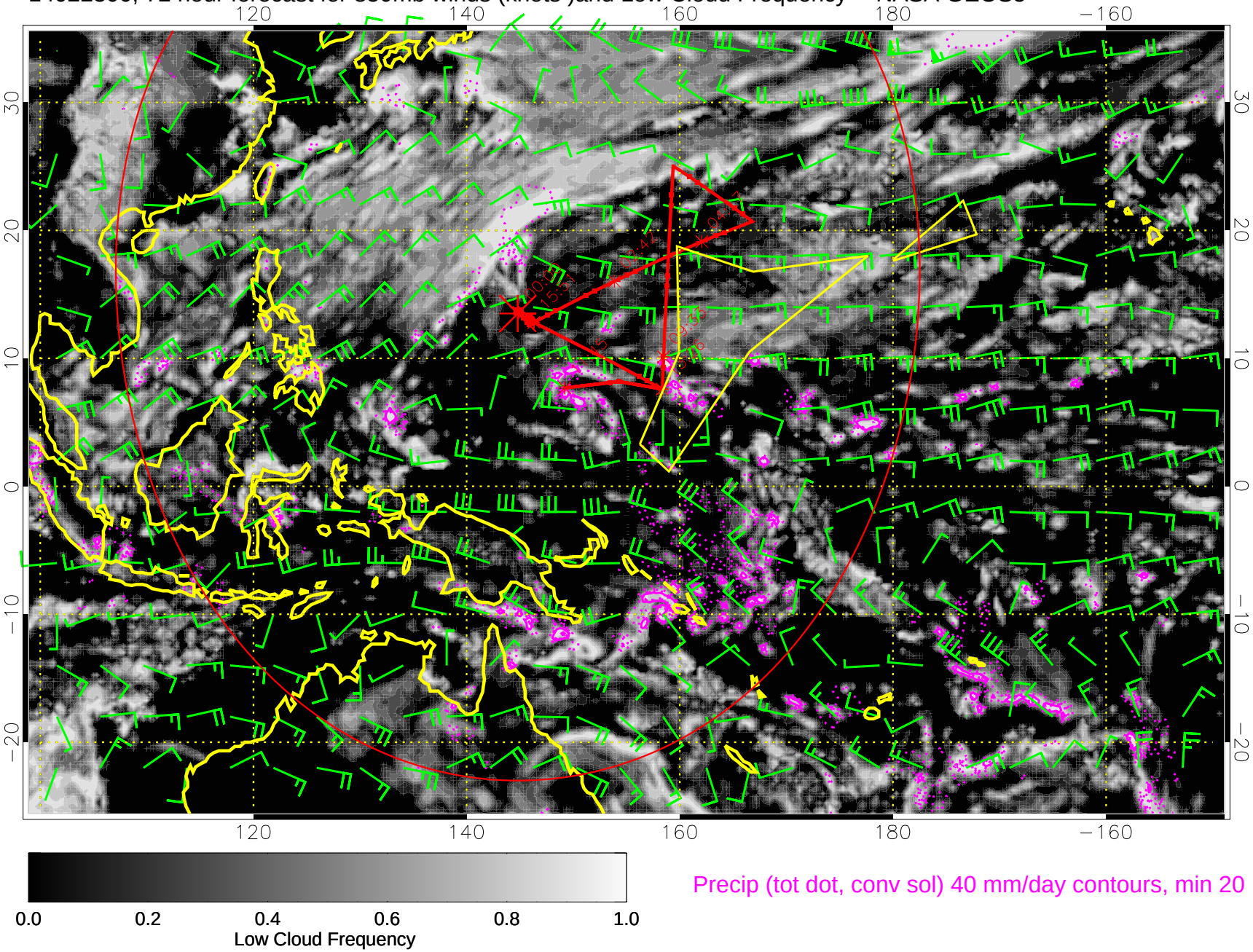

Precip (tot dot, conv sol) 40 mm/day contours, min 20

14022306, 78 hour forecast for 850mb winds (knots)and Low Cloud Frequency -- NASA GEOS5

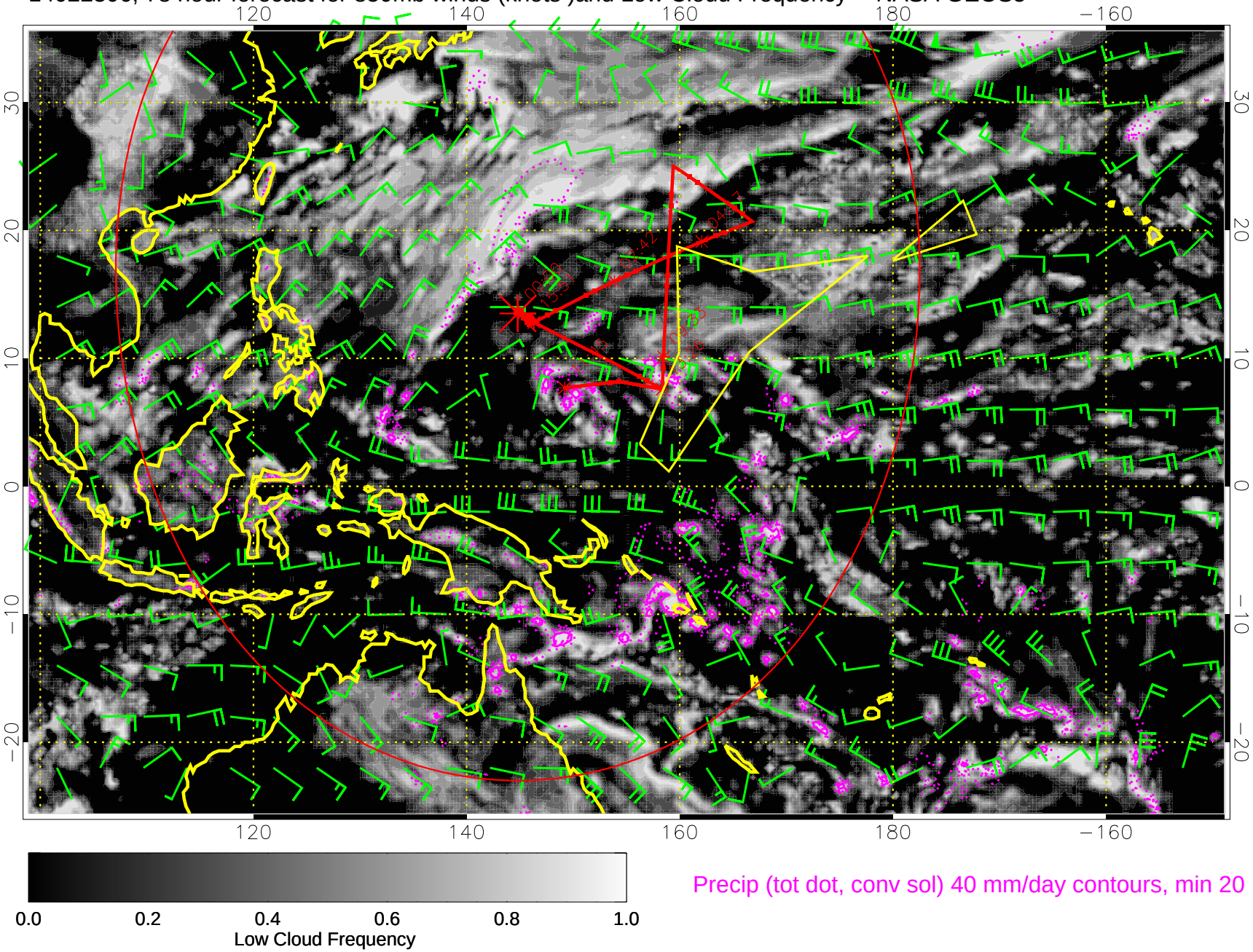

Precip (tot dot, conv sol) 40 mm/day contours, min 20

14022312, 84 hour forecast for 850mb winds (knots)and Low Cloud Frequency -- NASA GEOS5

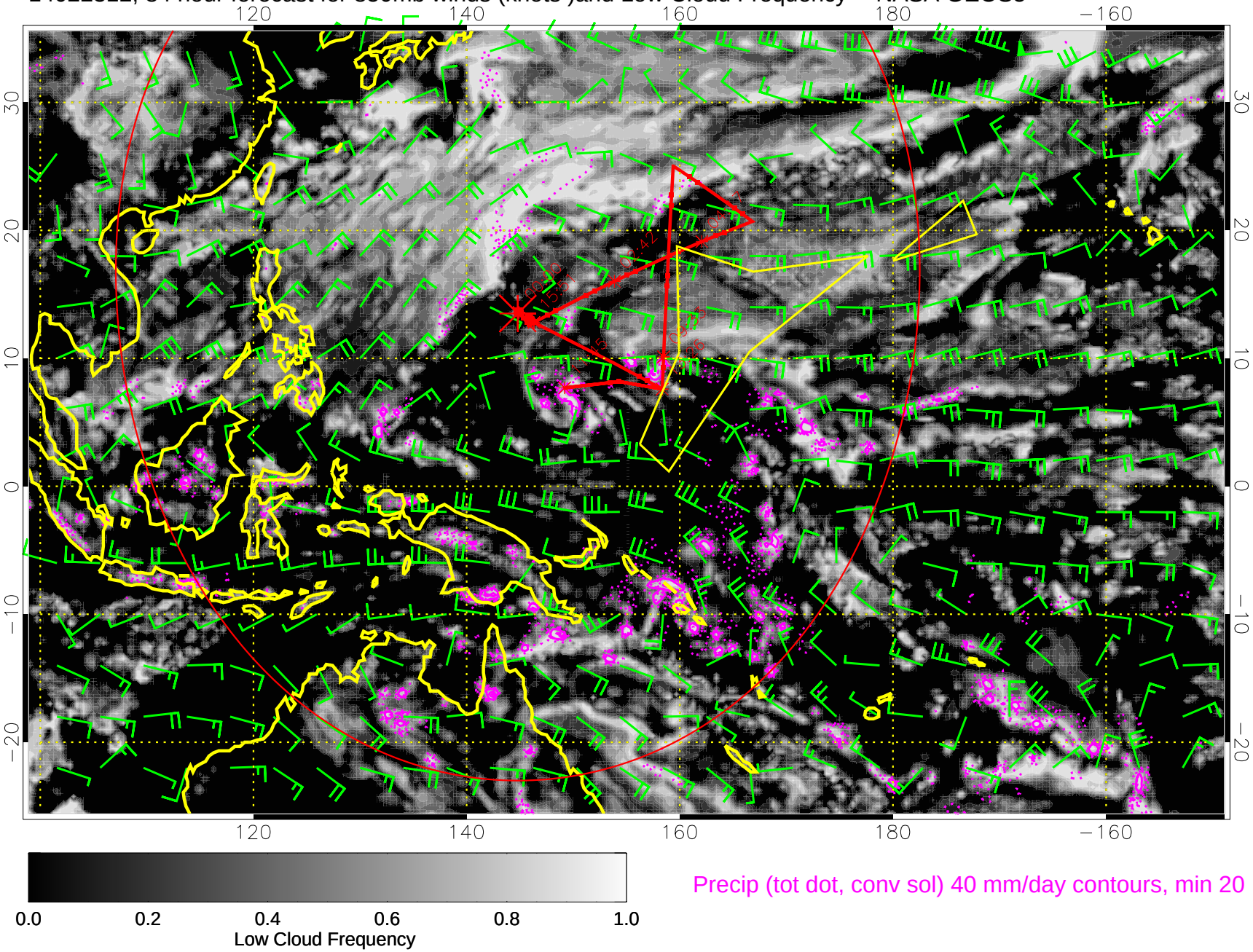

Precip (tot dot, conv sol) 40 mm/day contours, min 20

14022318, 90 hour forecast for 850mb winds (knots)and Low Cloud Frequency -- NASA GEOS5

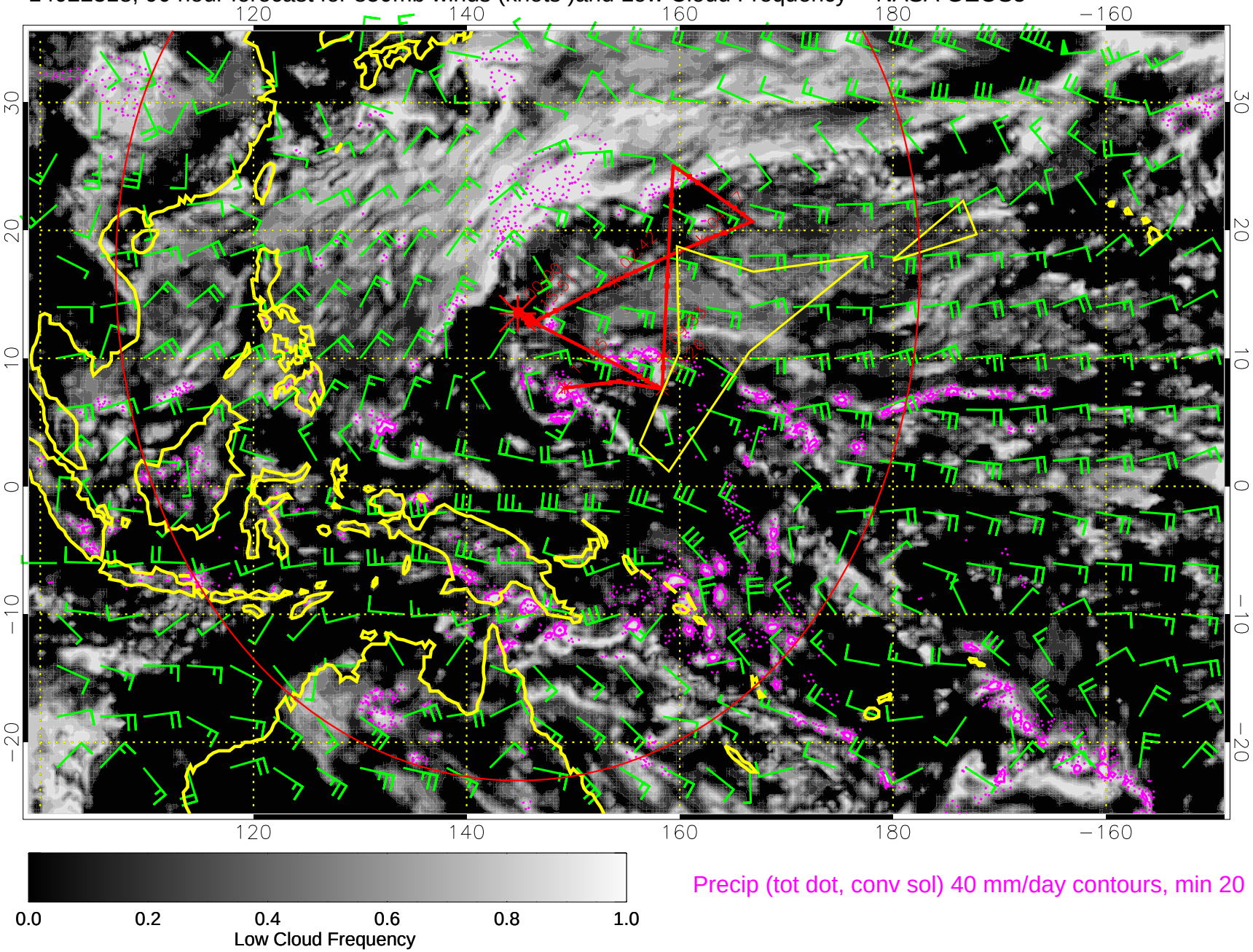

Precip (tot dot, conv sol) 40 mm/day contours, min 20

14022400, 96 hour forecast for 850mb winds (knots)and Low Cloud Frequency -- NASA GEOS5

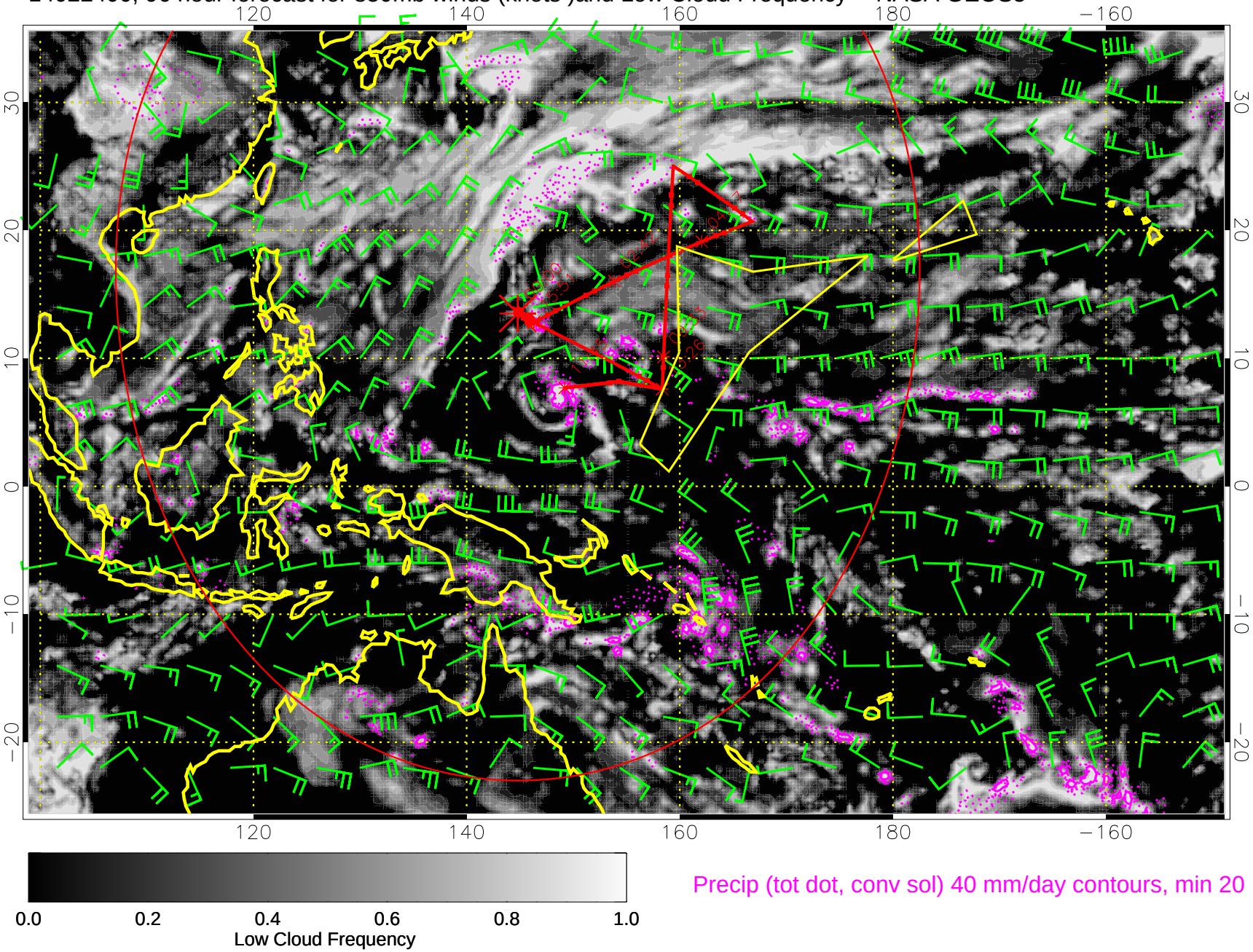

Precip (tot dot, conv sol) 40 mm/day contours, min 20

14022406, 102 hour forecast for 850mb winds (knots)and Low Cloud Frequency -- NASA GEOS5

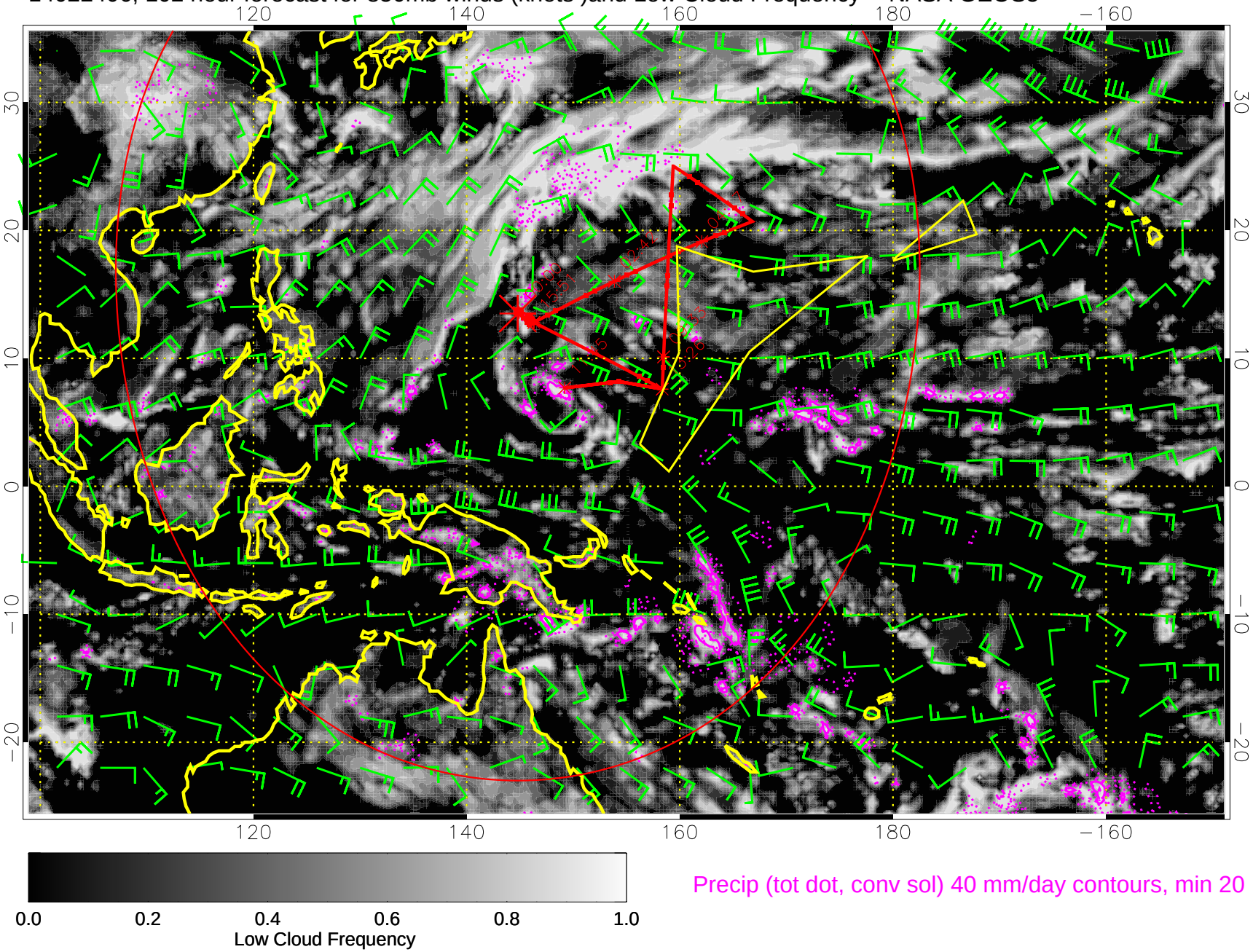

Precip (tot dot, conv sol) 40 mm/day contours, min 20

14022412, 108 hour forecast for 850mb winds (knots)and Low Cloud Frequency -- NASA GEOS5

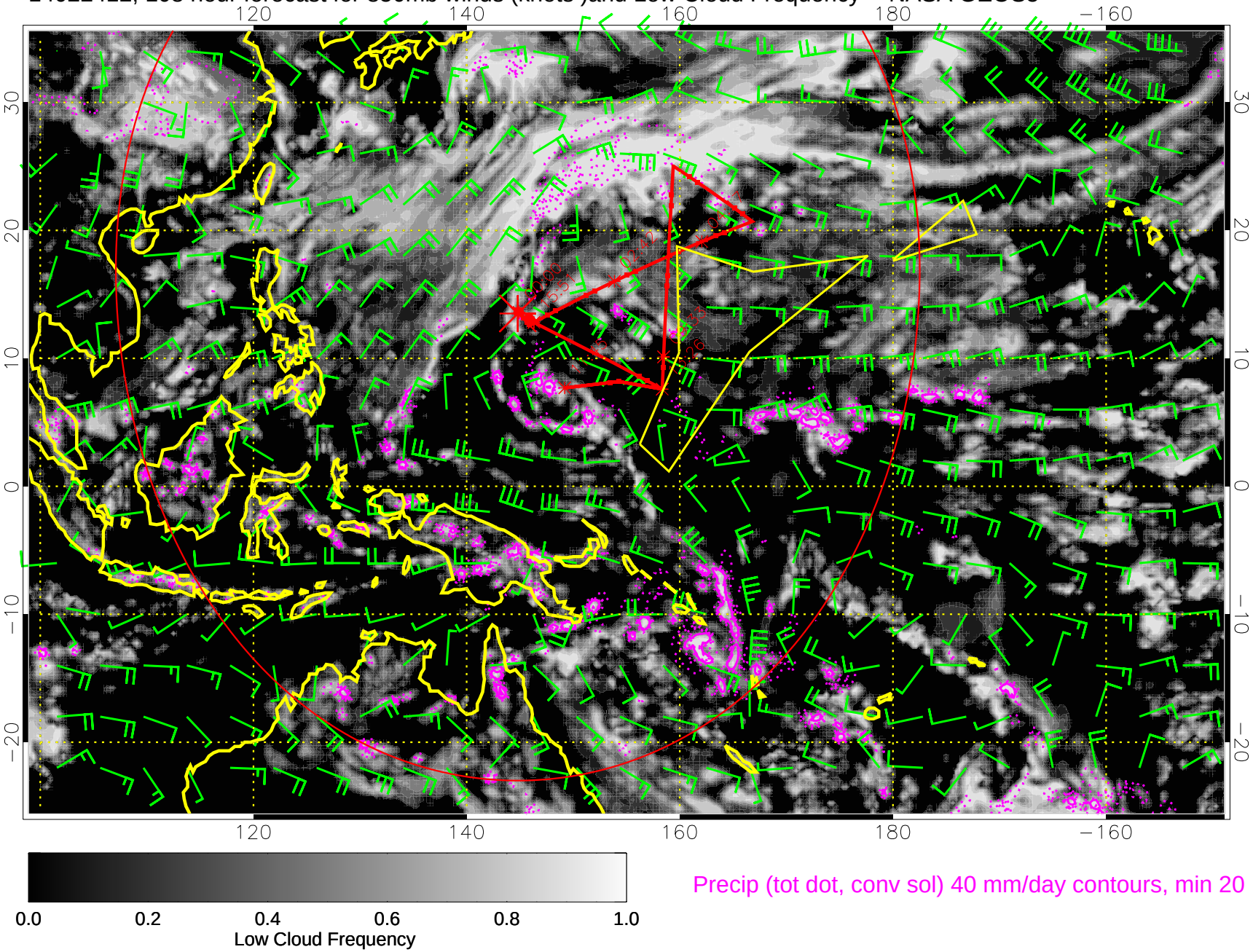

14022418, 114 hour forecast for 850mb winds (knots)and Low Cloud Frequency -- NASA GEOS5

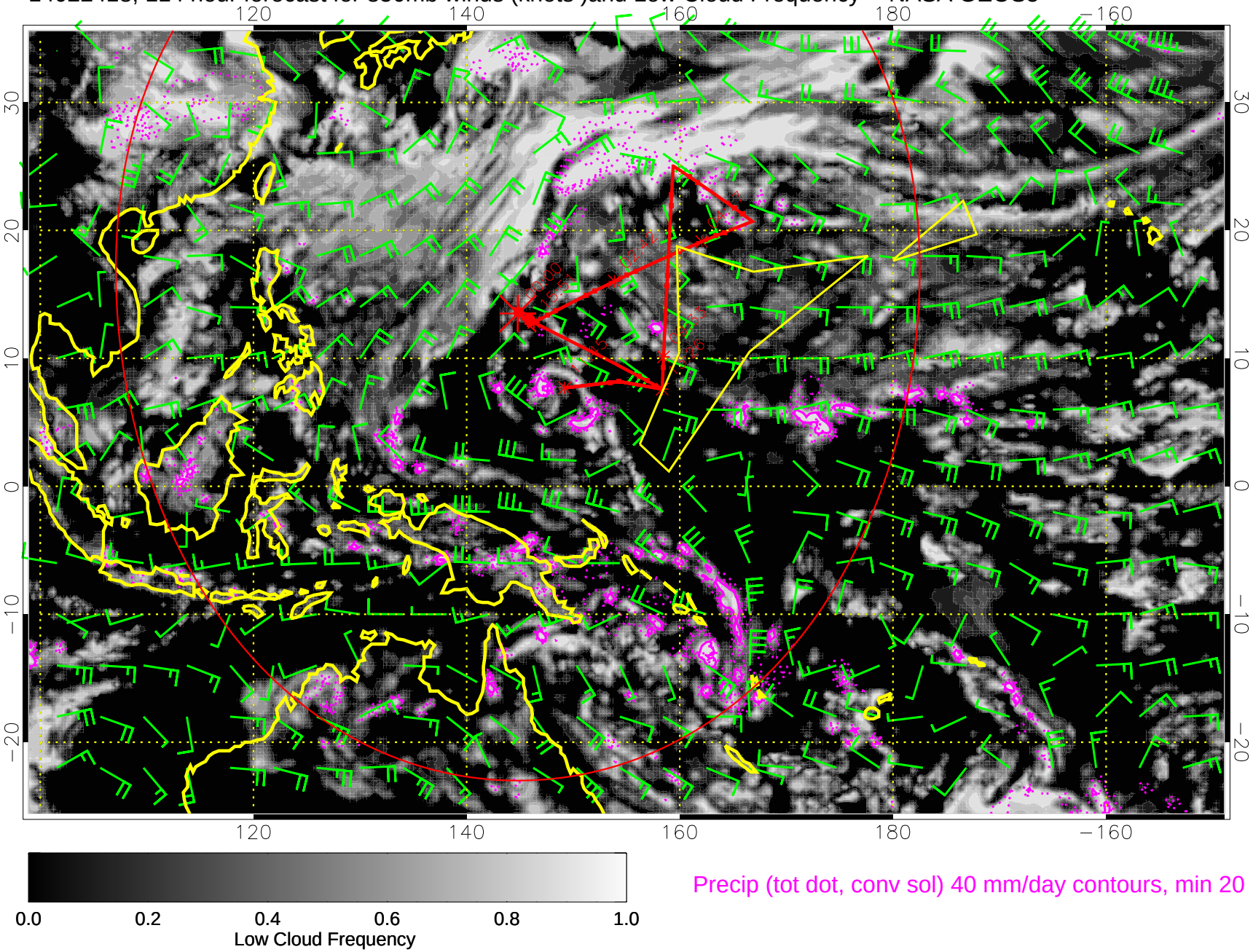

Precip (tot dot, conv sol) 40 mm/day contours, min 20

14022500, 120 hour forecast for 850mb winds (knots)and Low Cloud Frequency -- NASA GEOS5

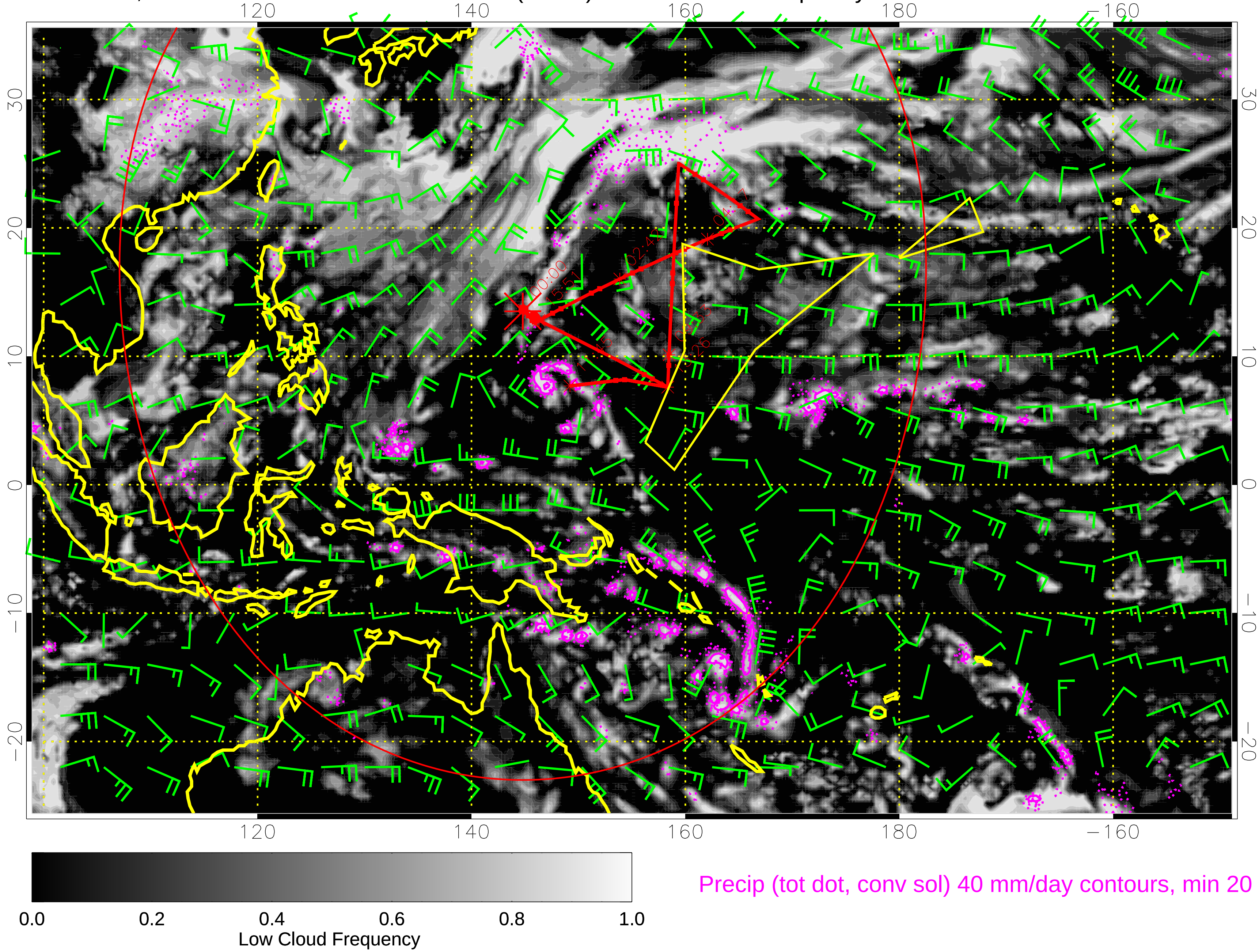

Precip (tot dot, conv sol) 40 mm/day contours, min 20