14021506, 6 hour forecast for 100mb SH and winds (knots)-- NASA GEOS5

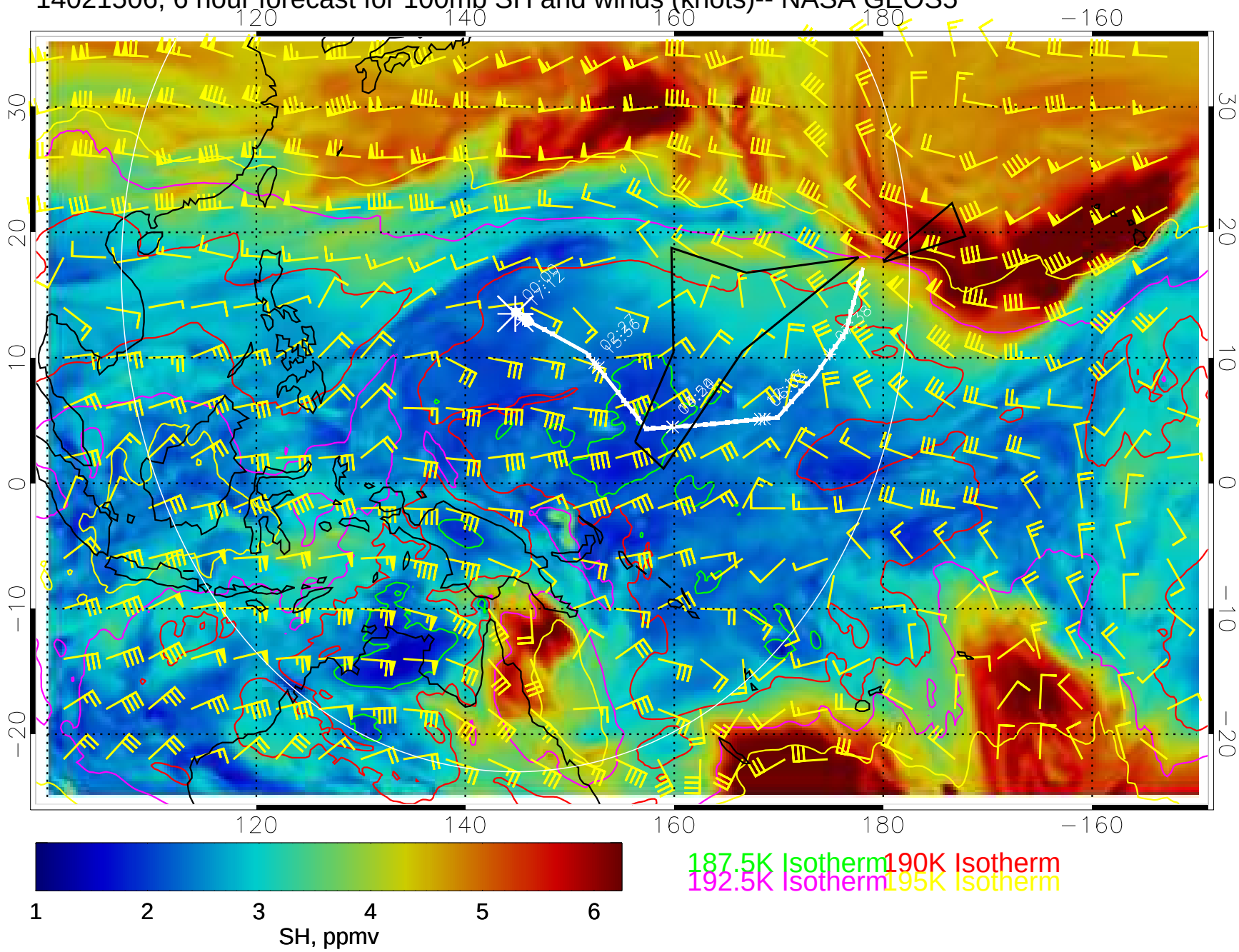

14021512, 12 hour forecast for 100mb SH and winds (knots)-- NASA GEOS5

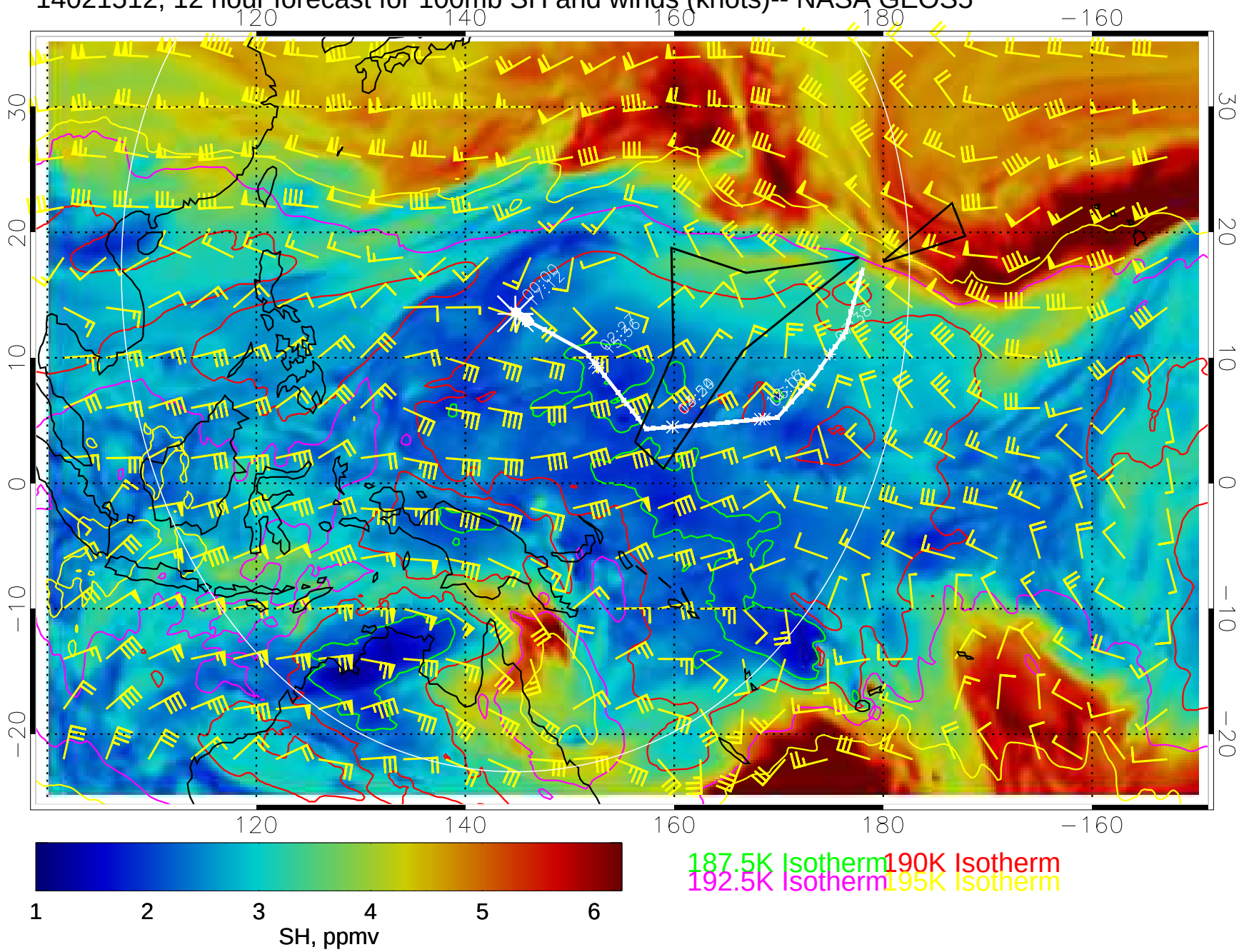

14021518, 18 hour forecast for 100mb SH and winds (knots)-- NASA GEOS5

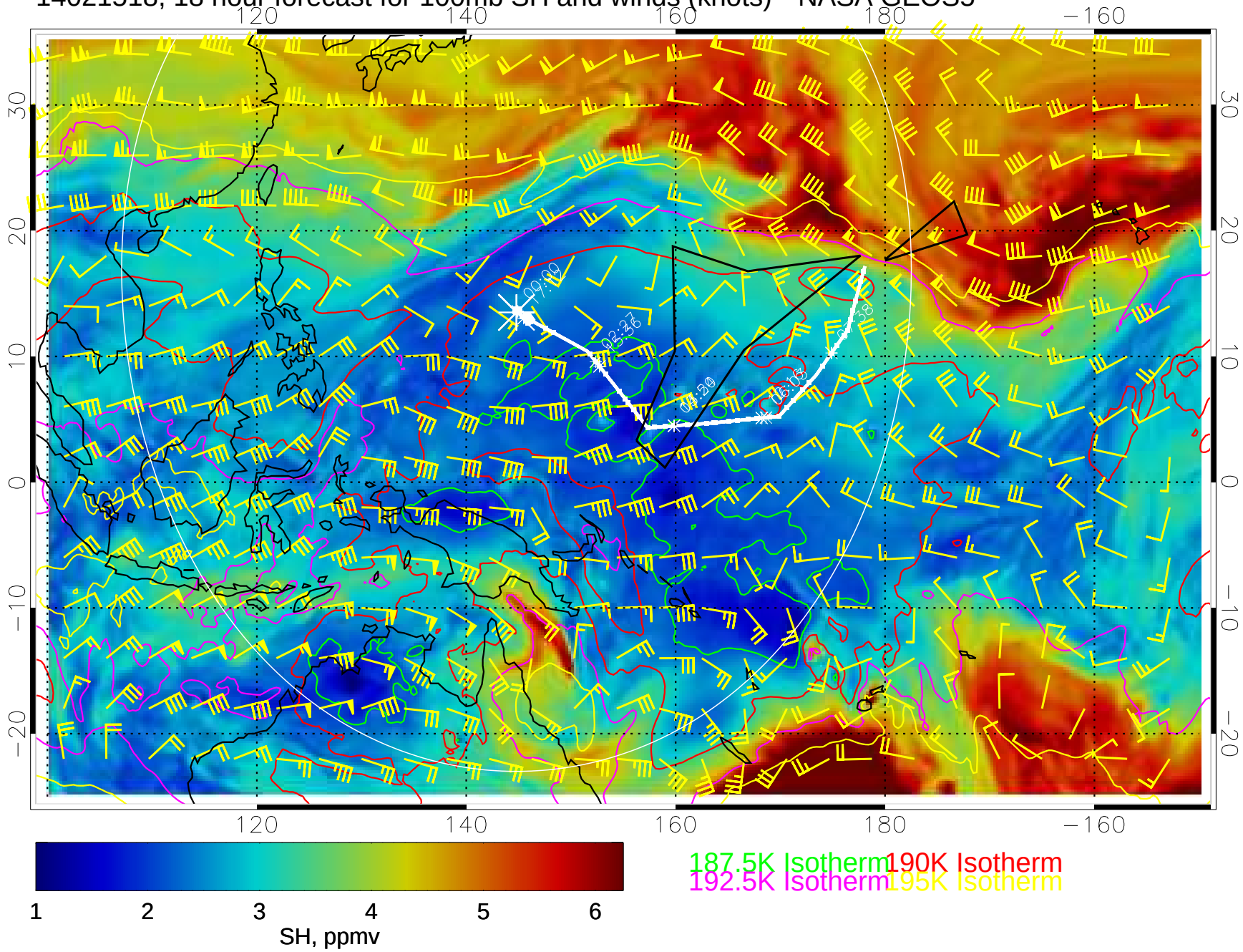

14021600, 24 hour forecast for 100mb SH and winds (knots)-- NASA GEOS5

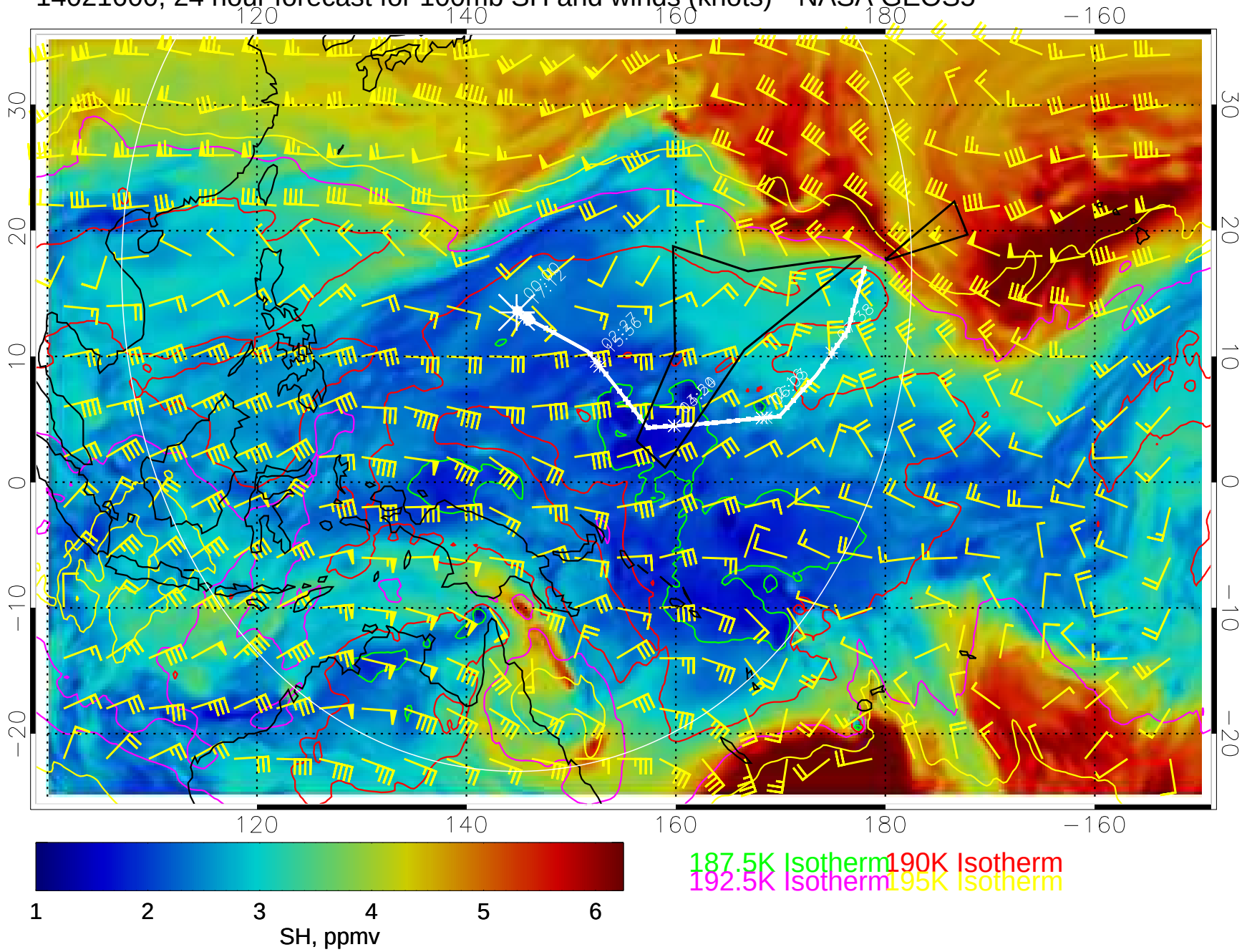

1 2 3 4 5 6

SH, ppmv

187.5K Isotherm 190K Isotherm

192.5K Isotherm 195K Isotherm

14021606, 30 hour forecast for 100mb SH and winds (knots)-- NASA GEOS5

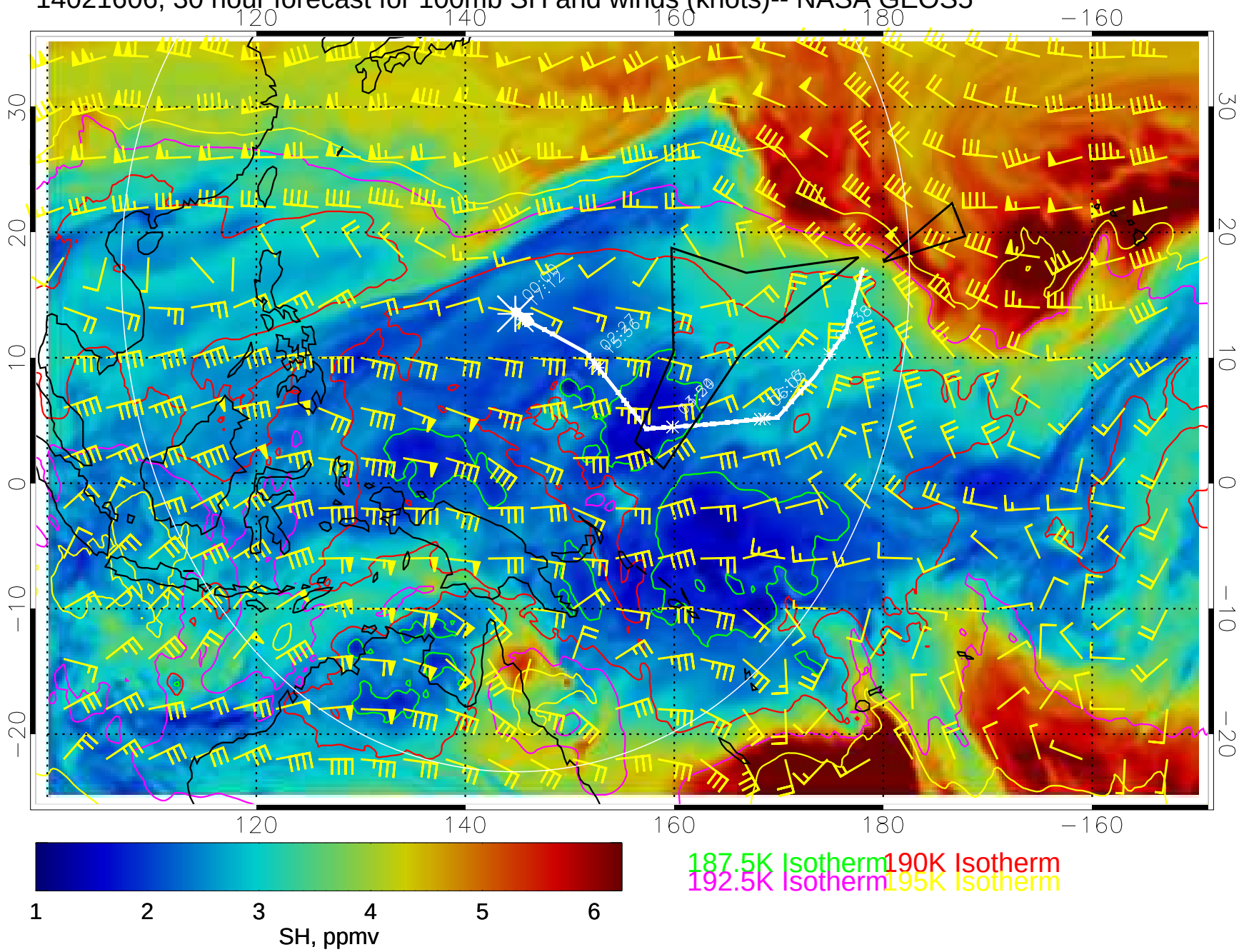

14021612, 36 hour forecast for 100mb SH and winds (knots)-- NASA GEOS5

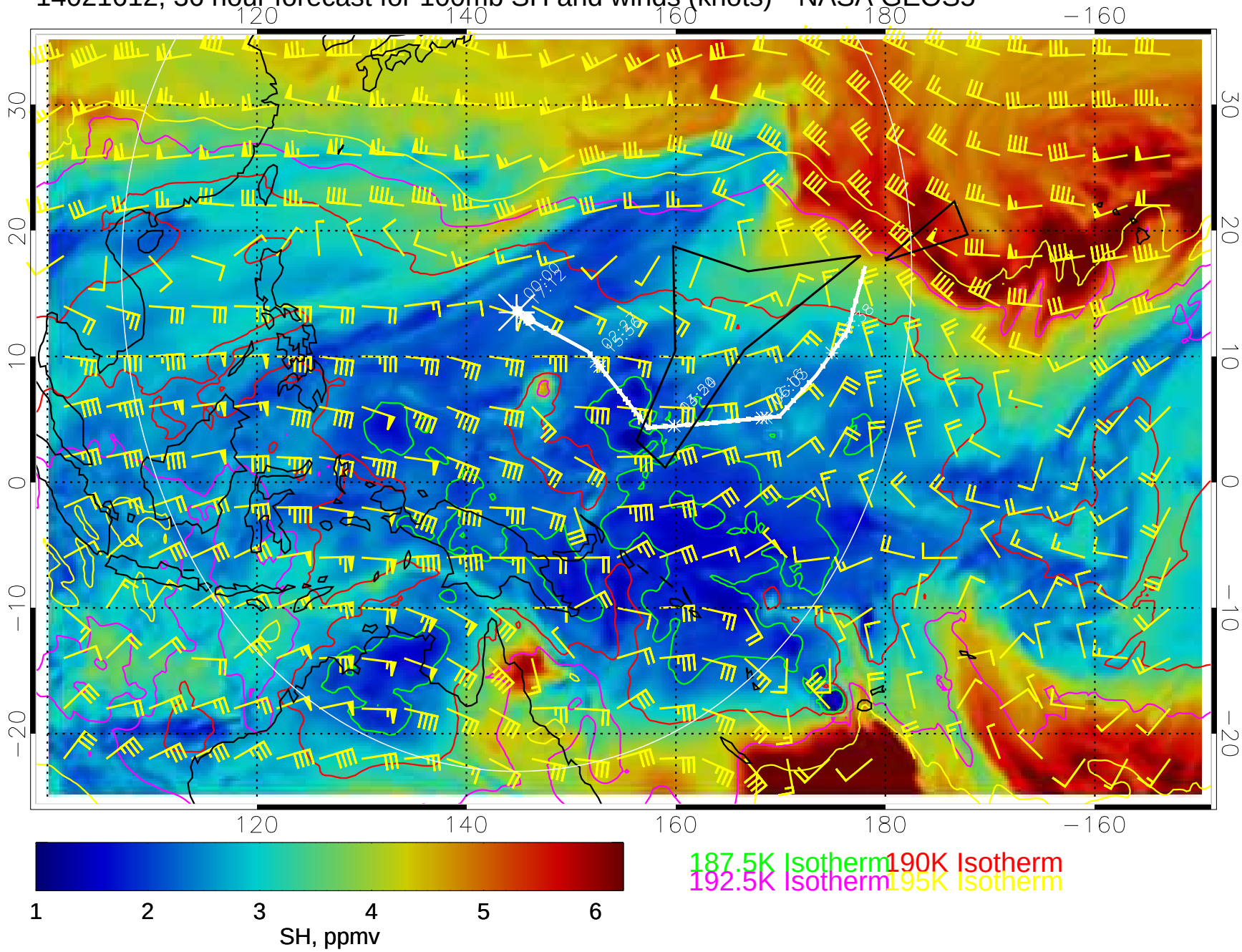

14021618, 42 hour forecast for 100mb SH and winds (knots)-- NASA GEOS5

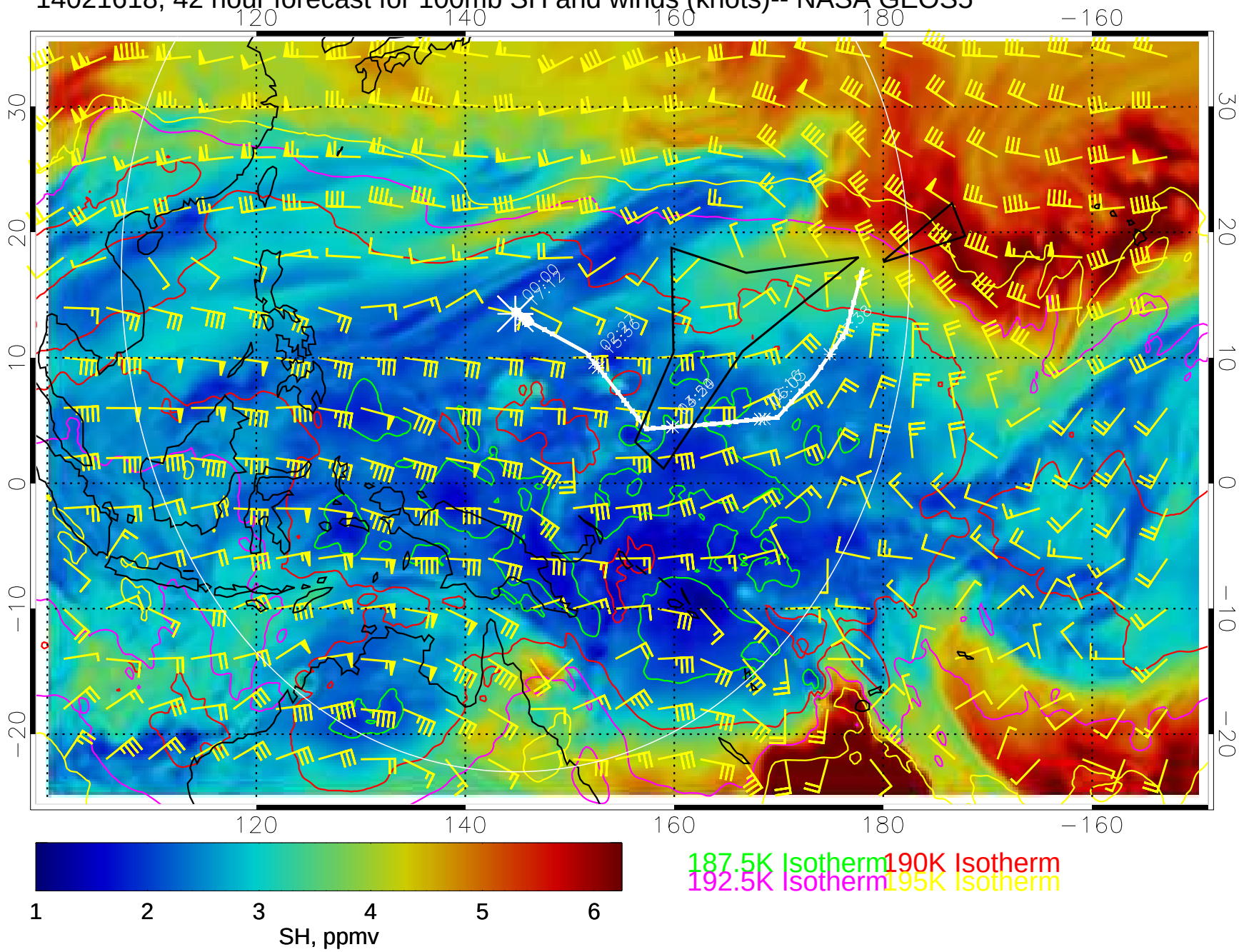

14021700, 48 hour forecast for 100mb SH and winds (knots)-- NASA GEOS5

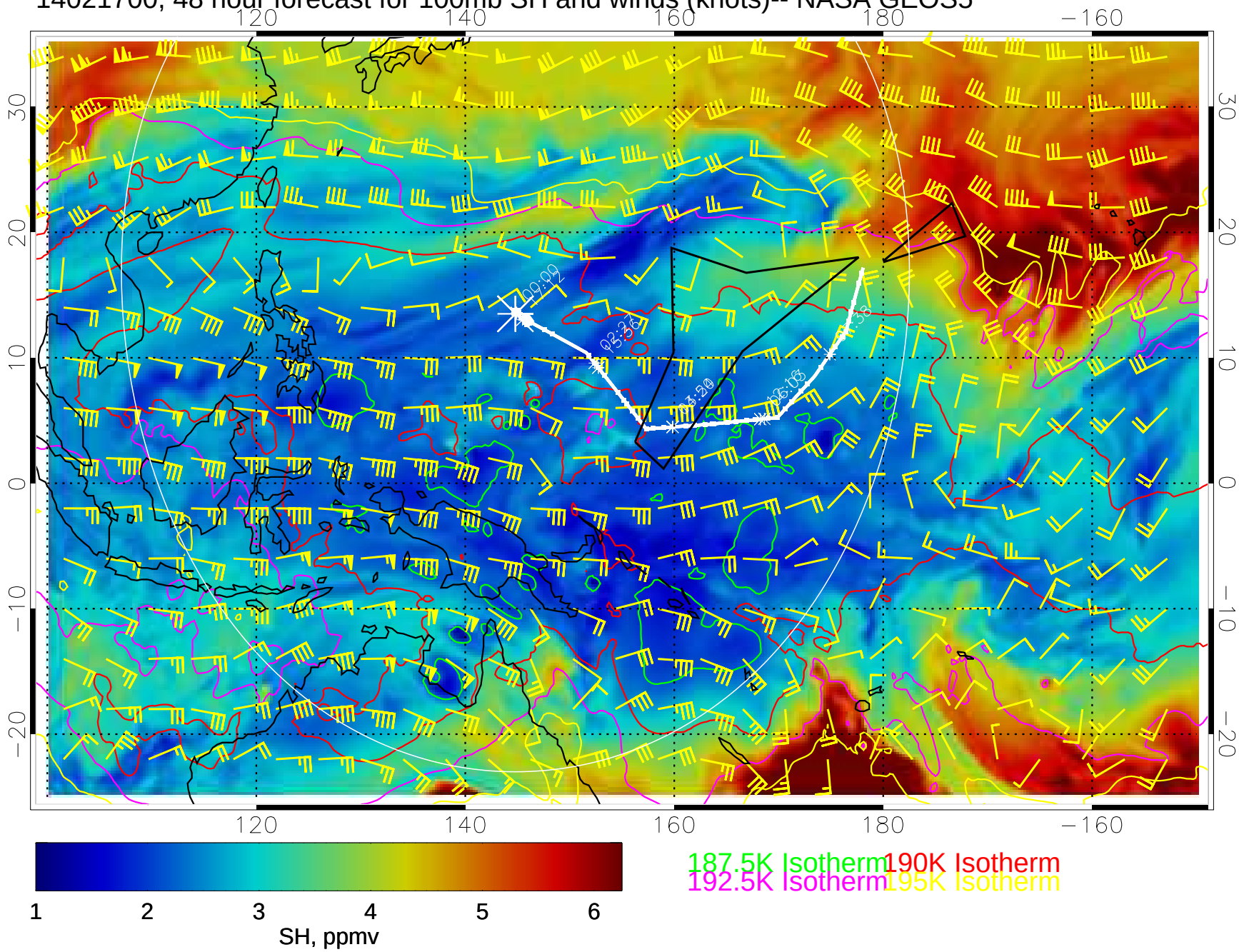

14021706, 54 hour forecast for 100mb SH and winds (knots)-- NASA GEOS5

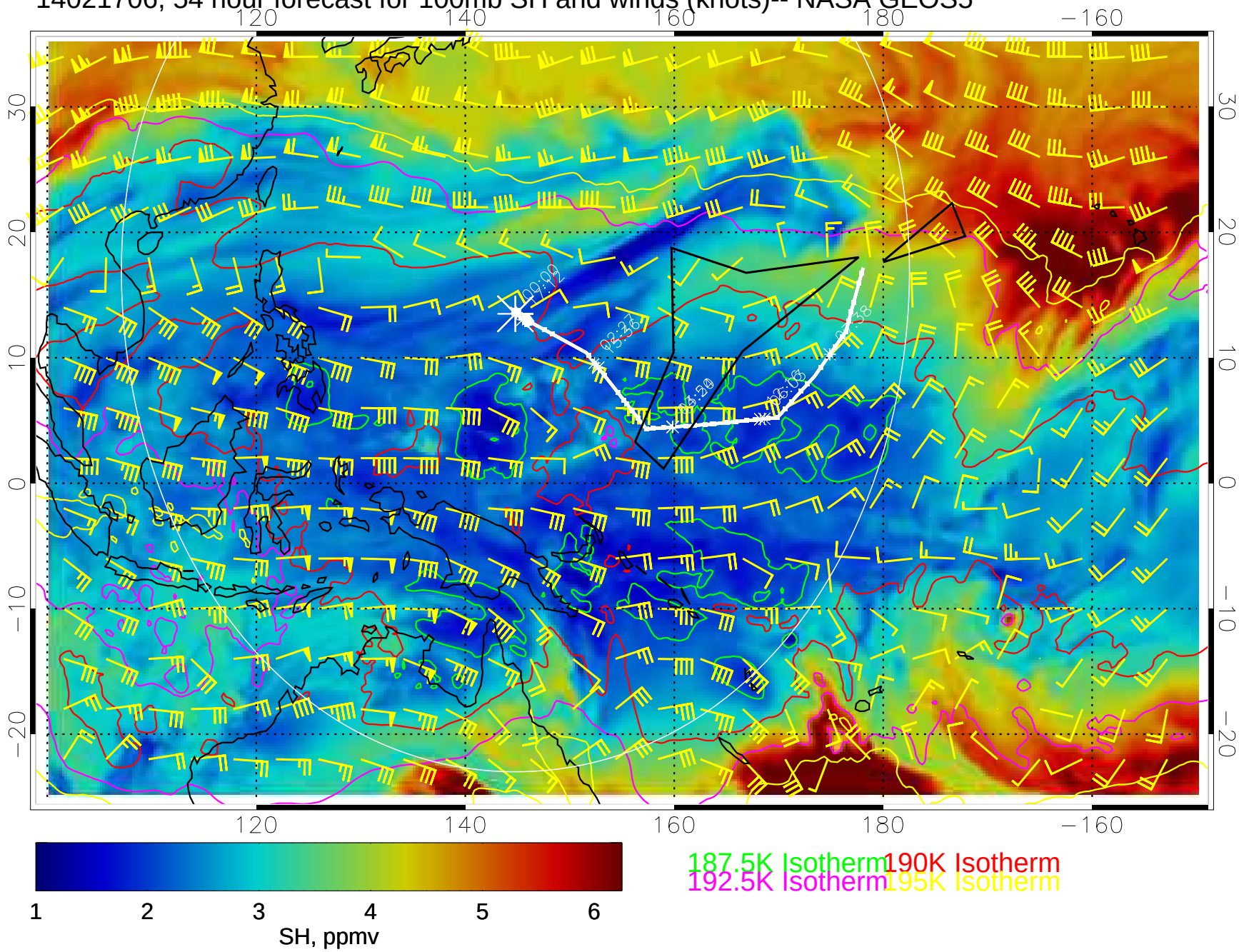

14021712, 60 hour forecast for 100mb SH and winds (knots)-- NASA GEOS5

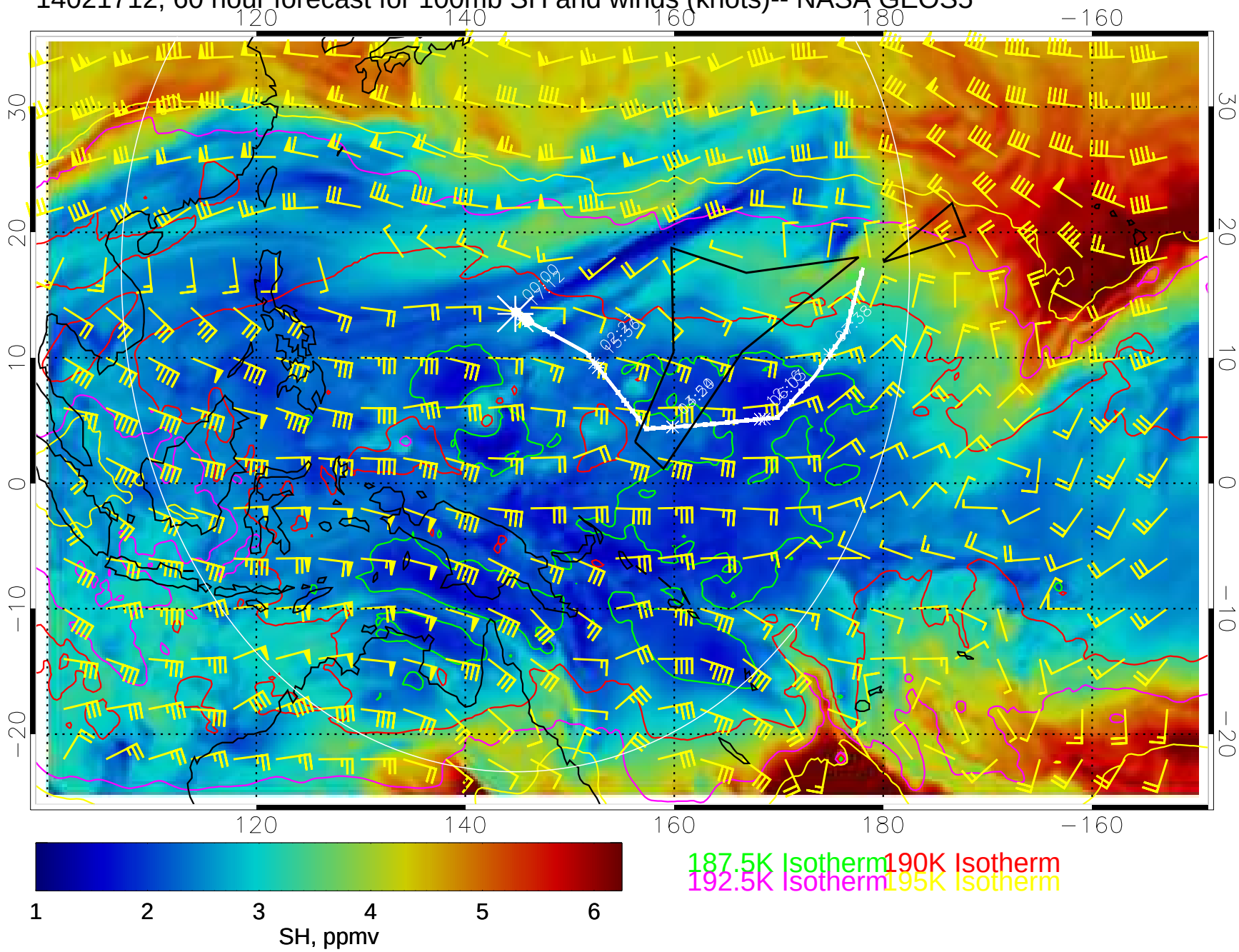

14021718, 66 hour forecast for 100mb SH and winds (knots)-- NASA GEOS5

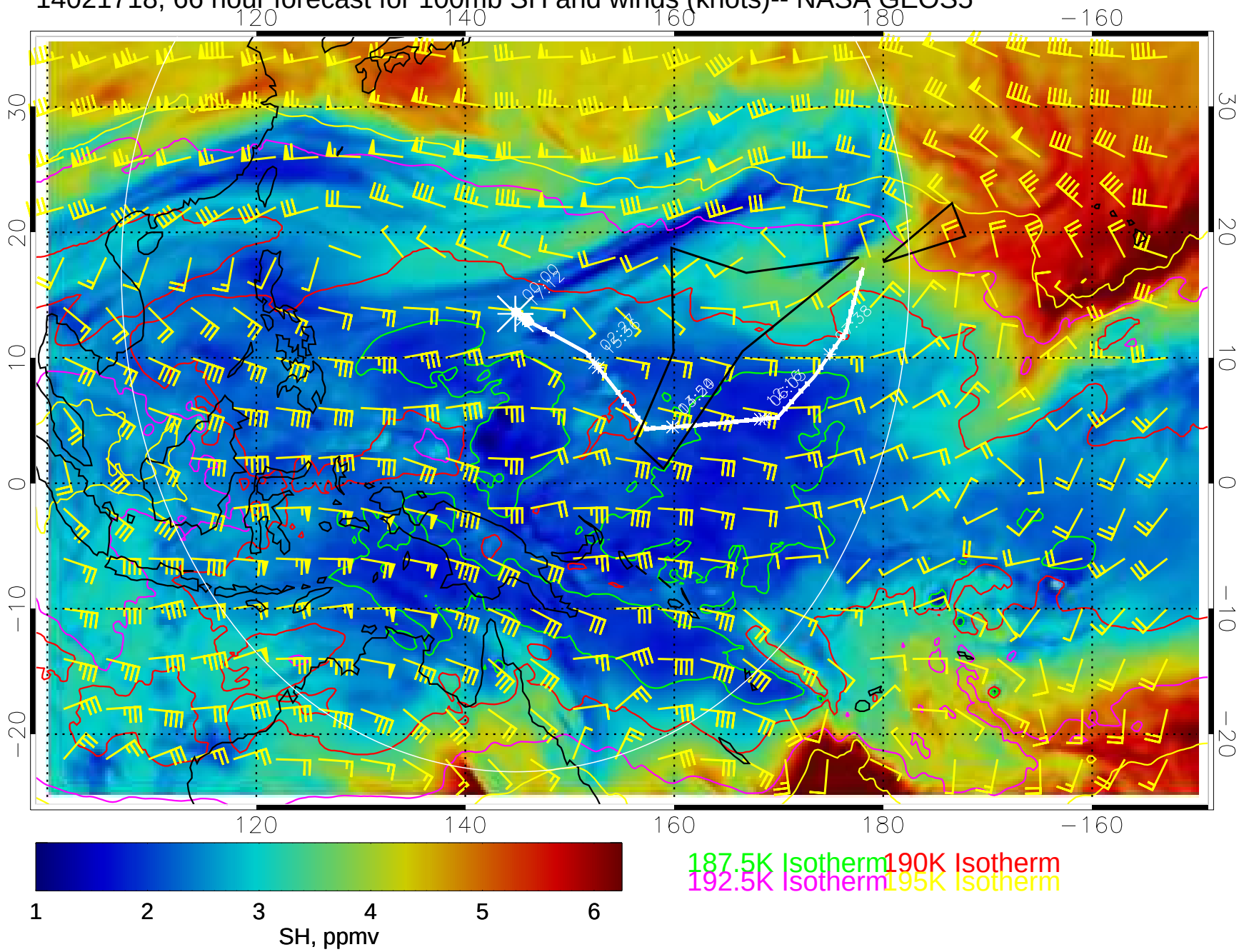

14021800, 72 hour forecast for 100mb SH and winds (knots)-- NASA GEOS5

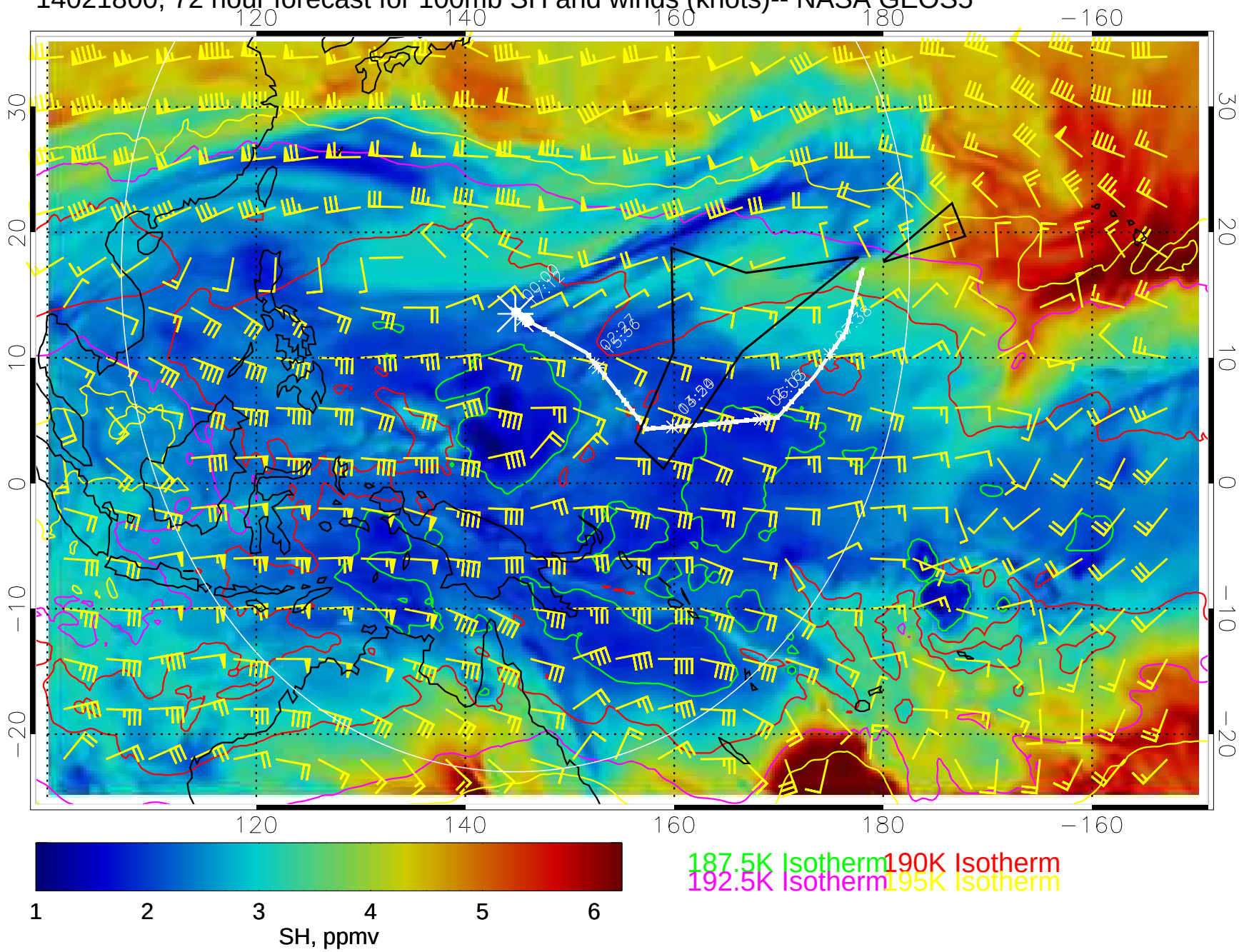

14021806, 78 hour forecast for 100mb SH and winds (knots)-- NASA GEOS5

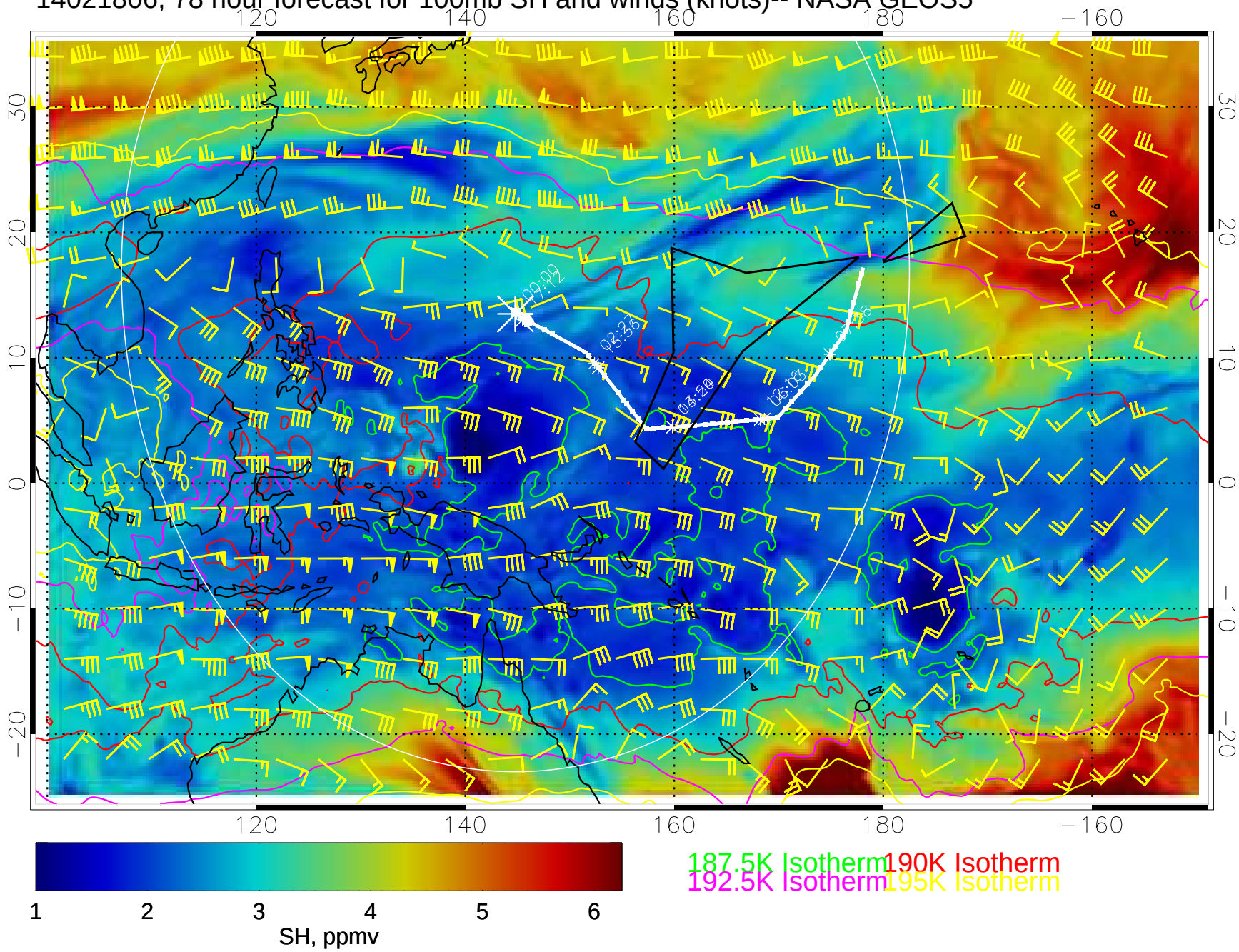

14021812, 84 hour forecast for 100mb SH and winds (knots)-- NASA GEOS5

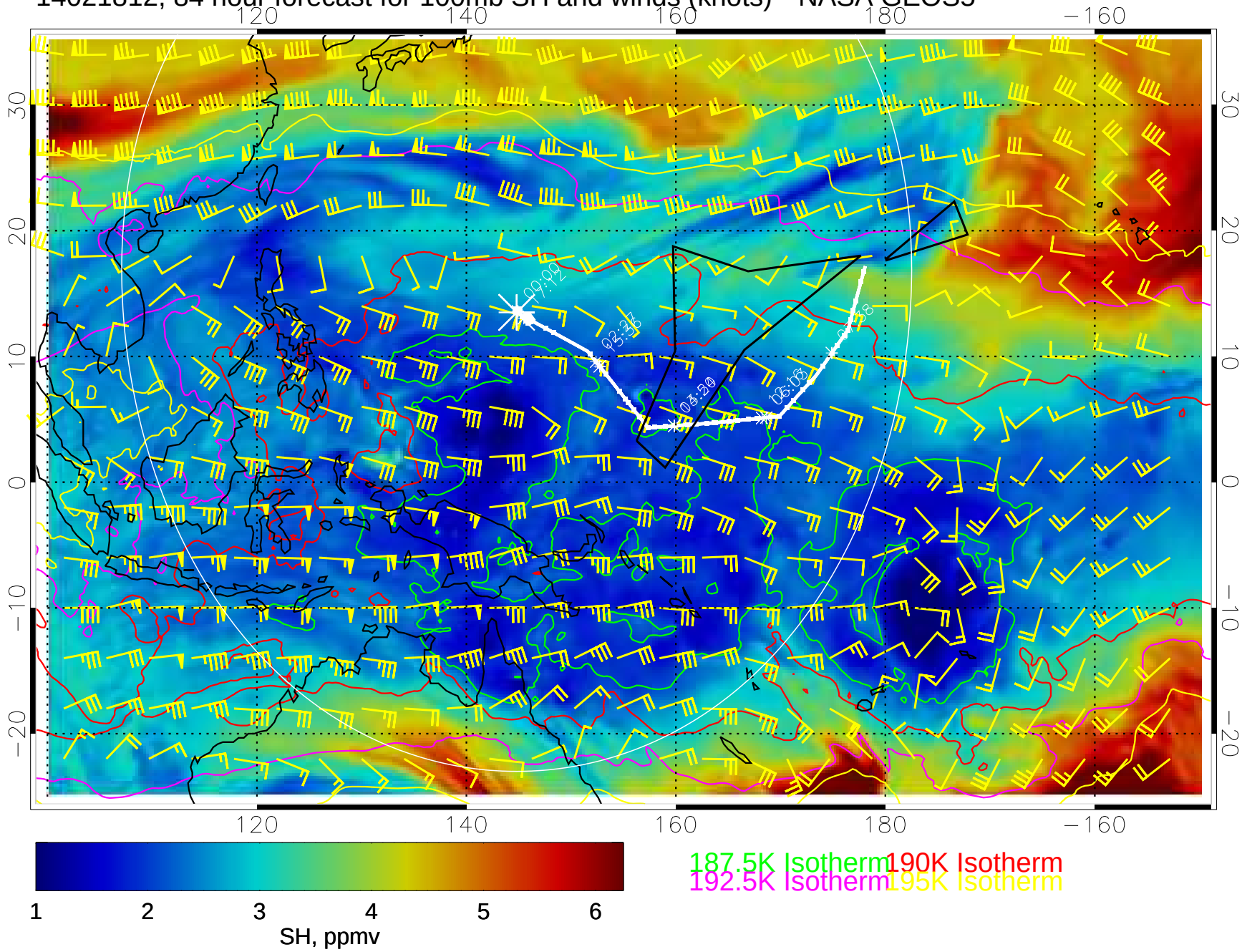

14021818, 90 hour forecast for 100mb SH and winds (knots)-- NASA GEOS5

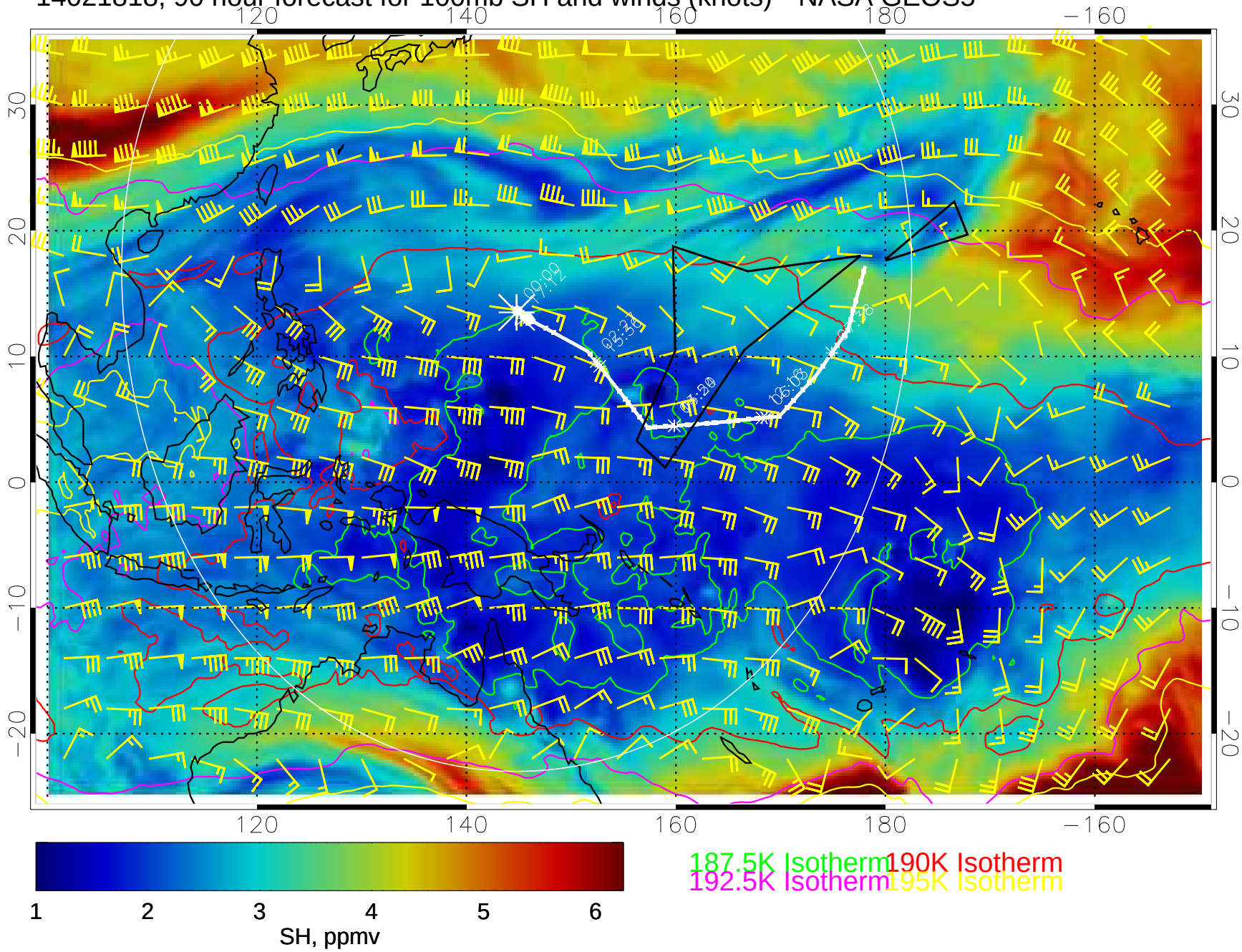

14021900, 96 hour forecast for 100mb SH and winds (knots)-- NASA GEOS5

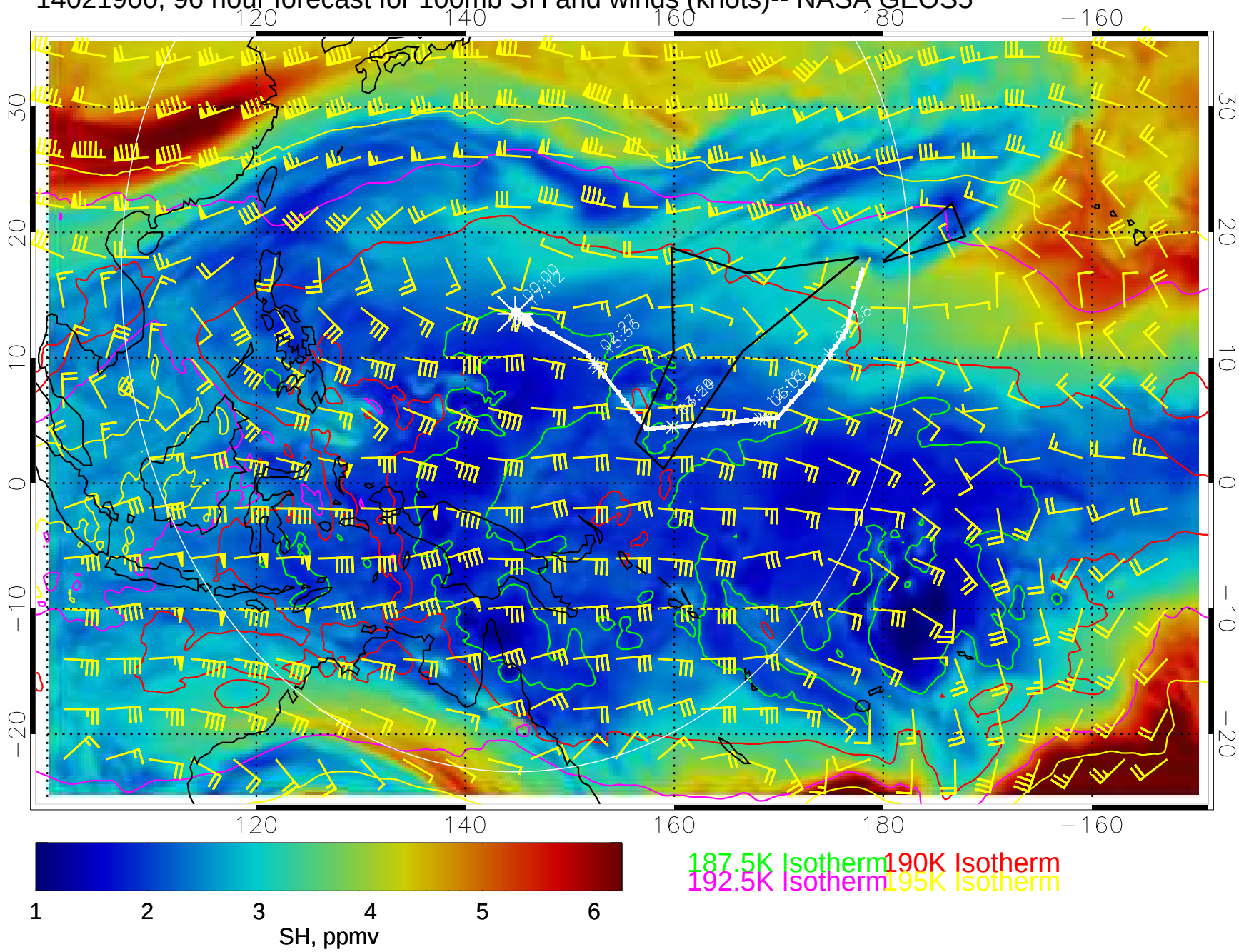

14021906, 102 hour forecast for 100mb SH and winds (knots)-- NASA GEOS5

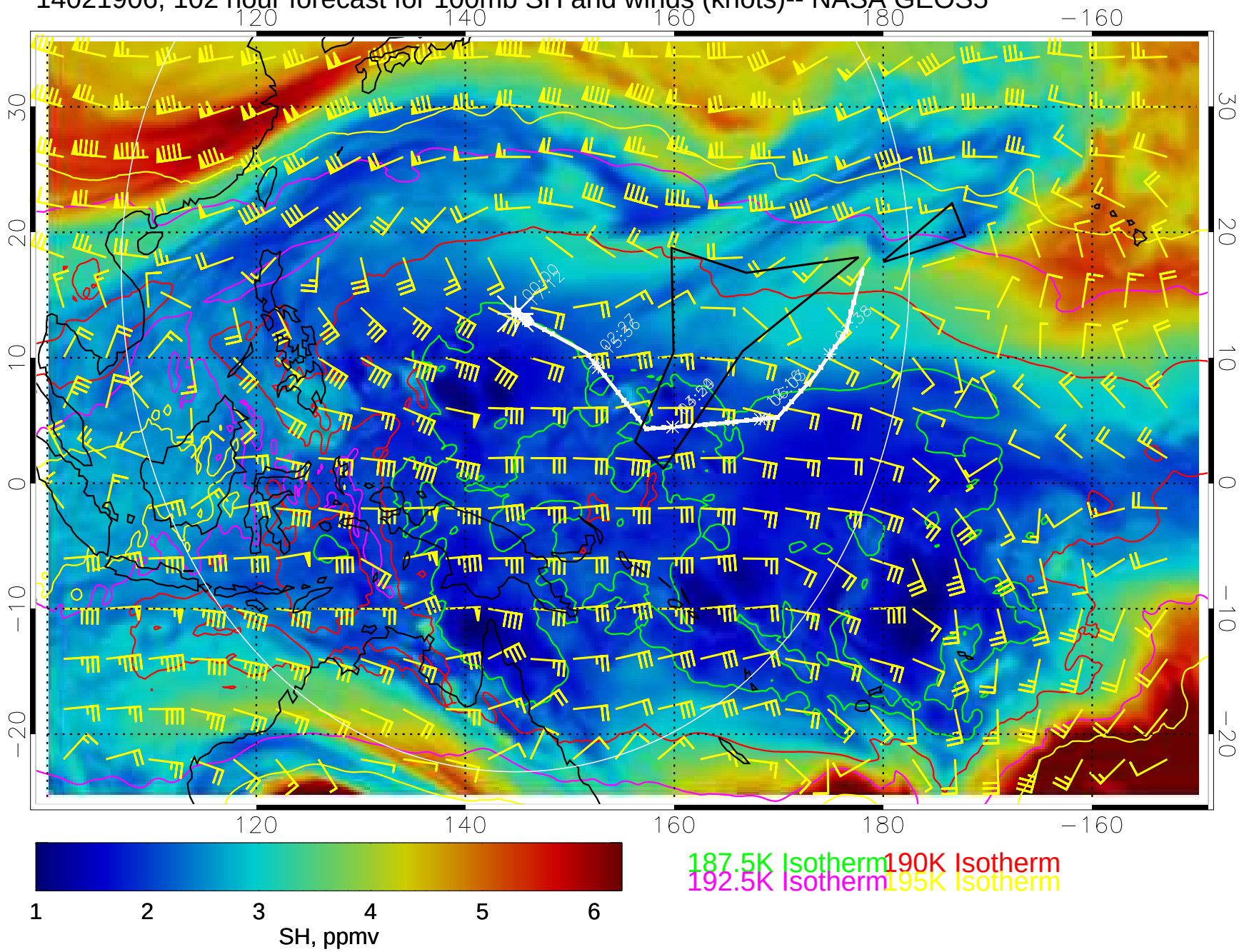

14021912, 108 hour forecast for 100mb SH and winds (knots)-- NASA GEOS5

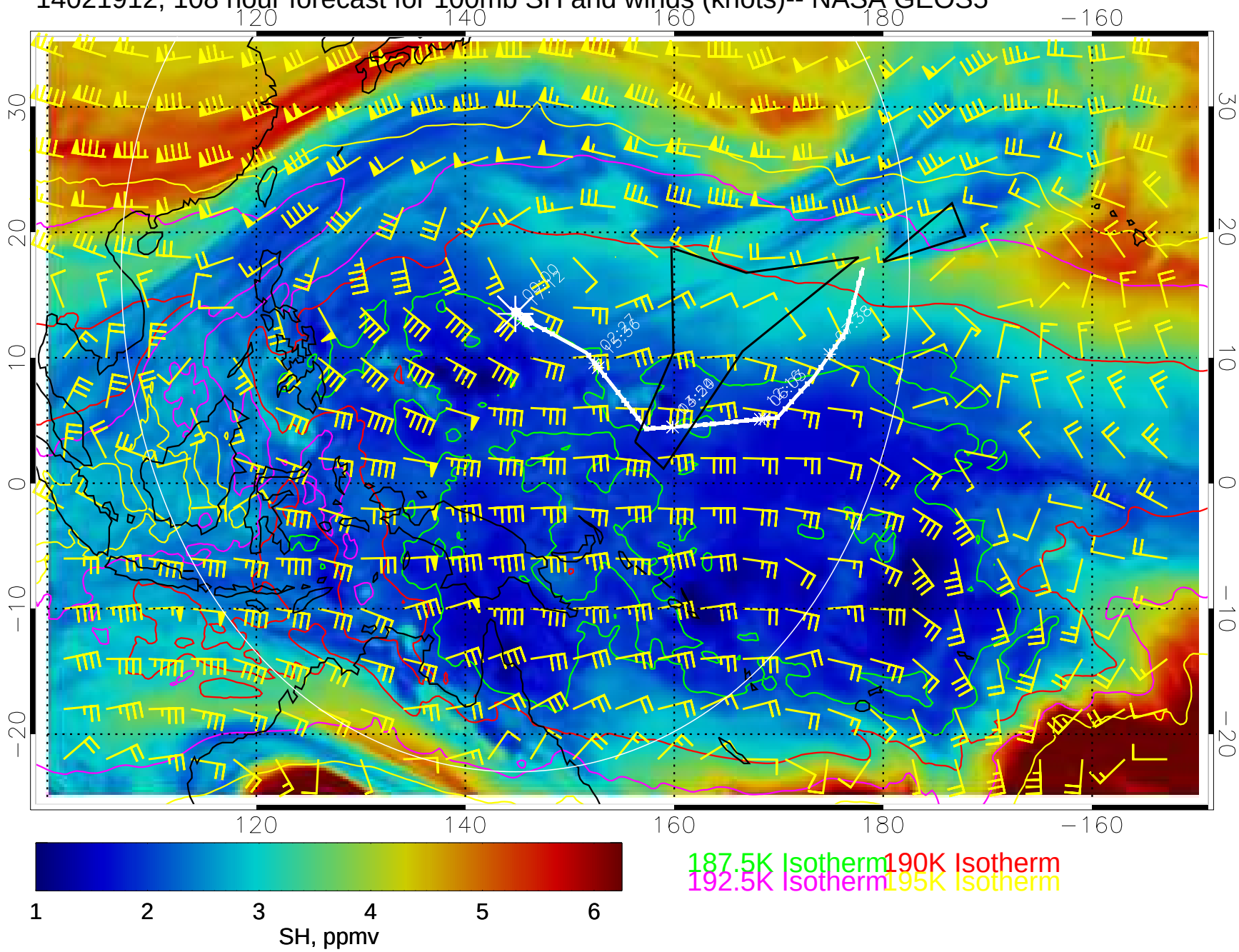

14021918, 114 hour forecast for 100mb SH and winds (knots)-- NASA GEOS5

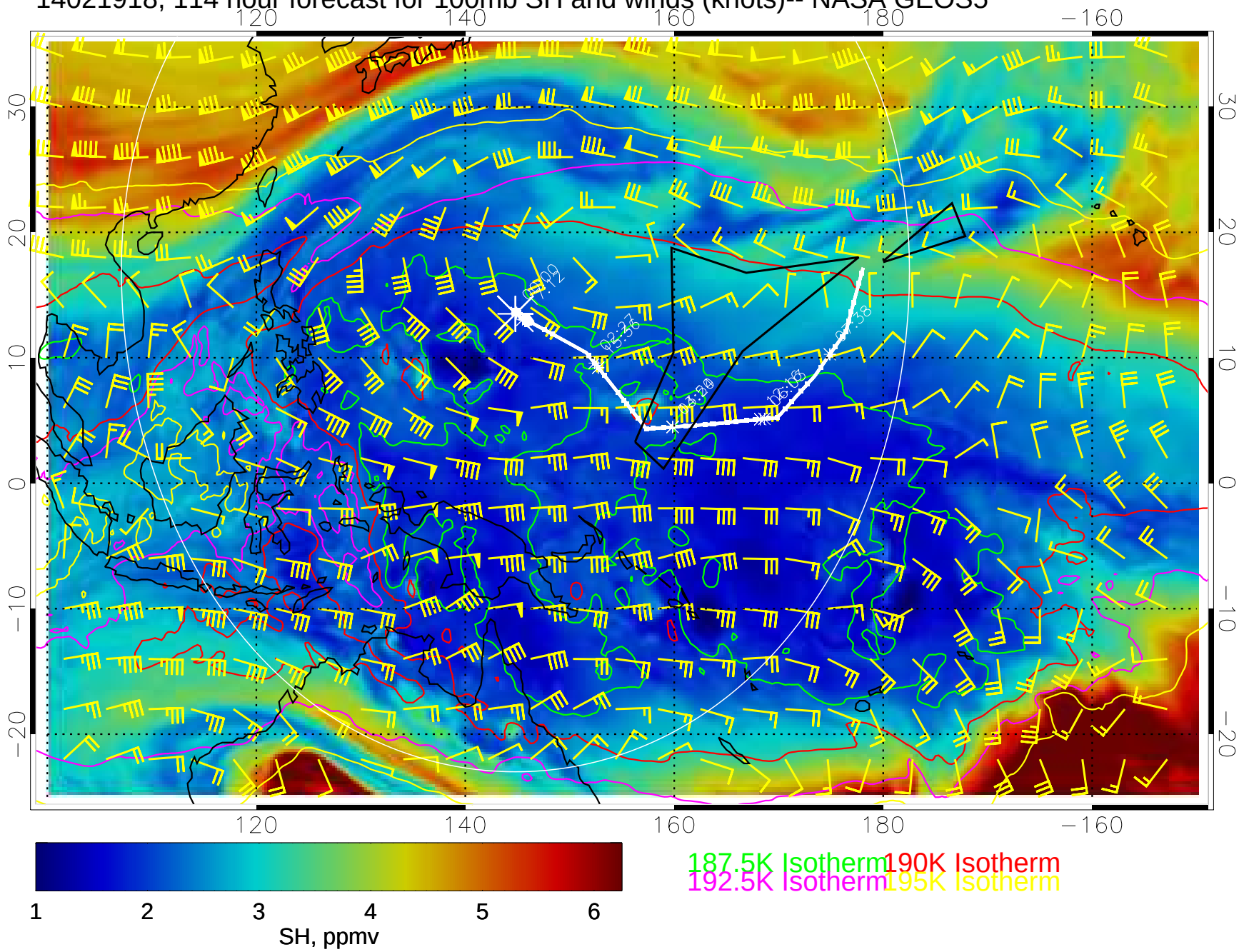
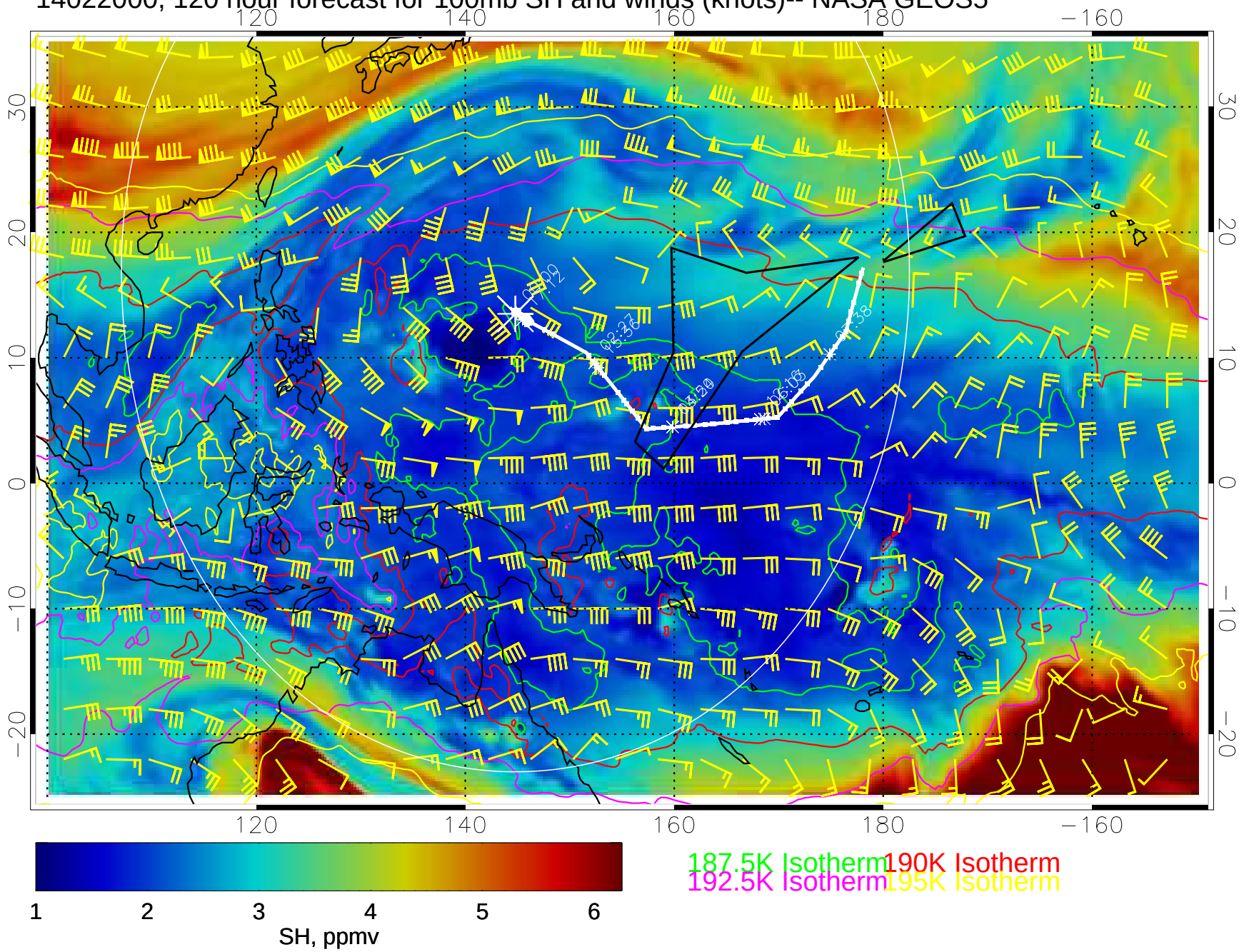
14022000, 120 hour forecast for 100mb SH and winds (knots)-- NASA GEOS5