14021406, 6 hour forecast for 850mb winds (knots)and Low Cloud Frequency -- NASA GEOS5

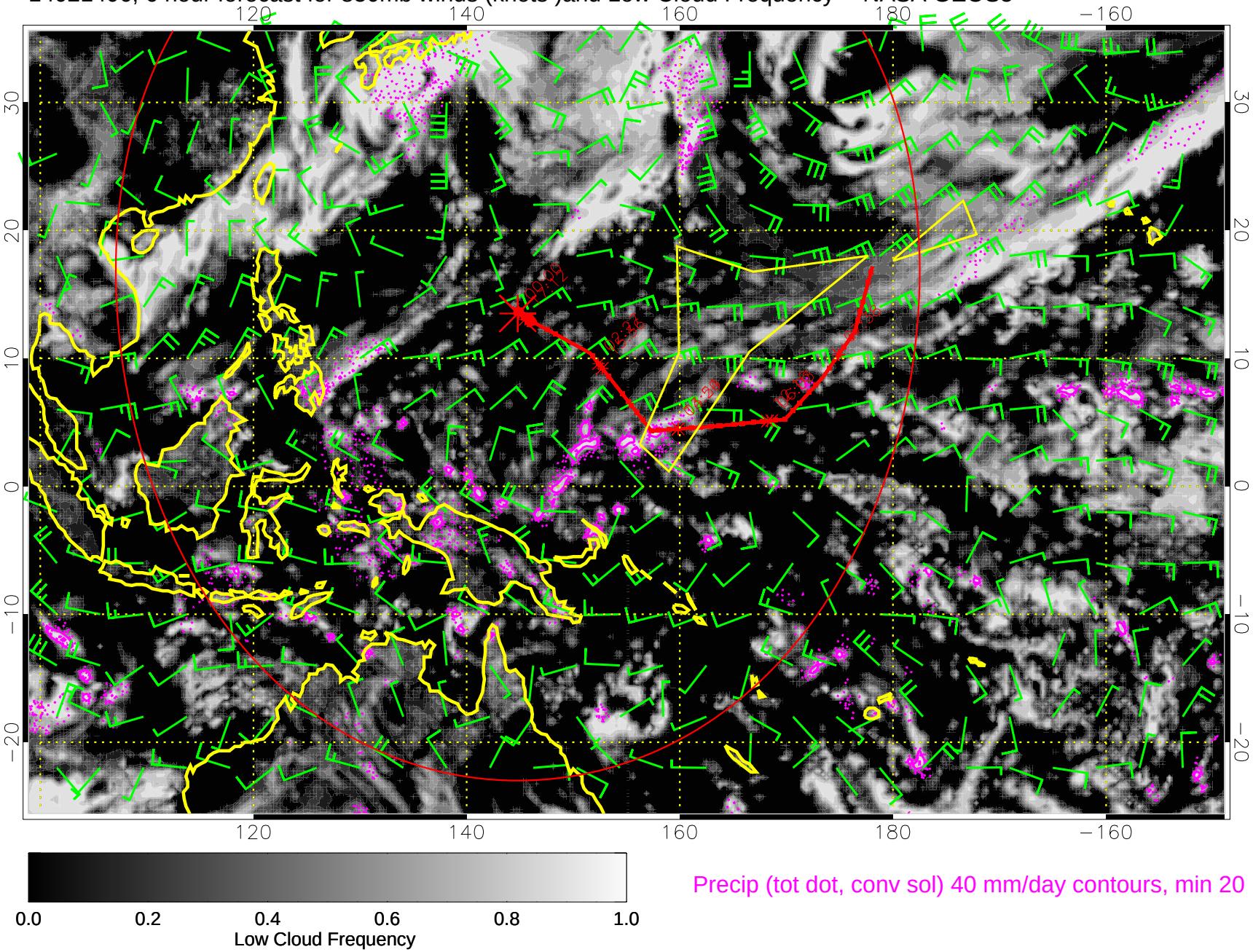

Precip (tot dot, conv sol) 40 mm/day contours, min 20

14021412, 12 hour forecast for 850mb winds (knots)and Low Cloud Frequency -- NASA GEOS5

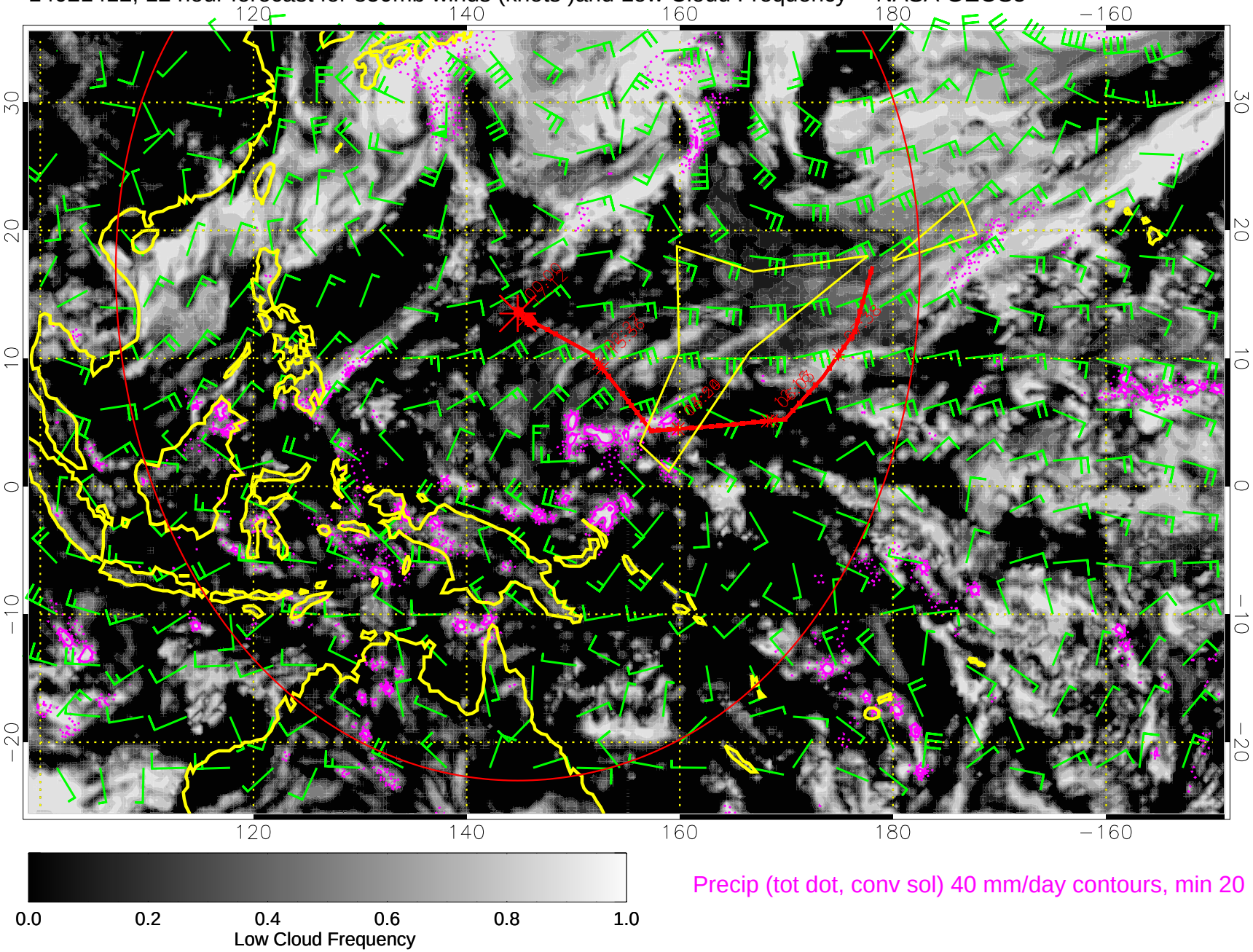

Precip (tot dot, conv sol) 40 mm/day contours, min 20

14021418, 18 hour forecast for 850mb winds (knots)and Low Cloud Frequency -- NASA GEOS5

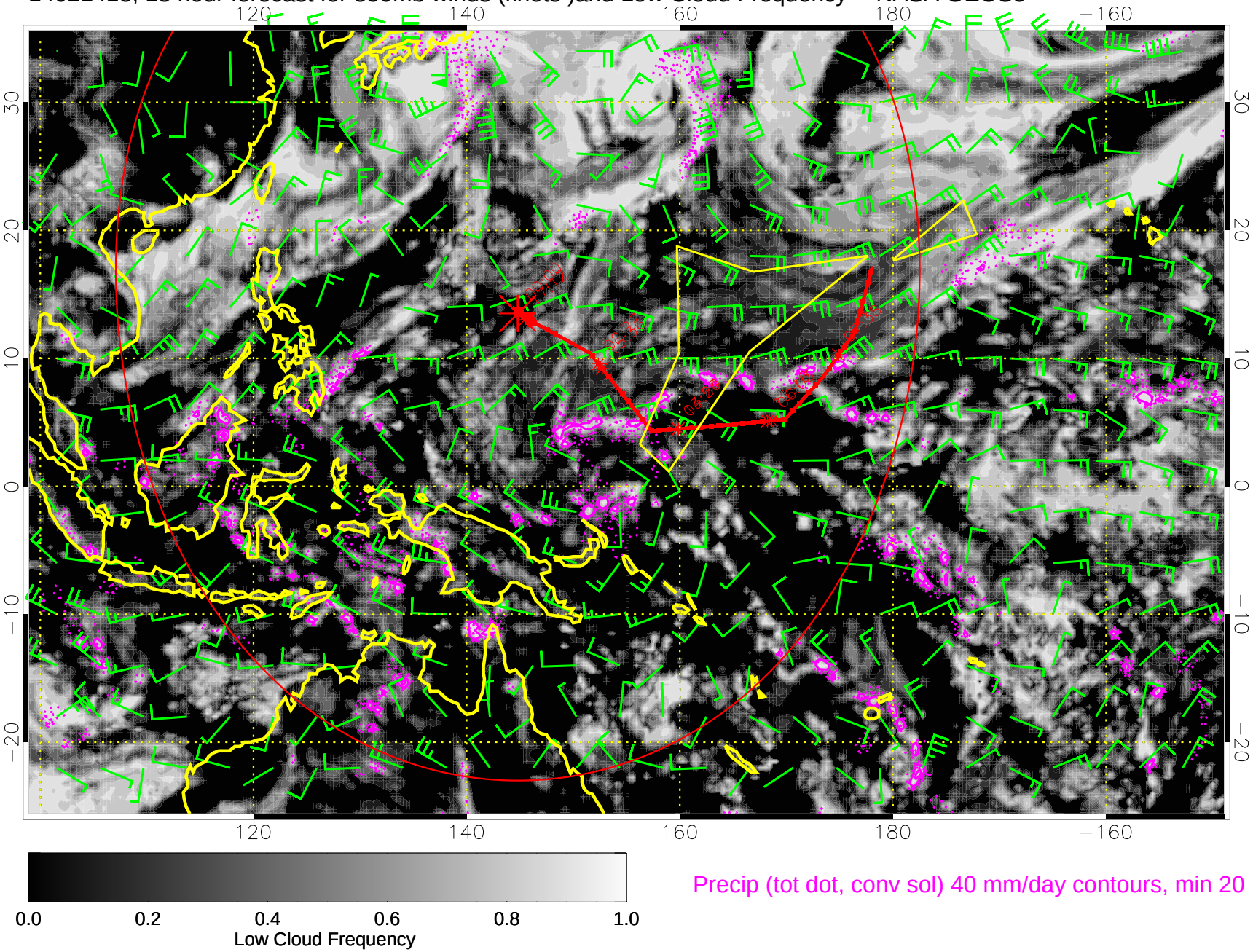

Precip (tot dot, conv sol) 40 mm/day contours, min 20

14021500, 24 hour forecast for 850mb winds (knots)and Low Cloud Frequency -- NASA GEOS5

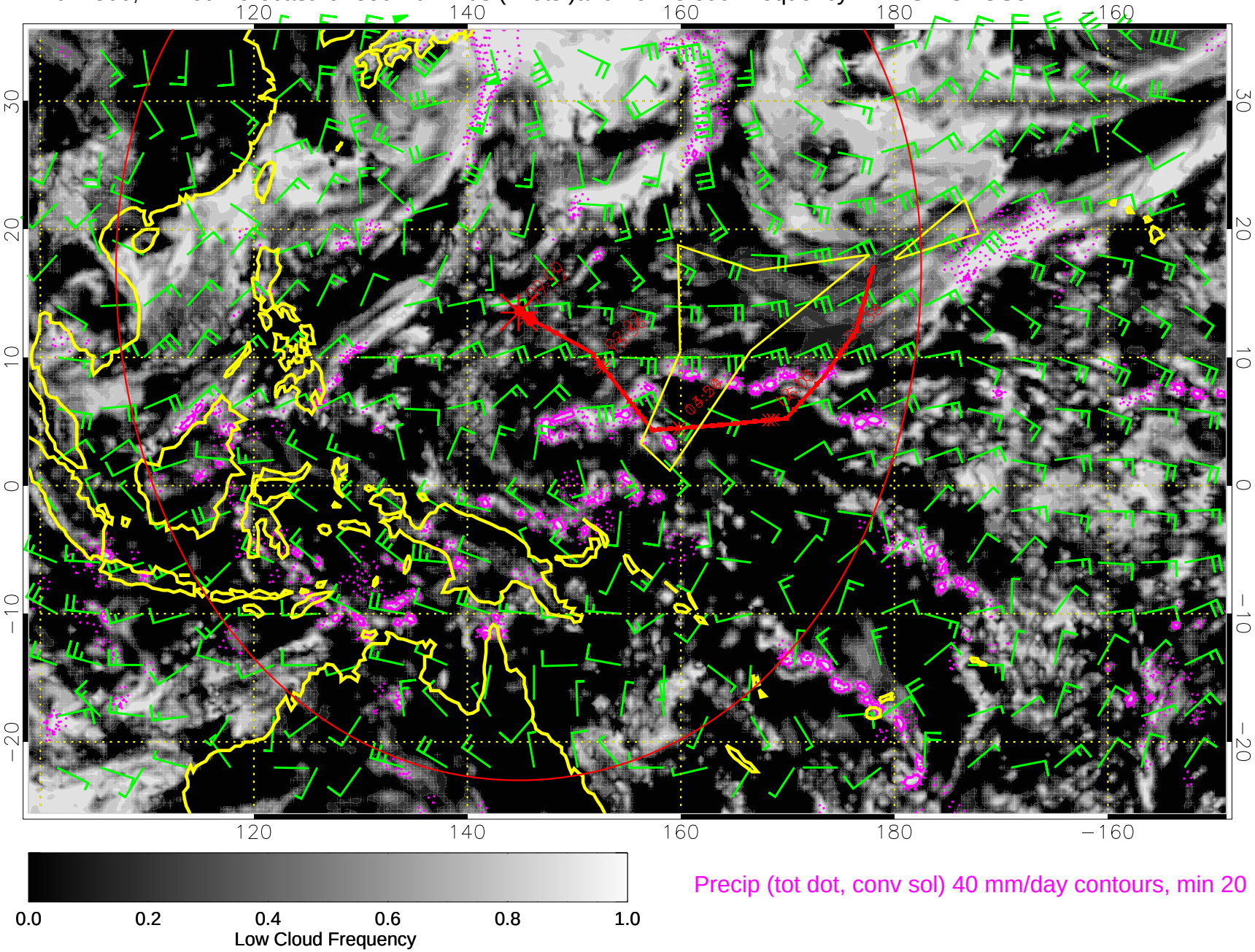

Precip (tot dot, conv sol) 40 mm/day contours, min 20

14021506, 30 hour forecast for 850mb winds (knots)and Low Cloud Frequency -- NASA GEOS5

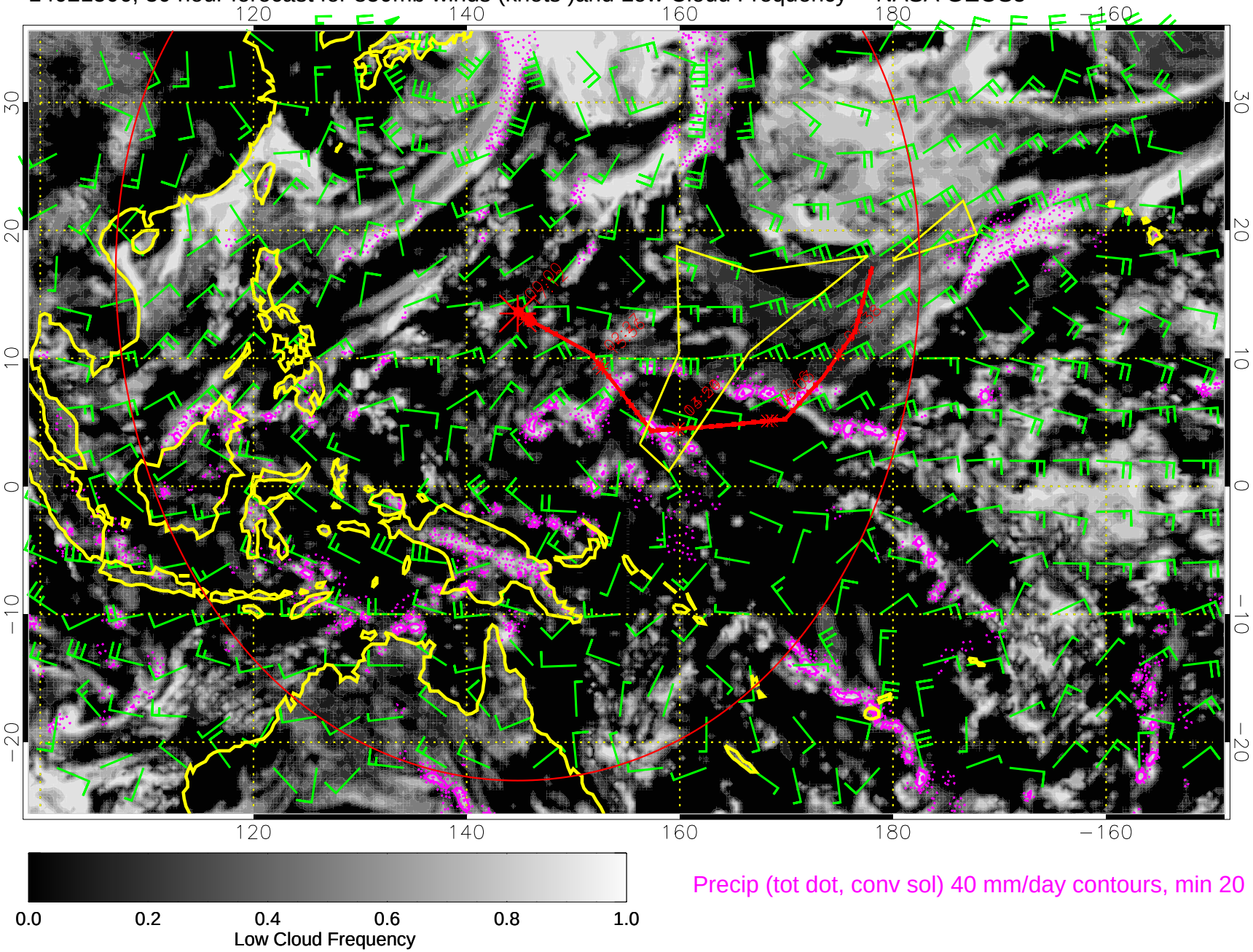

Precip (tot dot, conv sol) 40 mm/day contours, min 20

14021512, 36 hour forecast for 850mb winds (knots)and Low Cloud Frequency -- NASA GEOS5

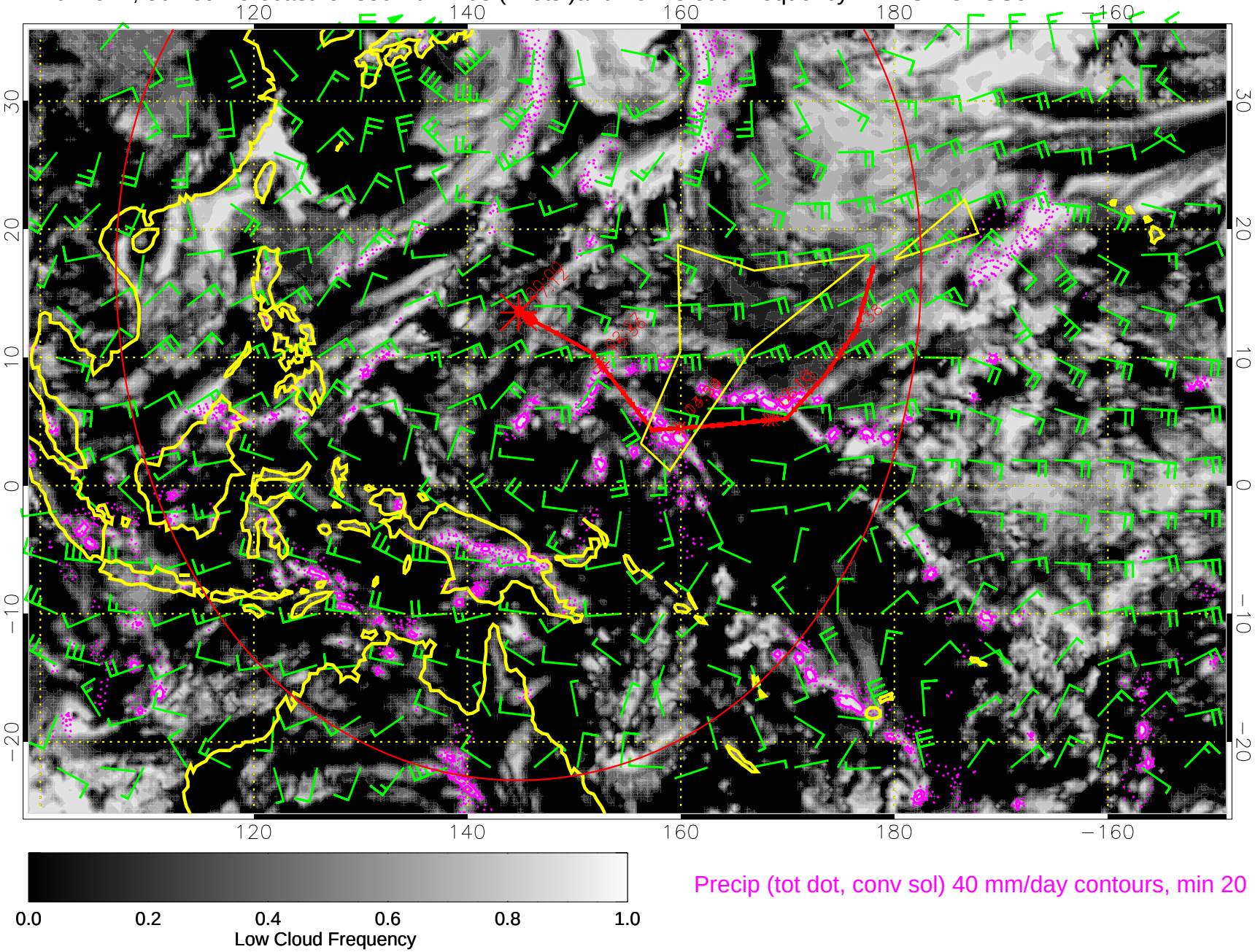

Precip (tot dot, conv sol) 40 mm/day contours, min 20

14021518, 42 hour forecast for 850mb winds (knots)and Low Cloud Frequency -- NASA GEOS5

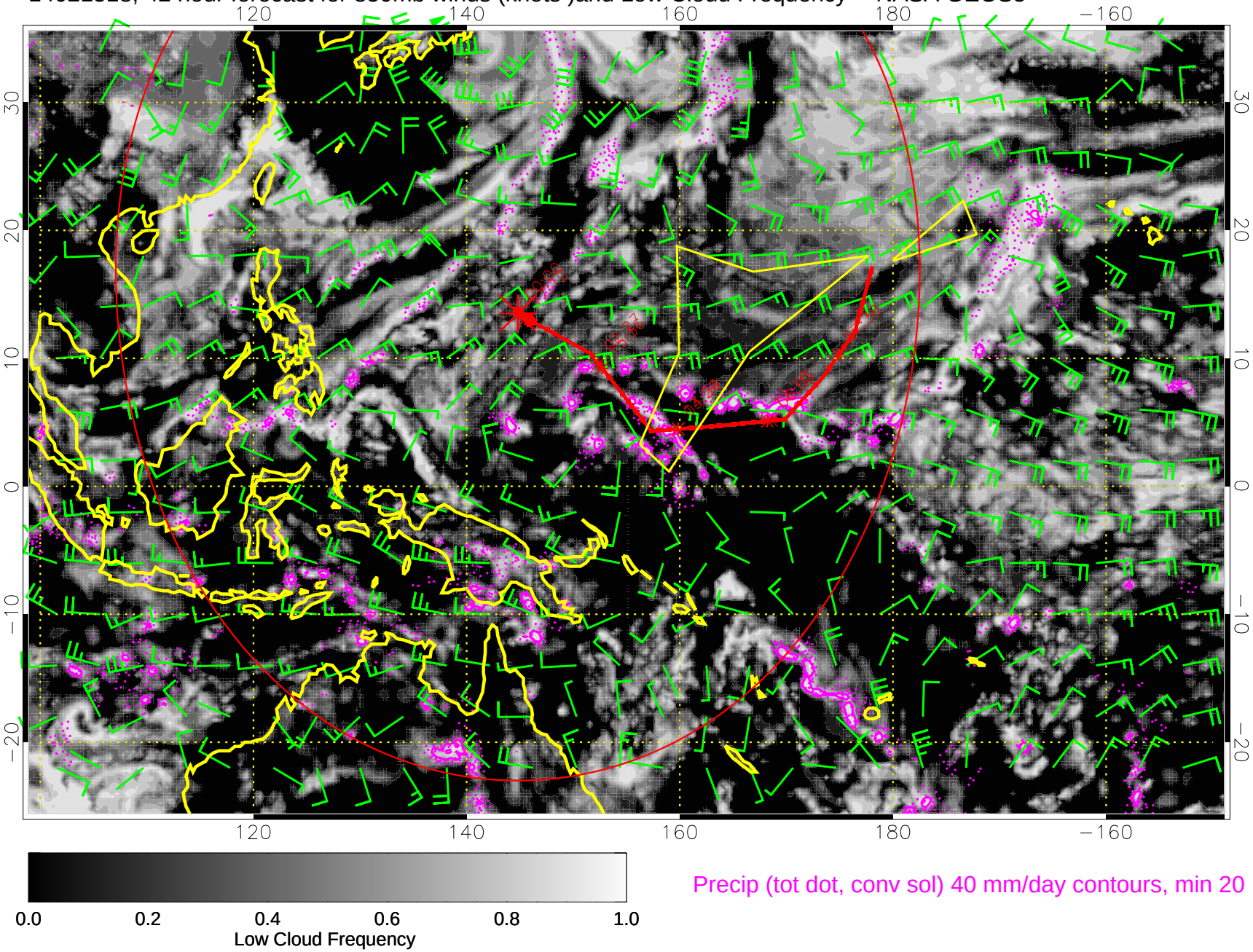

Precip (tot dot, conv sol) 40 mm/day contours, min 20

14021600, 48 hour forecast for 850mb winds (knots)and Low Cloud Frequency -- NASA GEOS5

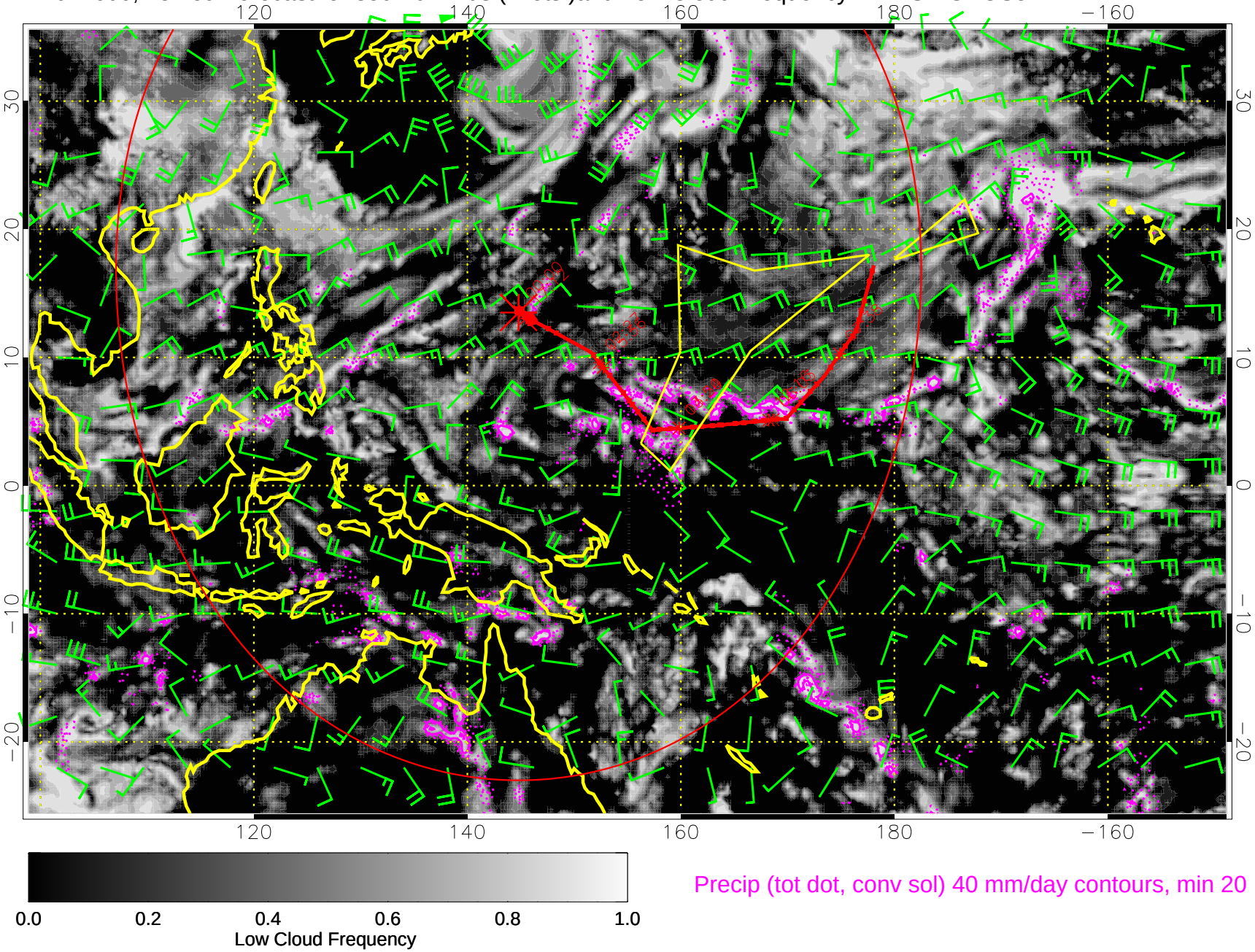

Precip (tot dot, conv sol) 40 mm/day contours, min 20

14021606, 54 hour forecast for 850mb winds (knots)and Low Cloud Frequency -- NASA GEOS5

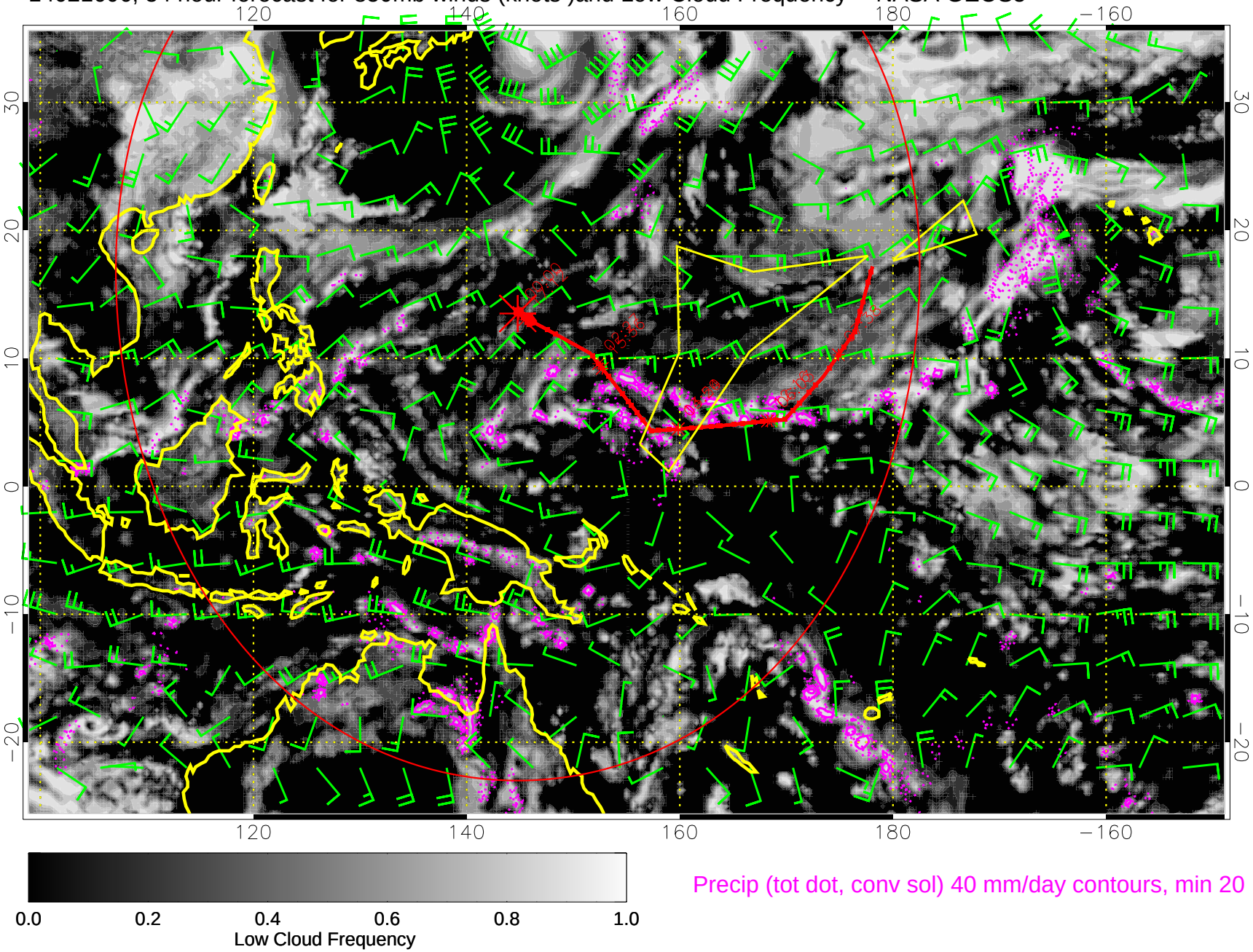

Precip (tot dot, conv sol) 40 mm/day contours, min 20

14021612, 60 hour forecast for 850mb winds (knots)and Low Cloud Frequency -- NASA GEOS5

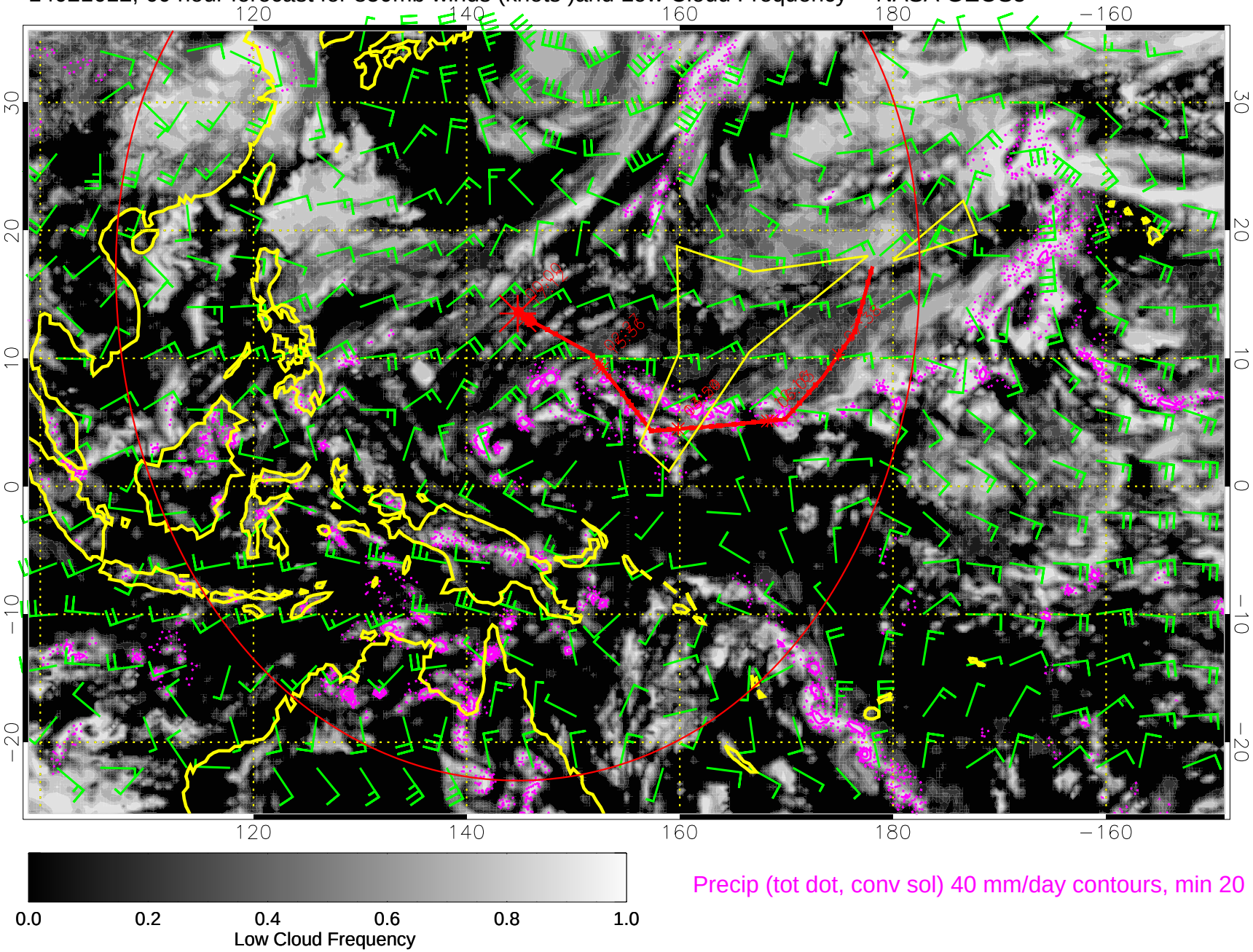

Precip (tot dot, conv sol) 40 mm/day contours, min 20

14021618, 66 hour forecast for 850mb winds (knots)and Low Cloud Frequency -- NASA GEOS5

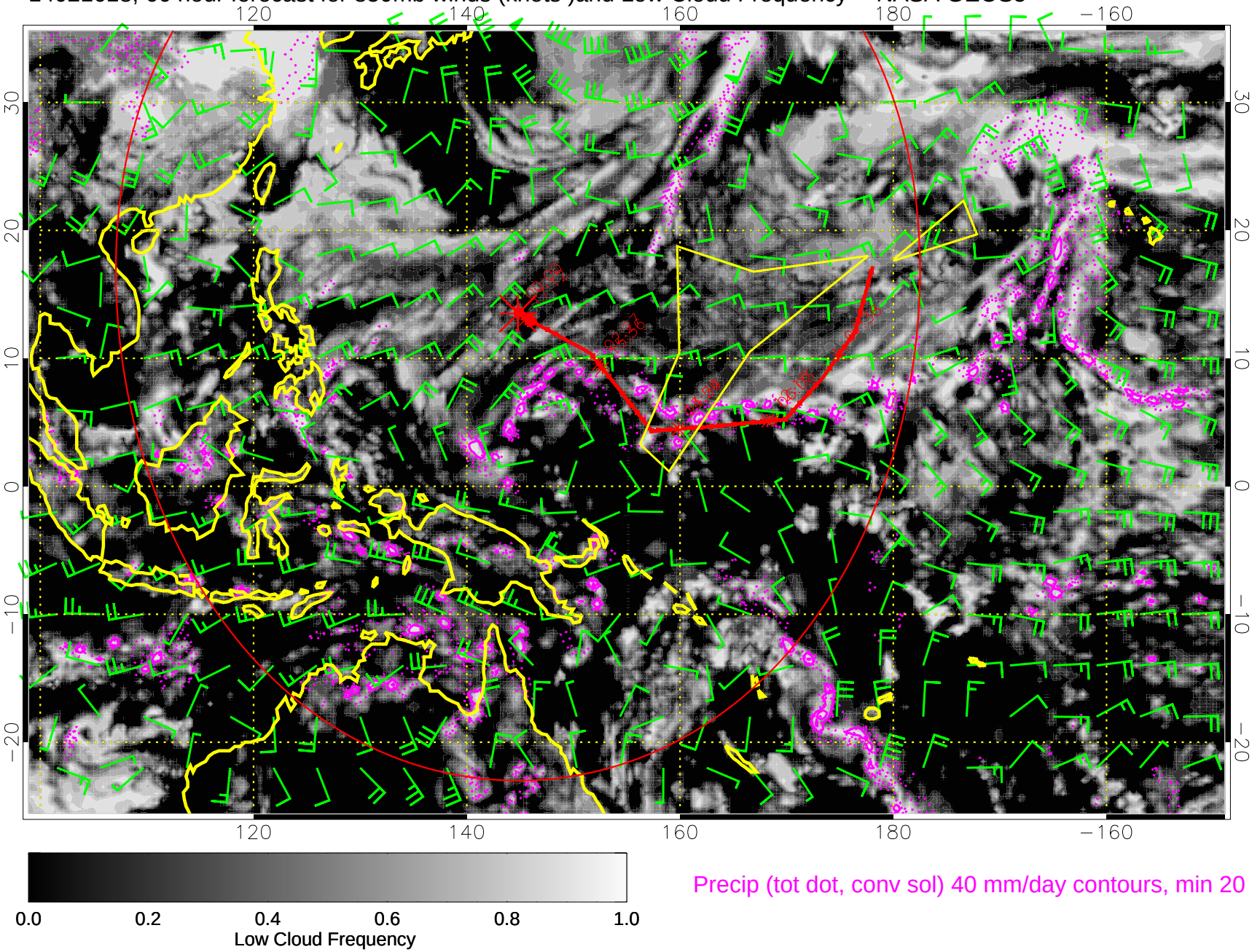

Precip (tot dot, conv sol) 40 mm/day contours, min 20

14021700, 72 hour forecast for 850mb winds (knots)and Low Cloud Frequency -- NASA GEOS5

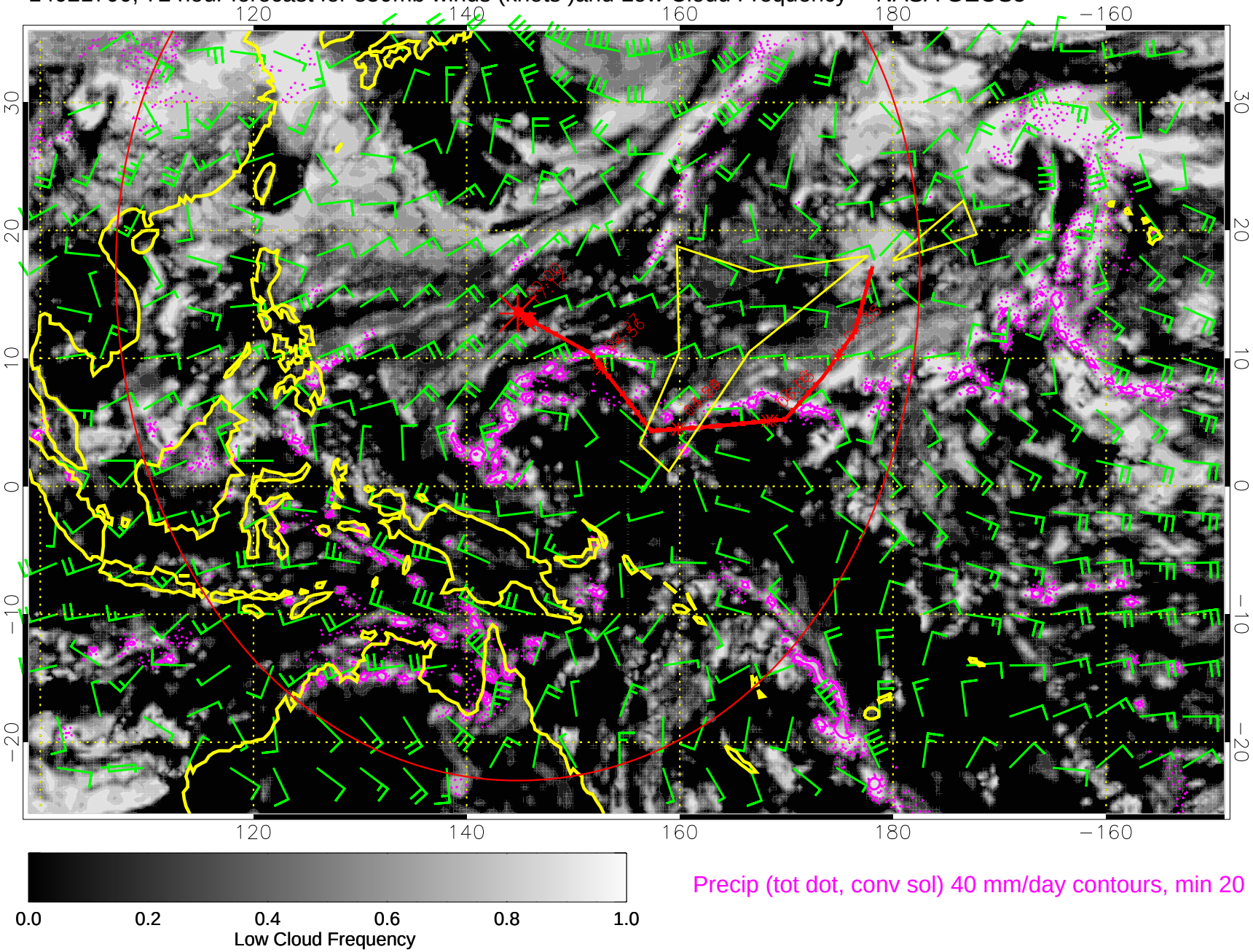

Precip (tot dot, conv sol) 40 mm/day contours, min 20

14021706, 78 hour forecast for 850mb winds (knots)and Low Cloud Frequency -- NASA GEOS5

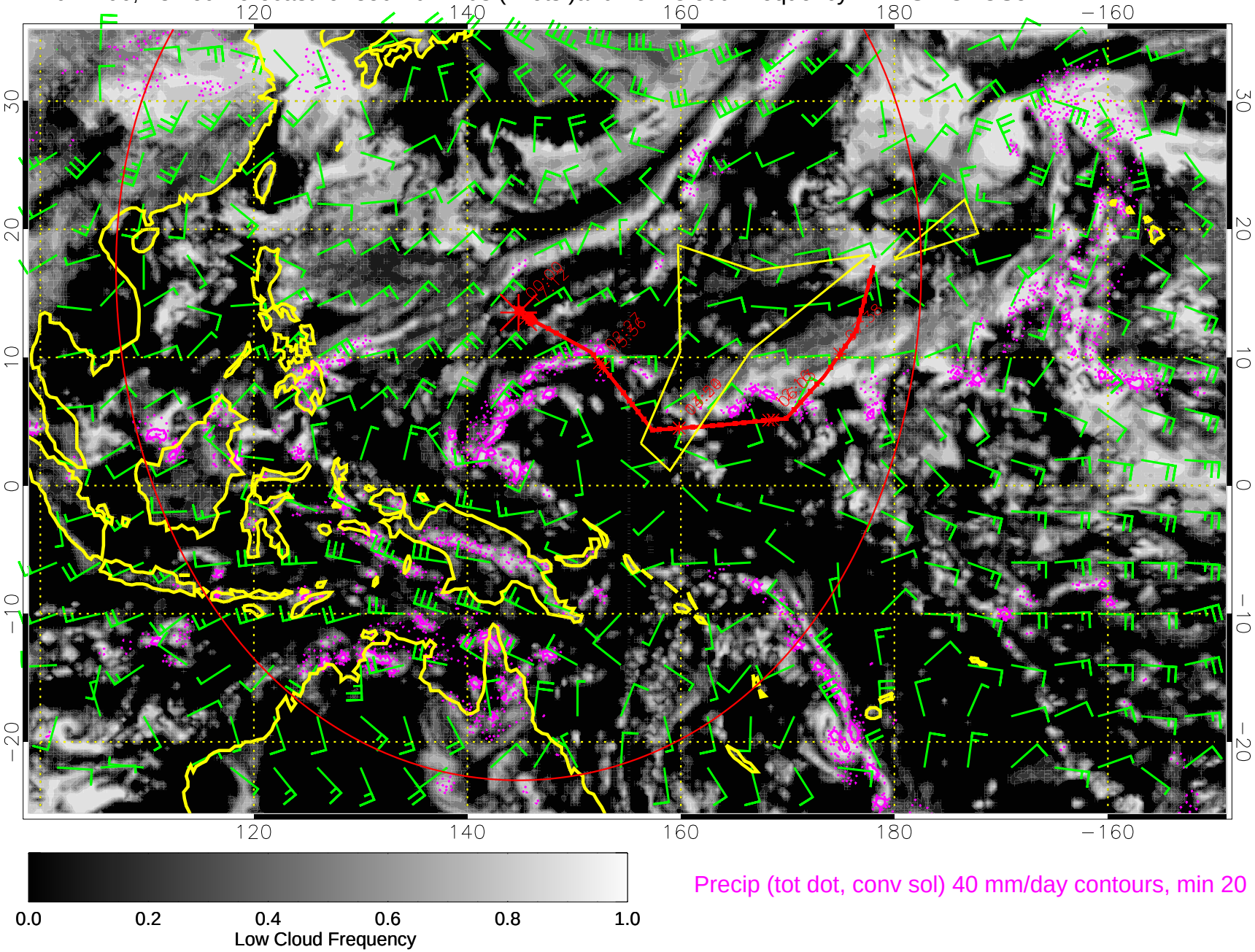

Precip (tot dot, conv sol) 40 mm/day contours, min 20

14021712, 84 hour forecast for 850mb winds (knots)and Low Cloud Frequency -- NASA GEOS5

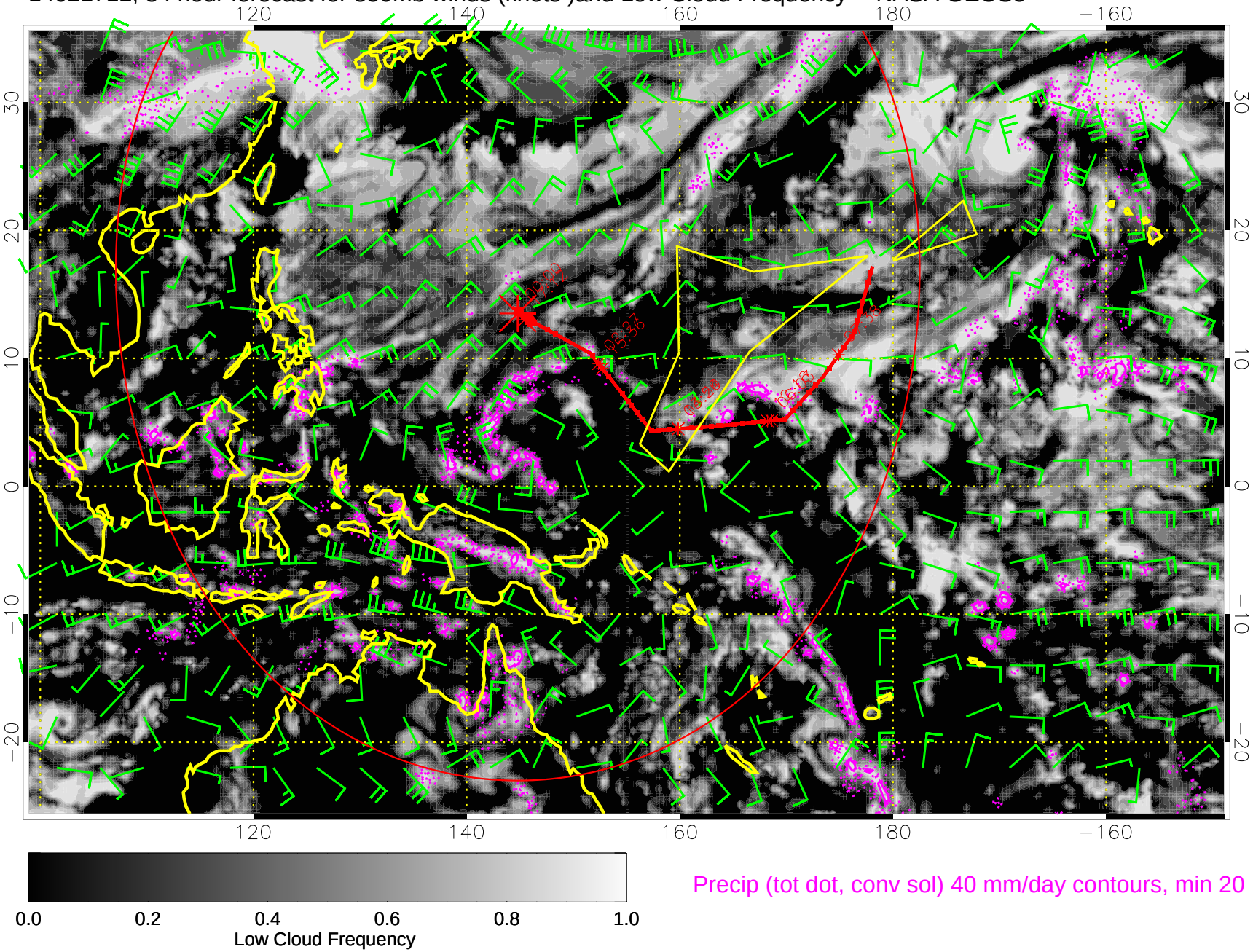

Precip (tot dot, conv sol) 40 mm/day contours, min 20

14021718, 90 hour forecast for 850mb winds (knots)and Low Cloud Frequency -- NASA GEOS5

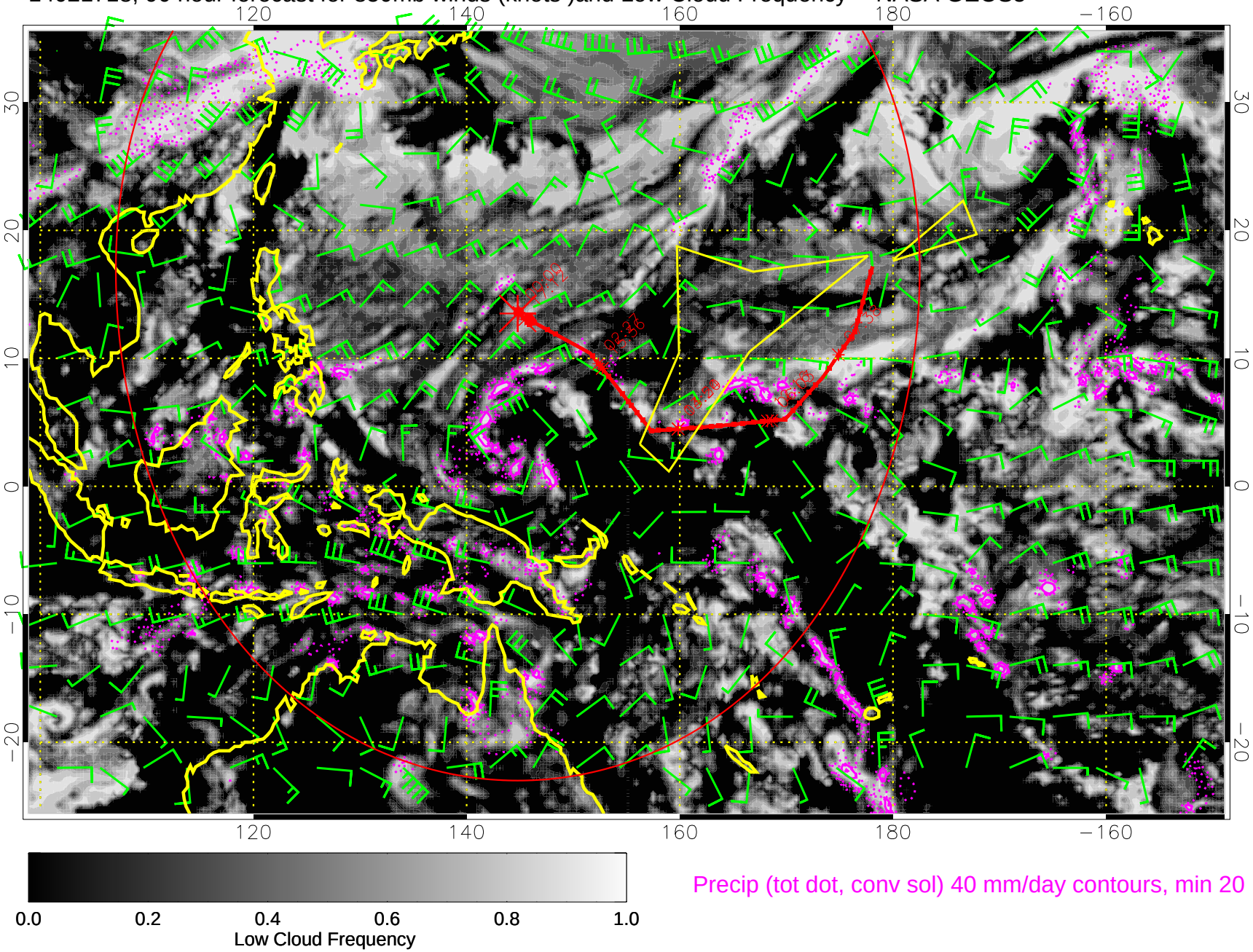

Precip (tot dot, conv sol) 40 mm/day contours, min 20

14021800, 96 hour forecast for 850mb winds (knots)and Low Cloud Frequency -- NASA GEOS5

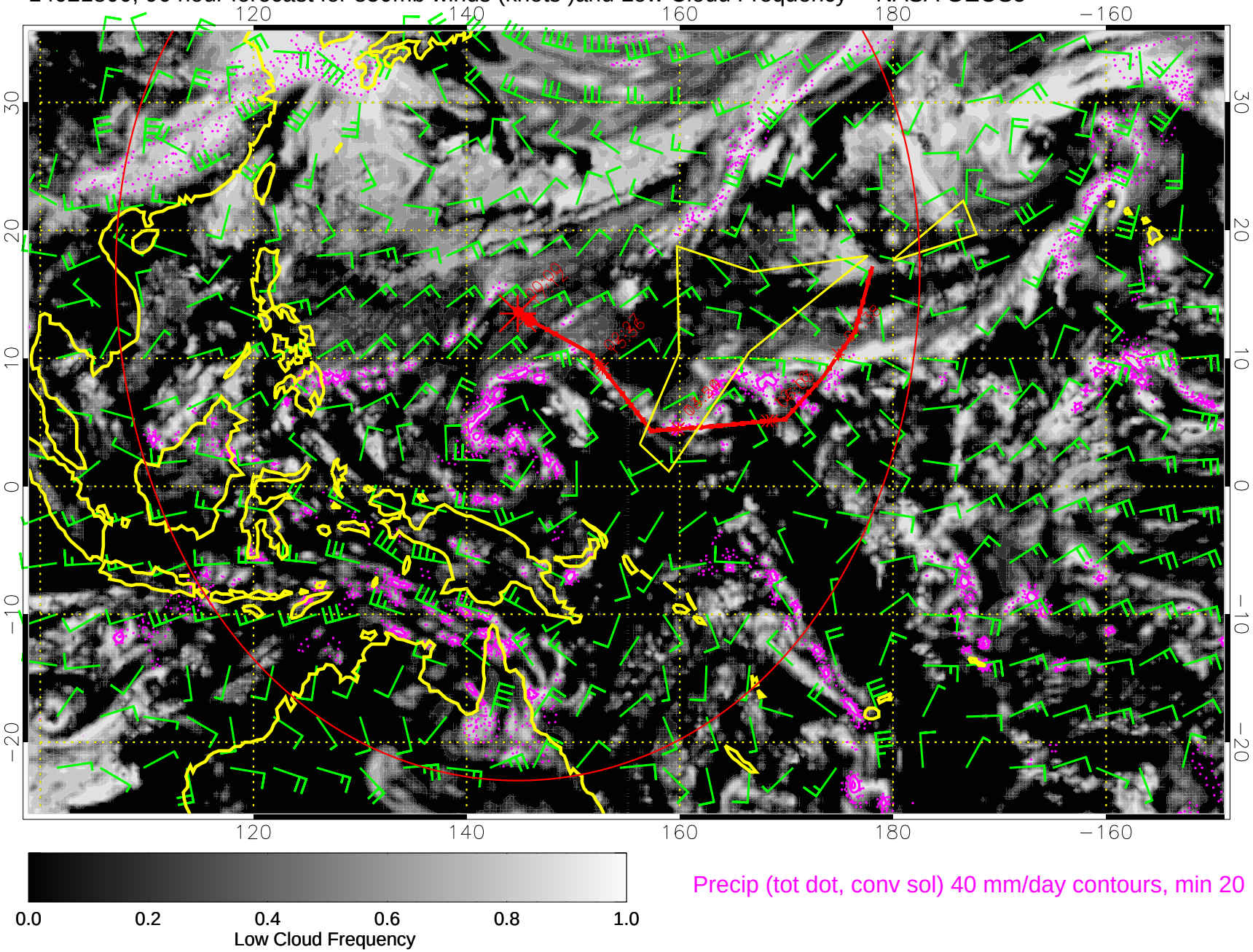

Precip (tot dot, conv sol) 40 mm/day contours, min 20

14021806, 102 hour forecast for 850mb winds (knots)and Low Cloud Frequency -- NASA GEOS5

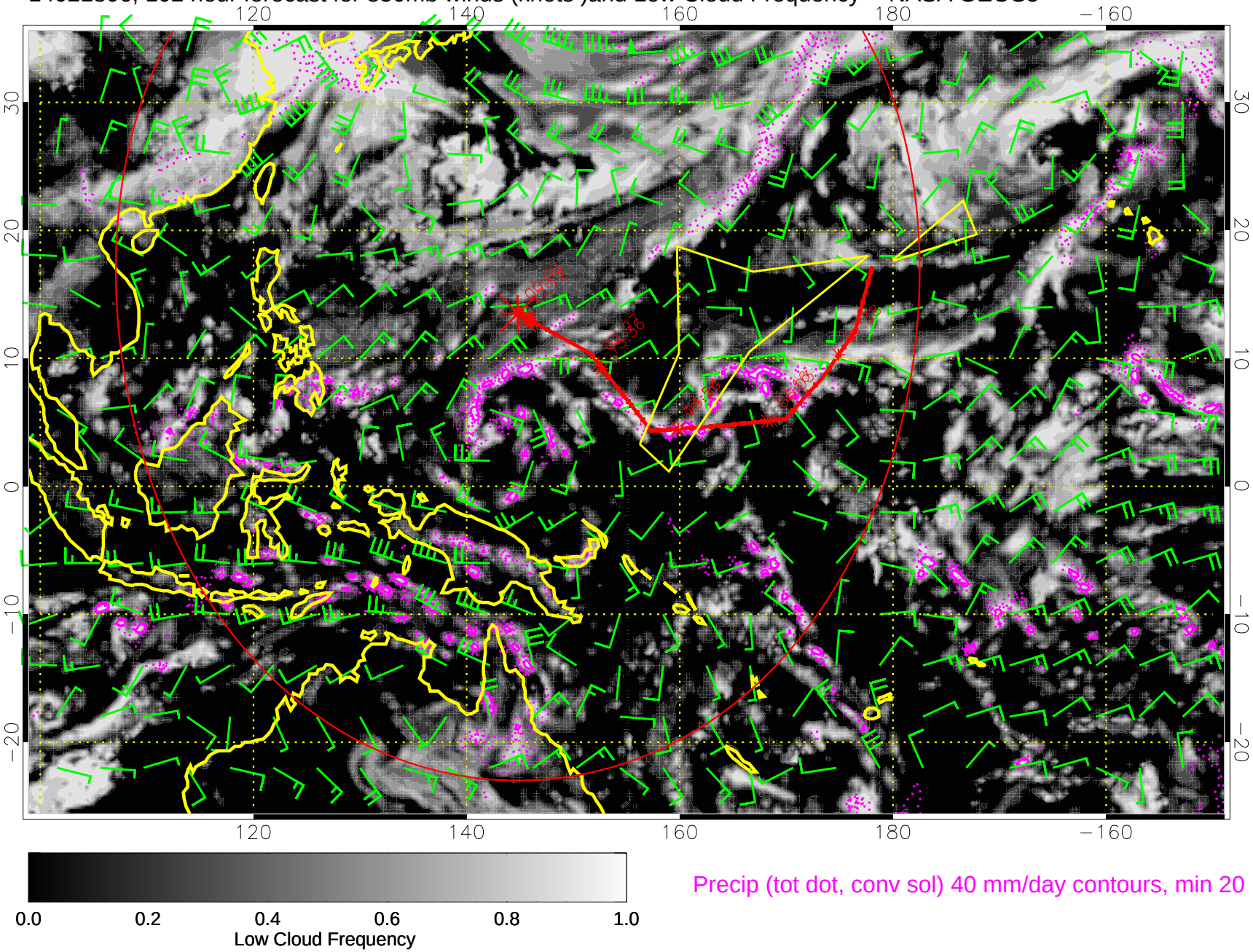

14021812, 108 hour forecast for 850mb winds (knots)and Low Cloud Frequency -- NASA GEOS5

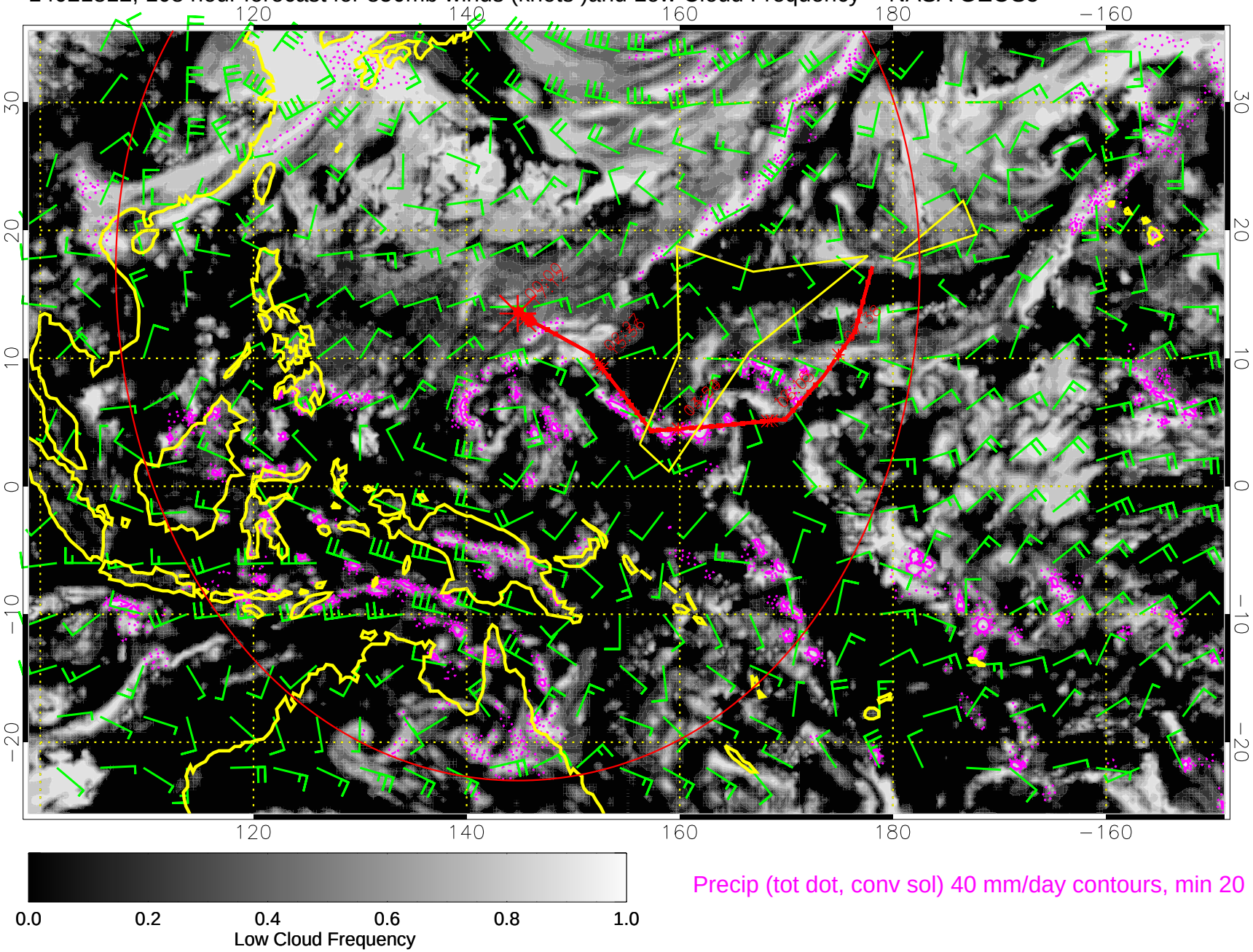

Precip (tot dot, conv sol) 40 mm/day contours, min 20

14021818, 114 hour forecast for 850mb winds (knots)and Low Cloud Frequency -- NASA GEOS5

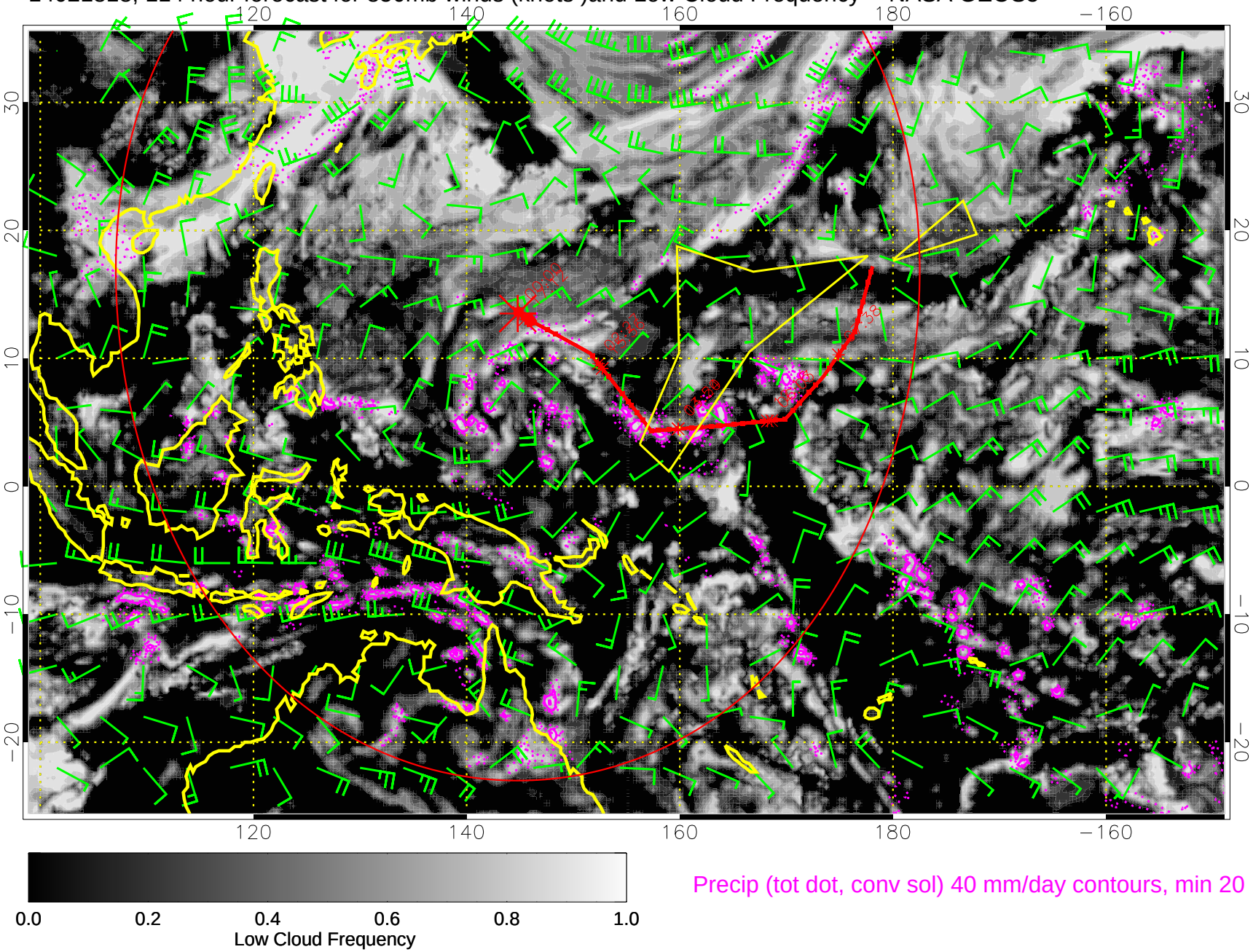

Precip (tot dot, conv sol) 40 mm/day contours, min 20
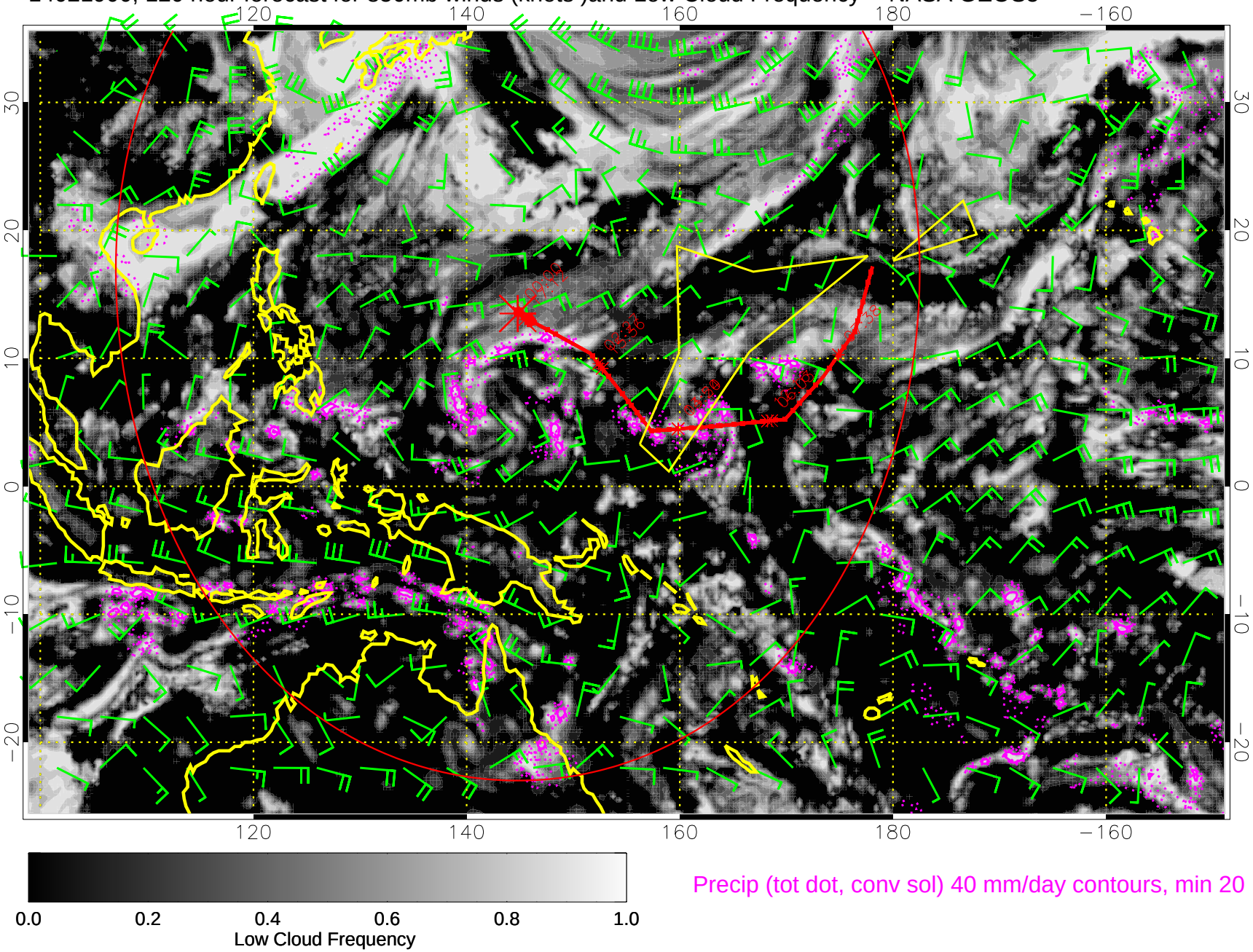
14021900, 120 hour forecast for 850mb winds (knots)and Low Cloud Frequency -- NASA GEOS5