14020506, 6 hour forecast for 300mb RH and winds (knots) - NASA GEOS5

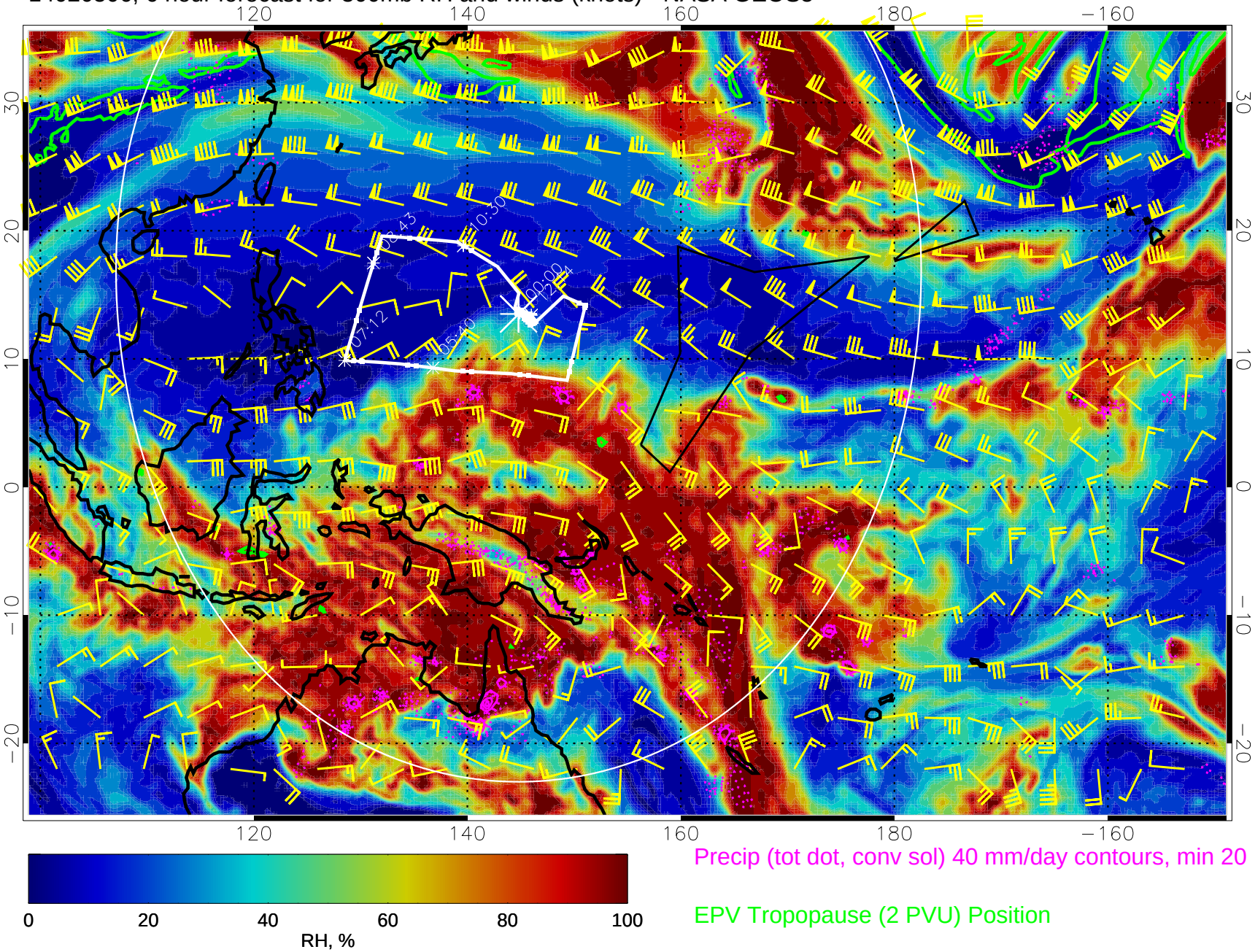

Precip (tot dot, conv sol) 40 mm/day contours, min 20

EPV Tropopause (2 PVU) Position

14020512, 12 hour forecast for 300mb RH and winds (knots) - NASA GEOS5

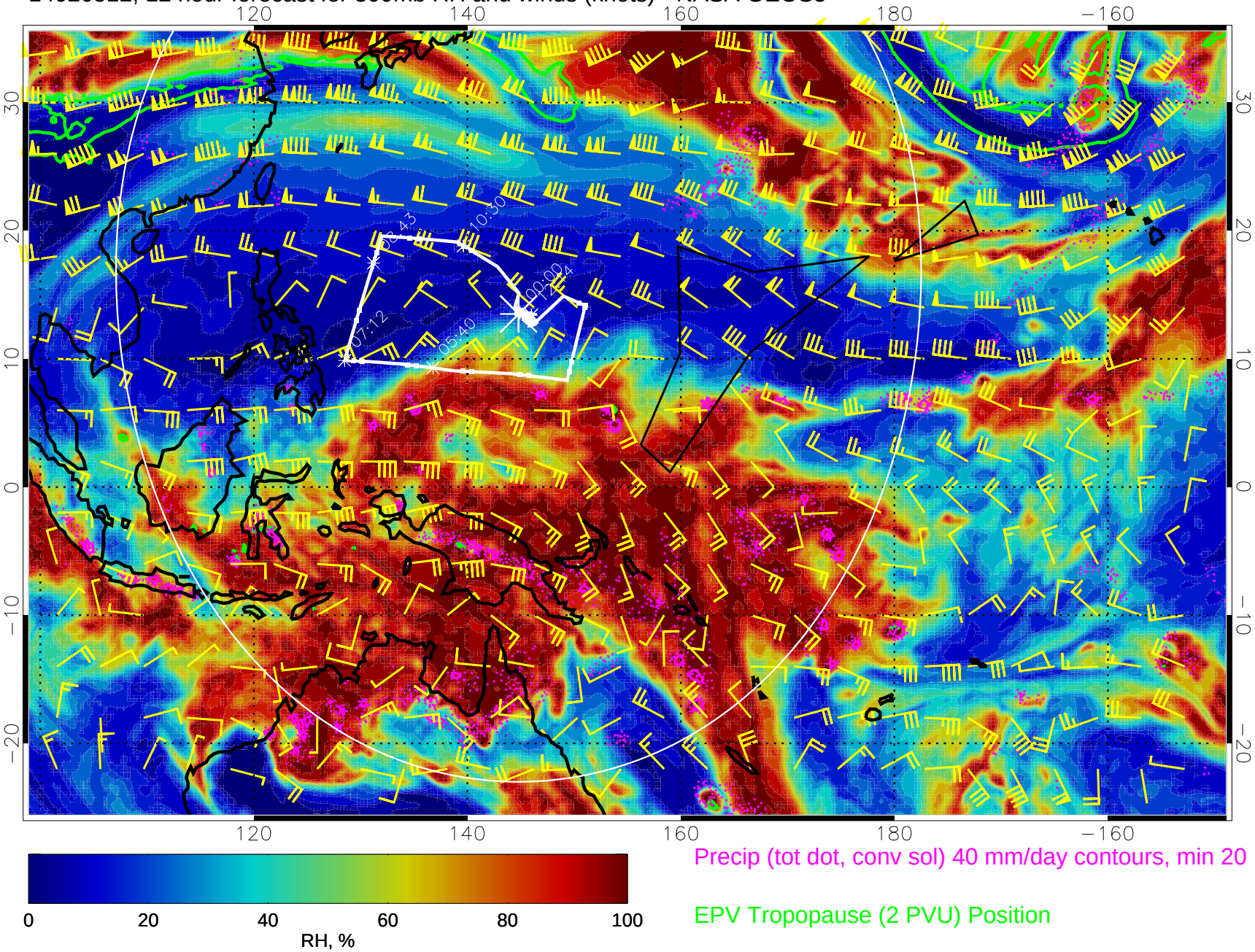

Precip (tot dot, conv sol) 40 mm/day contours, min 20

EPV Tropopause (2 PVU) Position

14020518, 18 hour forecast for 300mb RH and winds (knots) - NASA GEOS5

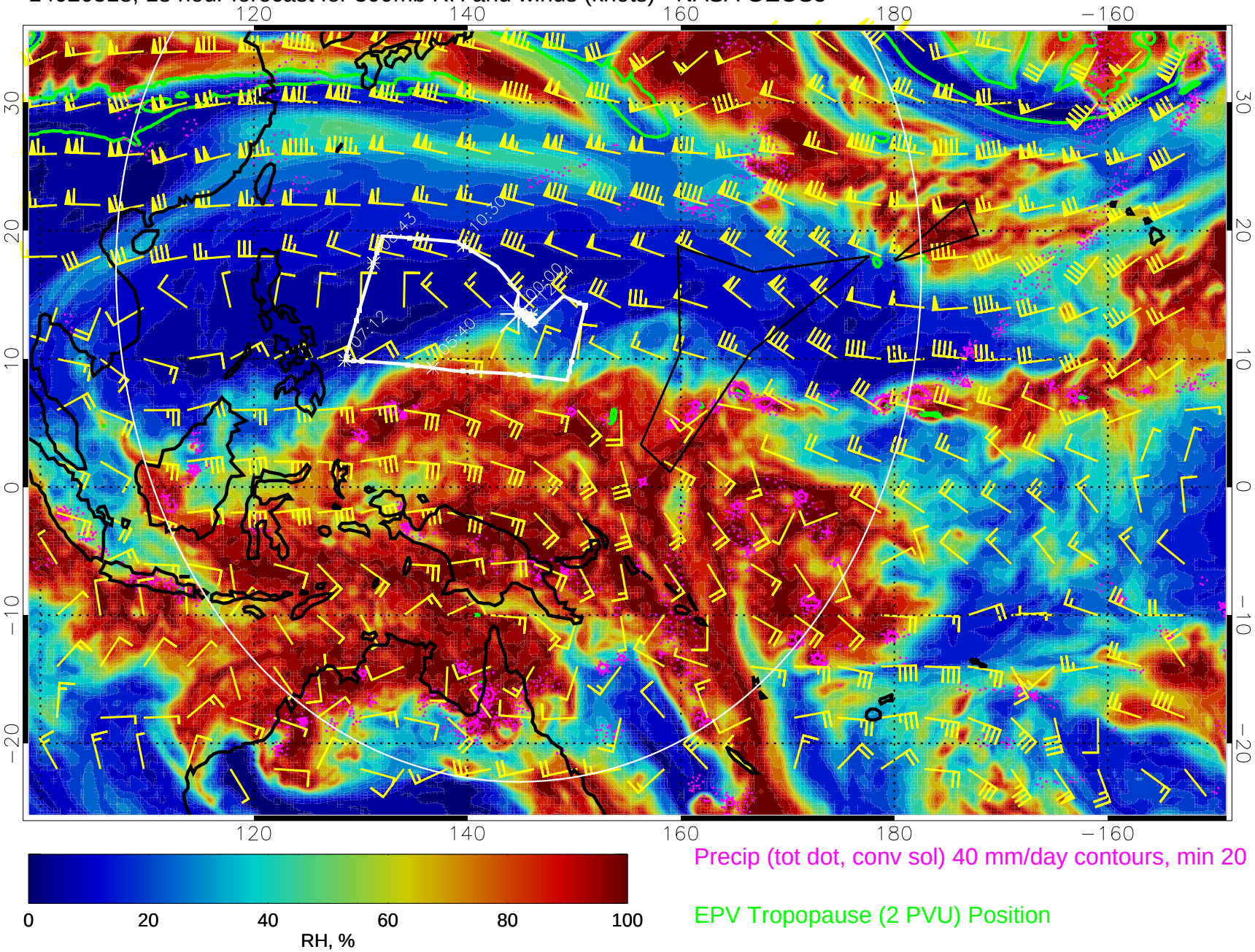

Precip (tot dot, conv sol) 40 mm/day contours, min 20

EPV Tropopause (2 PVU) Position

14020600, 24 hour forecast for 300mb RH and winds (knots) - NASA GEOS5

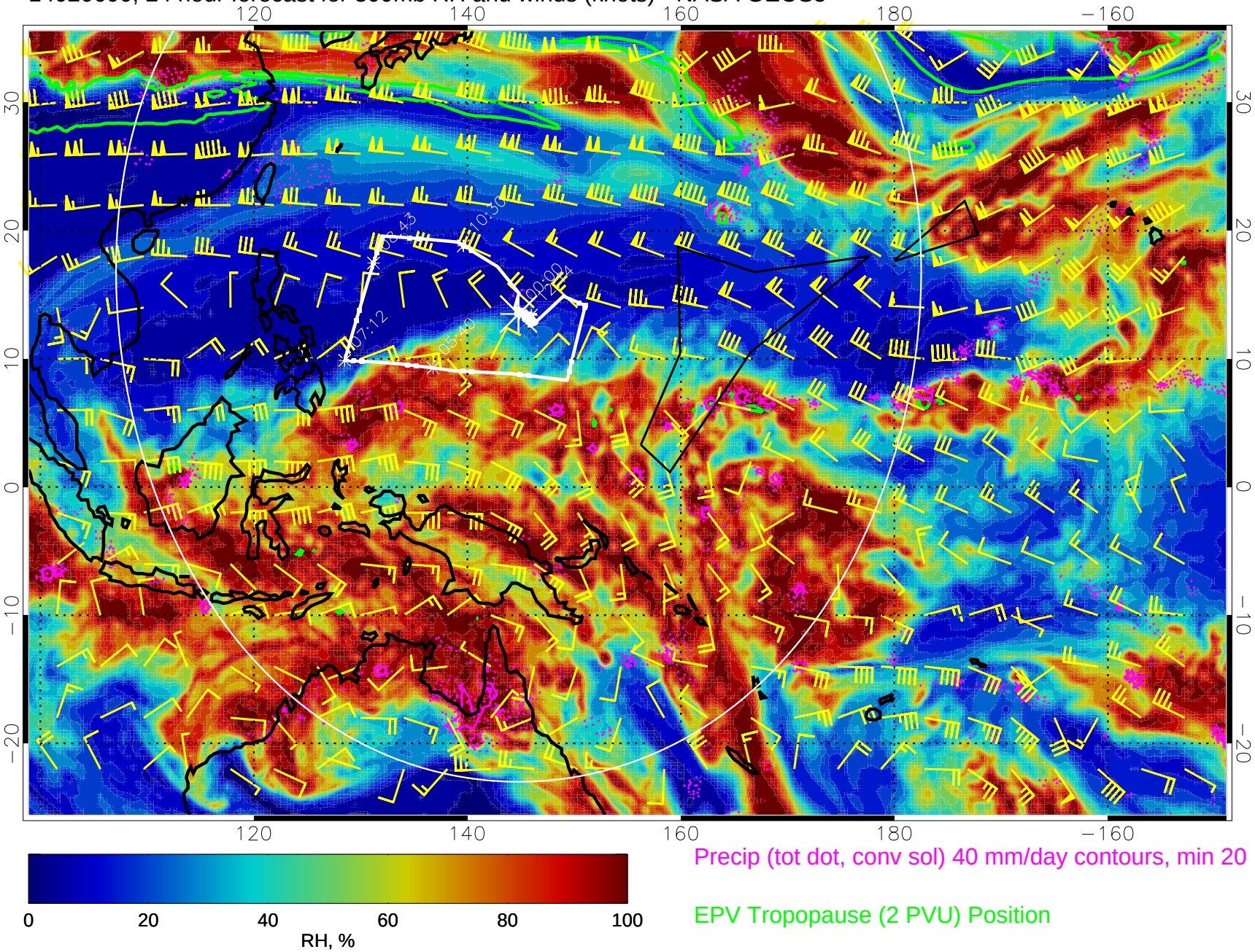

Precip (tot dot, conv sol) 40 mm/day contours, min 20

EPV Tropopause (2 PVU) Position

14020606, 30 hour forecast for 300mb RH and winds (knots) - NASA GEOS5

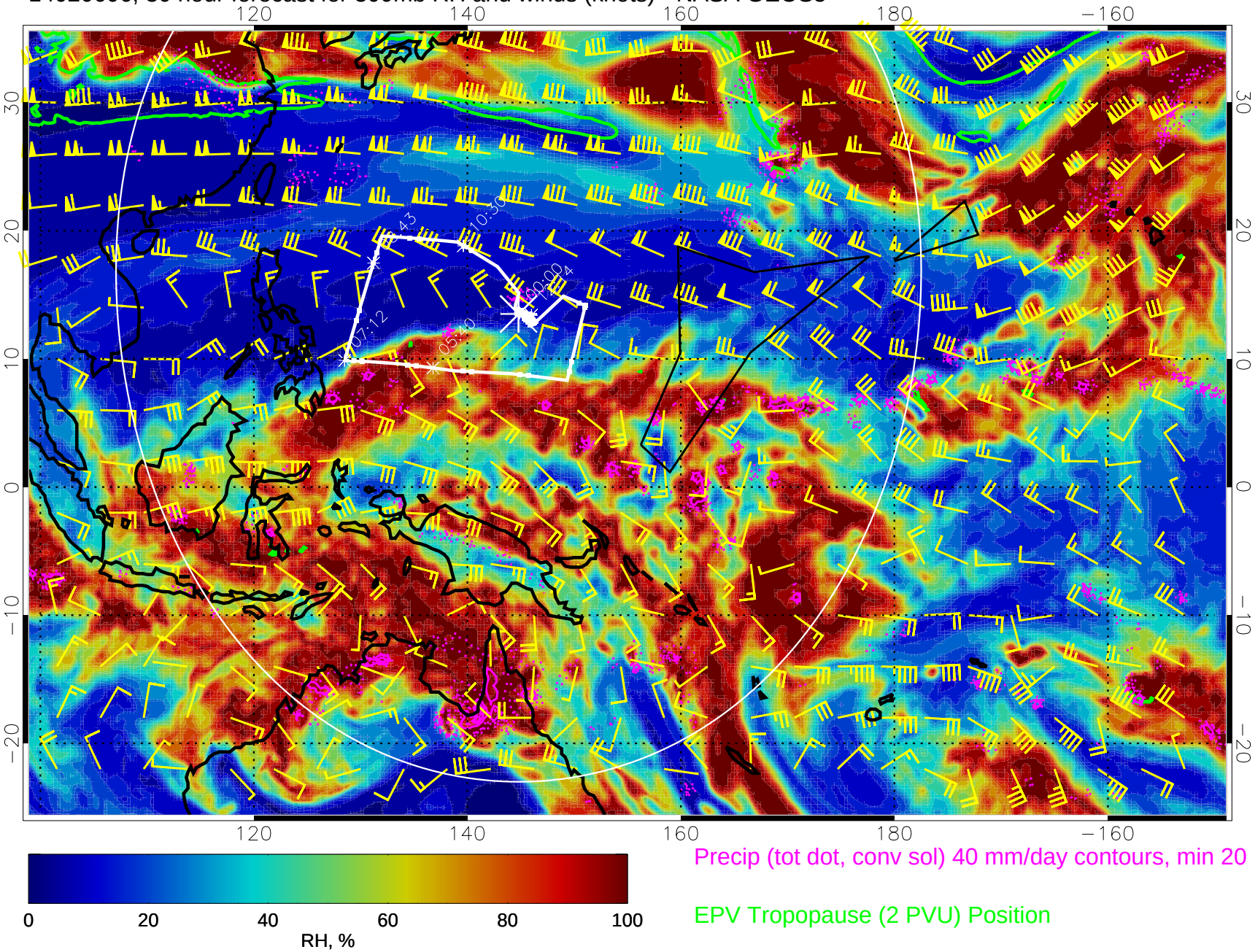

Precip (tot dot, conv sol) 40 mm/day contours, min 20

EPV Tropopause (2 PVU) Position

14020612, 36 hour forecast for 300mb RH and winds (knots) - NASA GEOS5

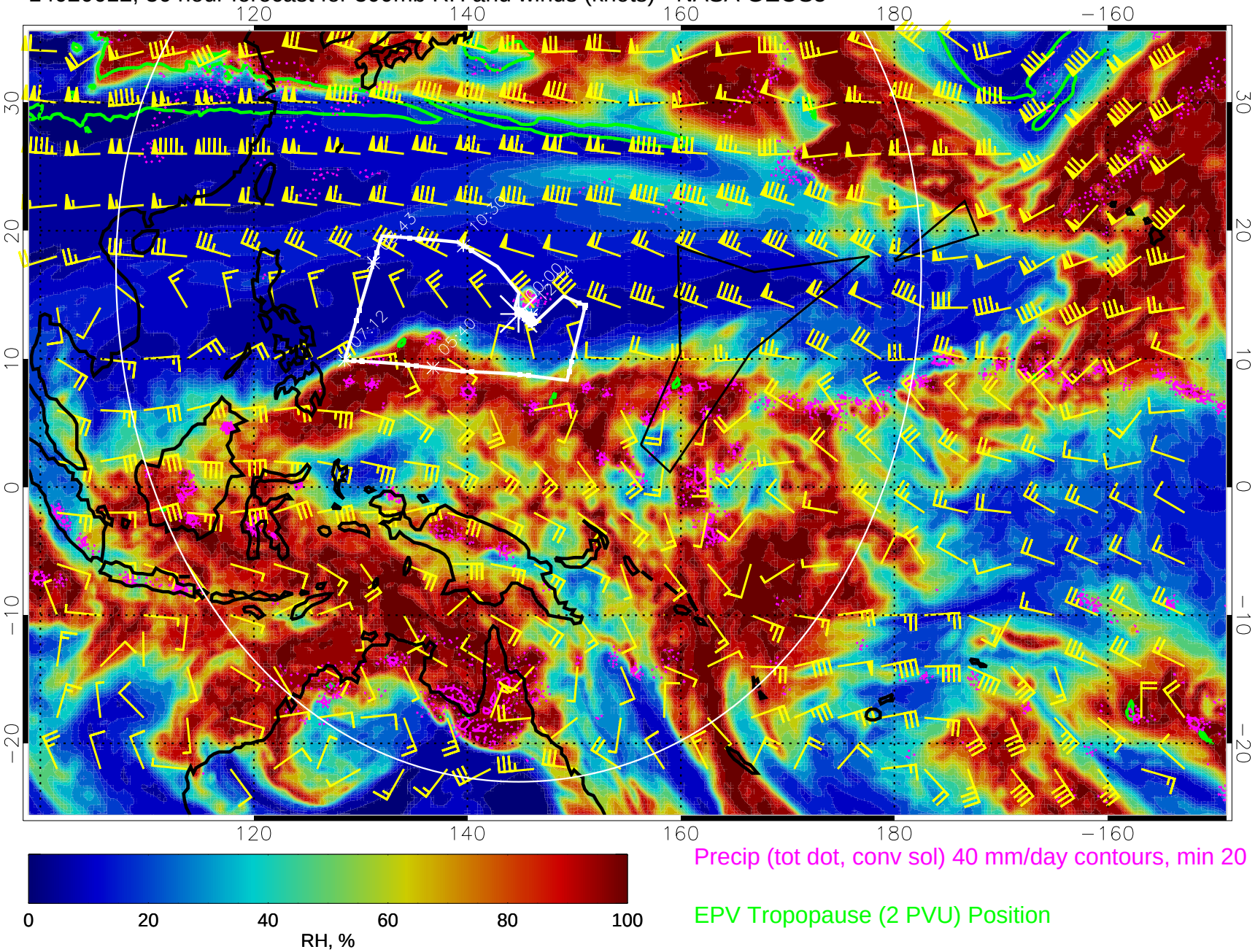

Precip (tot dot, conv sol) 40 mm/day contours, min 20

EPV Tropopause (2 PVU) Position

14020618, 42 hour forecast for 300mb RH and winds (knots) - NASA GEOS5

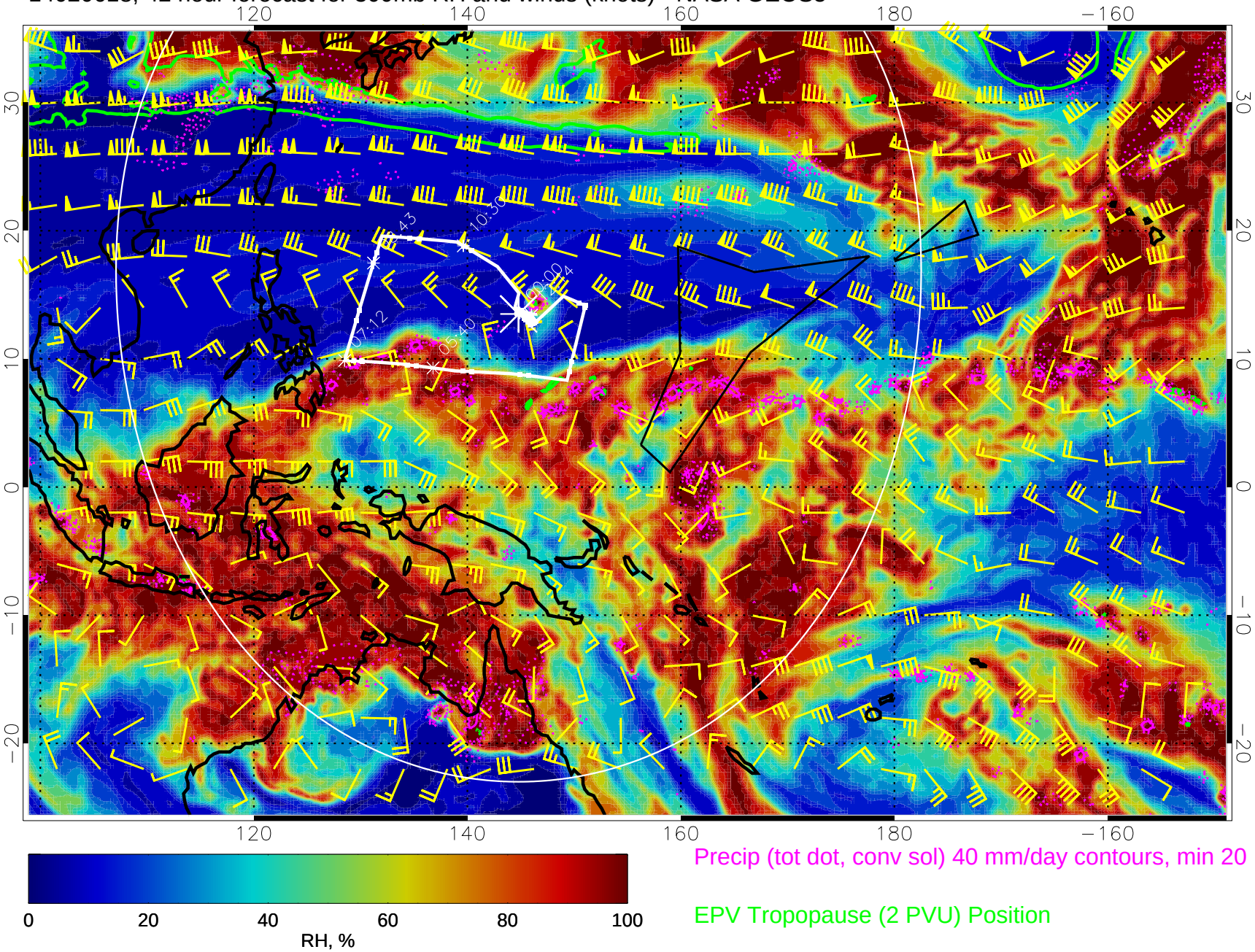

Precip (tot dot, conv sol) 40 mm/day contours, min 20

EPV Tropopause (2 PVU) Position

14020700, 48 hour forecast for 300mb RH and winds (knots) - NASA GEOS5

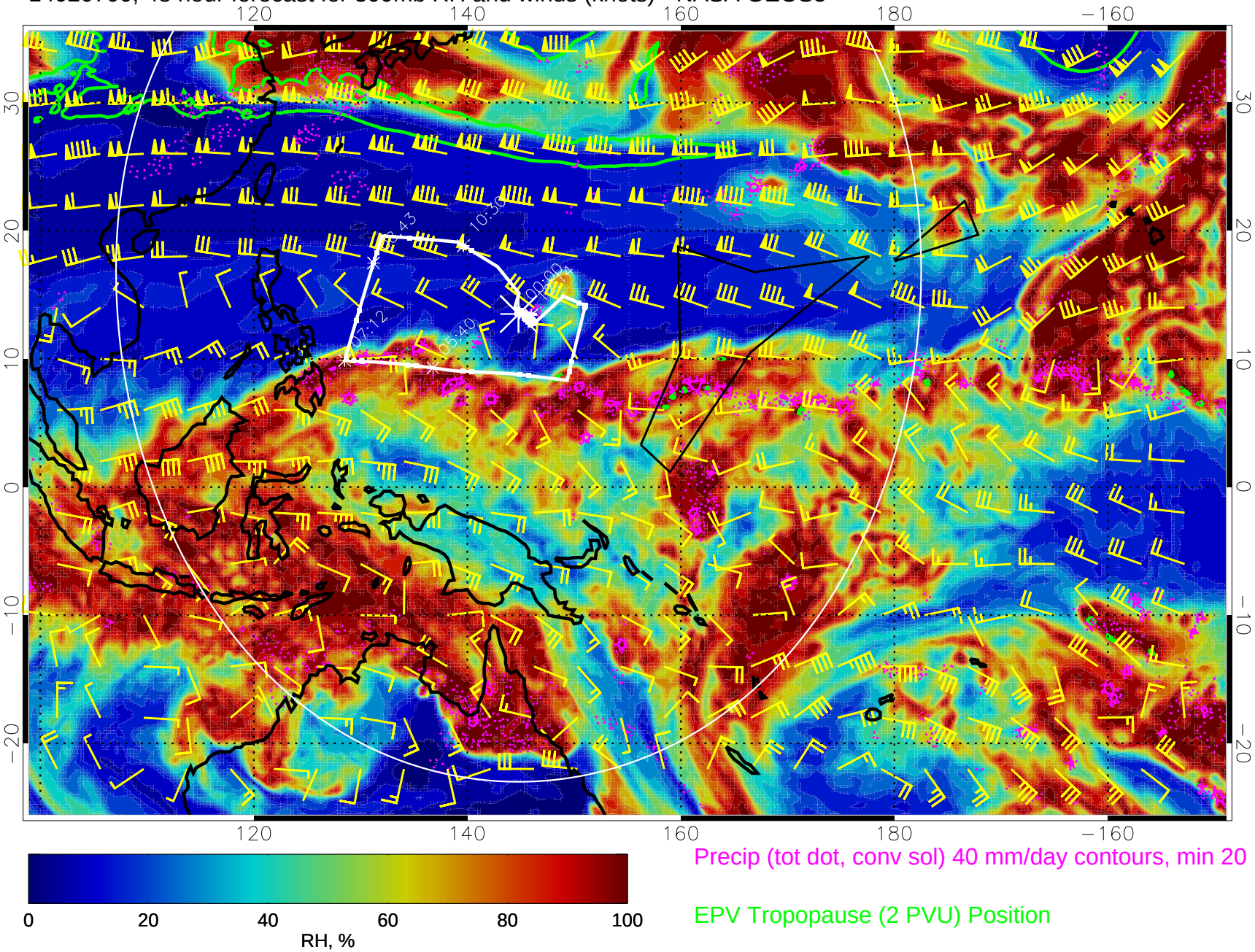

Precip (tot dot, conv sol) 40 mm/day contours, min 20

EPV Tropopause (2 PVU) Position

14020706, 54 hour forecast for 300mb RH and winds (knots) - NASA GEOS5

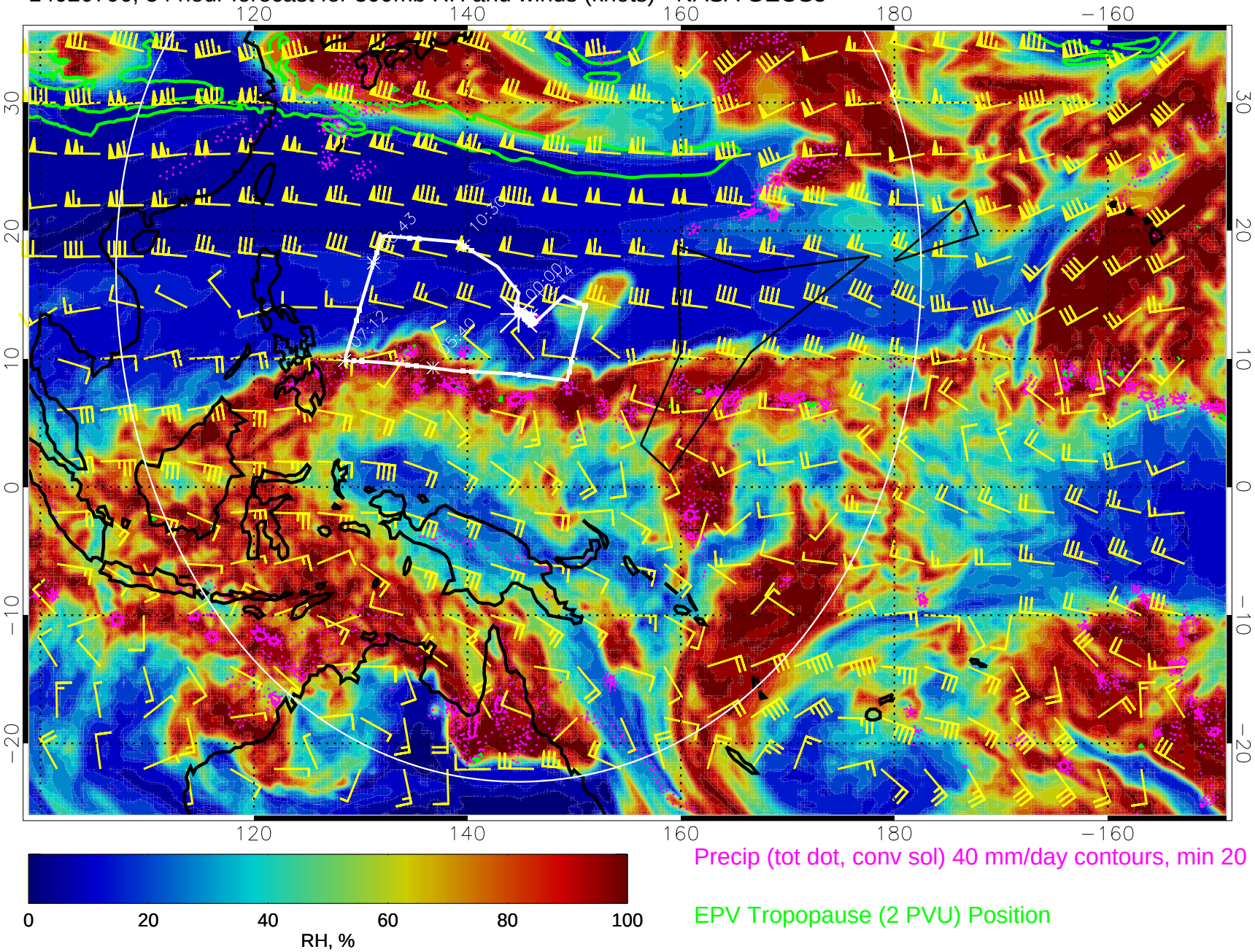

Precip (tot dot, conv sol) 40 mm/day contours, min 20

EPV Tropopause (2 PVU) Position

14020712, 60 hour forecast for 300mb RH and winds (knots) - NASA GEOS5

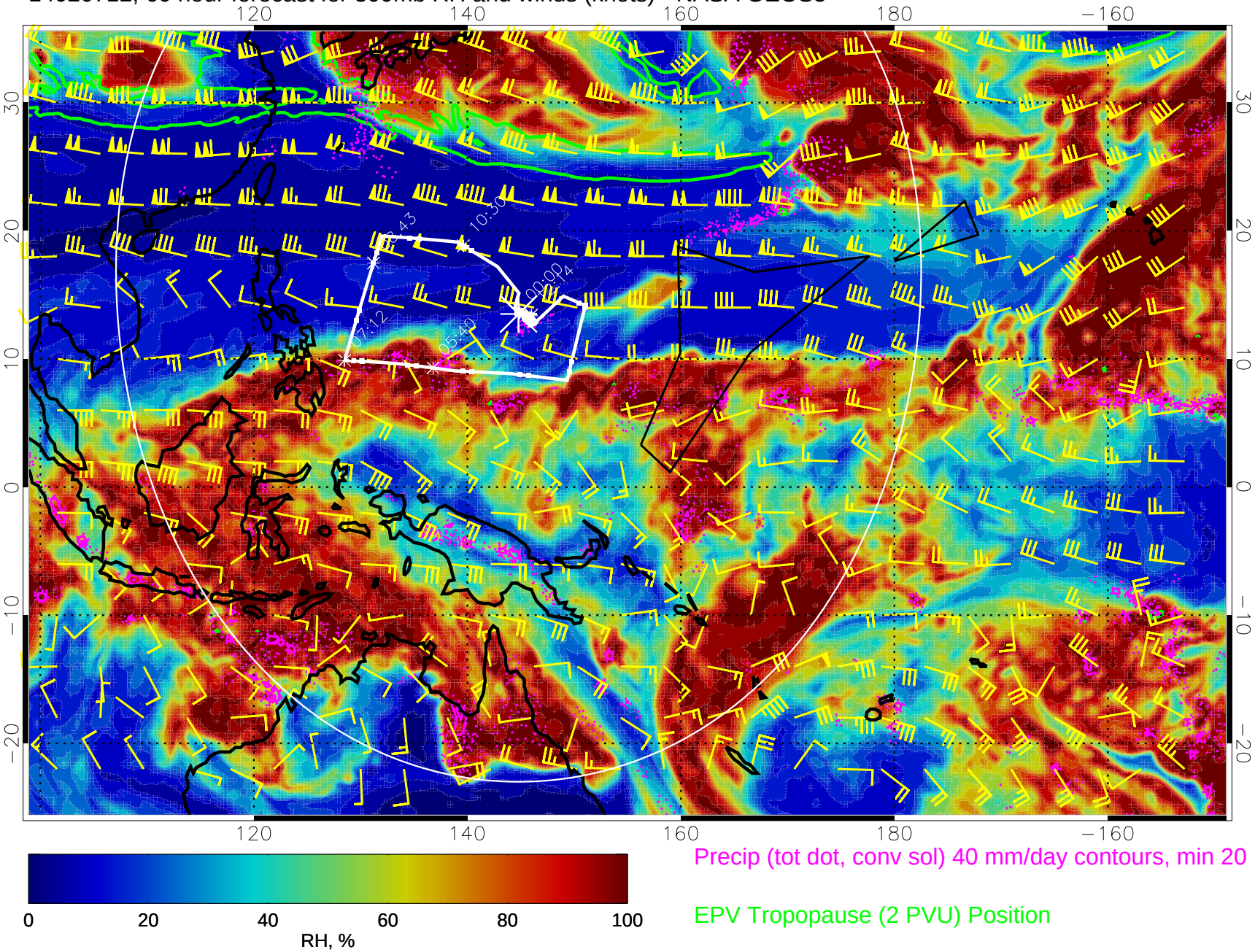

Precip (tot dot, conv sol) 40 mm/day contours, min 20

EPV Tropopause (2 PVU) Position

14020718, 66 hour forecast for 300mb RH and winds (knots) - NASA GEOS5

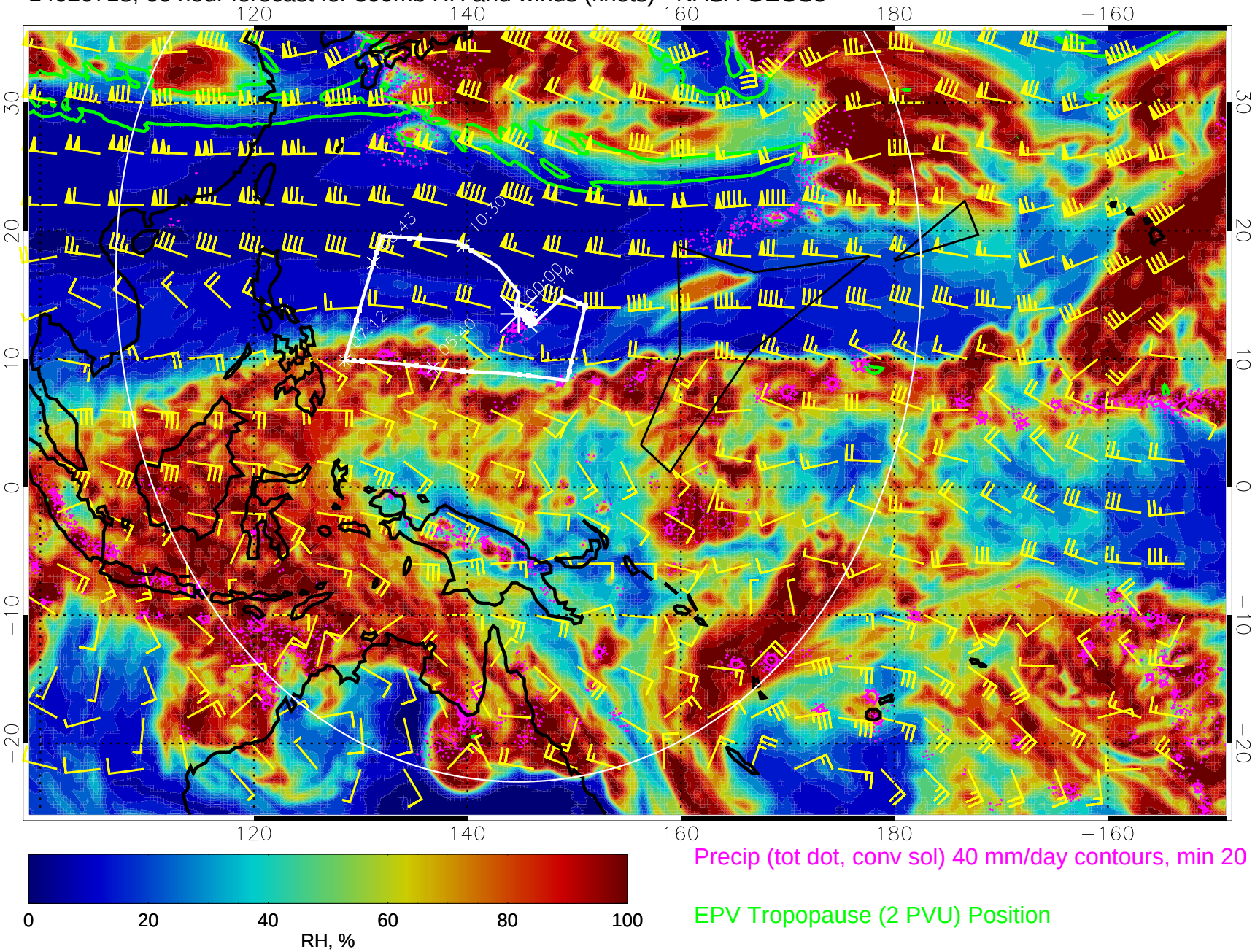

Precip (tot dot, conv sol) 40 mm/day contours, min 20

EPV Tropopause (2 PVU) Position

14020800, 72 hour forecast for 300mb RH and winds (knots) - NASA GEOS5

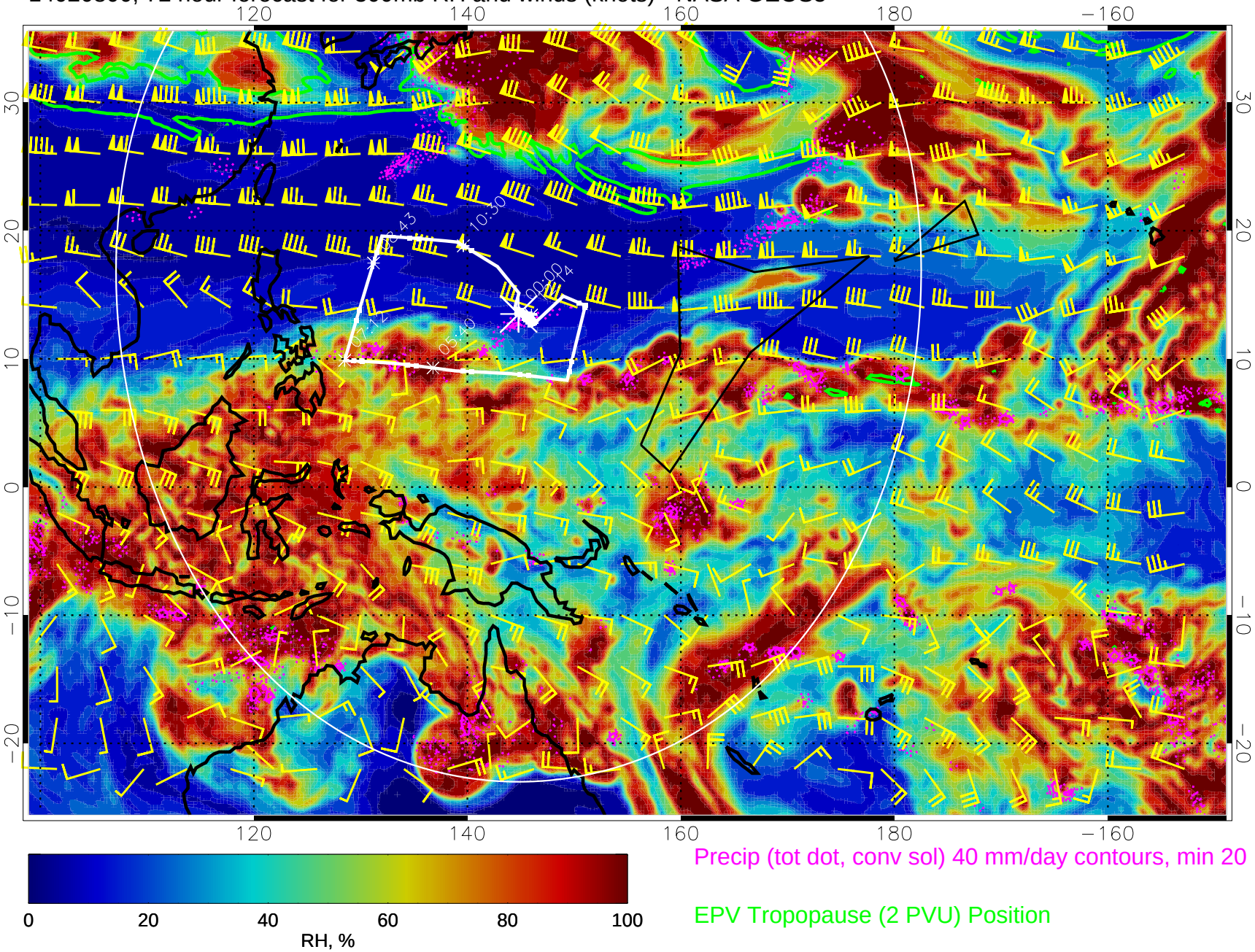

Precip (tot dot, conv sol) 40 mm/day contours, min 20

EPV Tropopause (2 PVU) Position

14020806, 78 hour forecast for 300mb RH and winds (knots) - NASA GEOS5

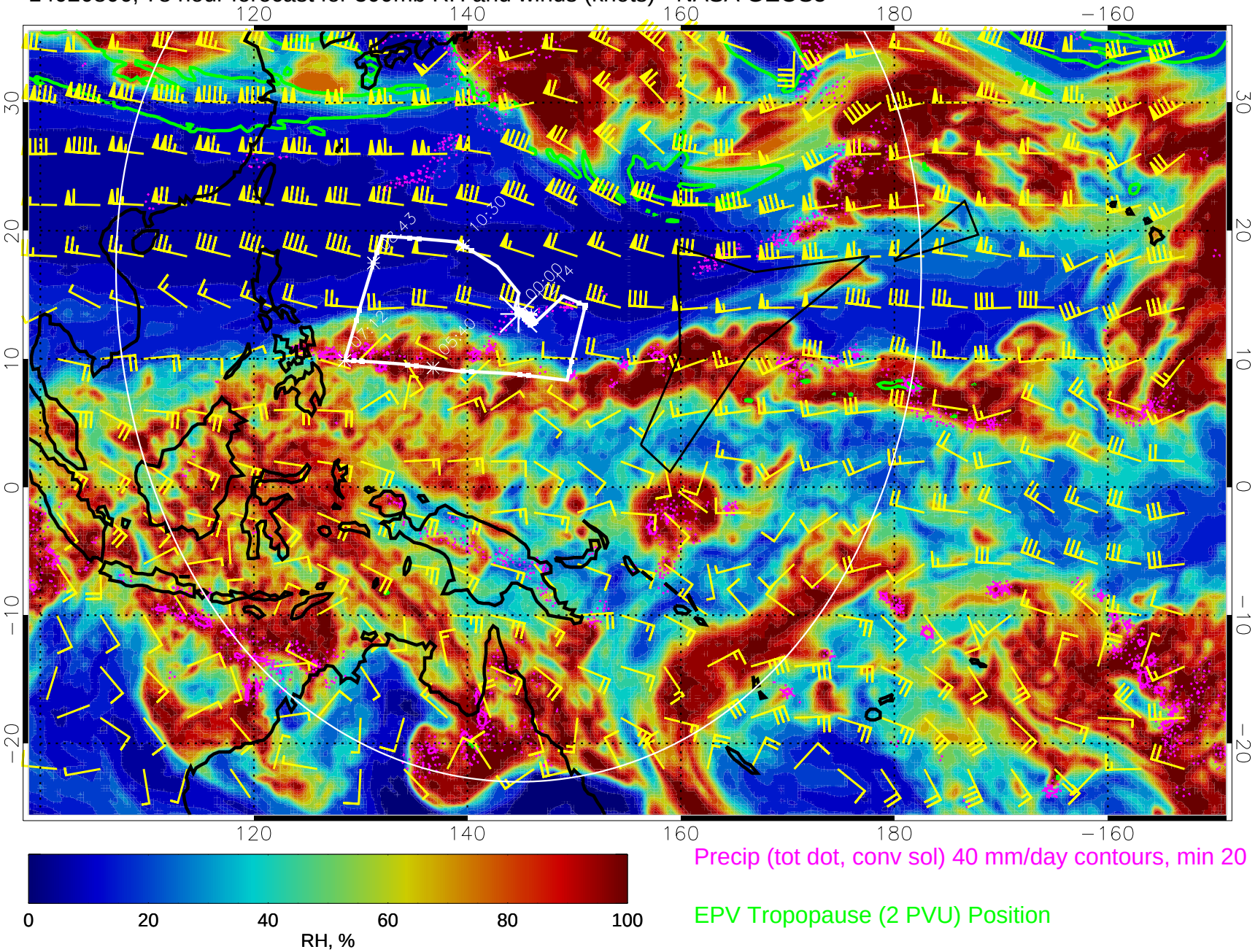

Precip (tot dot, conv sol) 40 mm/day contours, min 20

EPV Tropopause (2 PVU) Position

14020812, 84 hour forecast for 300mb RH and winds (knots) - NASA GEOS5

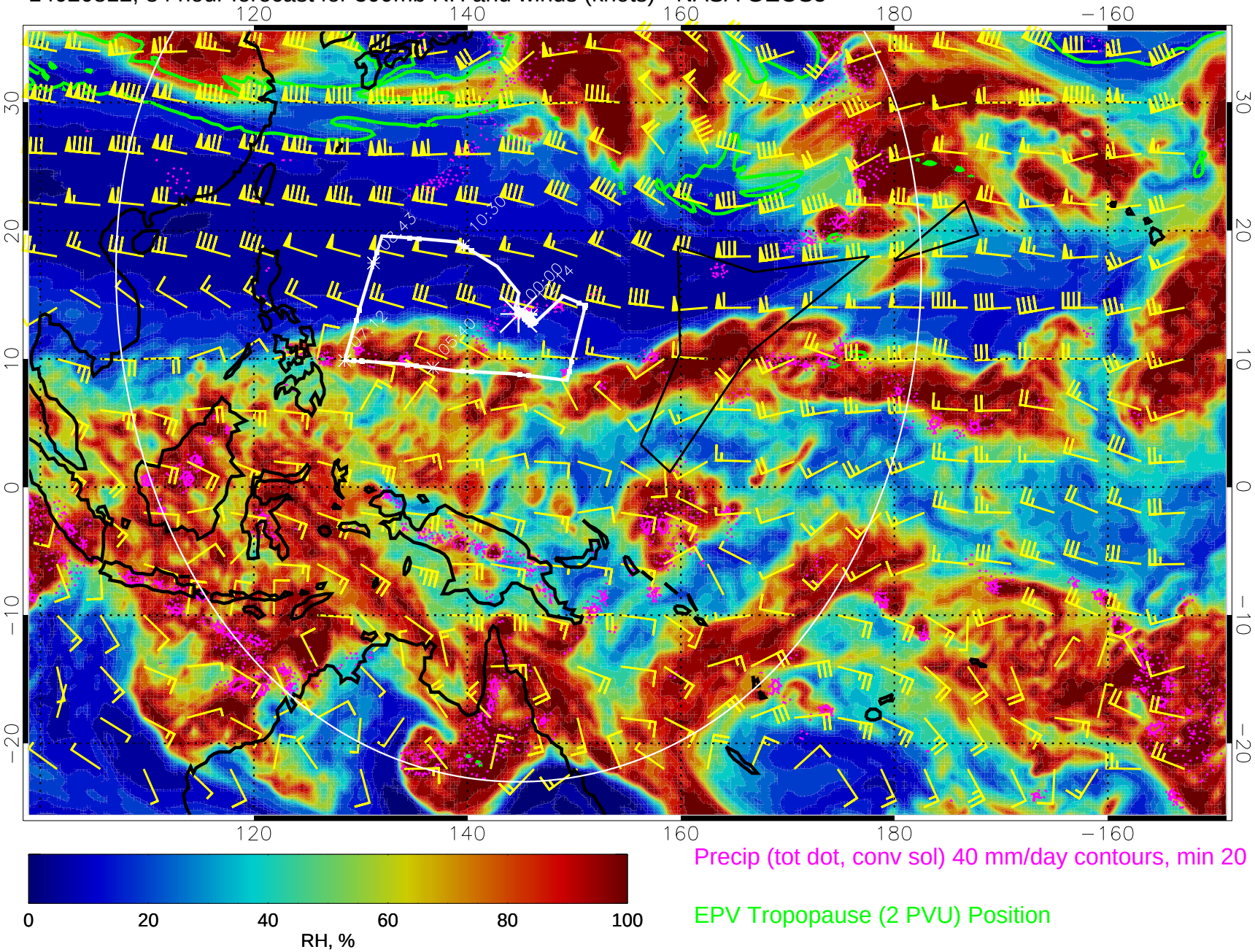

Precip (tot dot, conv sol) 40 mm/day contours, min 20

EPV Tropopause (2 PVU) Position

14020818, 90 hour forecast for 300mb RH and winds (knots) - NASA GEOS5

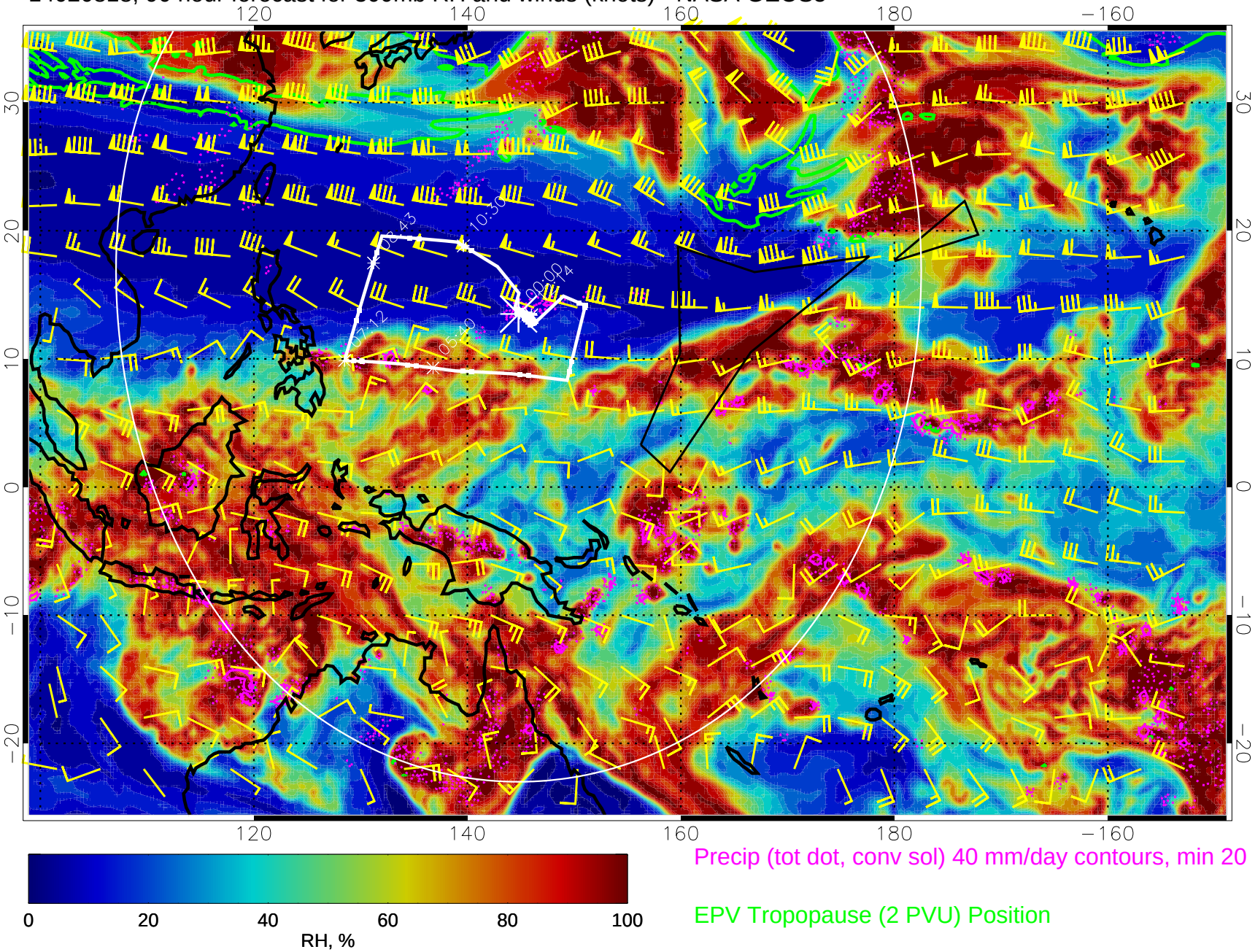

Precip (tot dot, conv sol) 40 mm/day contours, min 20

EPV Tropopause (2 PVU) Position

14020900, 96 hour forecast for 300mb RH and winds (knots) - NASA GEOS5

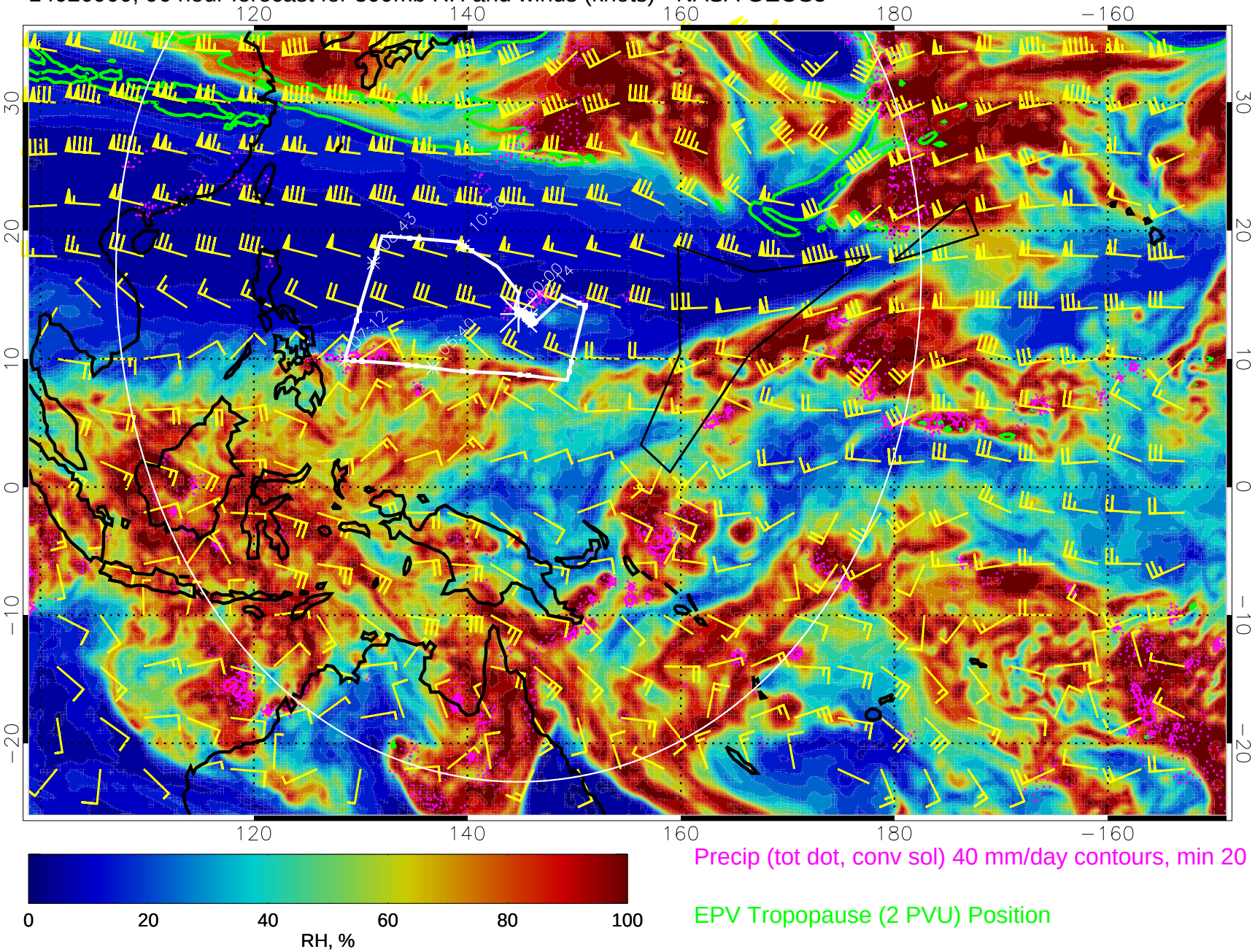

Precip (tot dot, conv sol) 40 mm/day contours, min 20

EPV Tropopause (2 PVU) Position

14020906, 102 hour forecast for 300mb RH and winds (knots) - NASA GEOS5

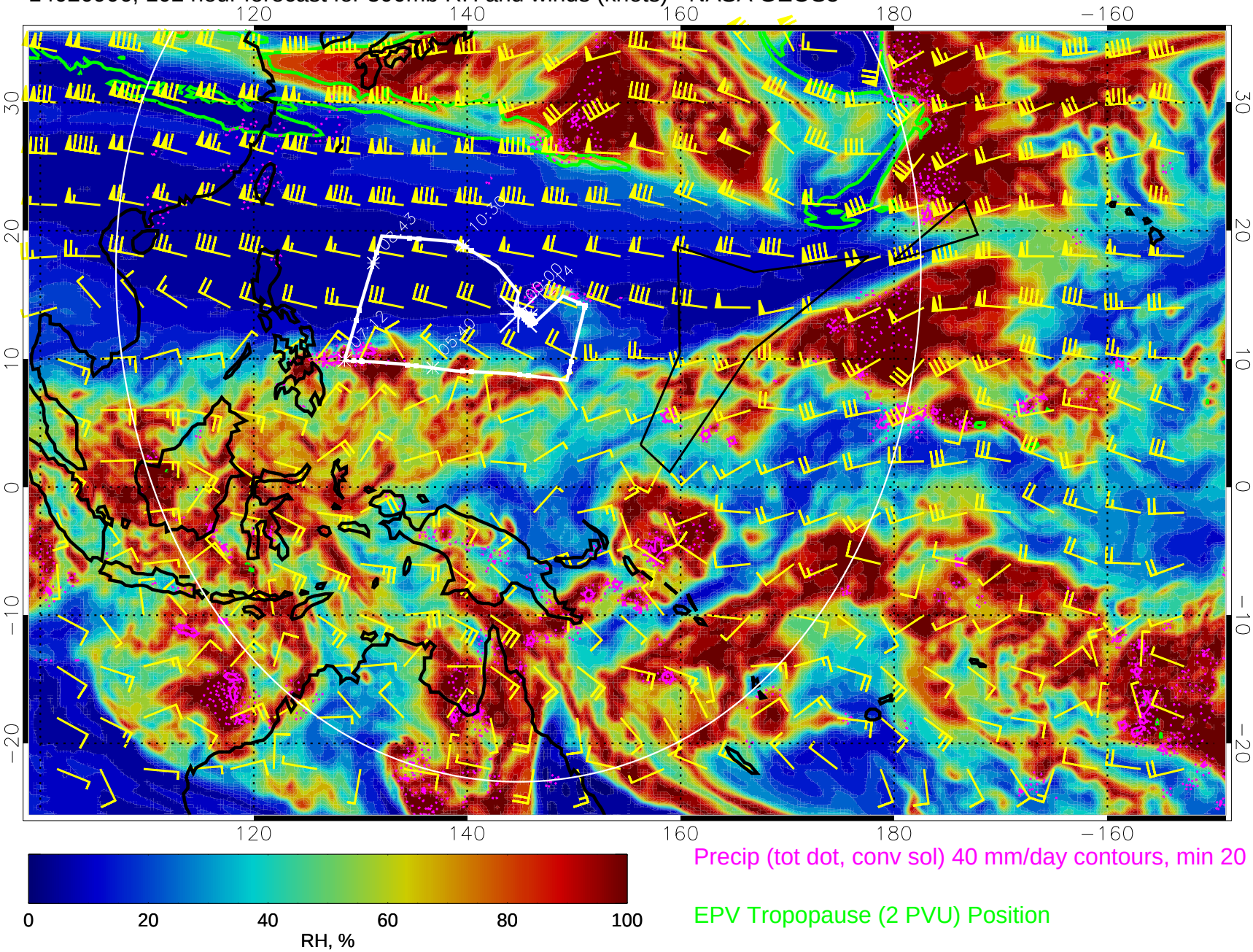

Precip (tot dot, conv sol) 40 mm/day contours, min 20

EPV Tropopause (2 PVU) Position

14020912, 108 hour forecast for 300mb RH and winds (knots) - NASA GEOS5

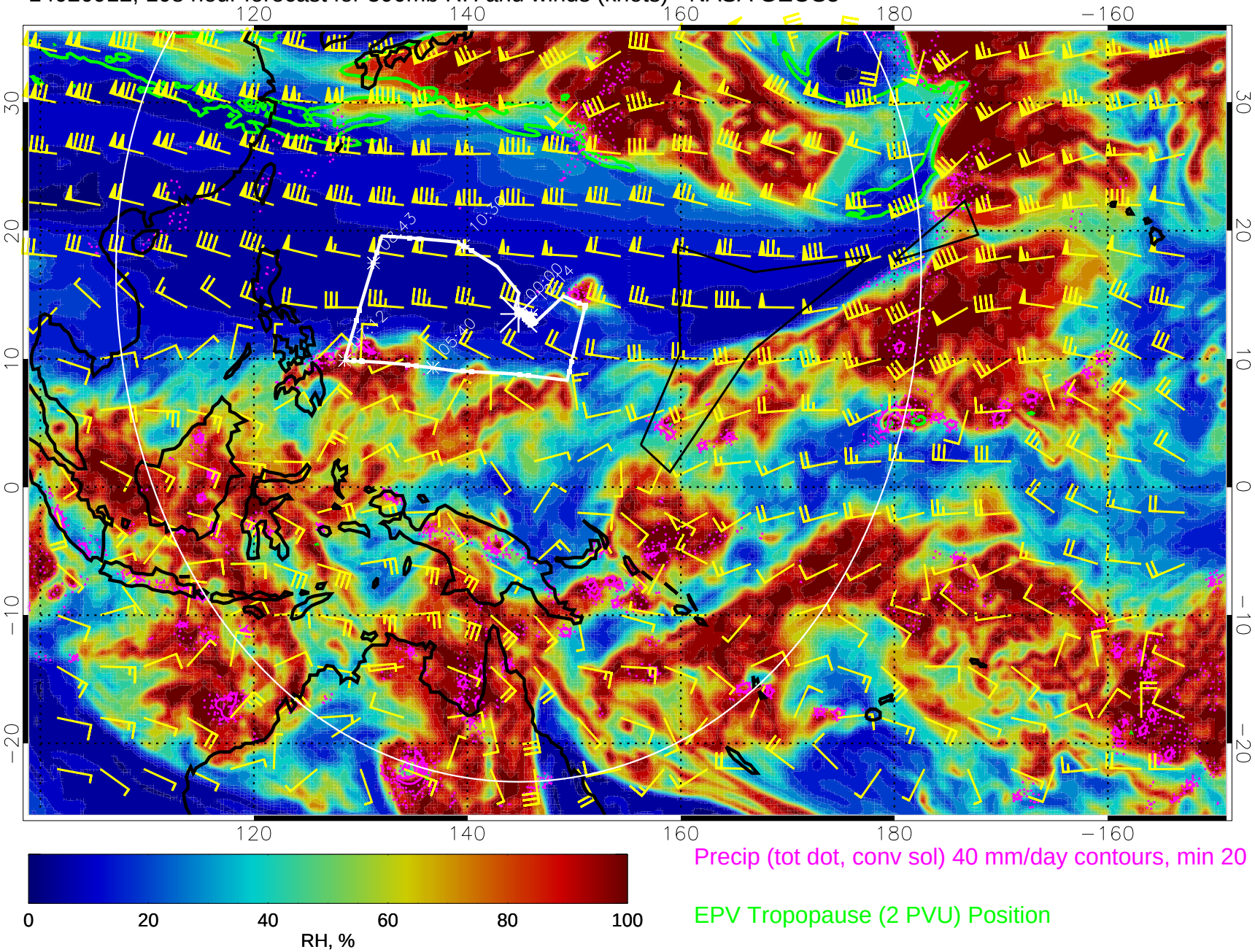

Precip (tot dot, conv sol) 40 mm/day contours, min 20

EPV Tropopause (2 PVU) Position

14020918, 114 hour forecast for 300mb RH and winds (knots) - NASA GEOS5

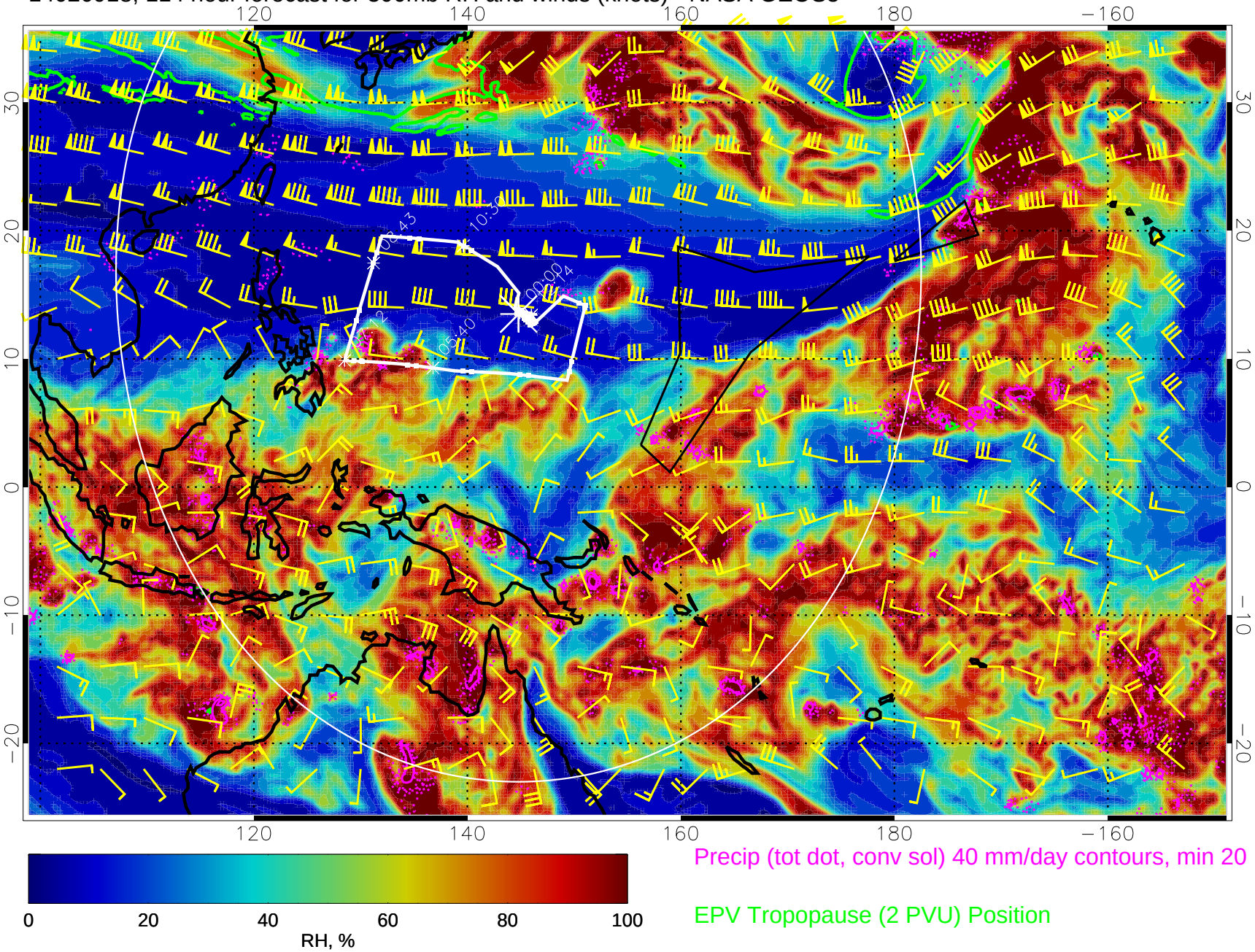

Precip (tot dot, conv sol) 40 mm/day contours, min 20

EPV Tropopause (2 PVU) Position

14021000, 120 hour forecast for 300mb RH and winds (knots) - NASA GEOS5

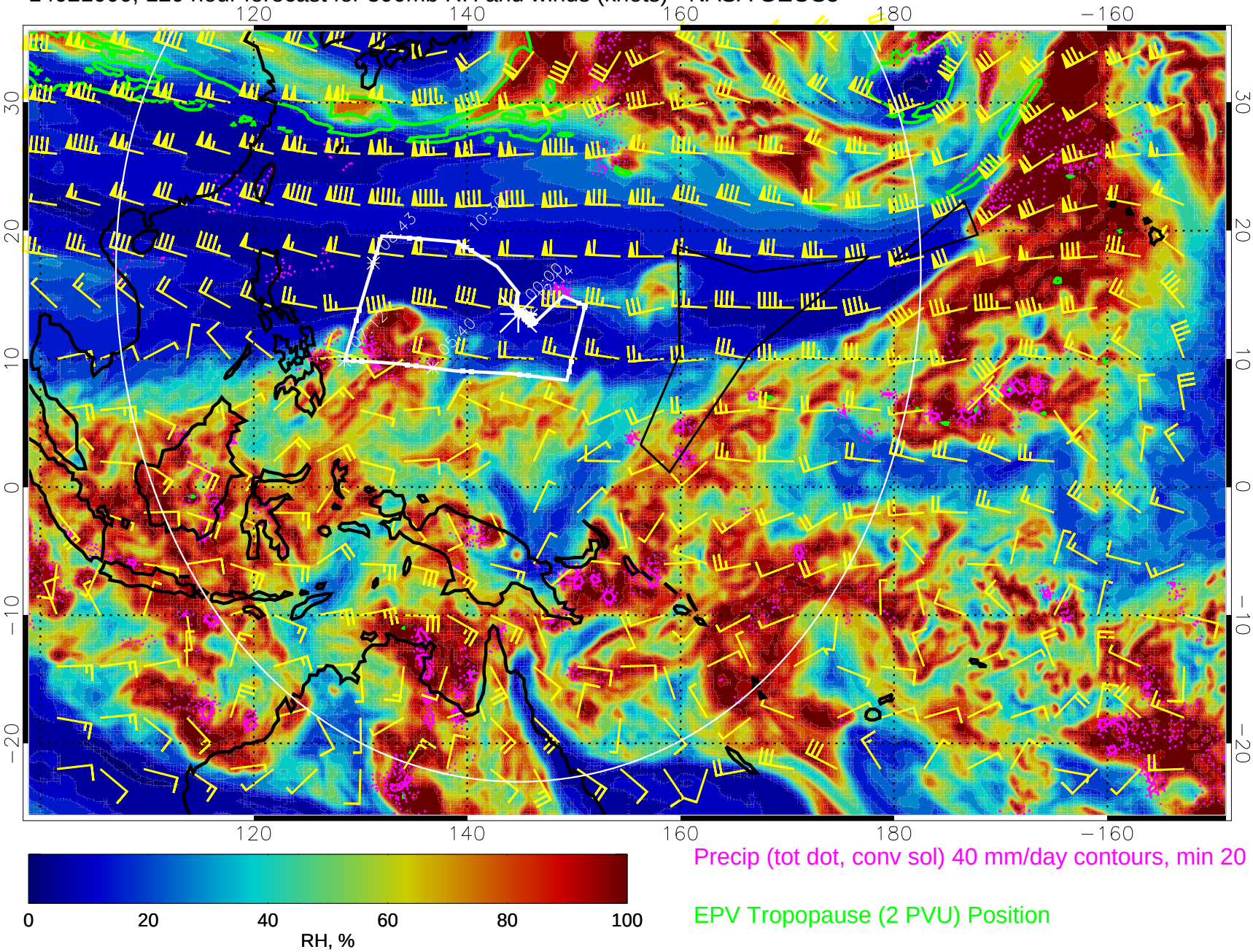

Precip (tot dot, conv sol) 40 mm/day contours, min 20

EPV Tropopause (2 PVU) Position