14020406, 6 hour forecast for 300mb RH and winds (knots) - NASA GEOS5

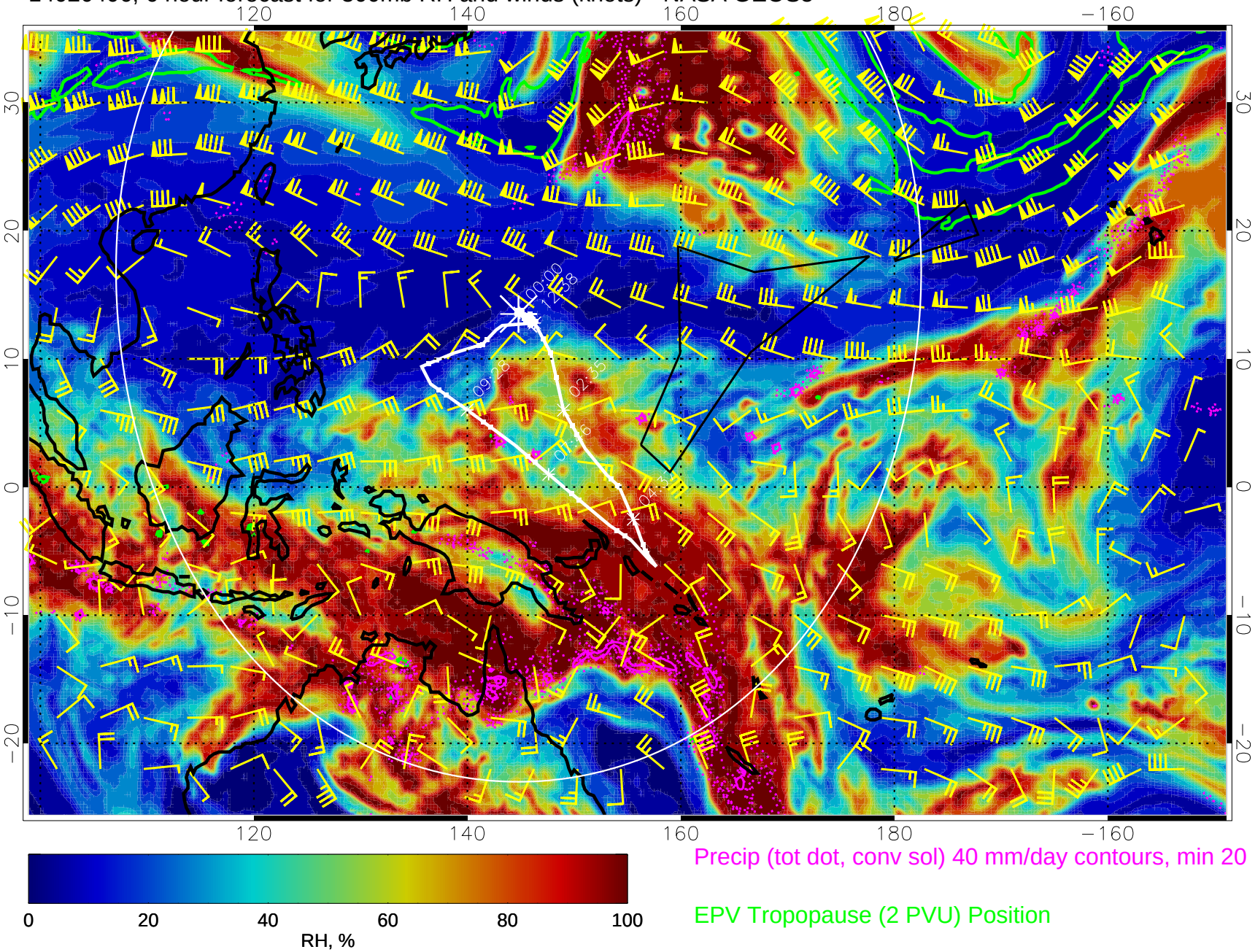

Precip (tot dot, conv sol) 40 mm/day contours, min 20

EPV Tropopause (2 PVU) Position

14020412, 12 hour forecast for 300mb RH and winds (knots) - NASA GEOS5

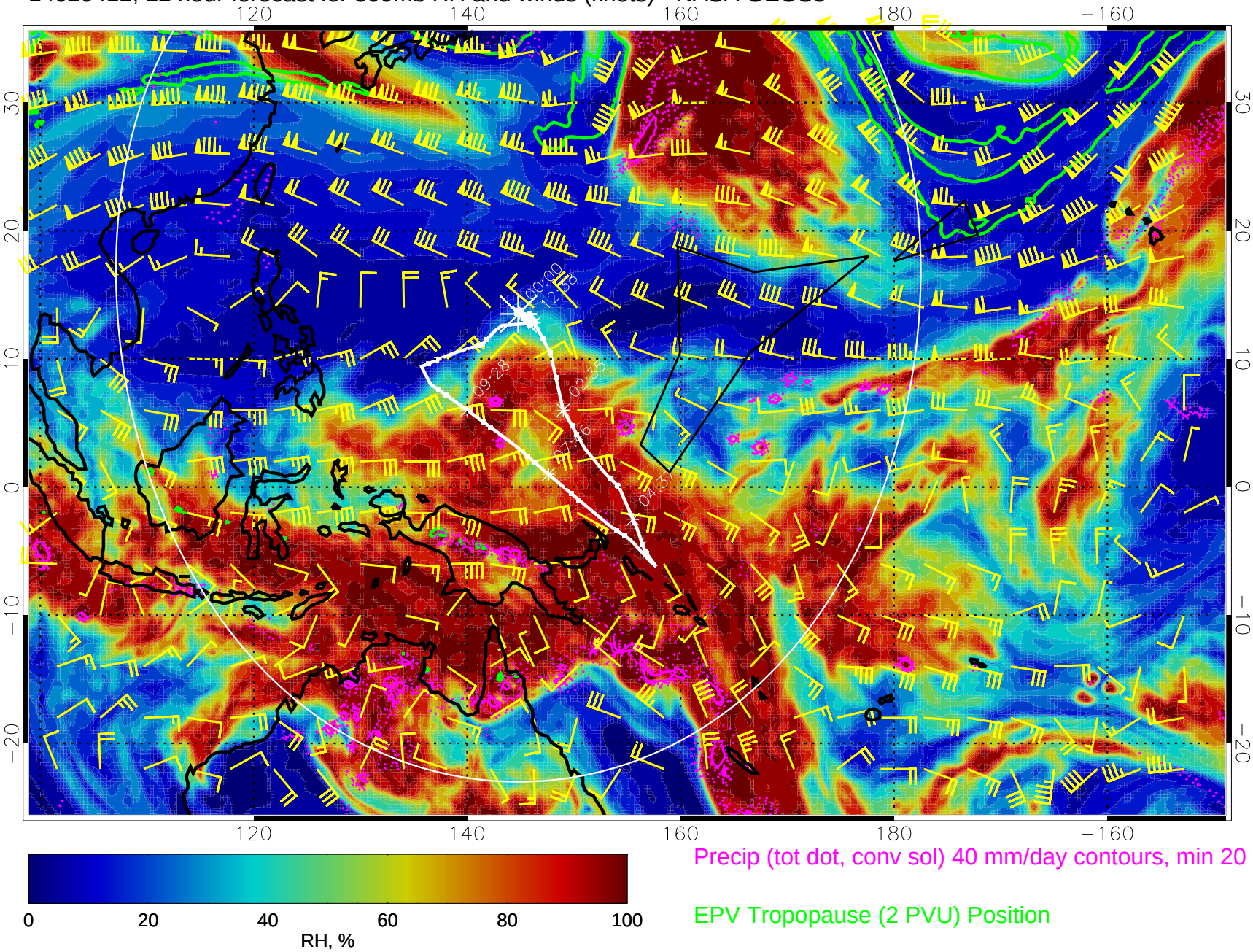

Precip (tot dot, conv sol) 40 mm/day contours, min 20

EPV Tropopause (2 PVU) Position

14020418, 18 hour forecast for 300mb RH and winds (knots) - NASA GEOS5

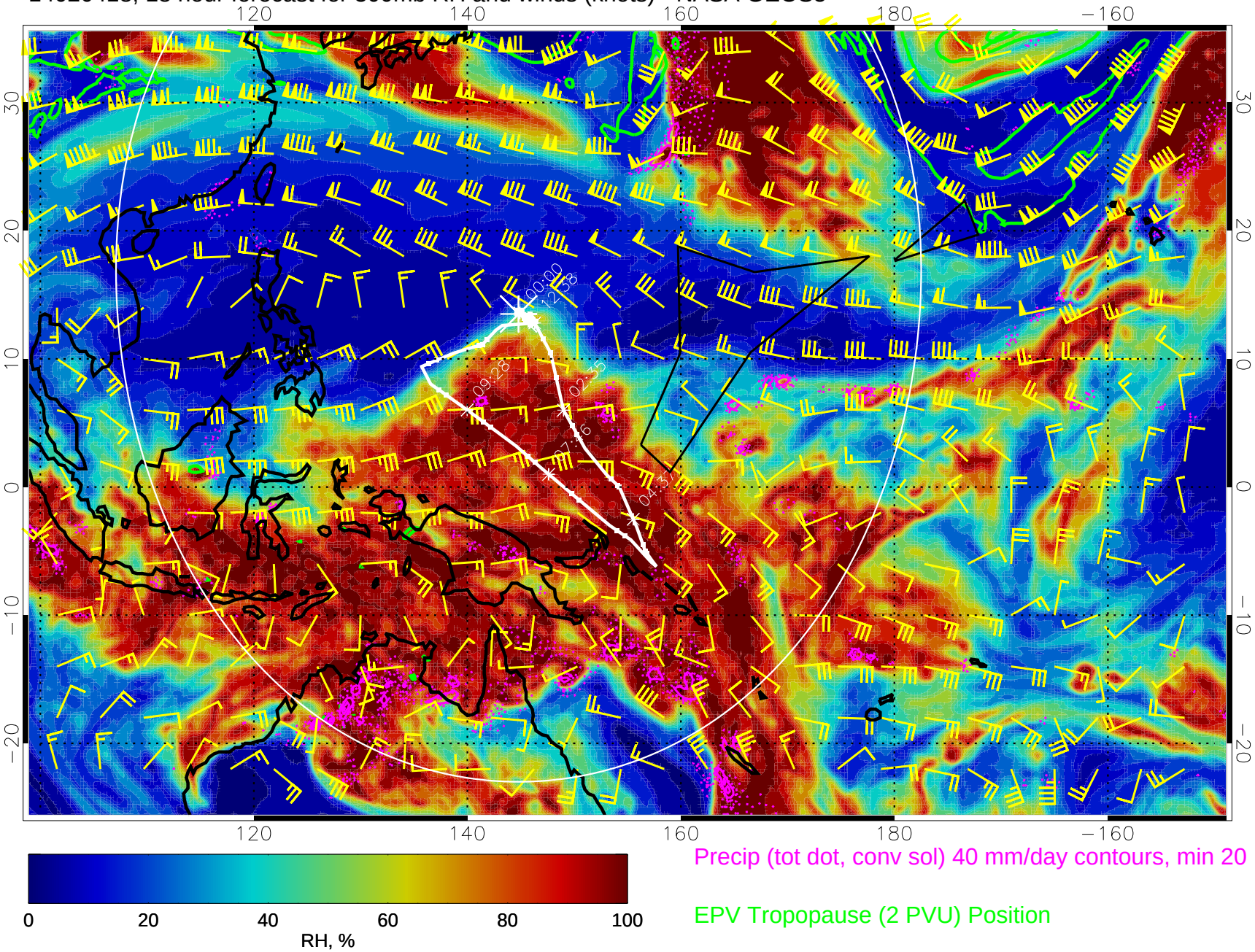

Precip (tot dot, conv sol) 40 mm/day contours, min 20

EPV Tropopause (2 PVU) Position

14020500, 24 hour forecast for 300mb RH and winds (knots) - NASA GEOS5

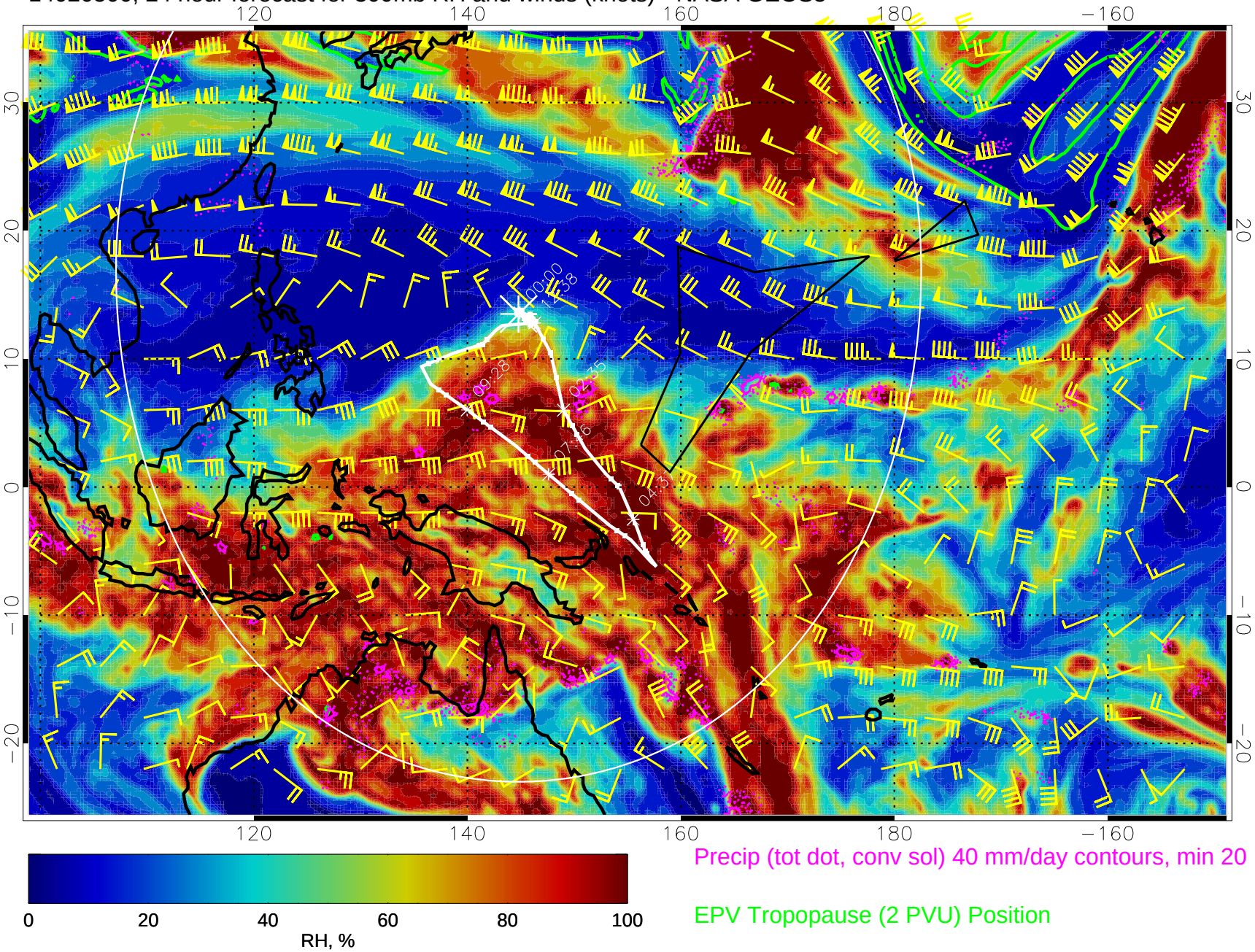

Precip (tot dot, conv sol) 40 mm/day contours, min 20

EPV Tropopause (2 PVU) Position

14020506, 30 hour forecast for 300mb RH and winds (knots) - NASA GEOS5

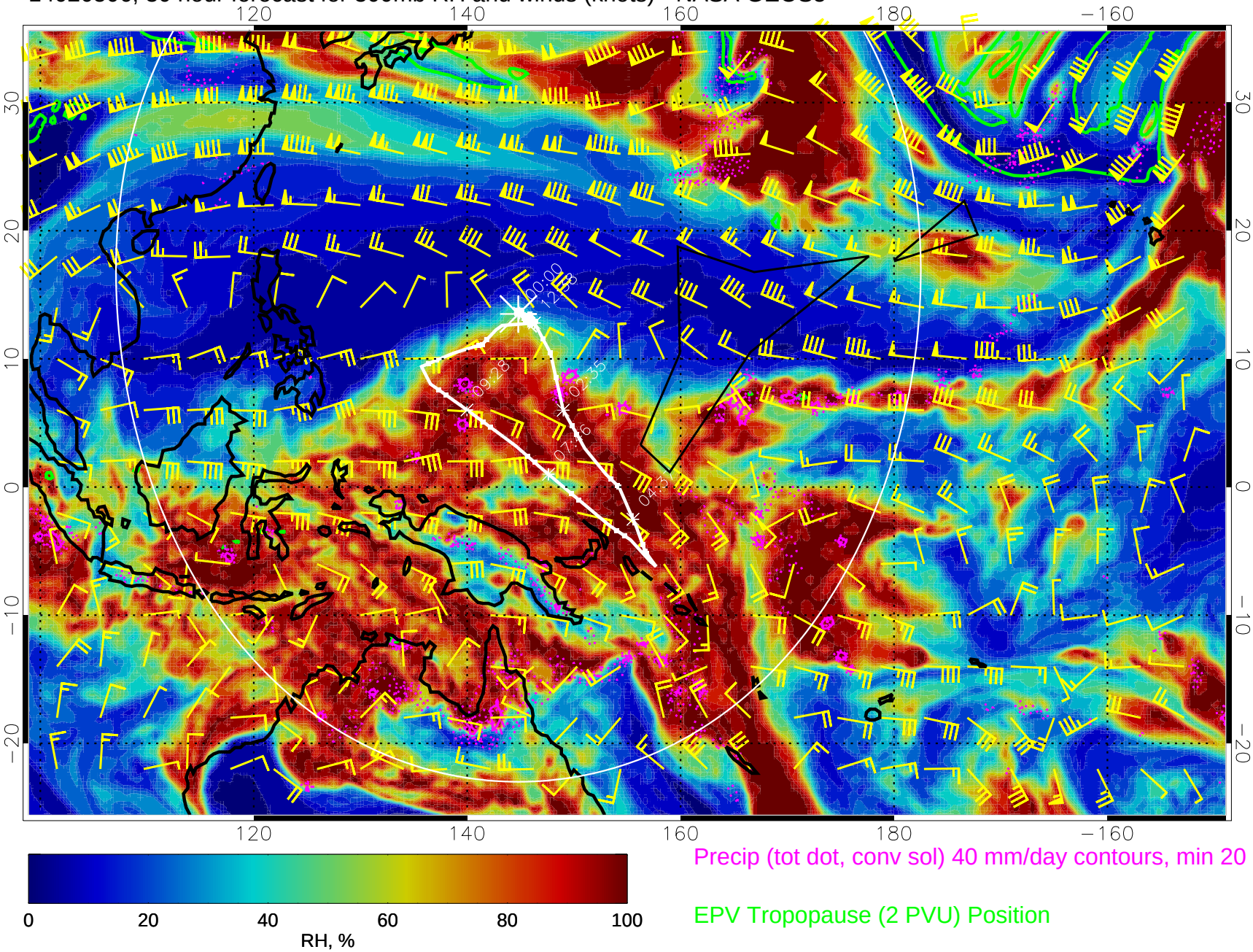

Precip (tot dot, conv sol) 40 mm/day contours, min 20

EPV Tropopause (2 PVU) Position

14020512, 36 hour forecast for 300mb RH and winds (knots) - NASA GEOS5

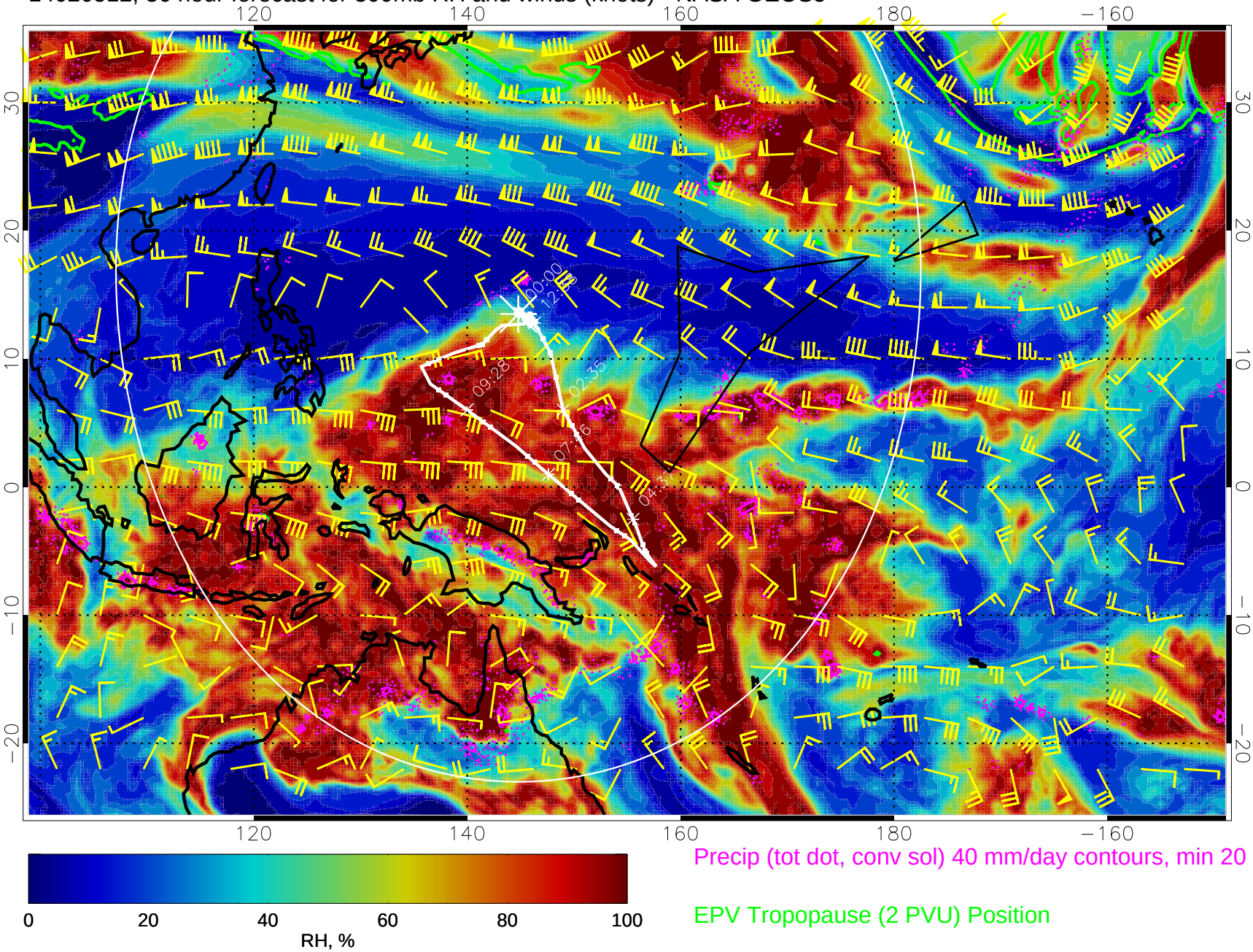

Precip (tot dot, conv sol) 40 mm/day contours, min 20

EPV Tropopause (2 PVU) Position

14020518, 42 hour forecast for 300mb RH and winds (knots) - NASA GEOS5

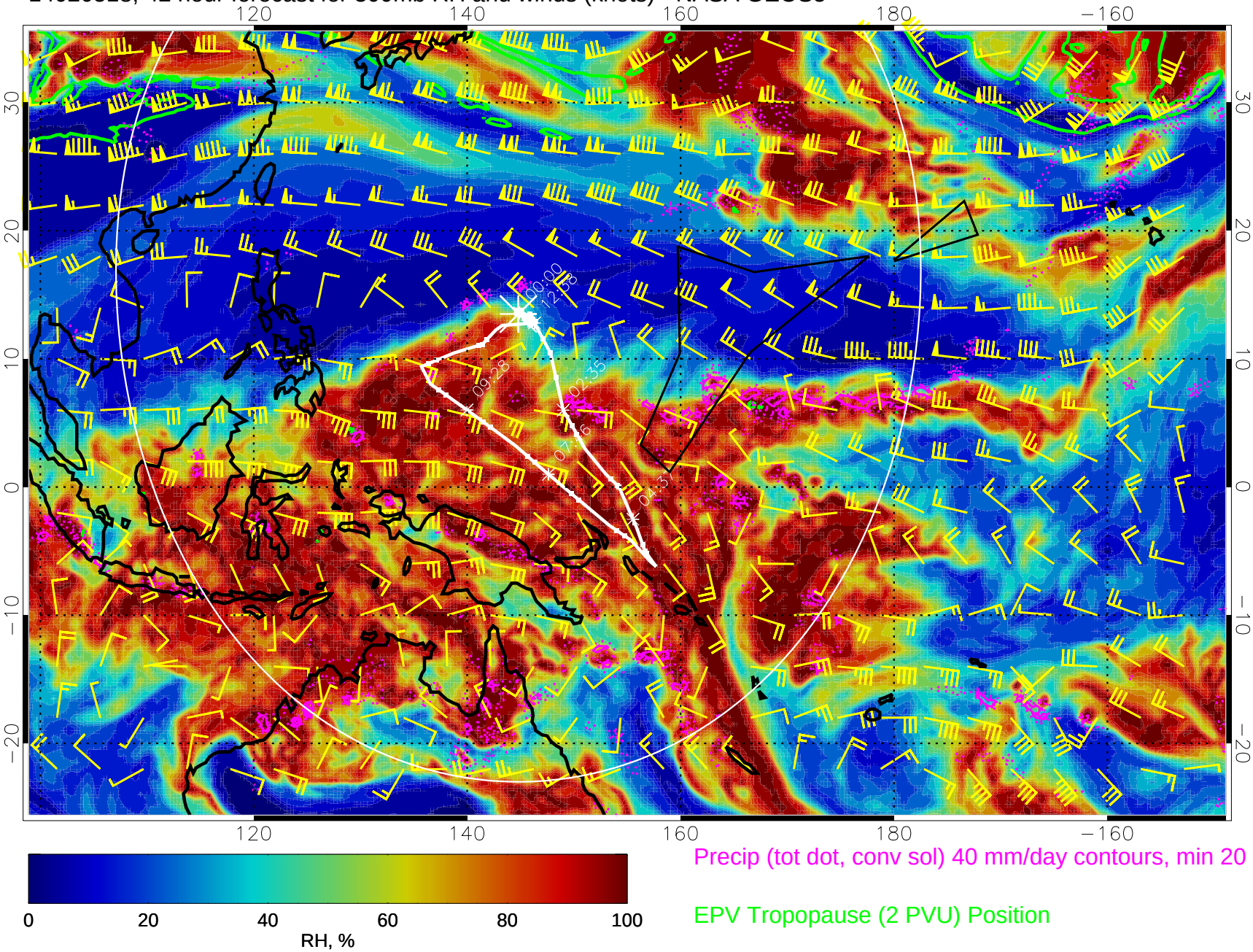

Precip (tot dot, conv sol) 40 mm/day contours, min 20

EPV Tropopause (2 PVU) Position

14020600, 48 hour forecast for 300mb RH and winds (knots) - NASA GEOS5

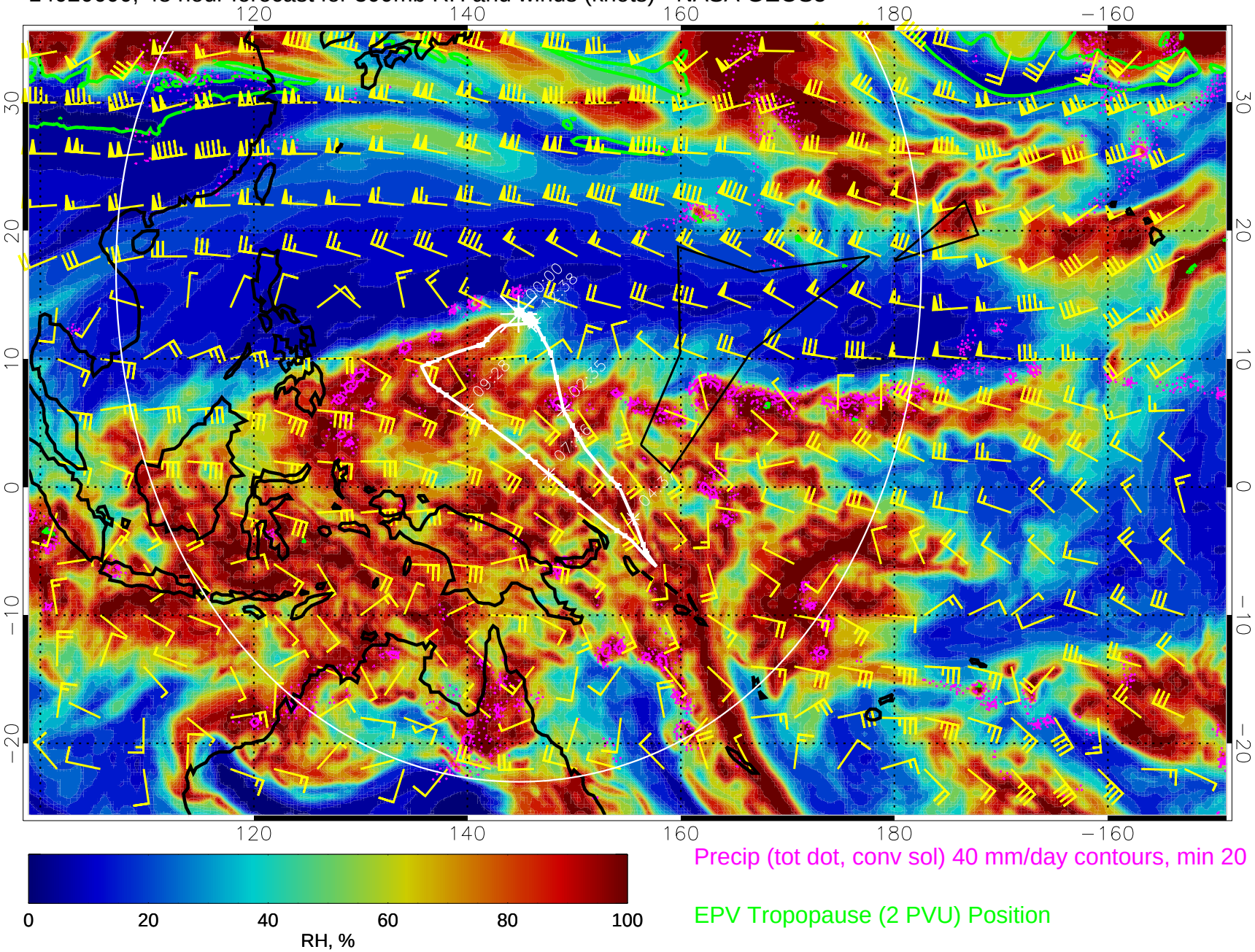

Precip (tot dot, conv sol) 40 mm/day contours, min 20

EPV Tropopause (2 PVU) Position

14020606, 54 hour forecast for 300mb RH and winds (knots) - NASA GEOS5

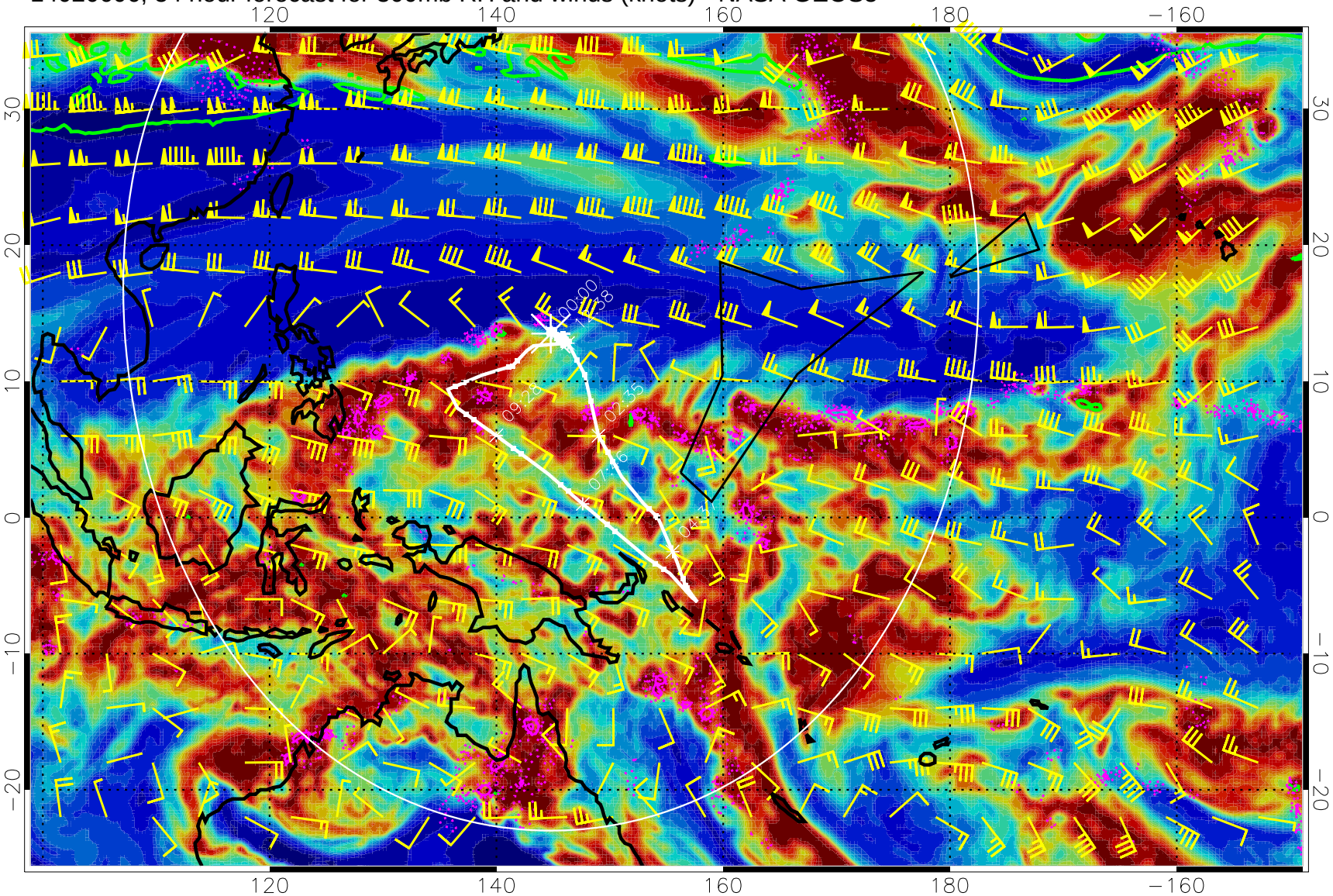

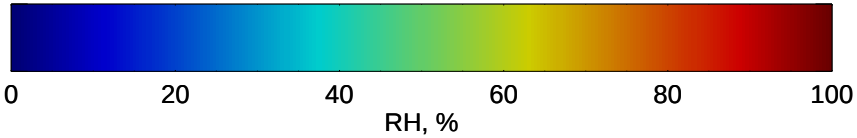

Precip (tot dot, conv sol) 40 mm/day contours, min 20

EPV Tropopause (2 PVU) Position

14020612, 60 hour forecast for 300mb RH and winds (knots) - NASA GEOS5

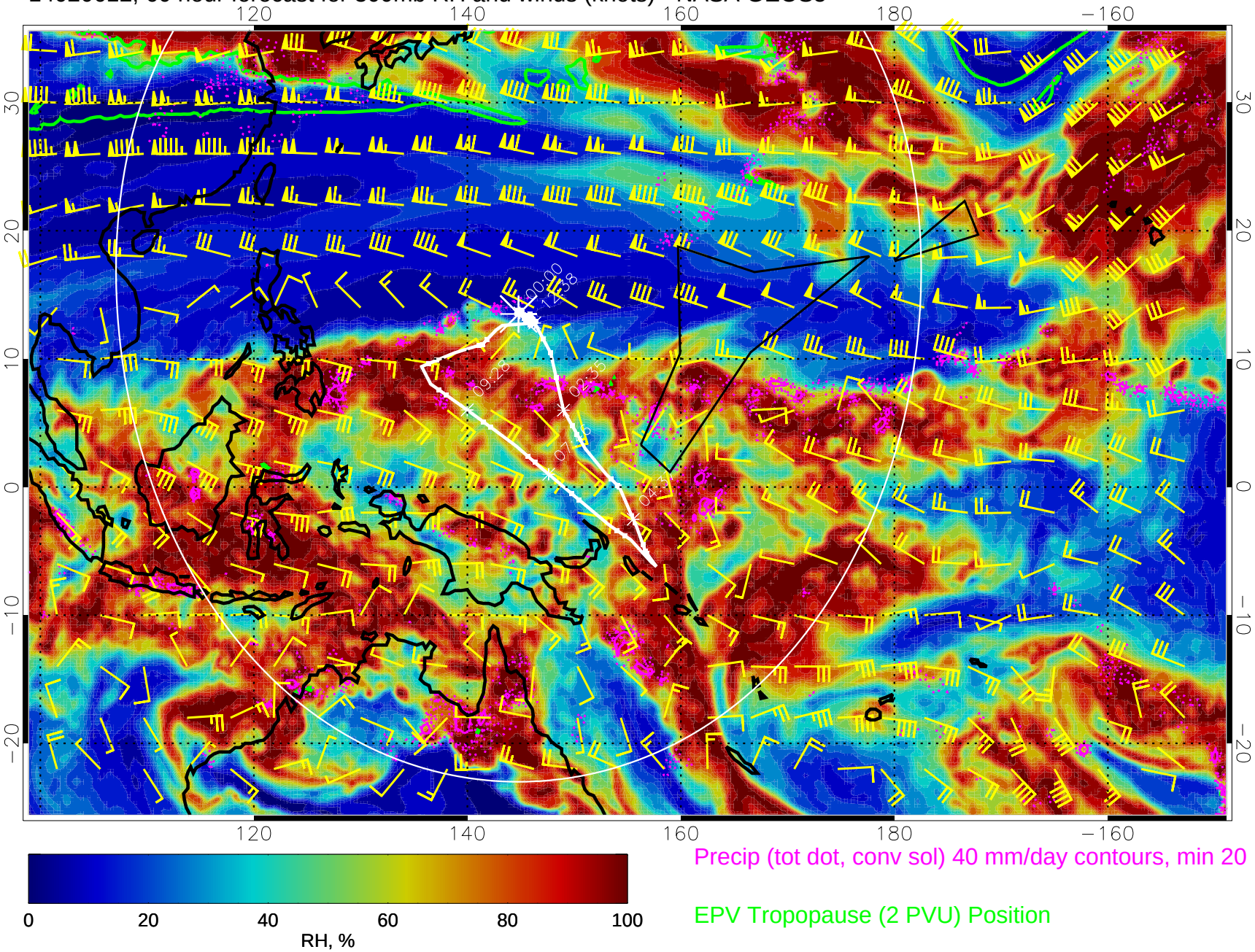

Precip (tot dot, conv sol) 40 mm/day contours, min 20

EPV Tropopause (2 PVU) Position

14020618, 66 hour forecast for 300mb RH and winds (knots) - NASA GEOS5

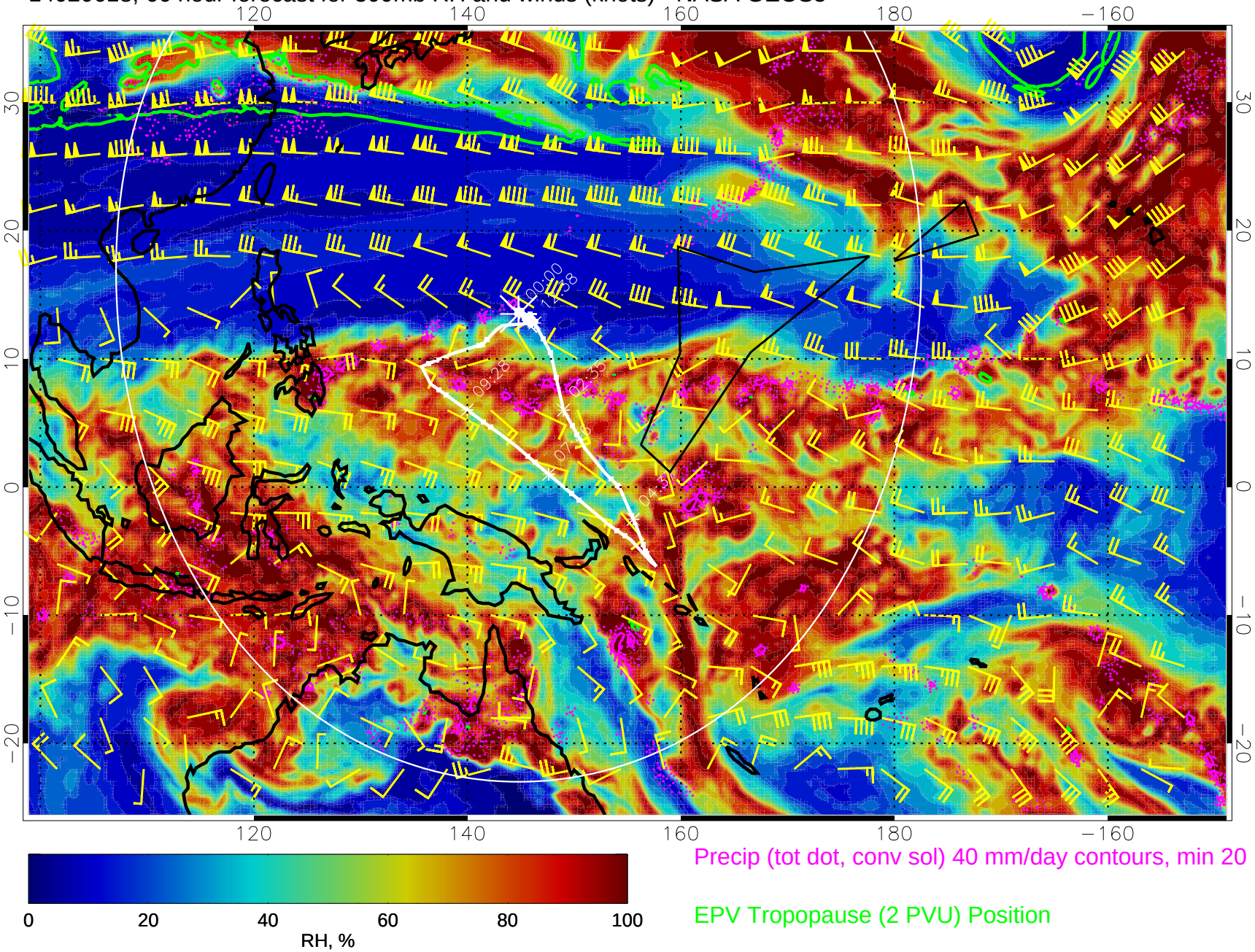

Precip (tot dot, conv sol) 40 mm/day contours, min 20

EPV Tropopause (2 PVU) Position

14020700, 72 hour forecast for 300mb RH and winds (knots) - NASA GEOS5

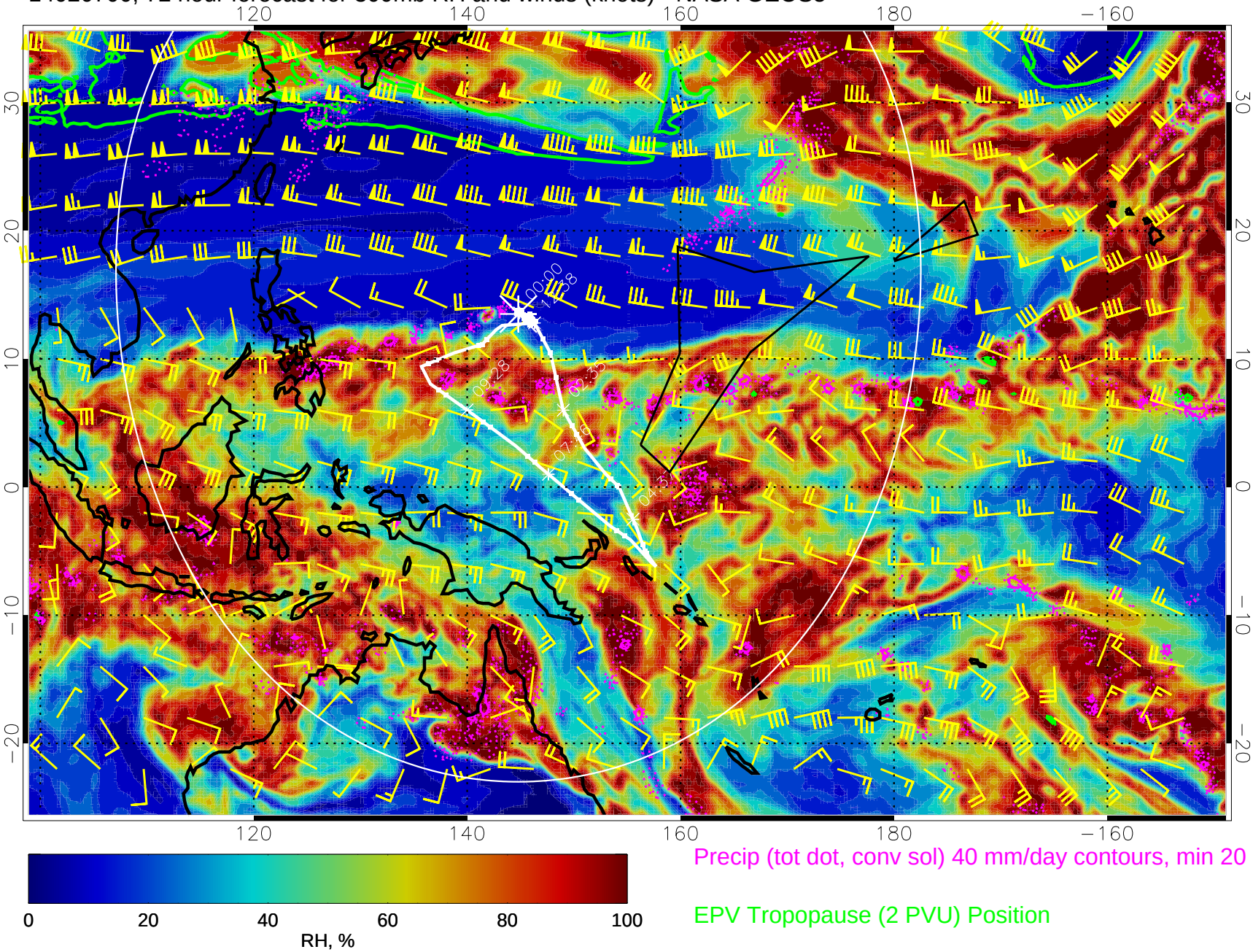

Precip (tot dot, conv sol) 40 mm/day contours, min 20

EPV Tropopause (2 PVU) Position

14020706, 78 hour forecast for 300mb RH and winds (knots) - NASA GEOS5

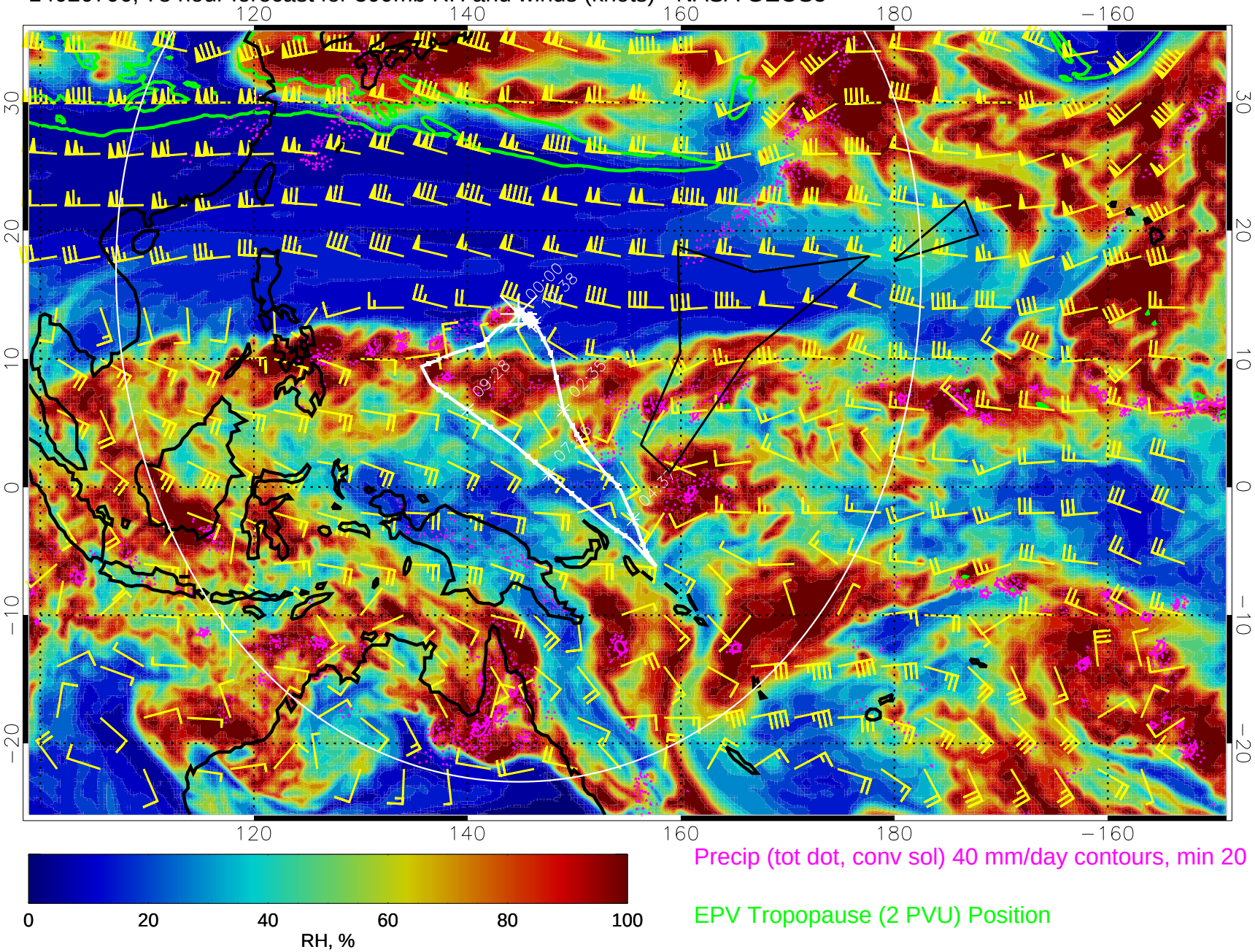

Precip (tot dot, conv sol) 40 mm/day contours, min 20

EPV Tropopause (2 PVU) Position

14020712, 84 hour forecast for 300mb RH and winds (knots) - NASA GEOS5

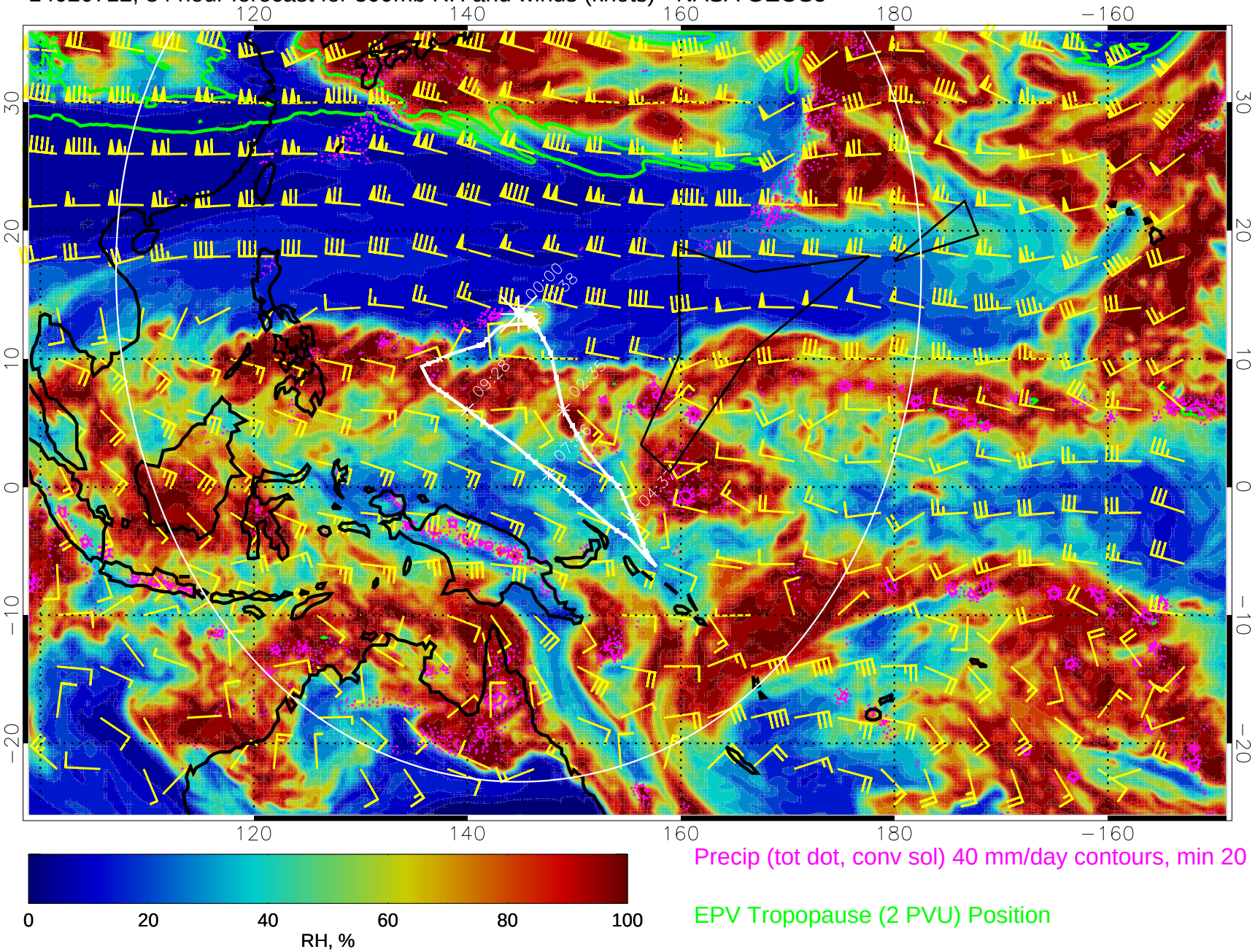

Precip (tot dot, conv sol) 40 mm/day contours, min 20

EPV Tropopause (2 PVU) Position

14020718, 90 hour forecast for 300mb RH and winds (knots) - NASA GEOS5

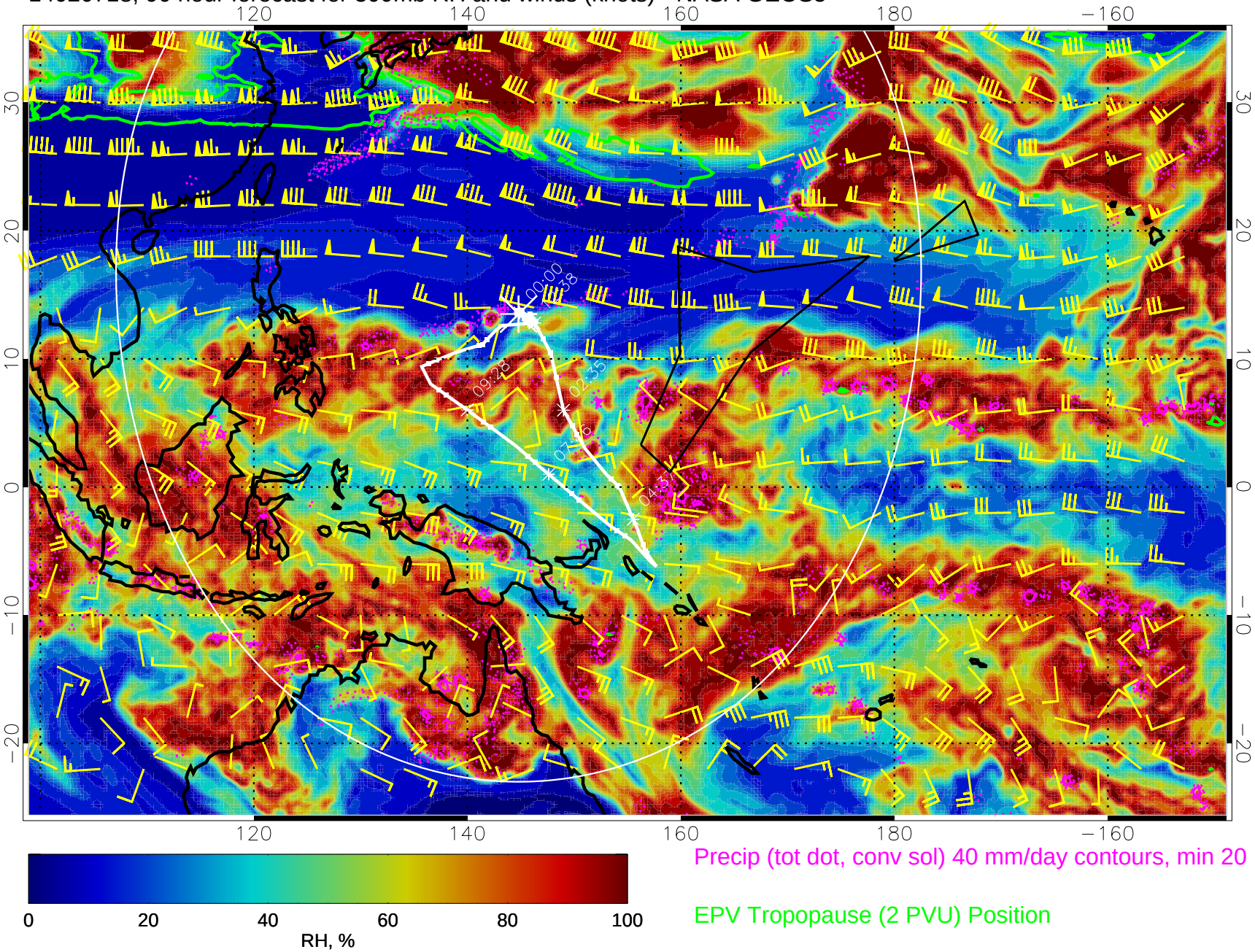

Precip (tot dot, conv sol) 40 mm/day contours, min 20

EPV Tropopause (2 PVU) Position

14020800, 96 hour forecast for 300mb RH and winds (knots) - NASA GEOS5

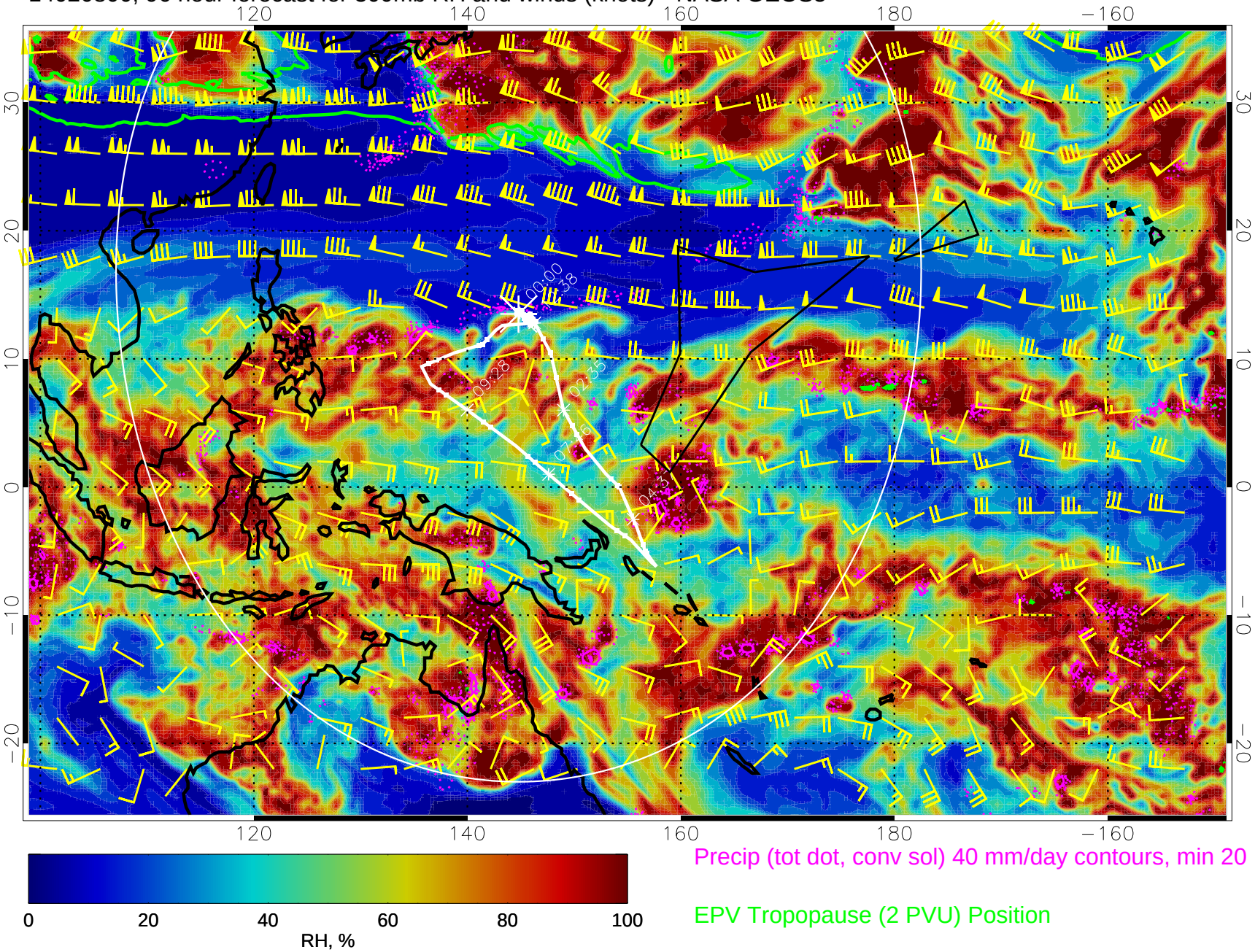

Precip (tot dot, conv sol) 40 mm/day contours, min 20

EPV Tropopause (2 PVU) Position

14020806, 102 hour forecast for 300mb RH and winds (knots) - NASA GEOS5

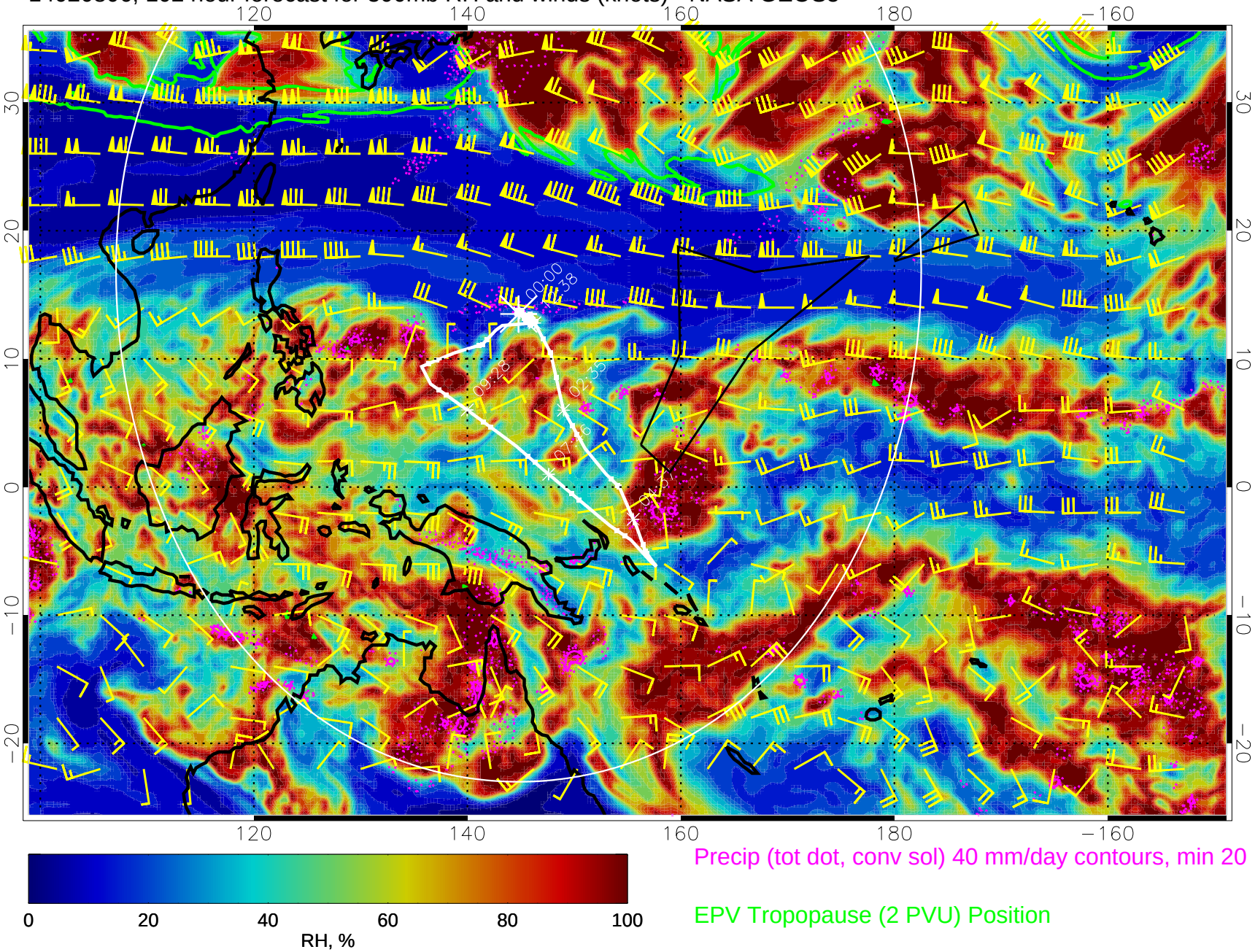

Precip (tot dot, conv sol) 40 mm/day contours, min 20

EPV Tropopause (2 PVU) Position

14020812, 108 hour forecast for 300mb RH and winds (knots) - NASA GEOS5

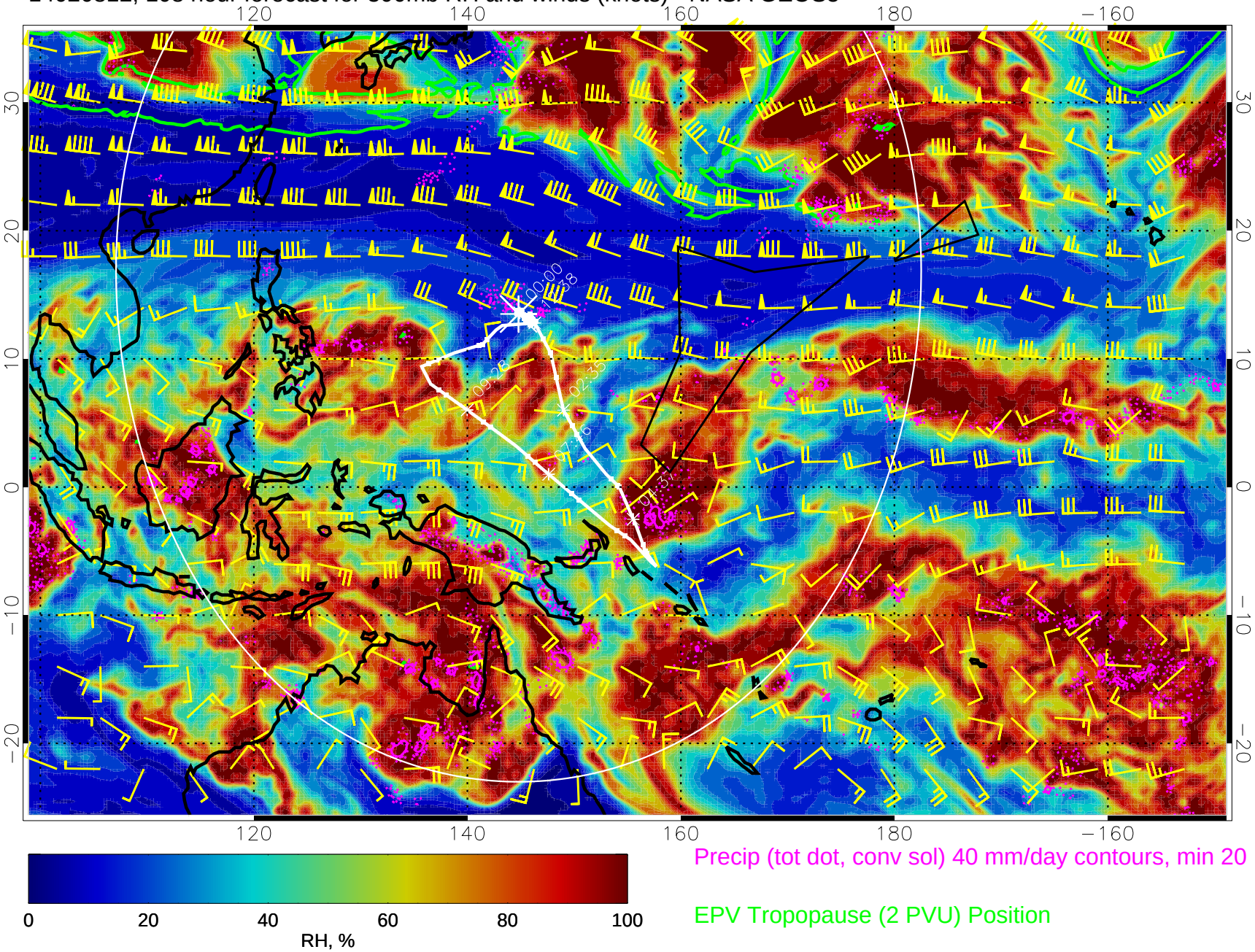

Precip (tot dot, conv sol) 40 mm/day contours, min 20

EPV Tropopause (2 PVU) Position

14020818, 114 hour forecast for 300mb RH and winds (knots) - NASA GEOS5

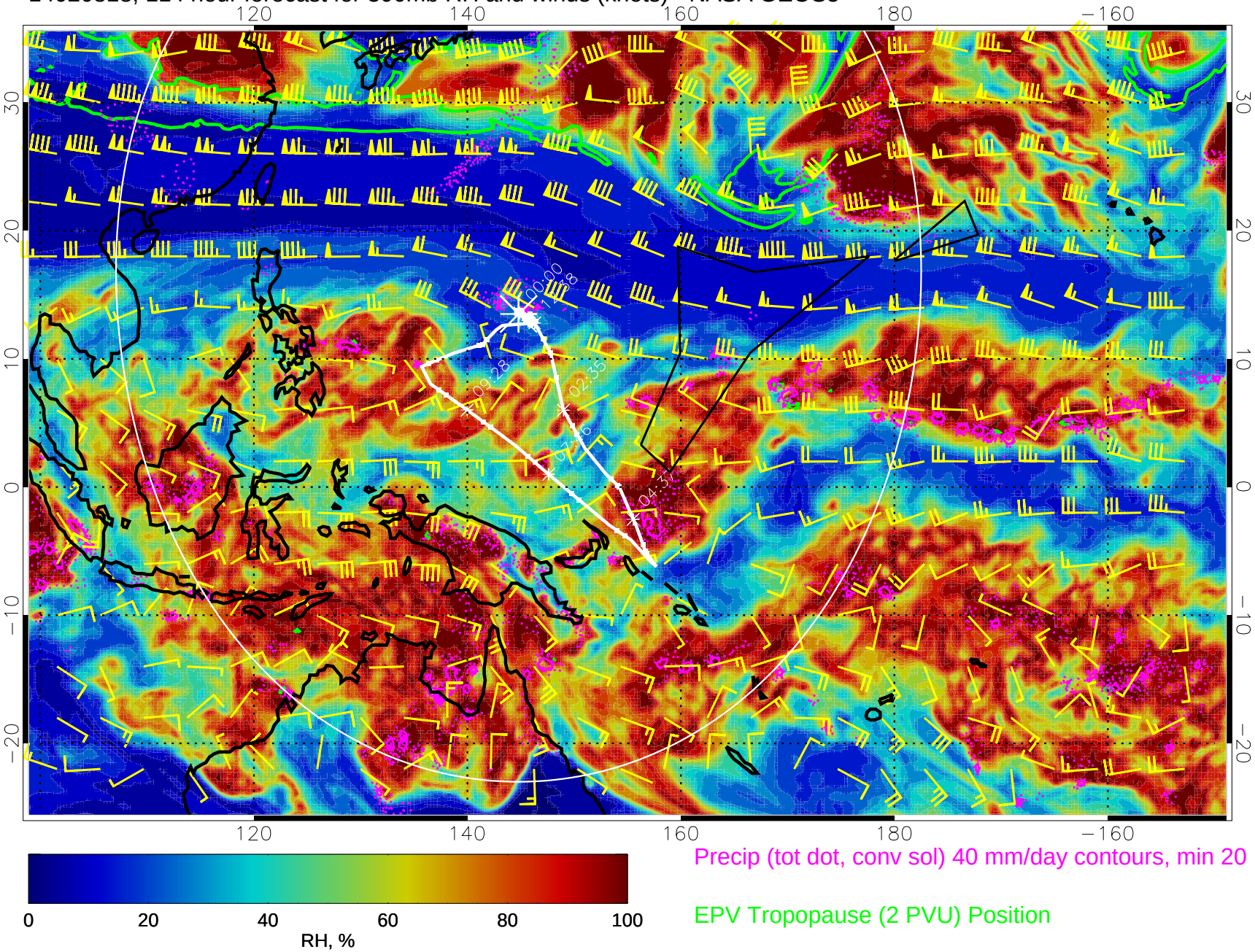

Precip (tot dot, conv sol) 40 mm/day contours, min 20

EPV Tropopause (2 PVU) Position

14020900, 120 hour forecast for 300mb RH and winds (knots) - NASA GEOS5

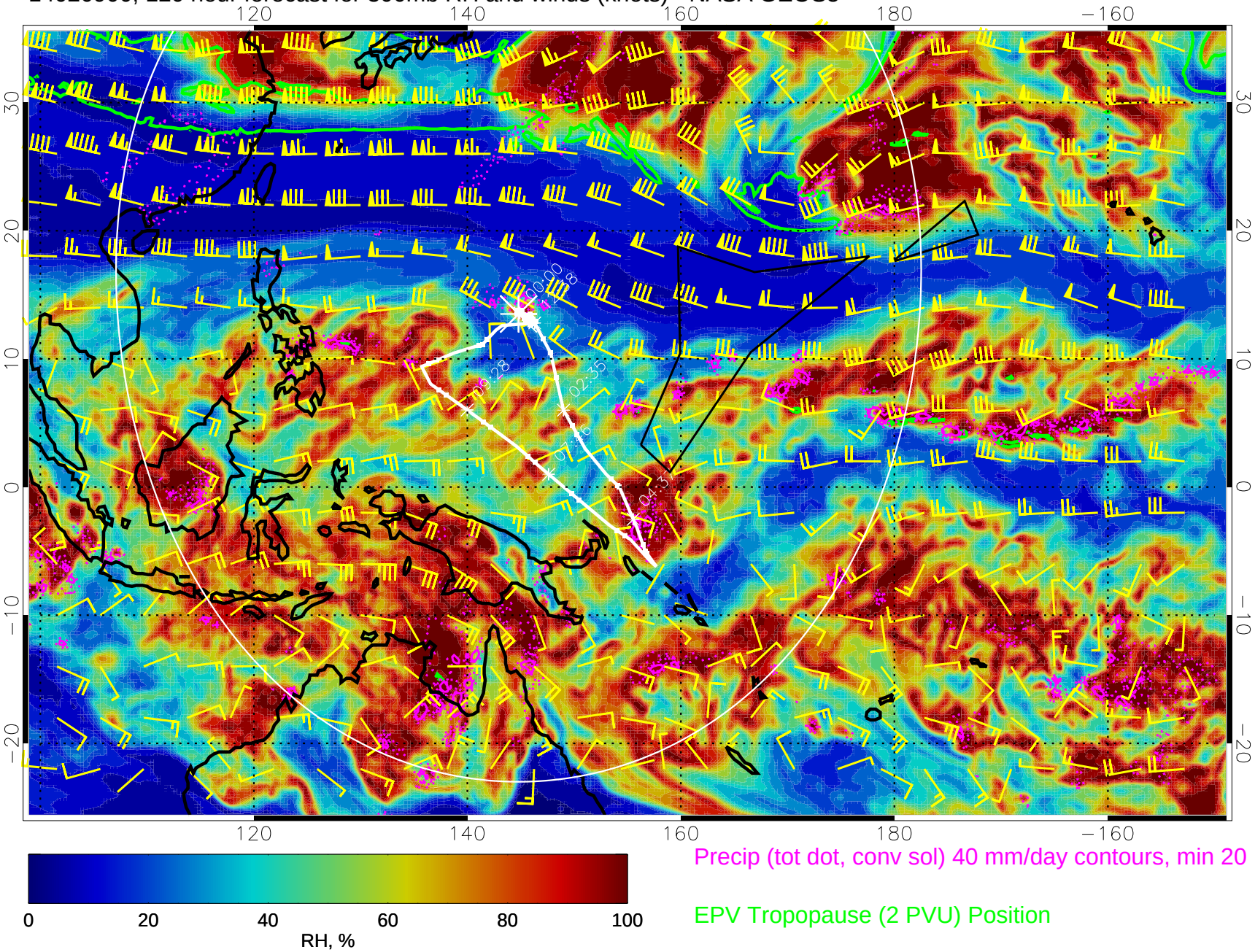

Precip (tot dot, conv sol) 40 mm/day contours, min 20

EPV Tropopause (2 PVU) Position