14011806, 6 hour forecast for 100mb SH

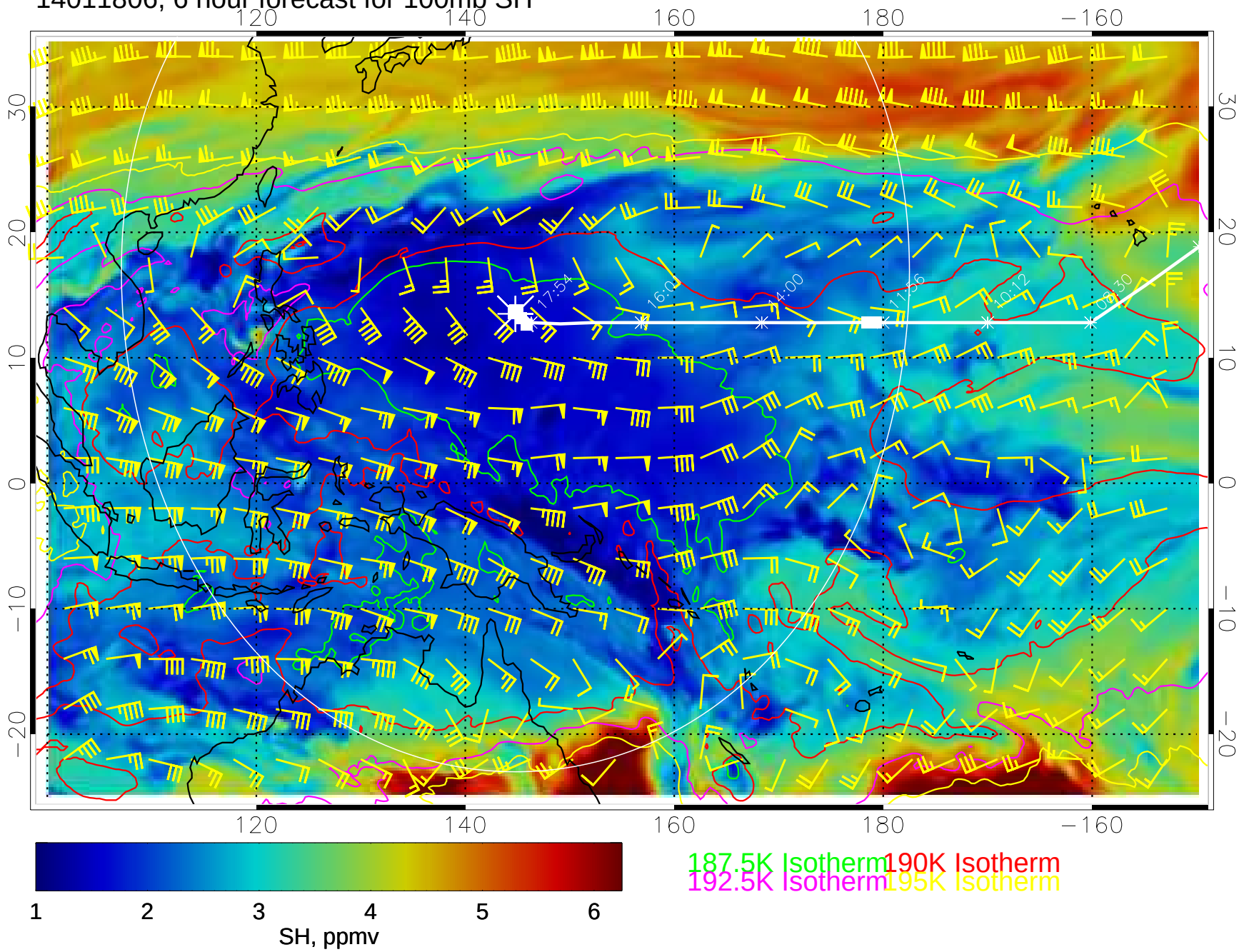

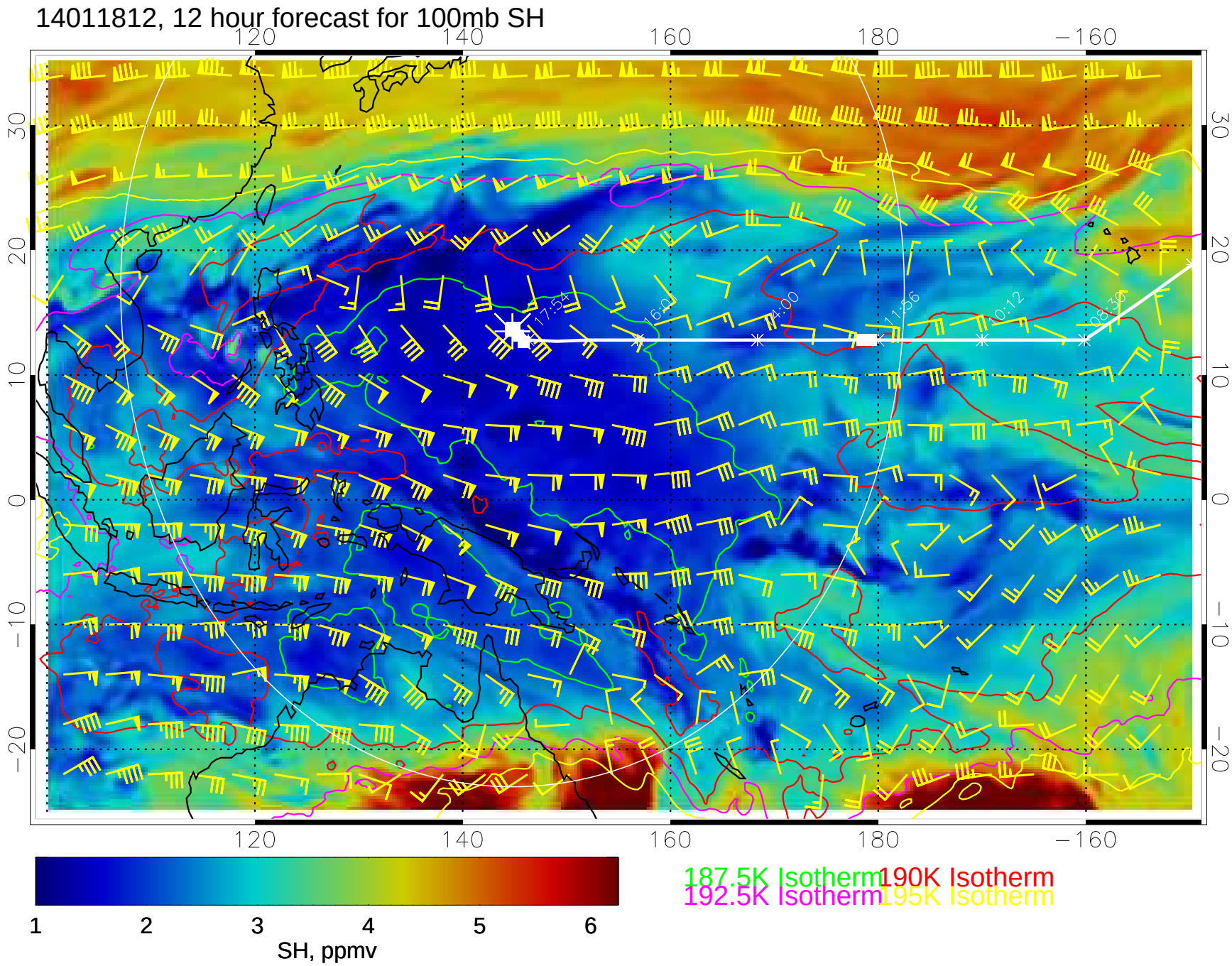
14011812, 12 hour forecast for 100mb SH
120
140
160
180
−160
30
20
10
0
−10
−20
17:54
16:00
14:00
11:56
10:12
08:30
1
2
3
4
5
6
SH, ppmv
187.5K Isotherm
190K Isotherm
192.5K Isotherm
195K Isotherm

14011818, 18 hour forecast for 100mb SH

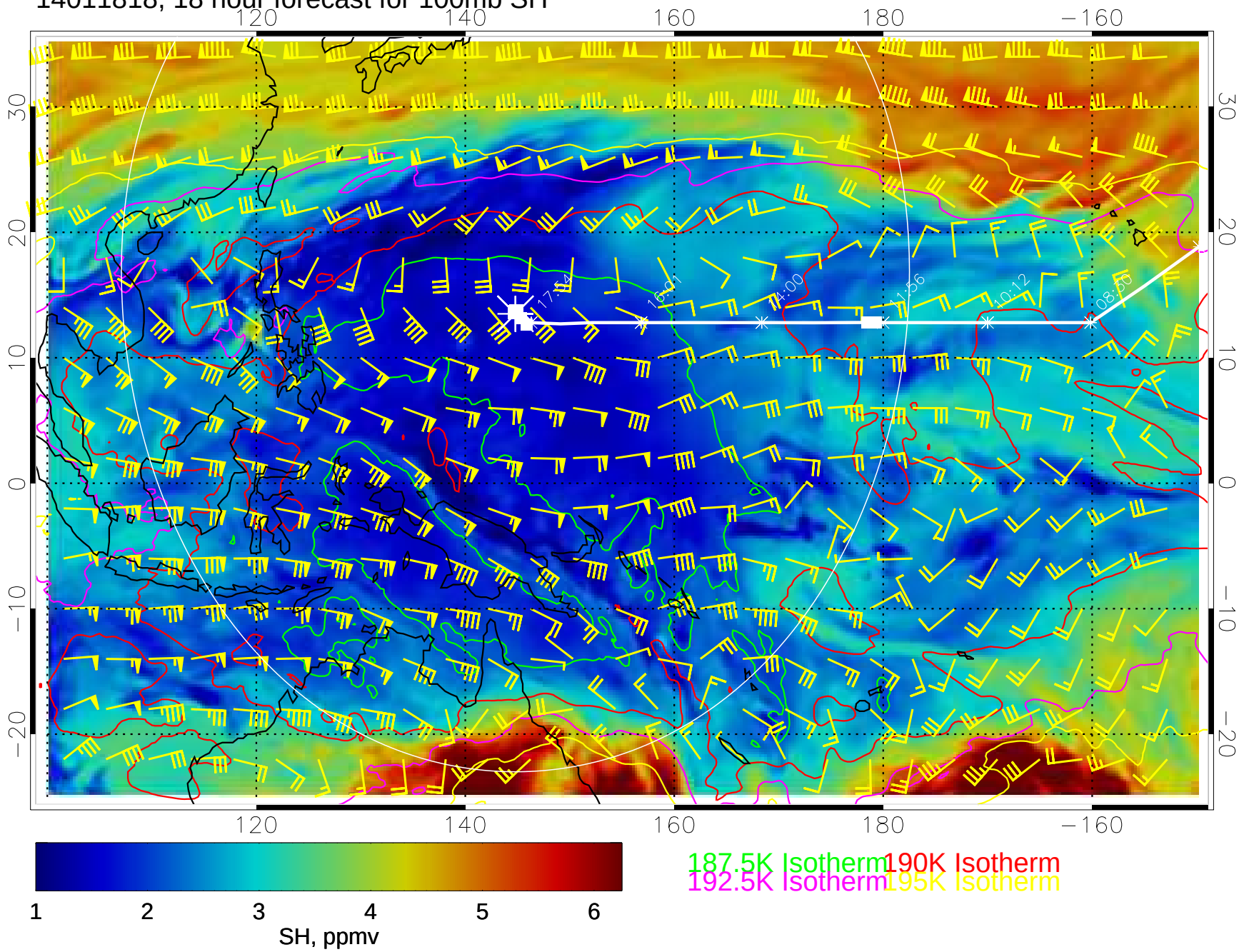

14011900, 24 hour forecast for 100mb SH

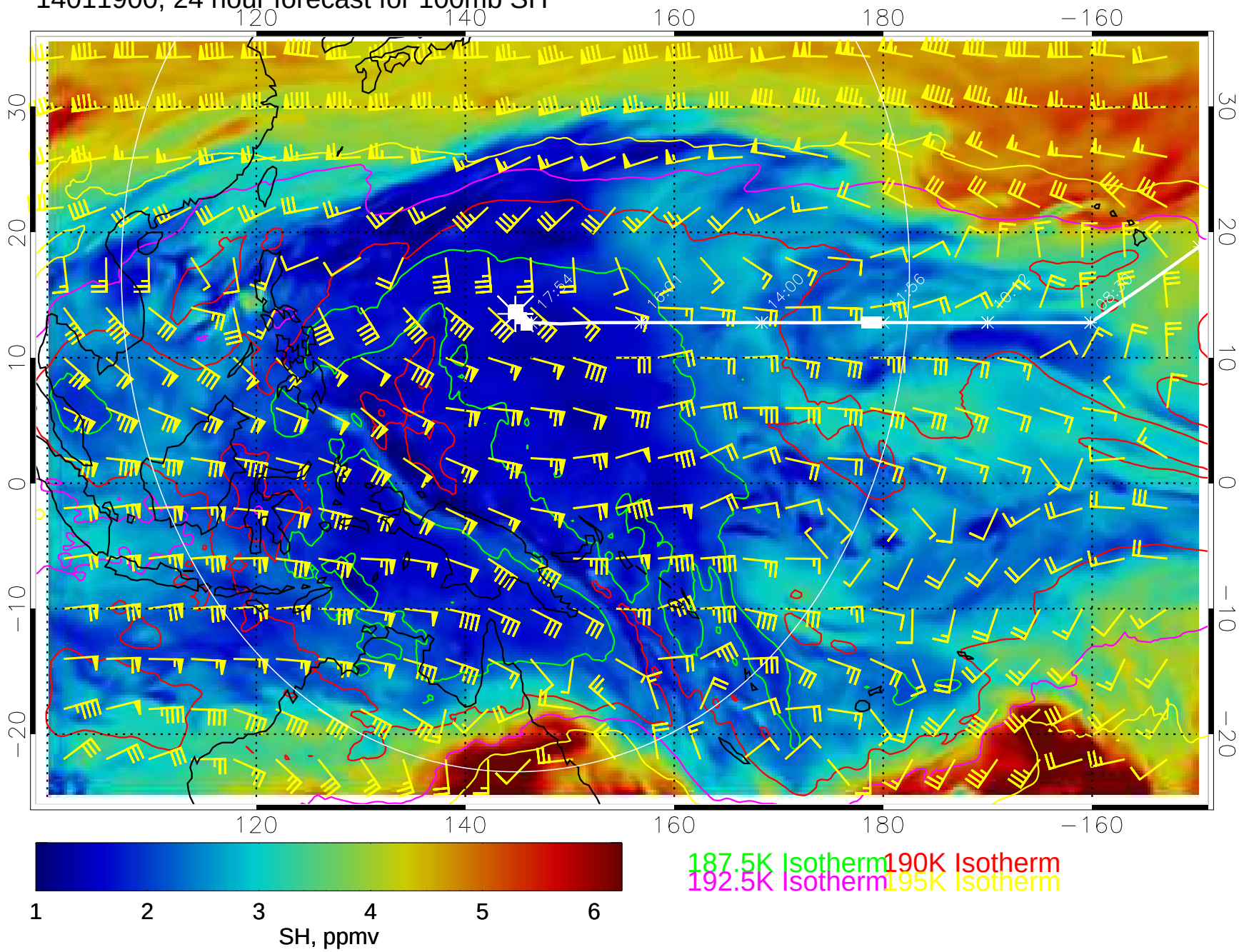

14011906, 30 hour forecast for 100mb SH

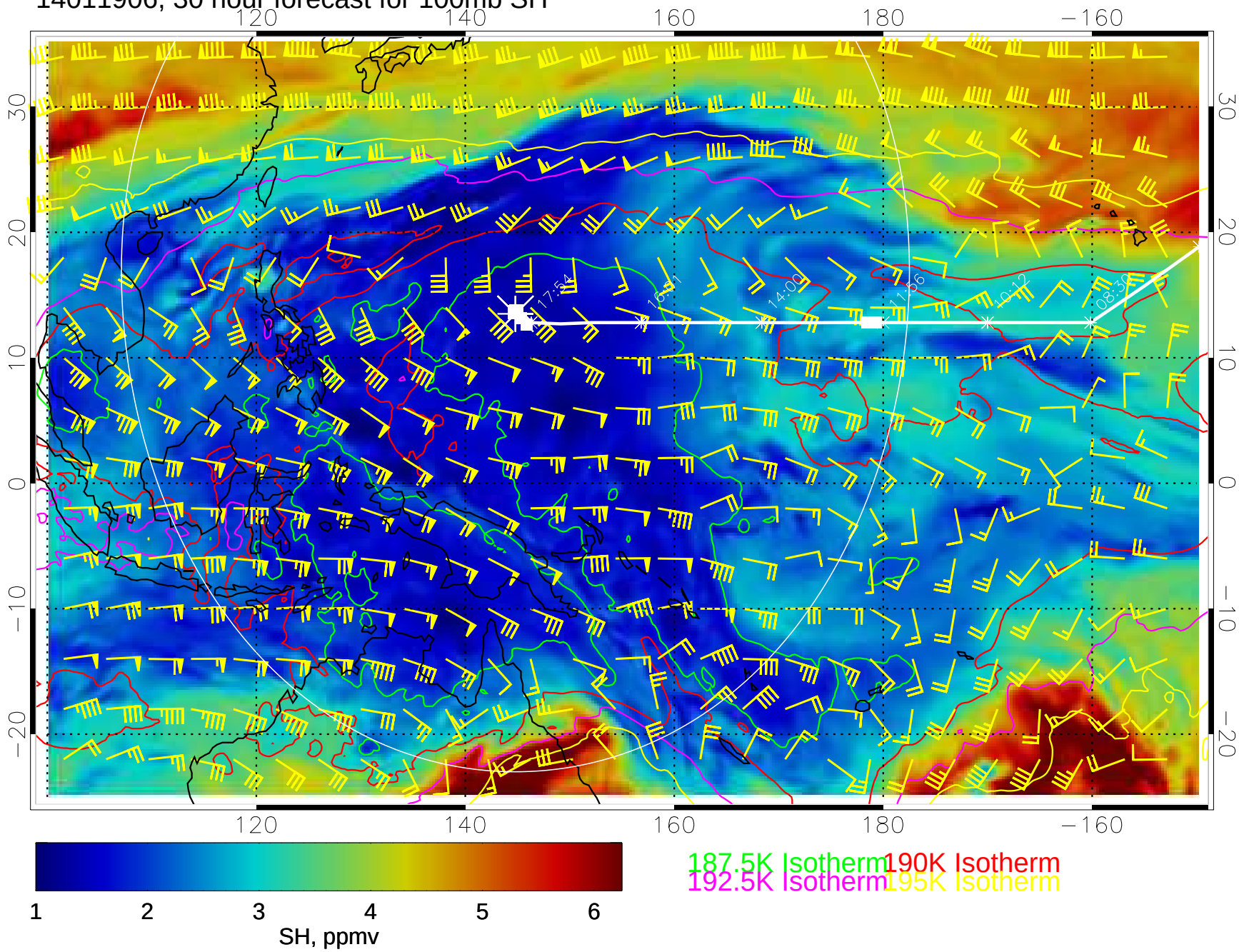

14011912, 36 hour forecast for 100mb SH

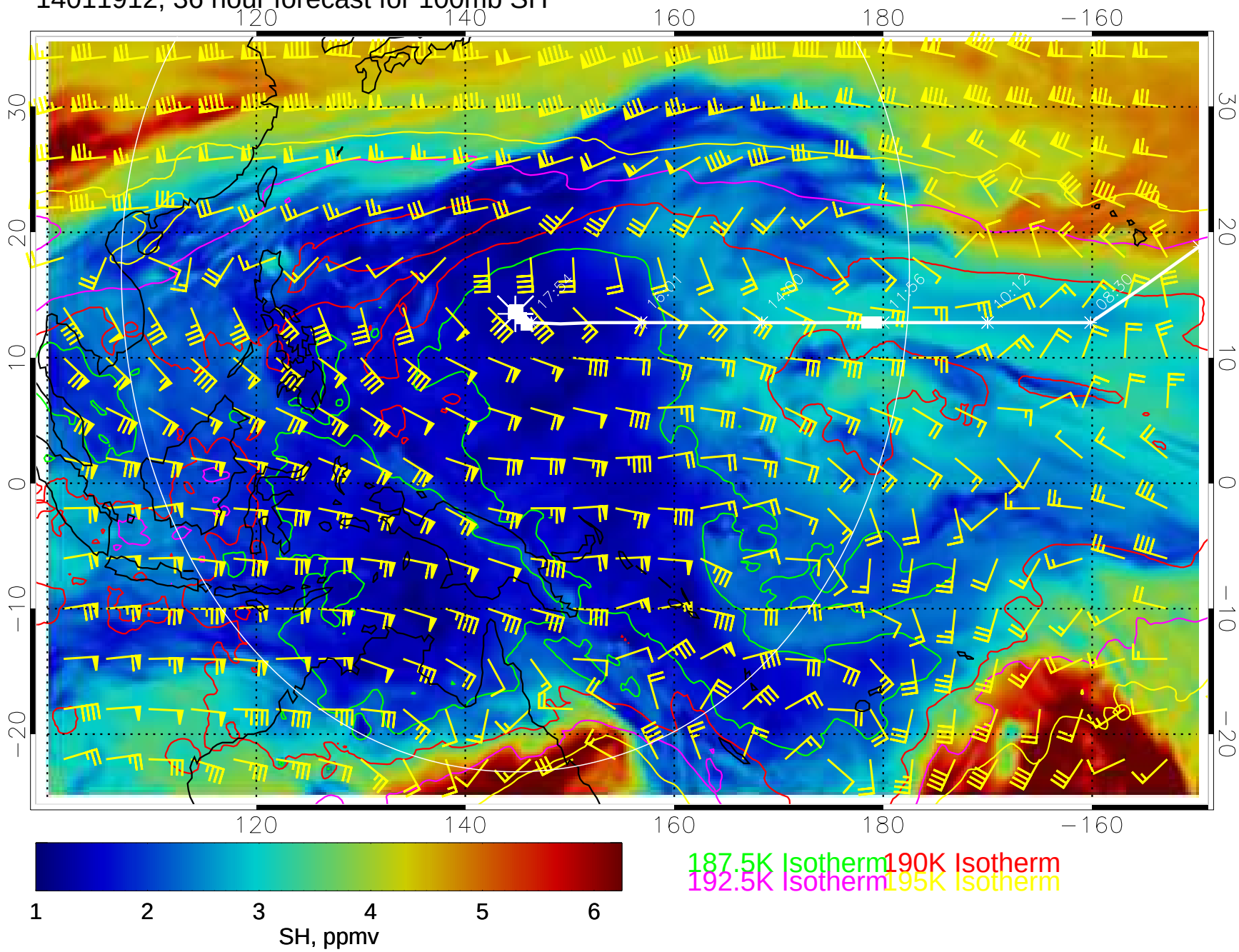

14011918, 42 hour forecast for 100mb SH

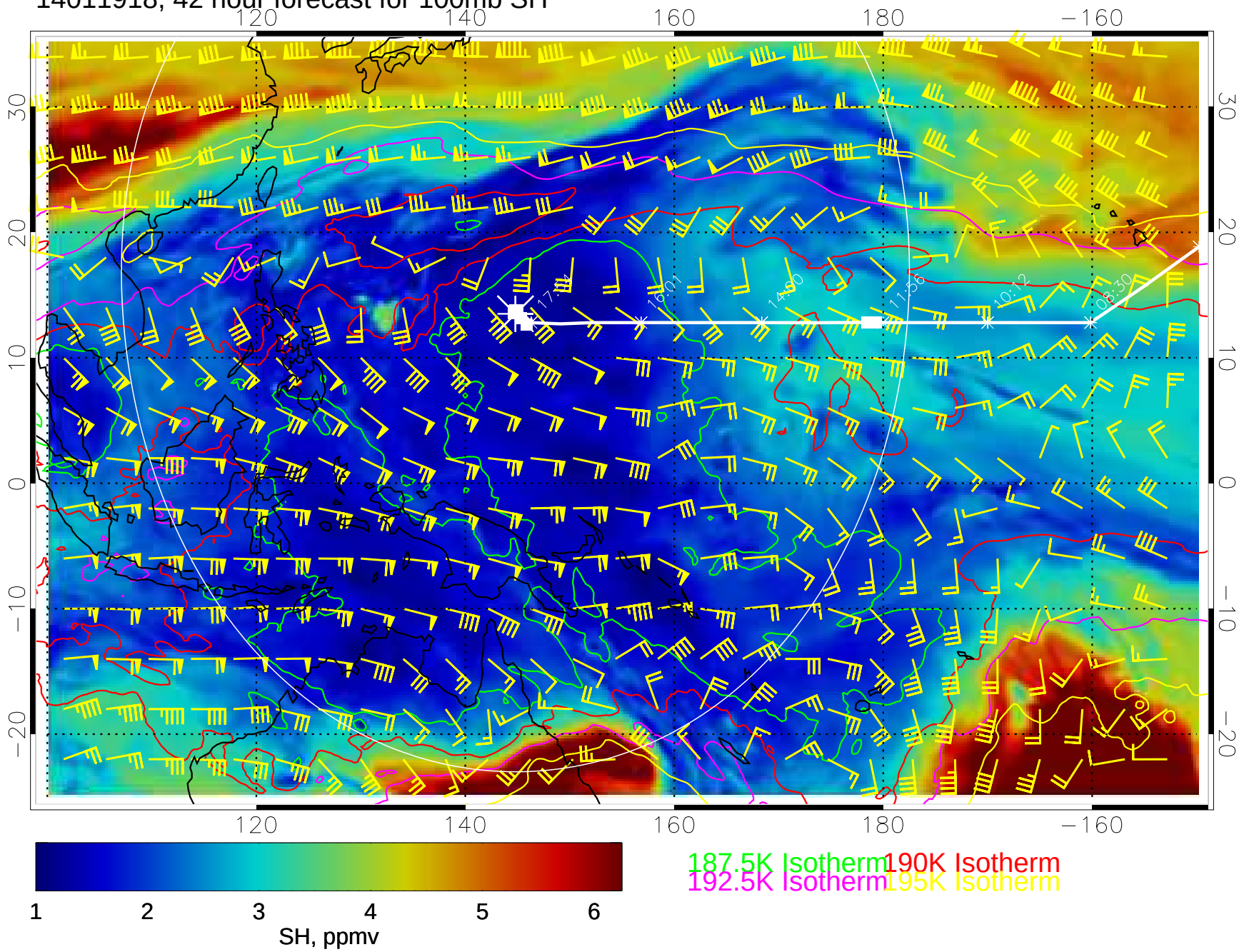

14012000, 48 hour forecast for 100mb SH

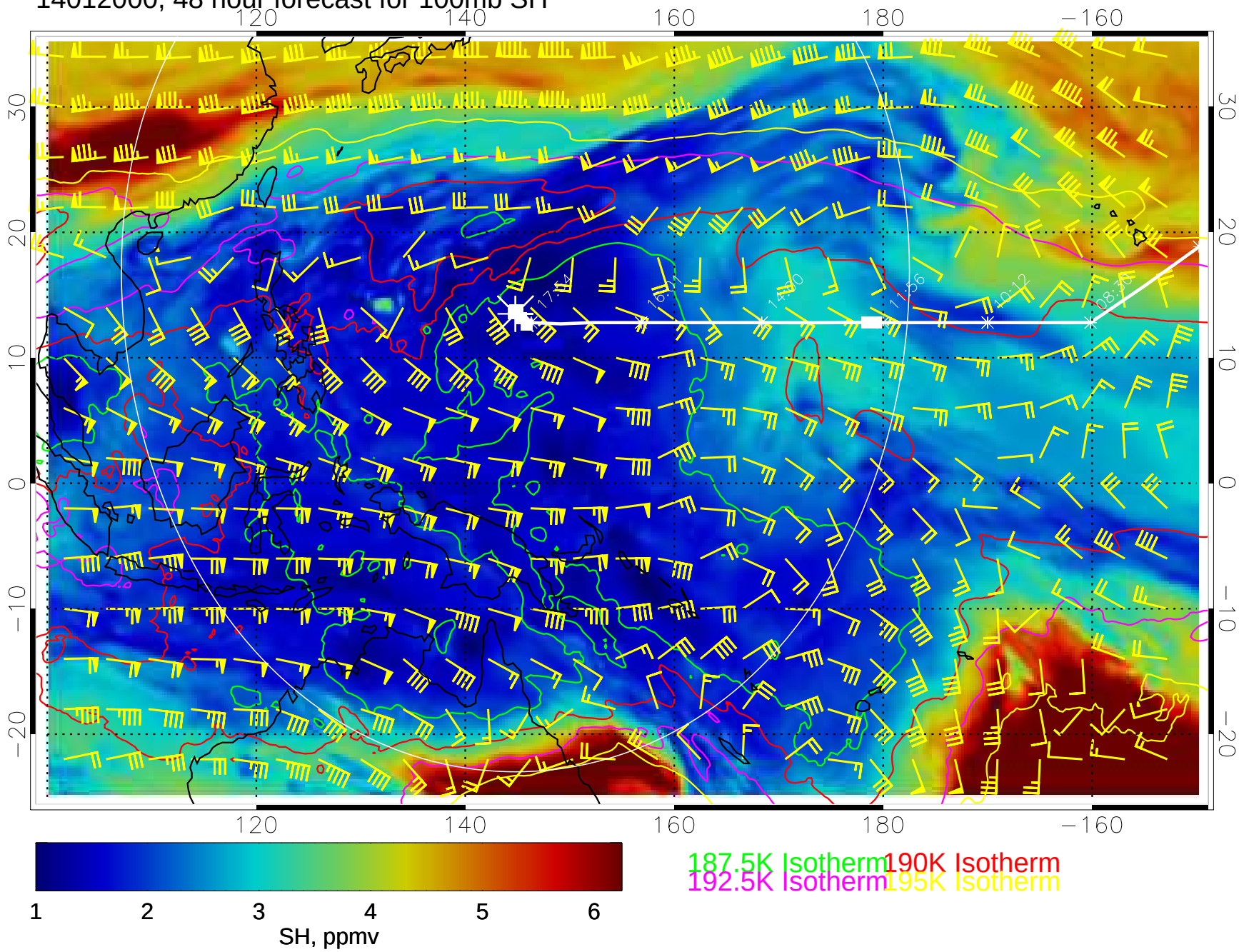

14012006, 54 hour forecast for 100mb SH

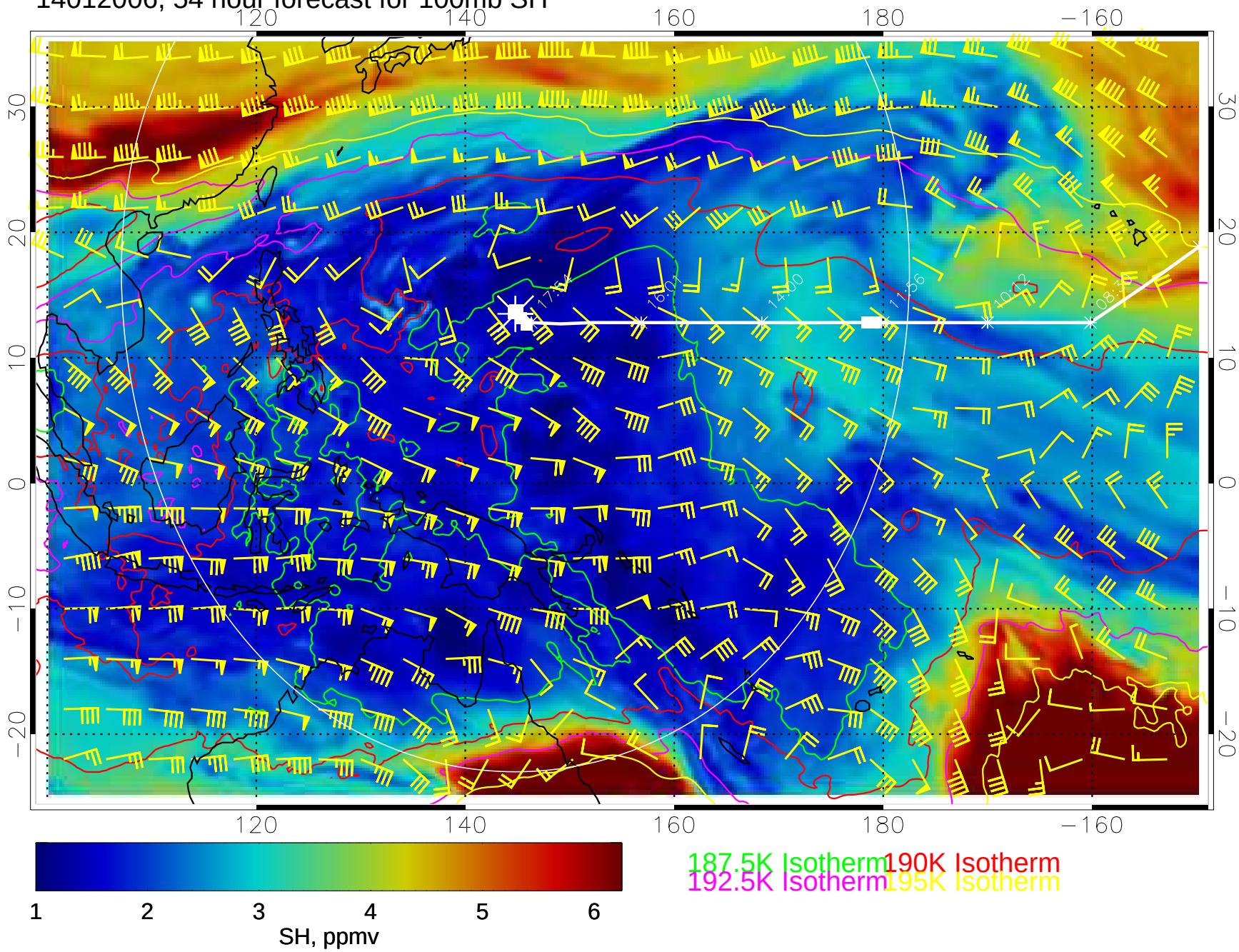

14012012, 60 hour forecast for 100mb SH

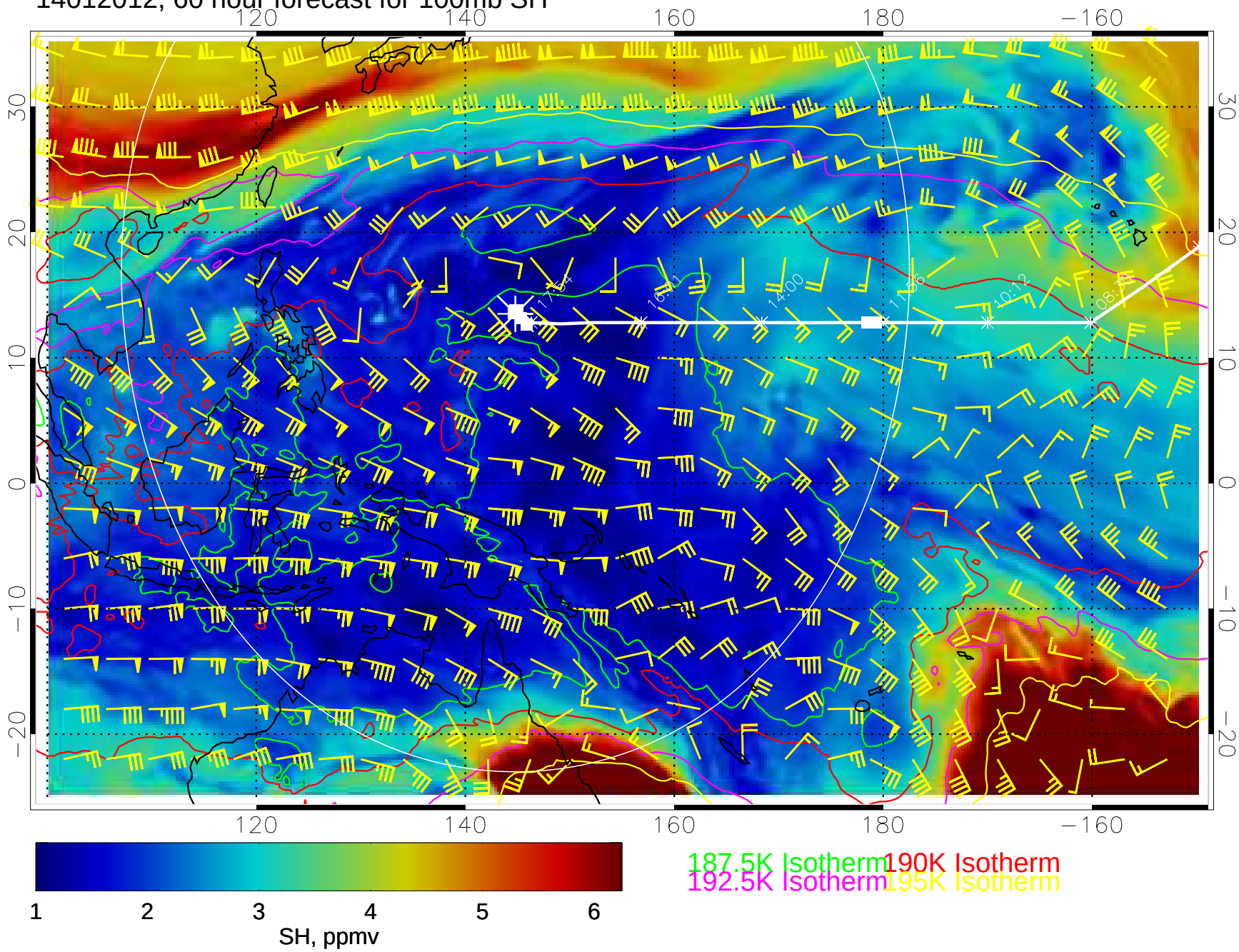

14012018, 66 hour forecast for 100mb SH

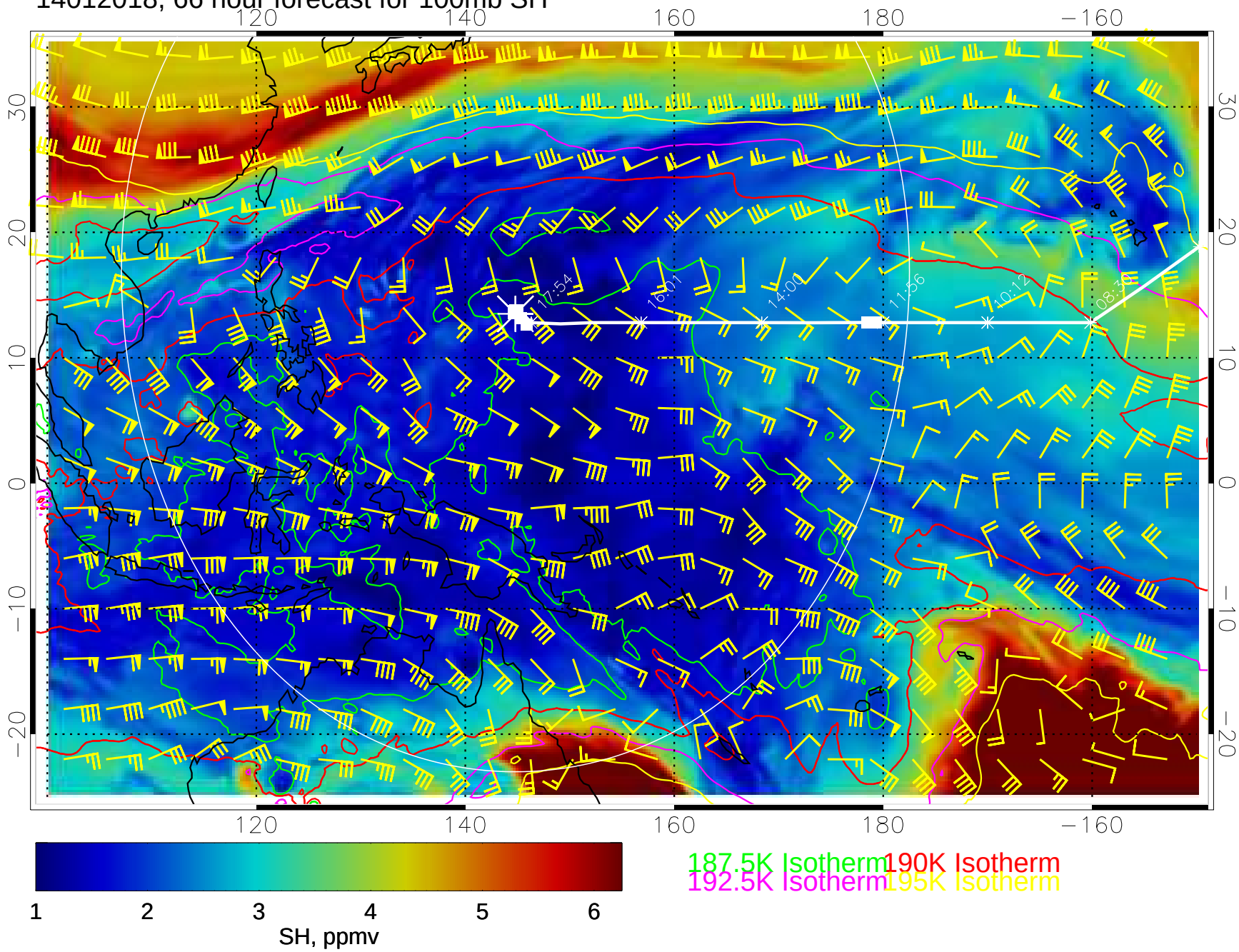

14012100, 72 hour forecast for 100mb SH

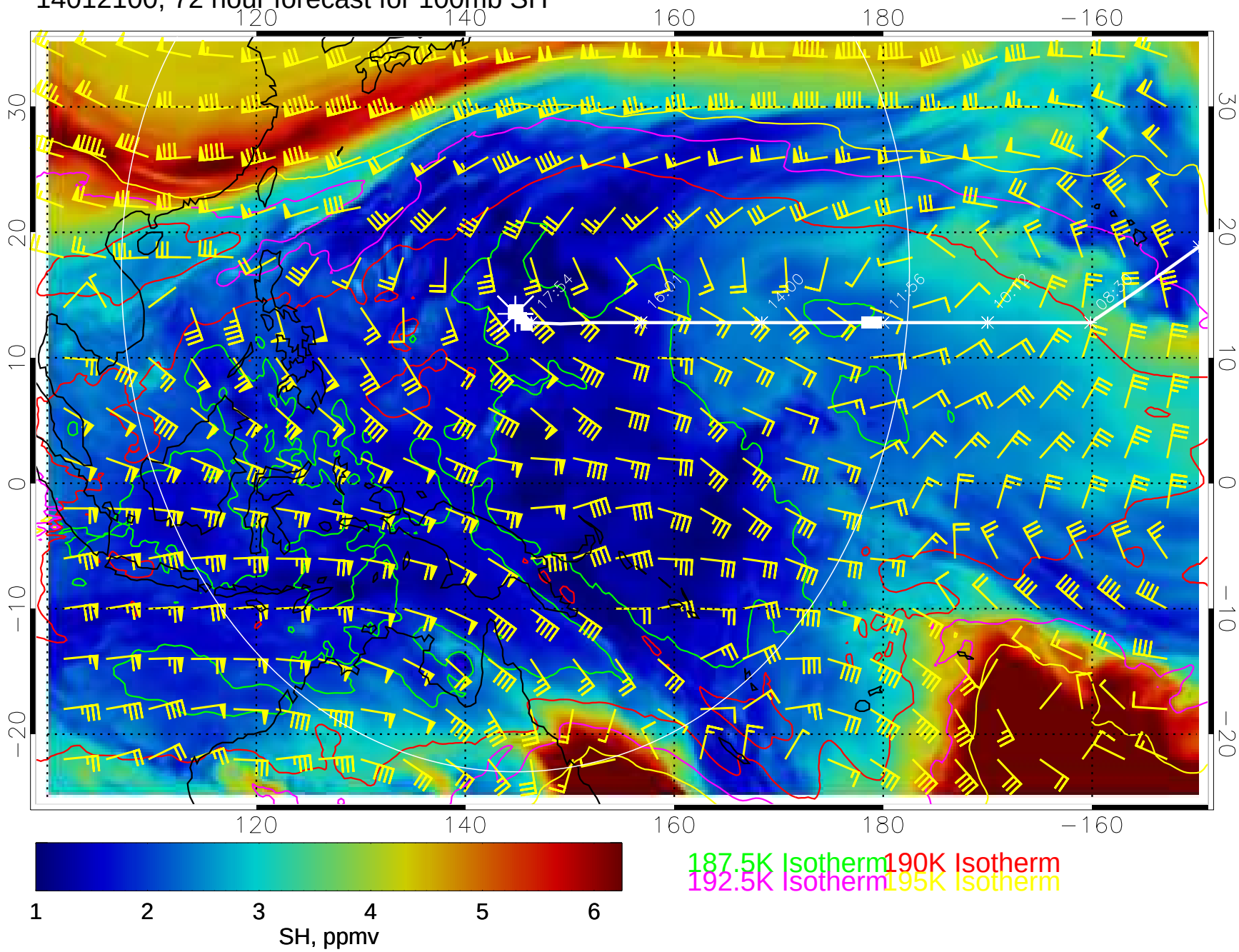

14012106, 78 hour forecast for 100mb SH

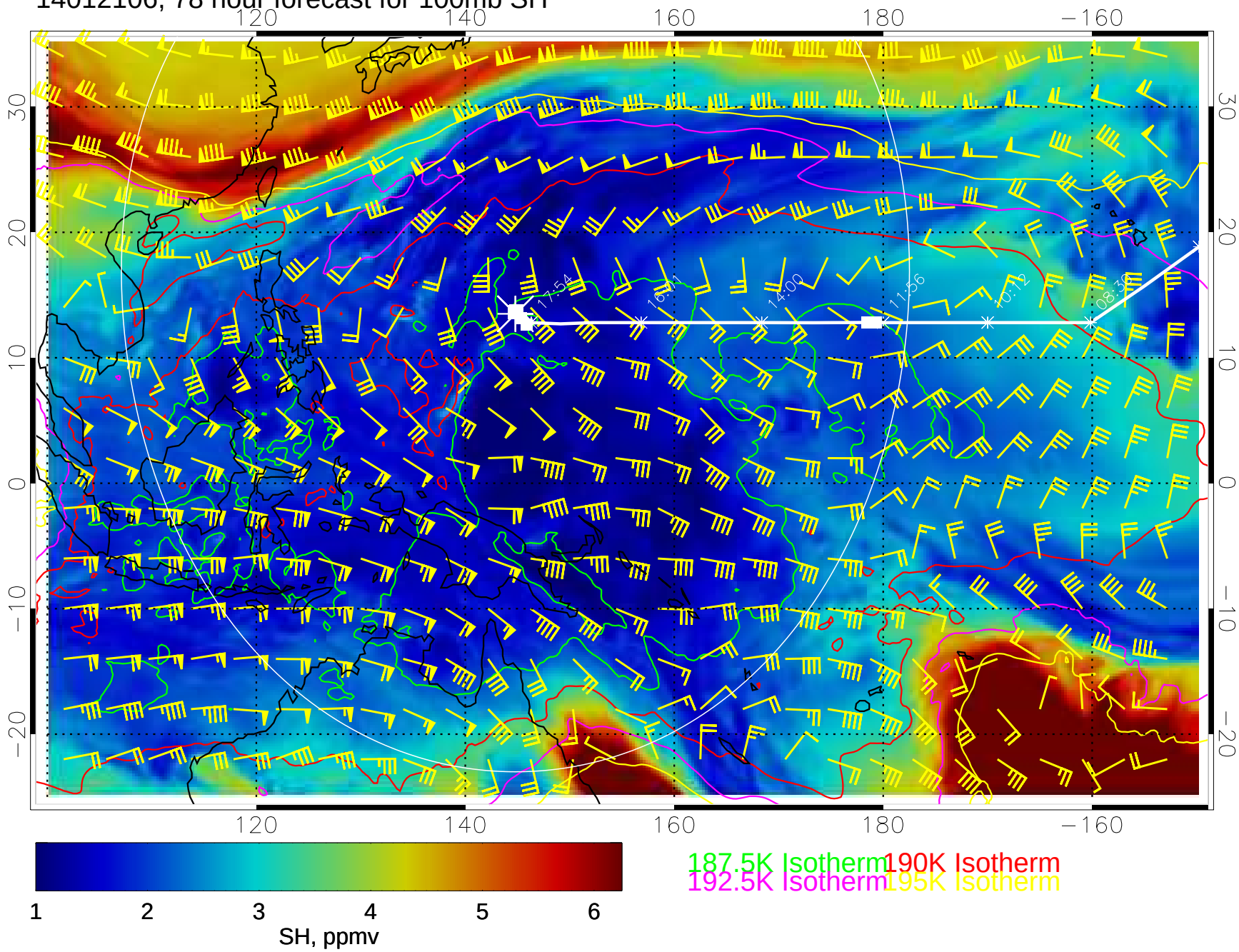

14012112, 84 hour forecast for 100mb SH

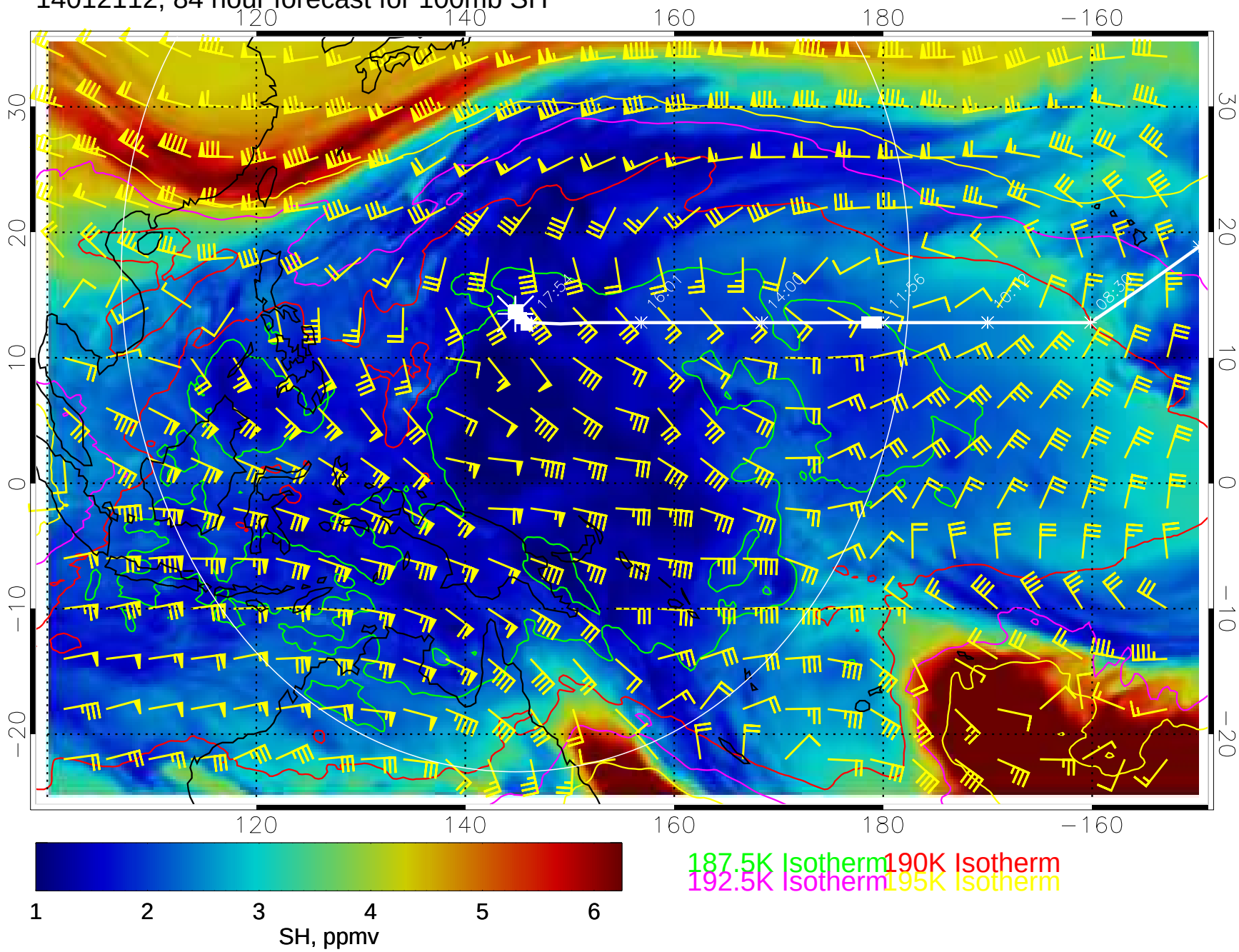

14012118, 90 hour forecast for 100mb SH

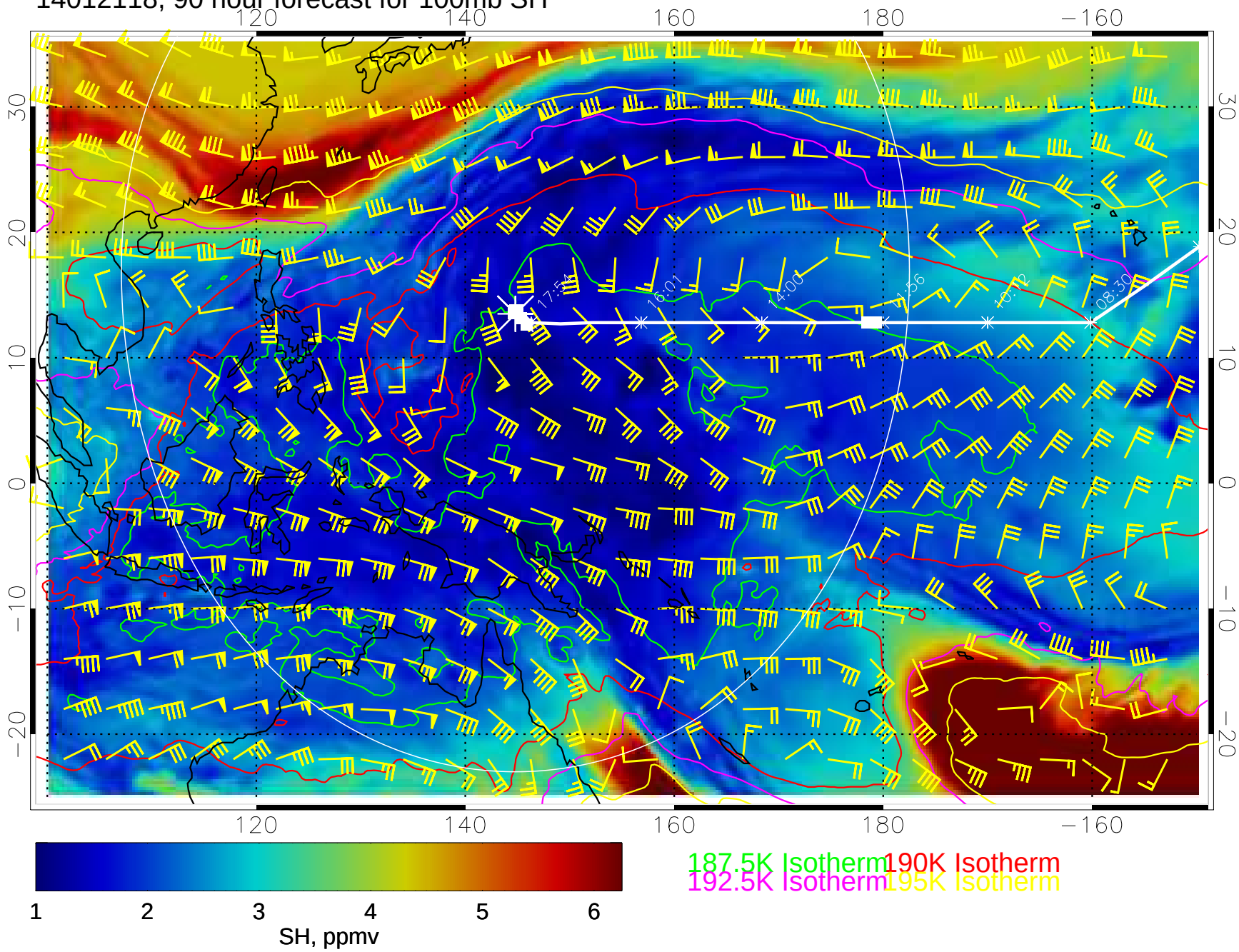

14012200, 96 hour forecast for 100mb SH

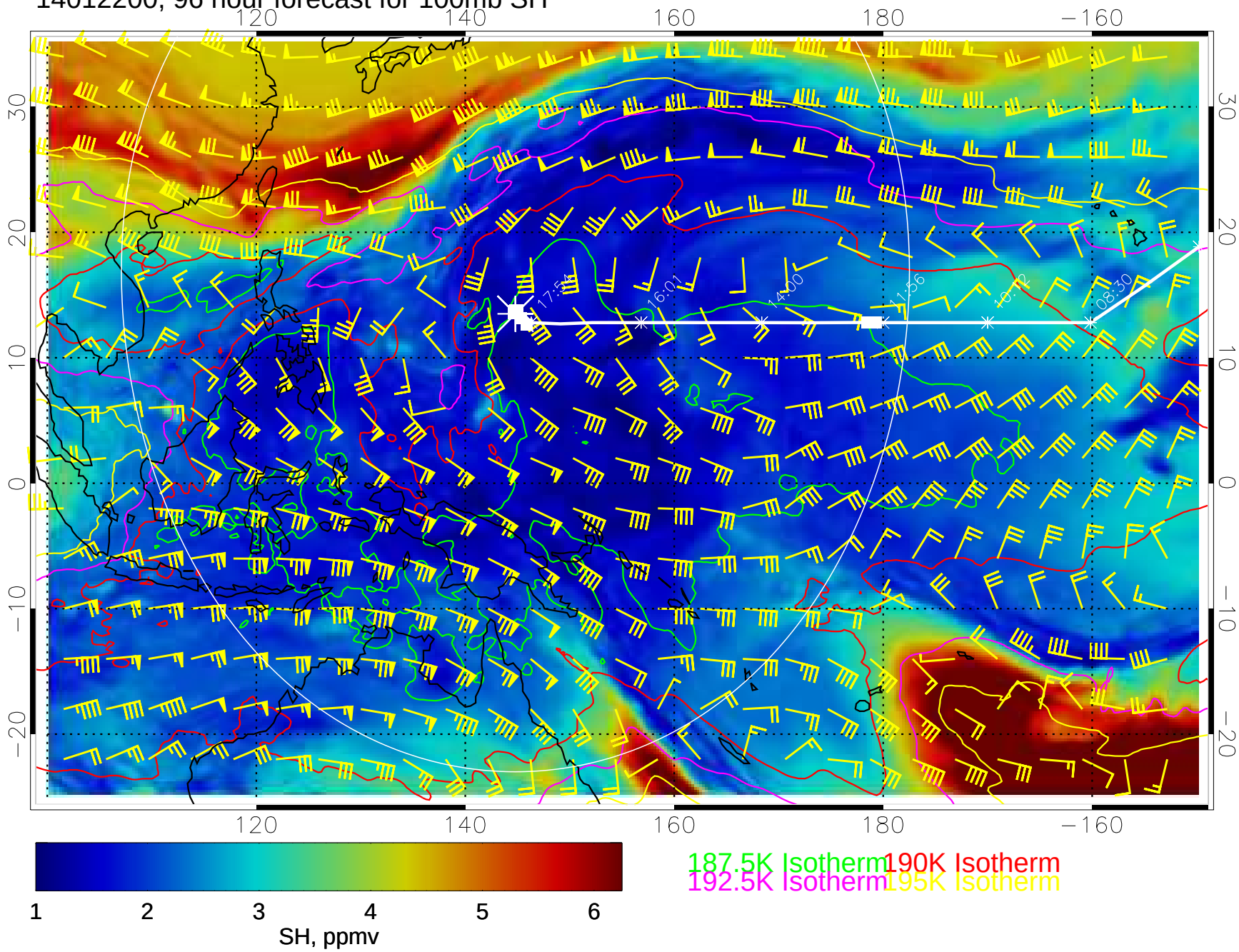

14012206, 102 hour forecast for 100mb SH

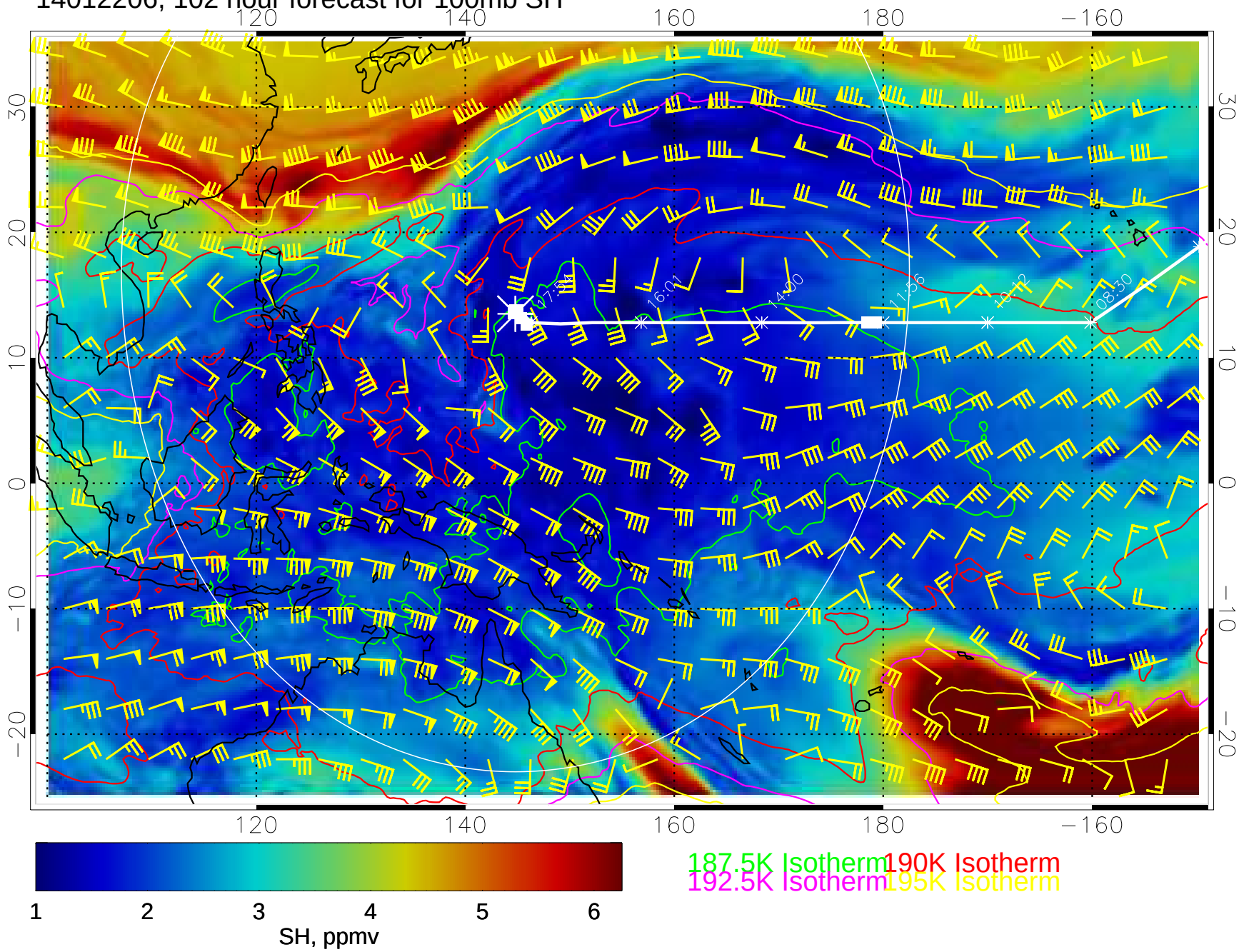

14012212, 108 hour forecast for 100mb SH

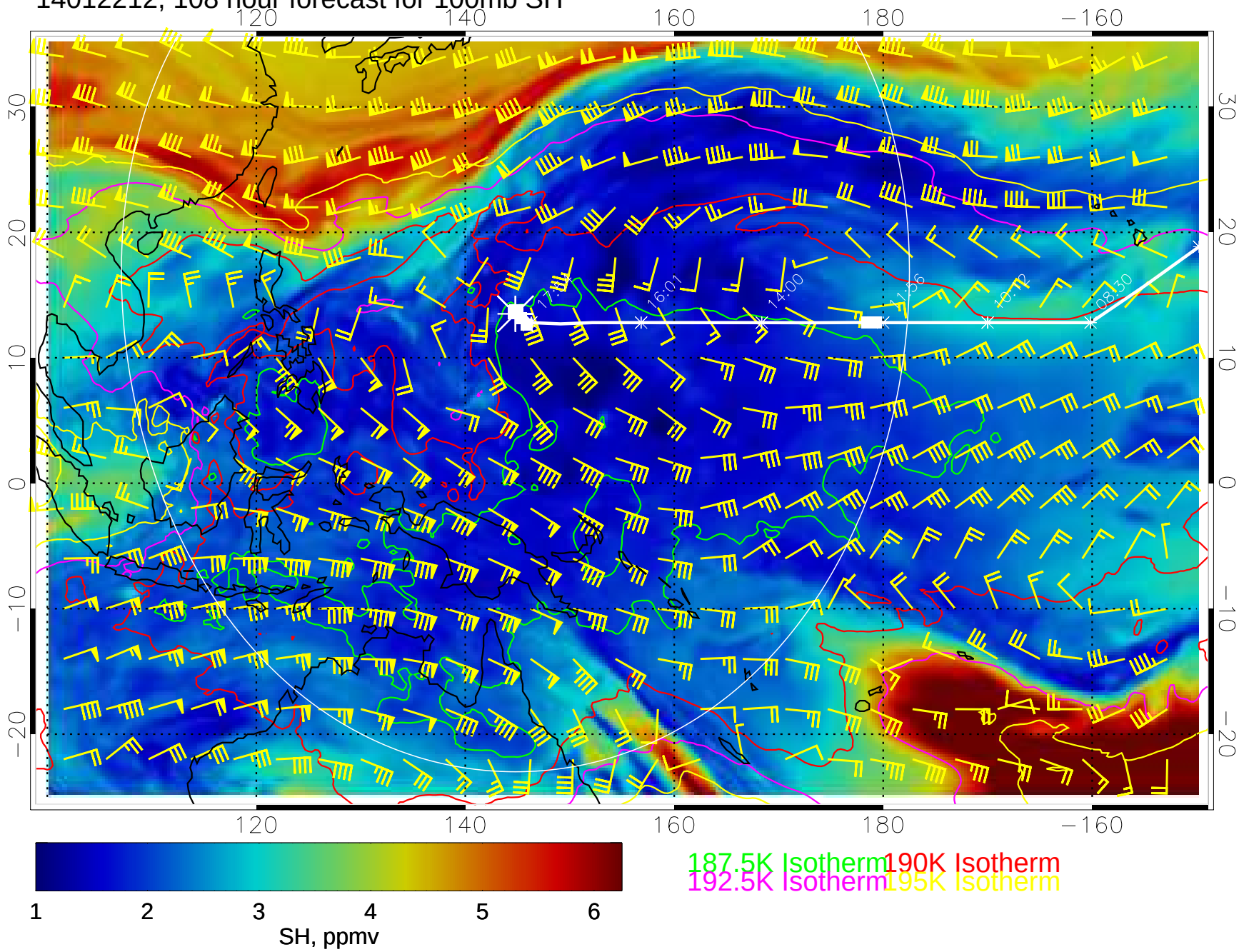
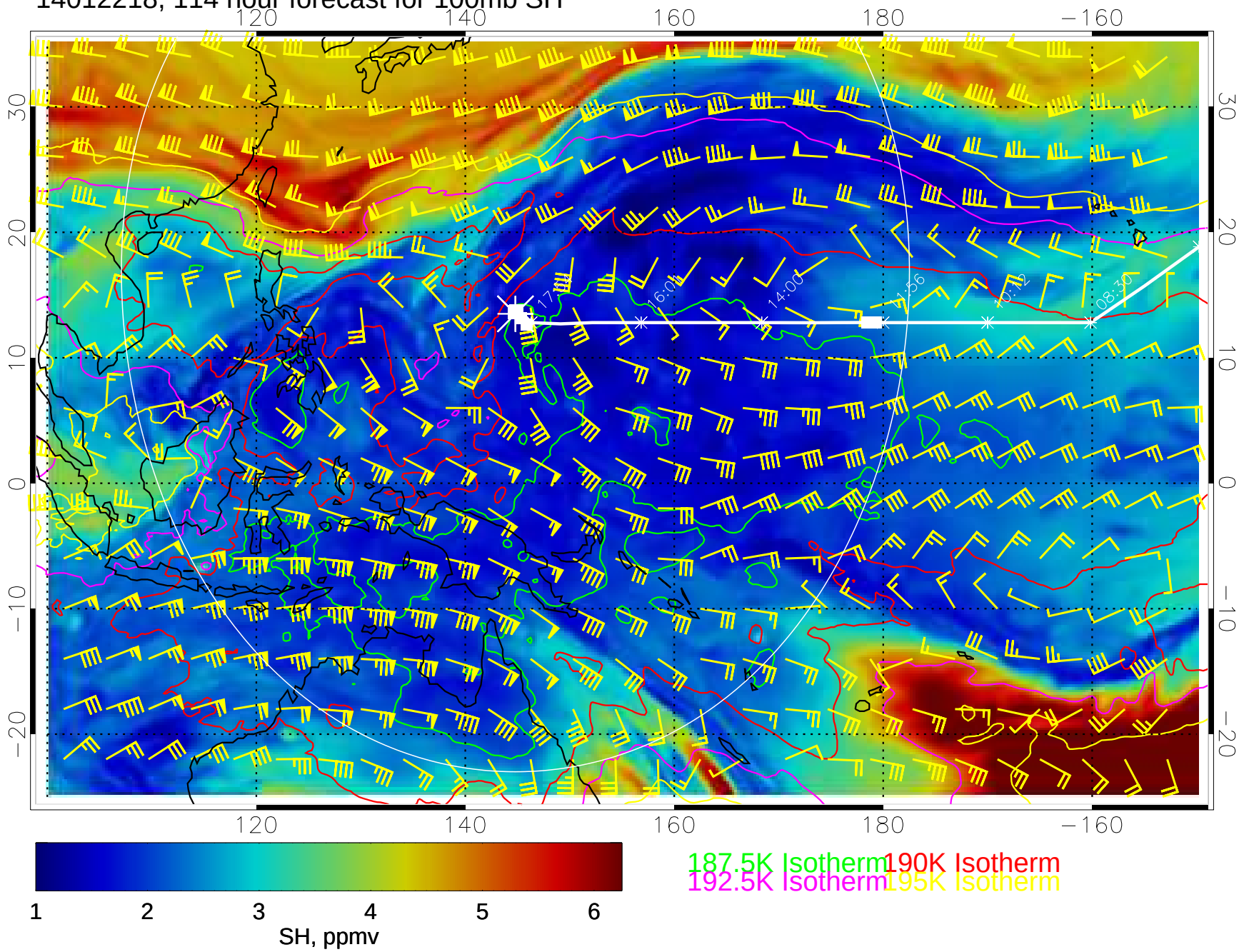
14012218, 114 hour forecast for 100mb SH