14011706, 6 hour forecast for 100mb SH

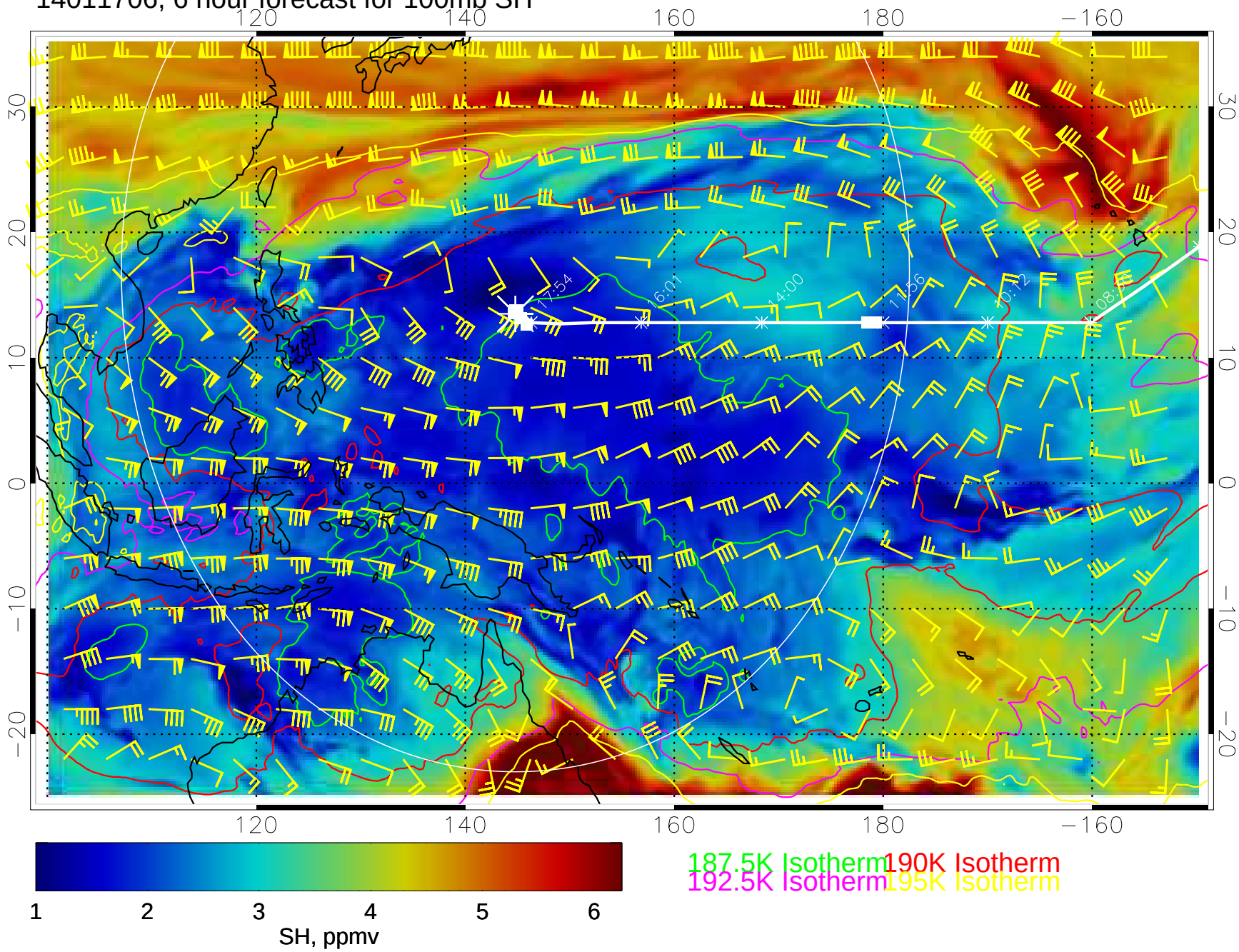

14011712, 12 hour forecast for 100mb SH

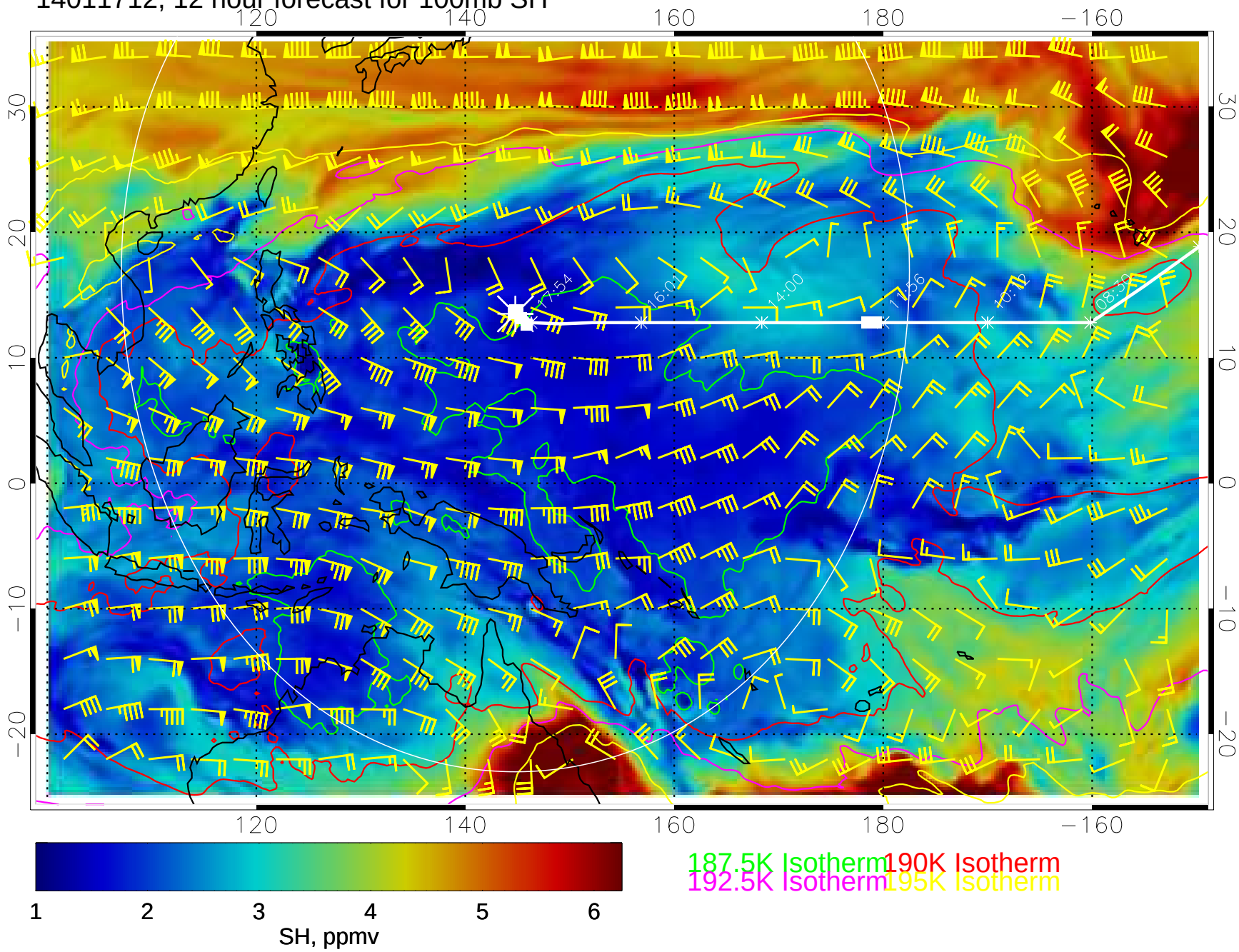

14011718, 18 hour forecast for 100mb SH

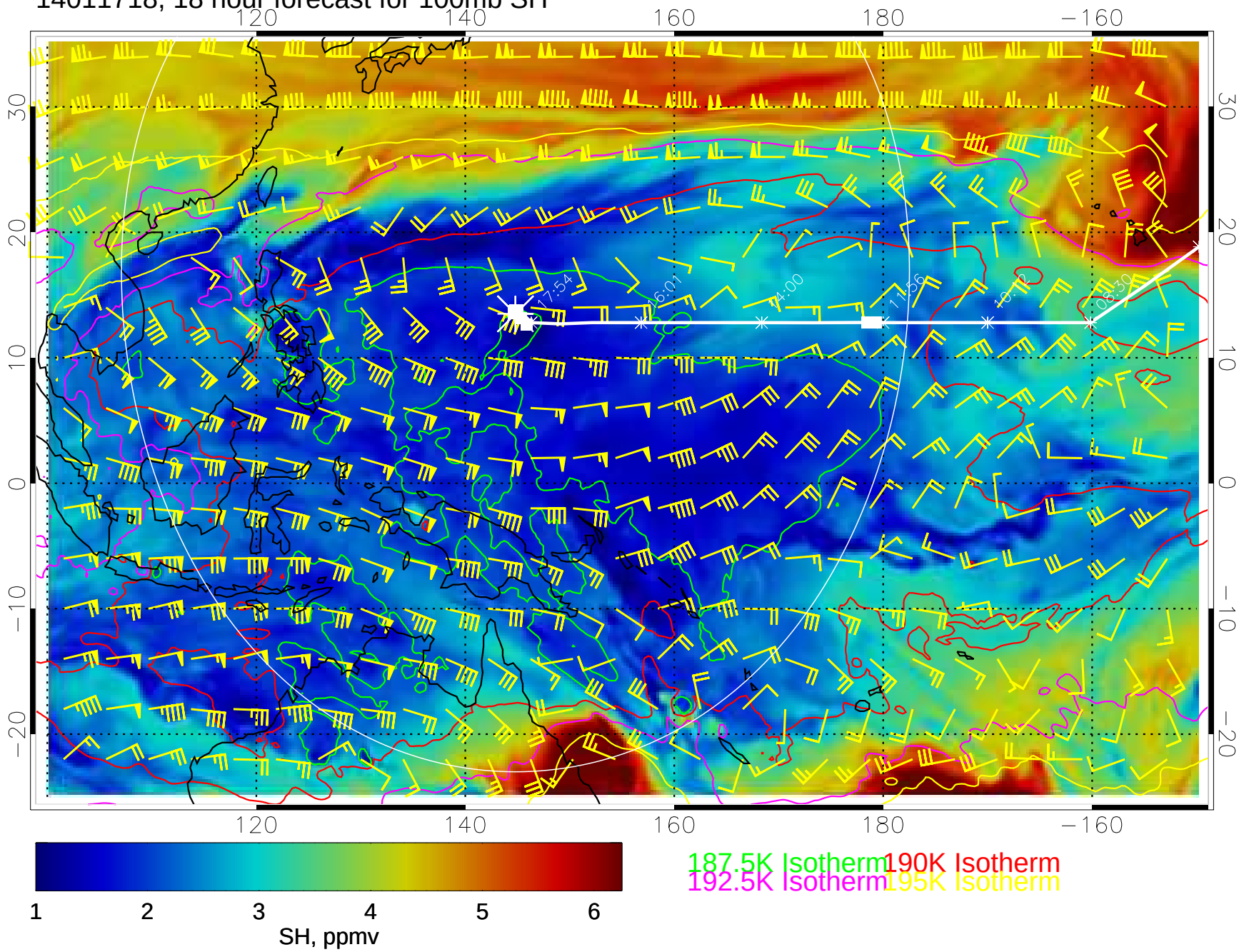

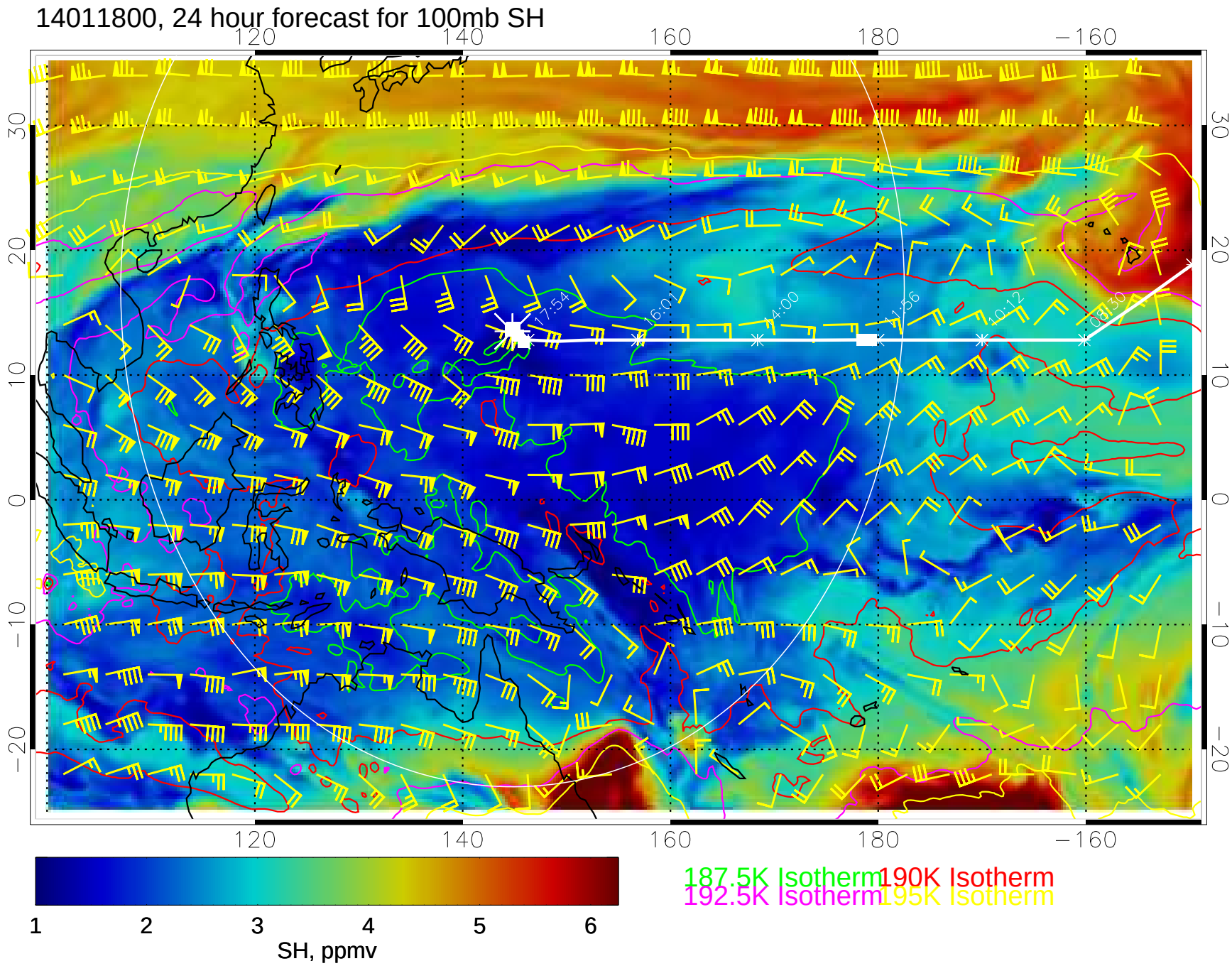
14011800, 24 hour forecast for 100mb SH
120
140
160
180
−160
30
20
10
0
−10
−20
17:54
16:01
14:00
11:56
10:12
08:50
1
2
3
4
5
6
SH, ppmv
187.5K Isotherm
190K Isotherm
192.5K Isotherm
195K Isotherm

14011806, 30 hour forecast for 100mb SH

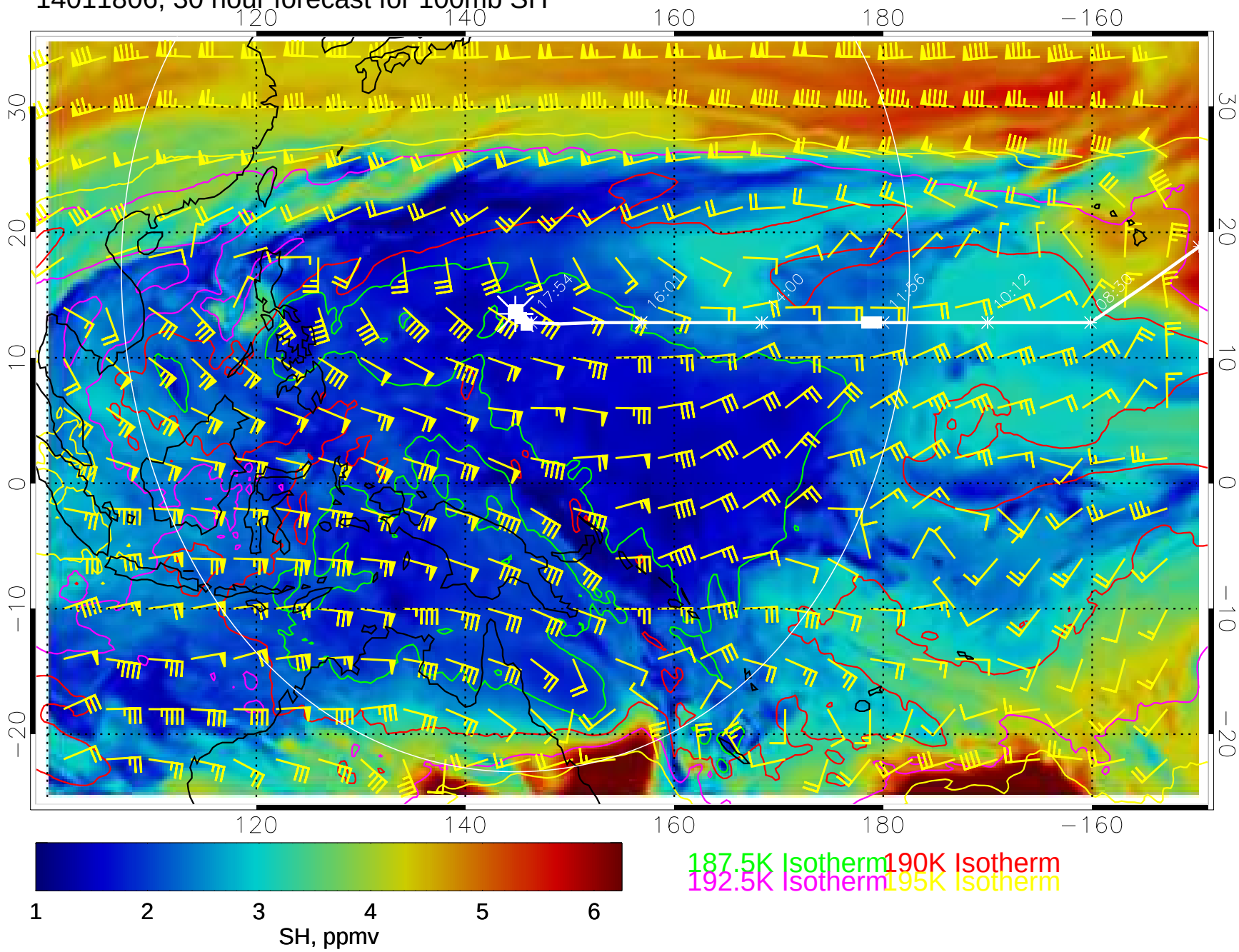

14011812, 36 hour forecast for 100mb SH

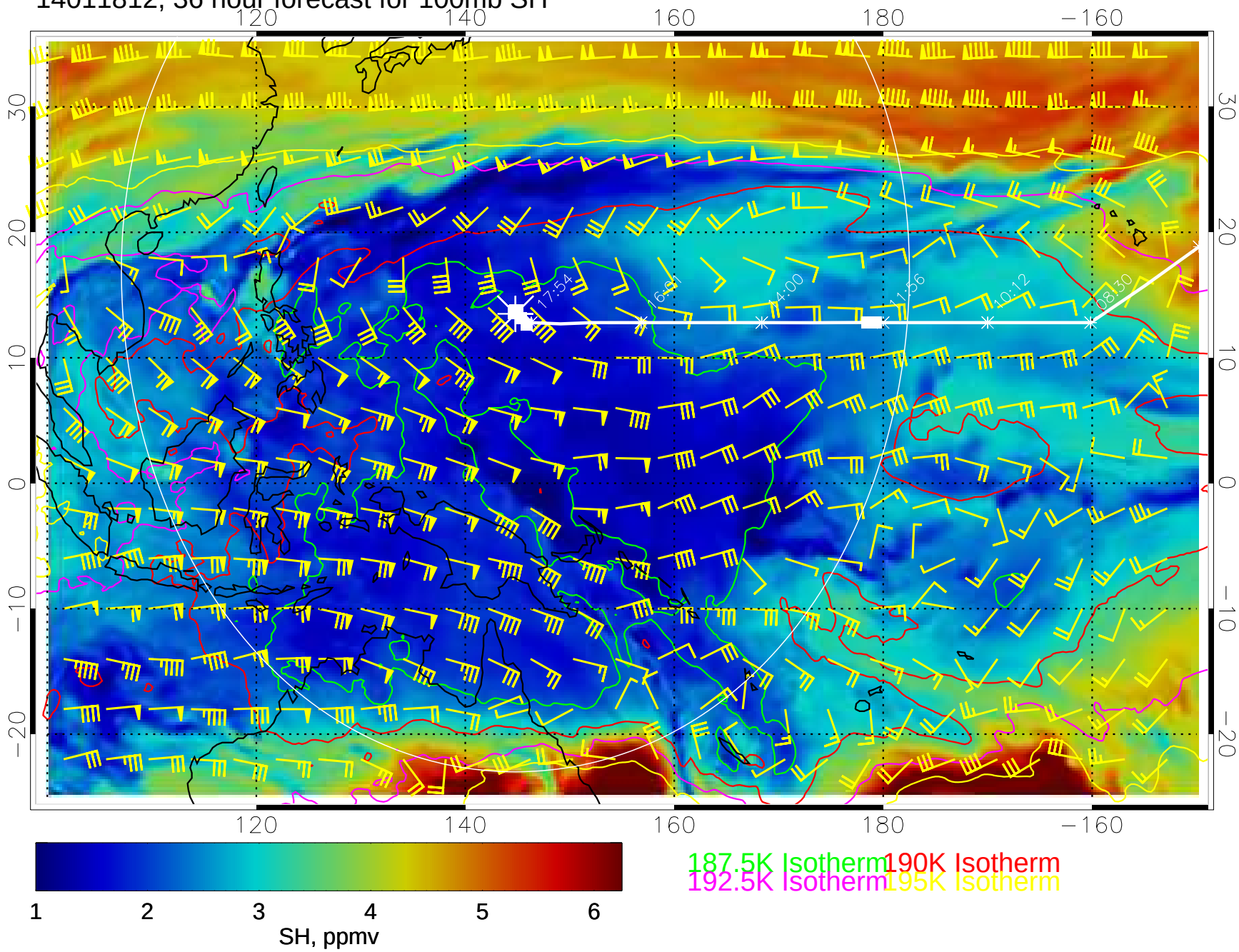

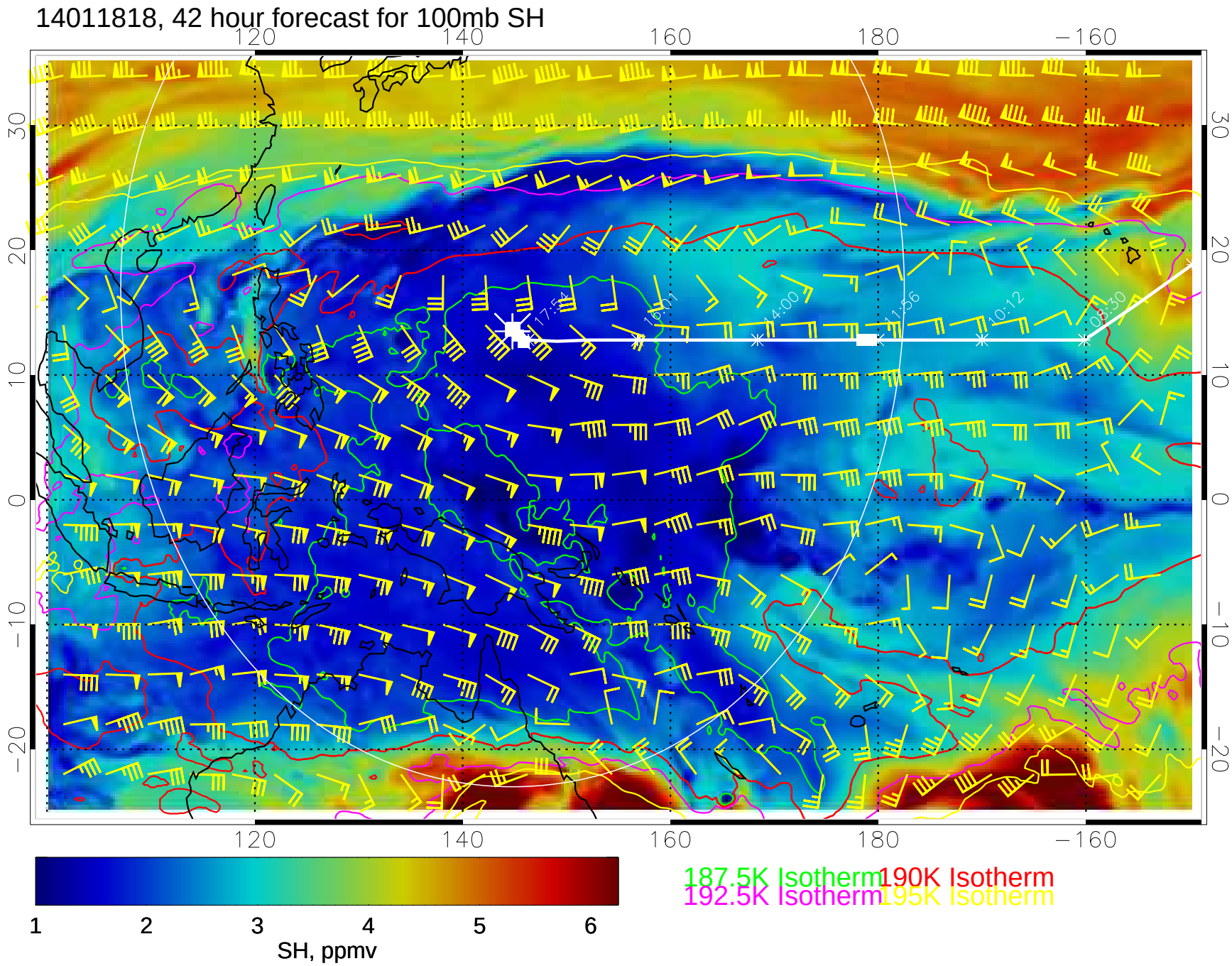
14011818, 42 hour forecast for 100mb SH
120
140
160
180
−160
30
20
10
0
−10
−20
17:54
16:01
14:00
11:56
10:12
08:30
1
2
3
4
5
6
SH, ppmv
187.5K Isotherm
190K Isotherm
192.5K Isotherm
195K Isotherm

14011900, 48 hour forecast for 100mb SH

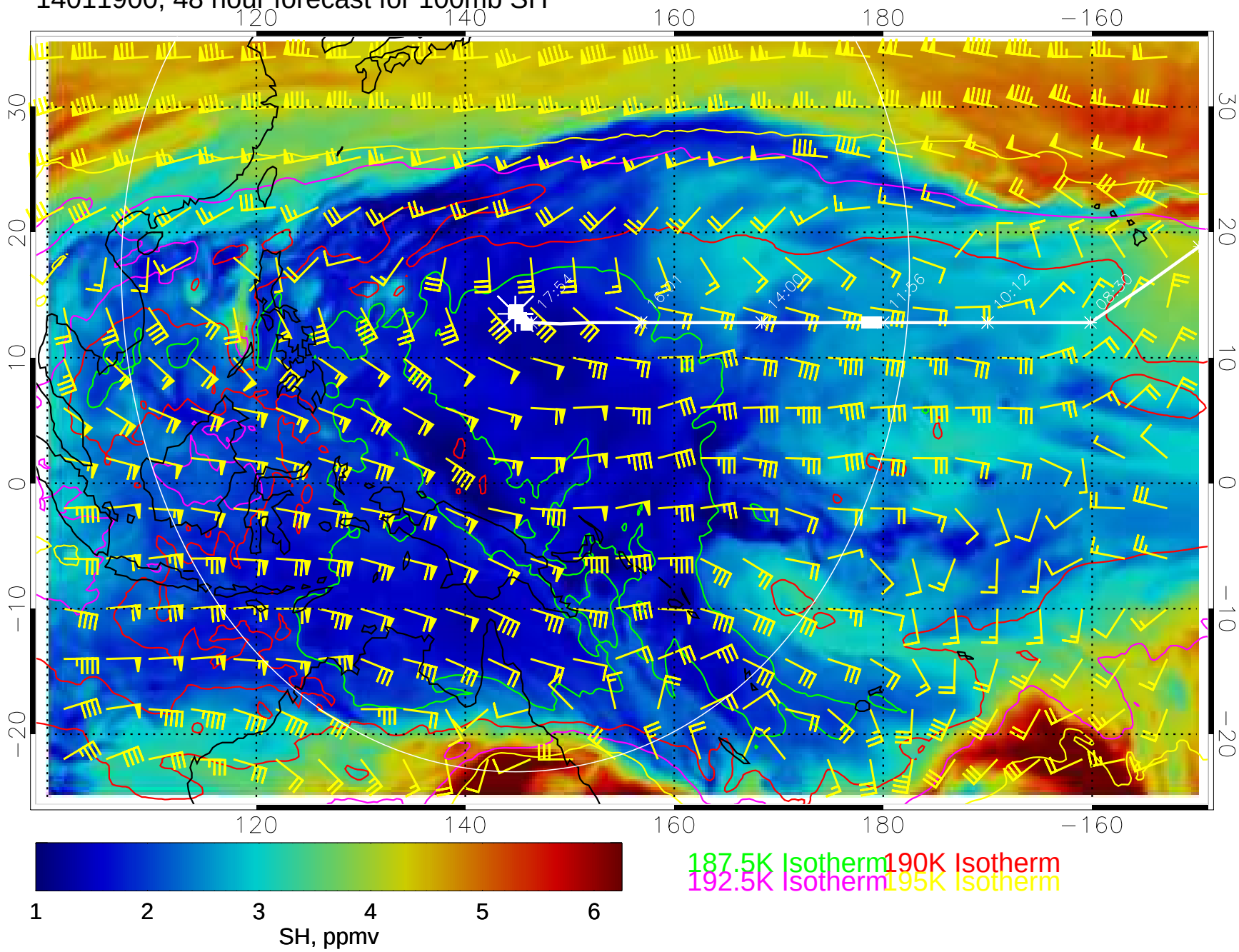

14011906, 54 hour forecast for 100mb SH

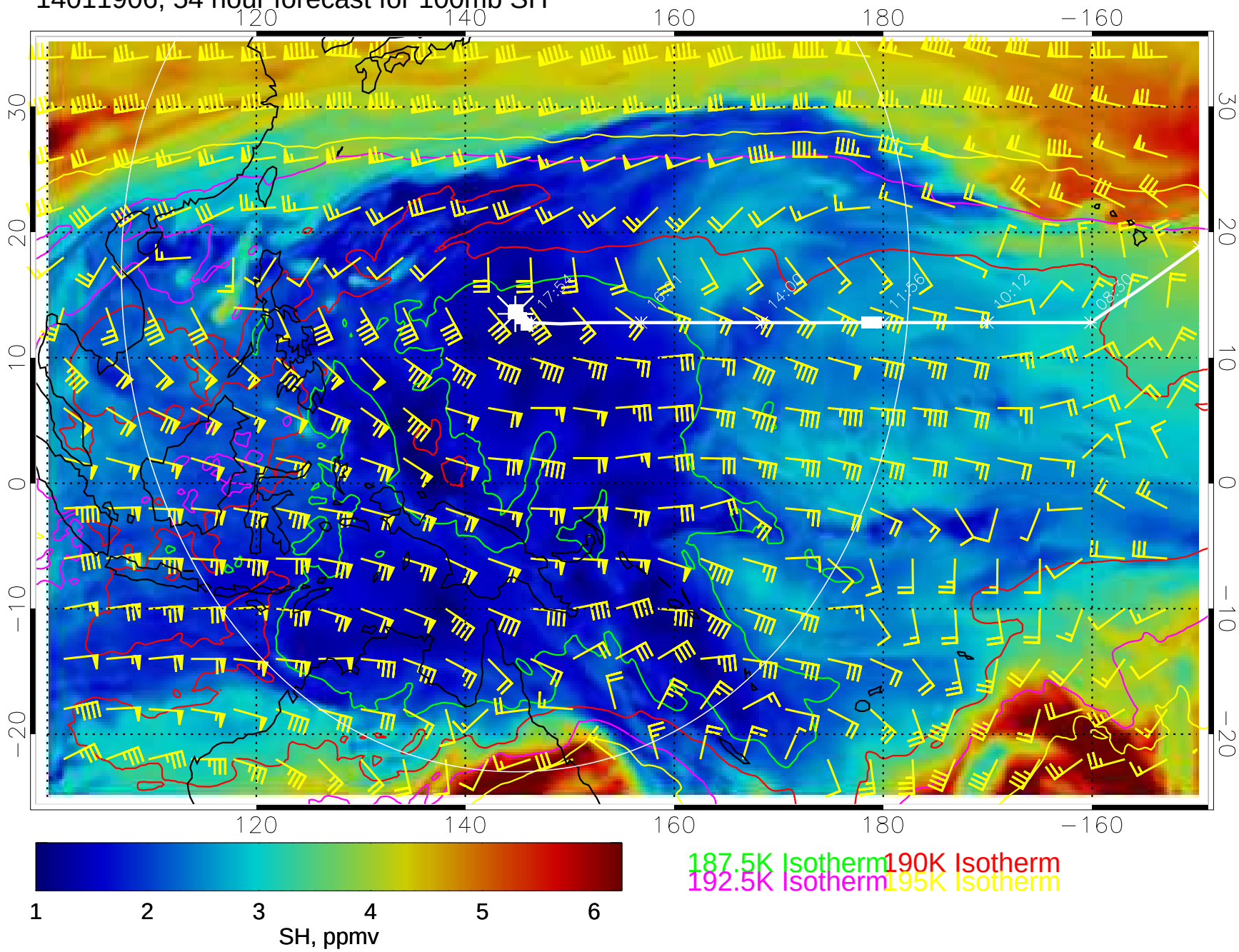

14011912, 60 hour forecast for 100mb SH

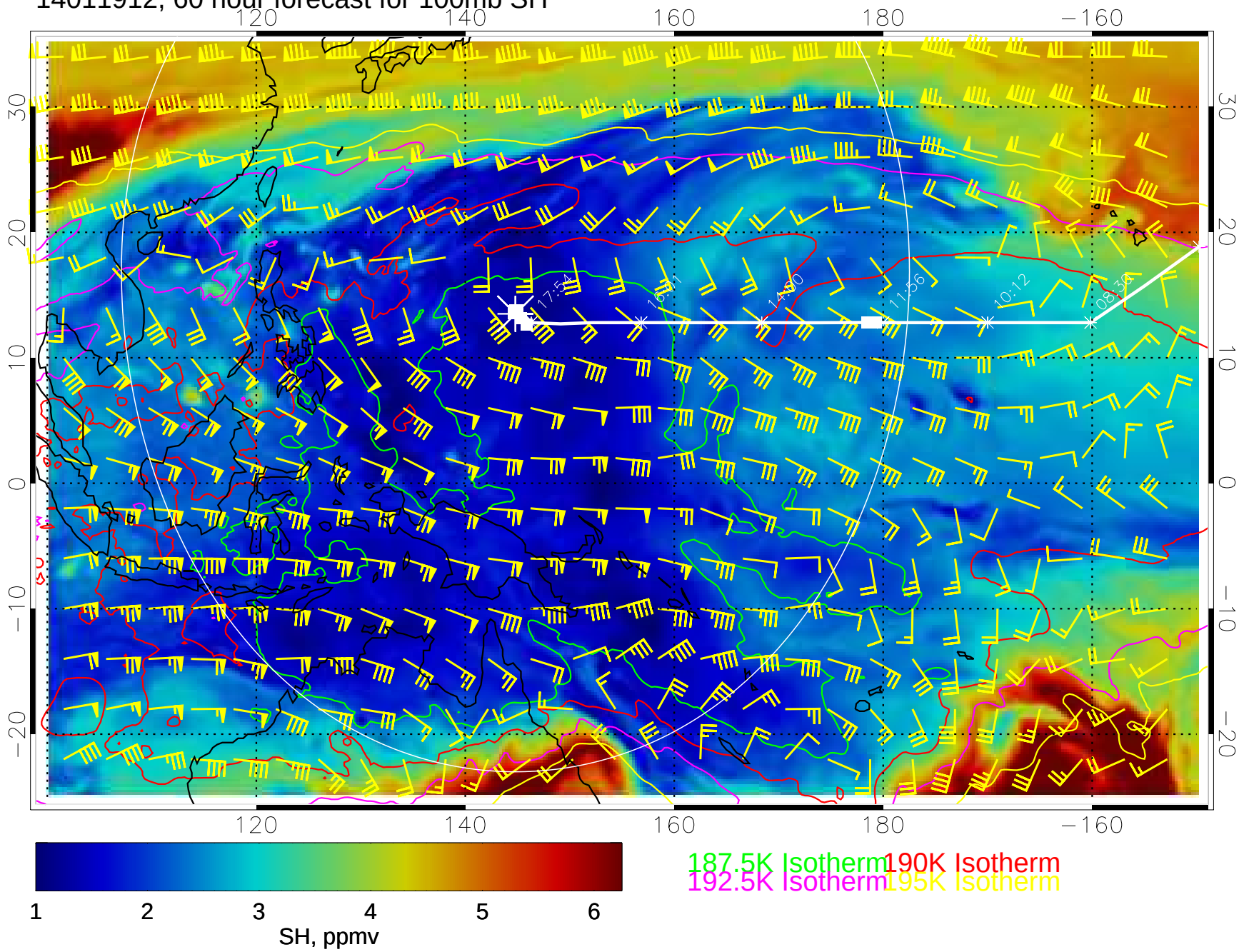

14011918, 66 hour forecast for 100mb SH

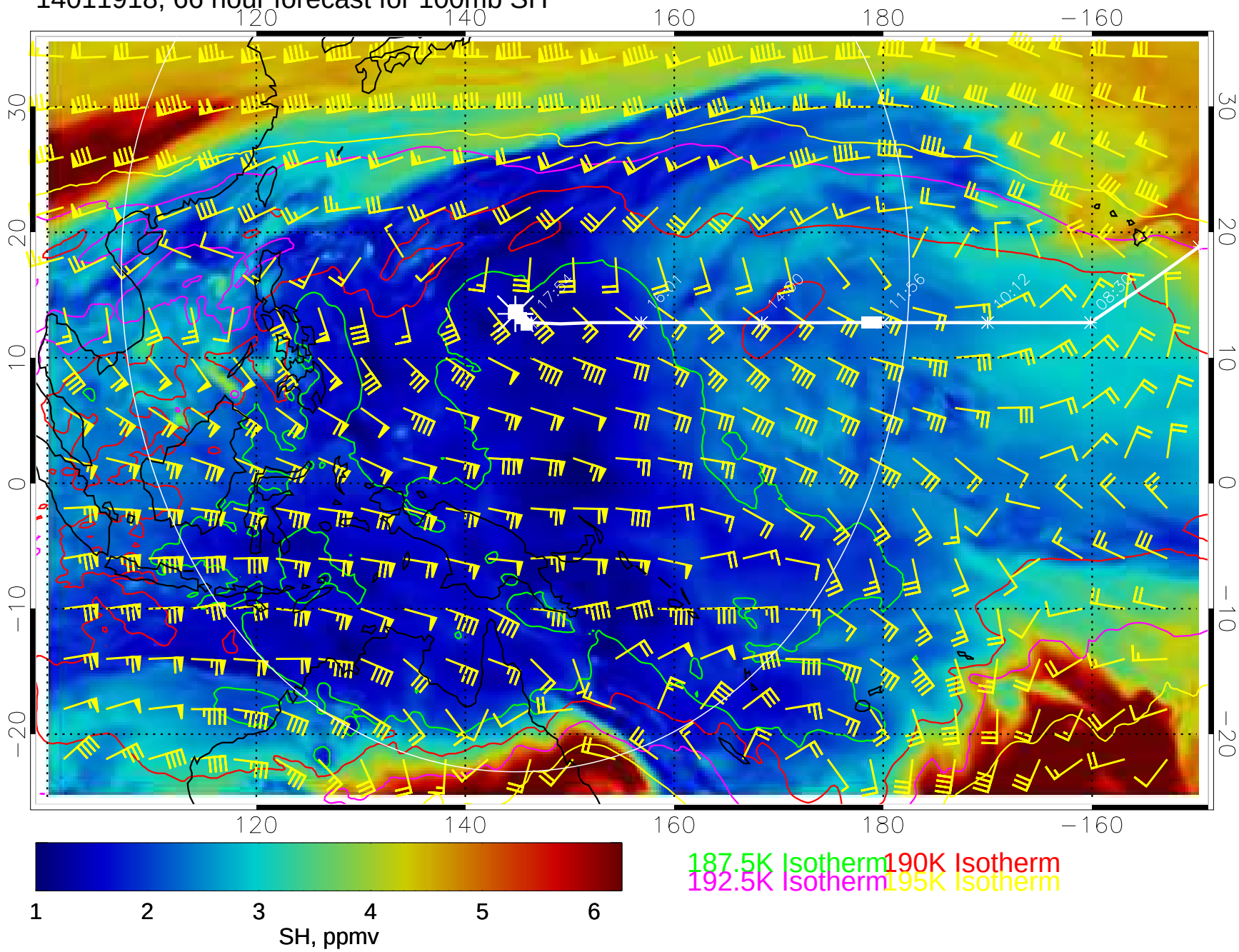

14012000, 72 hour forecast for 100mb SH

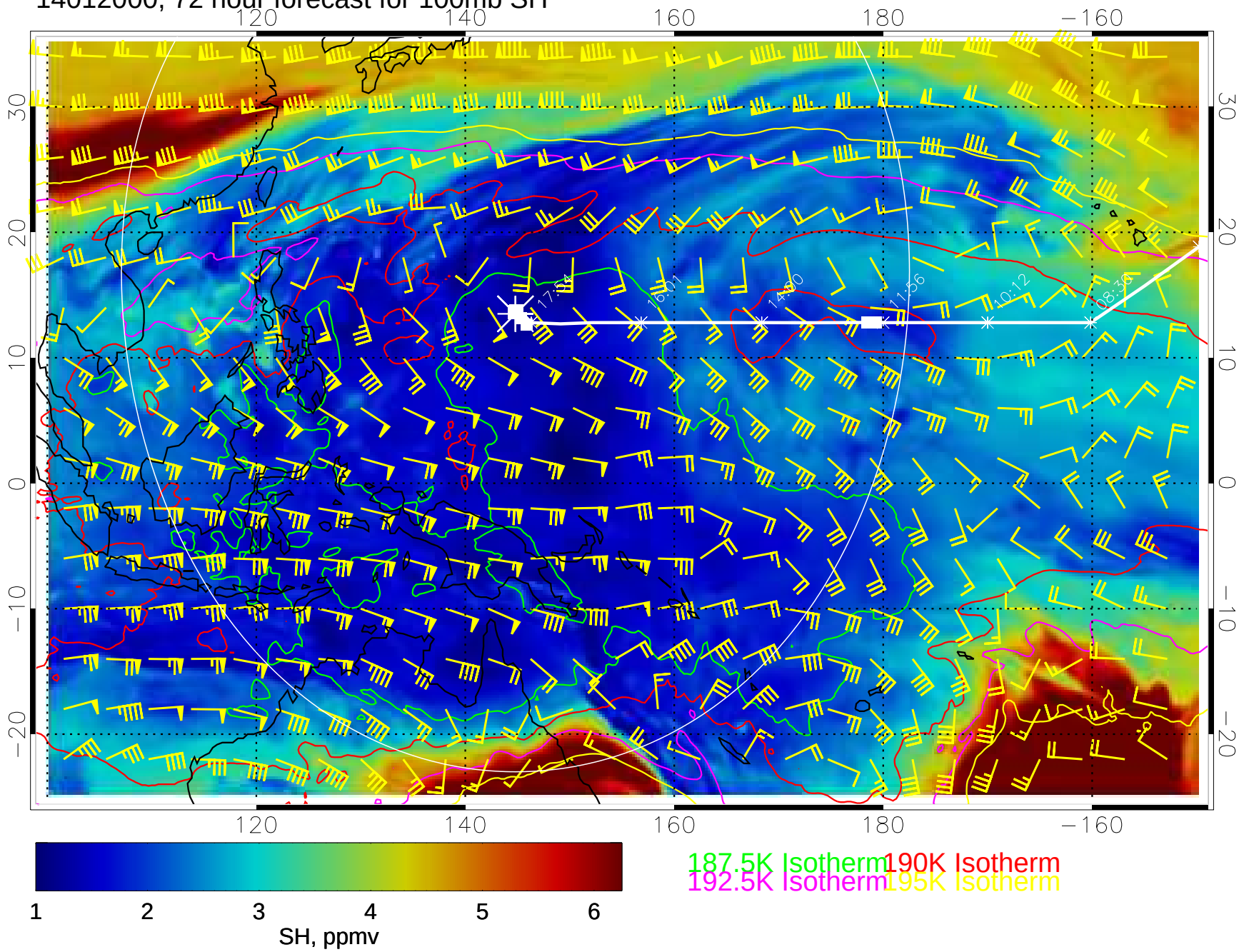

14012006, 78 hour forecast for 100mb SH

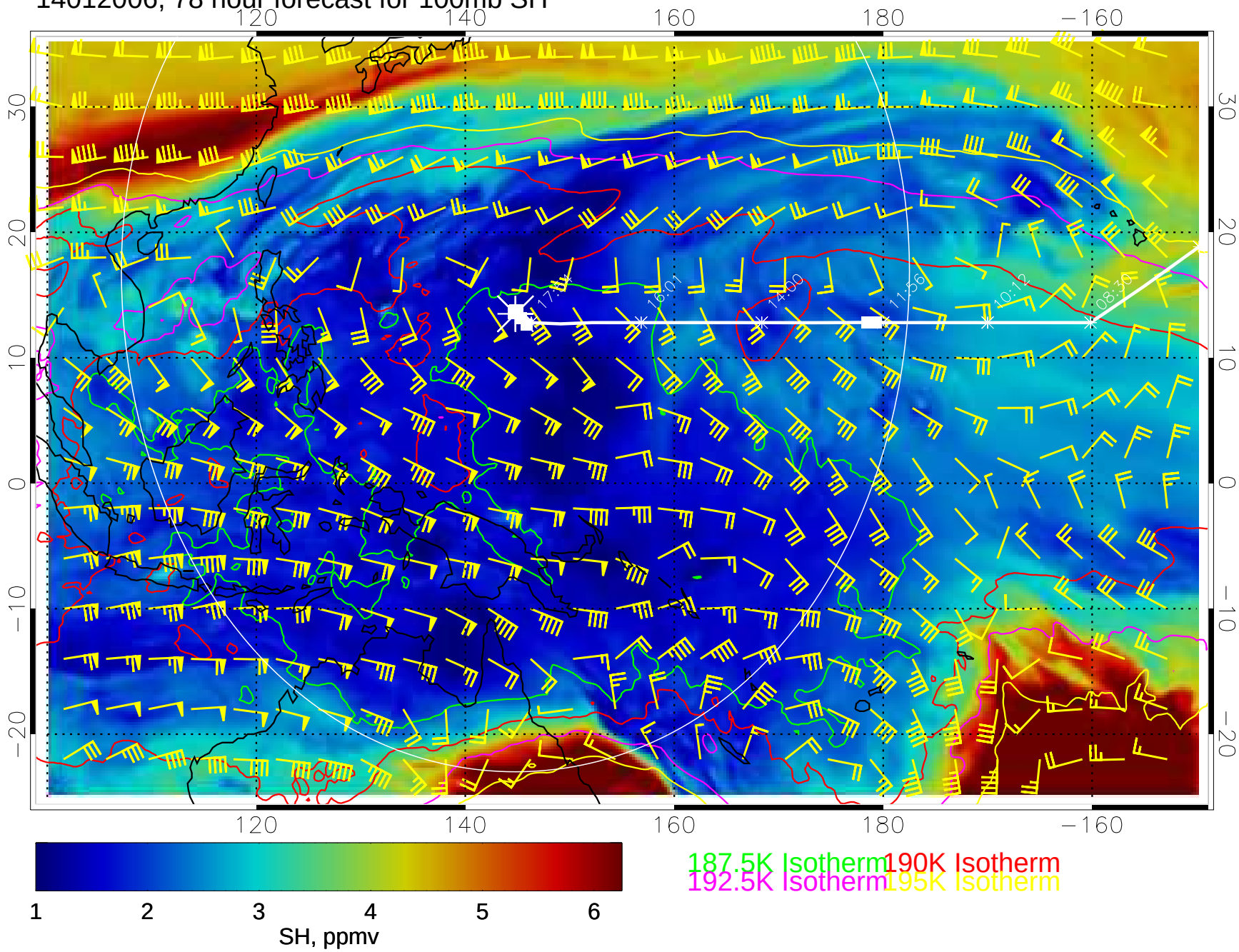

14012012, 84 hour forecast for 100mb SH

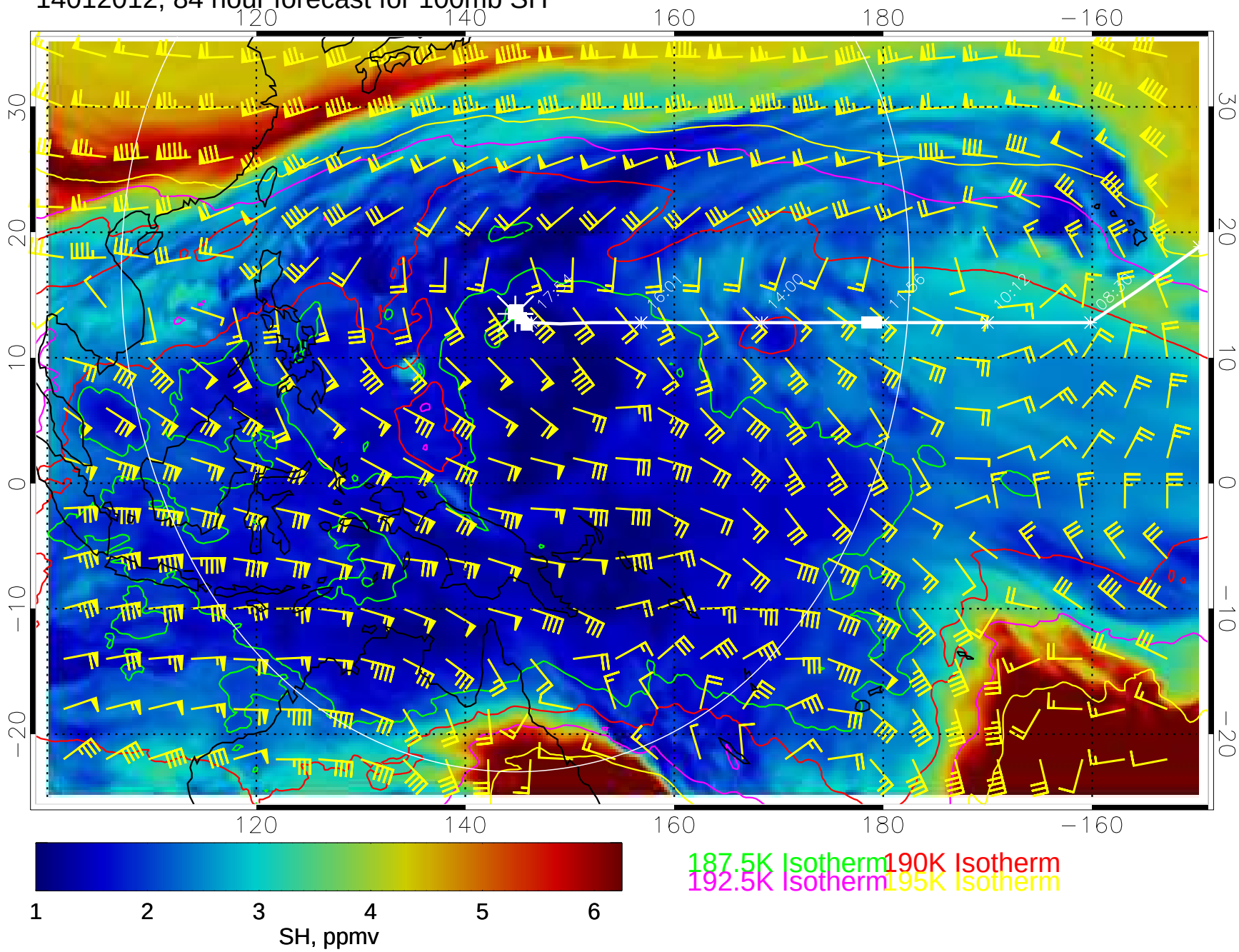

14012018, 90 hour forecast for 100mb SH

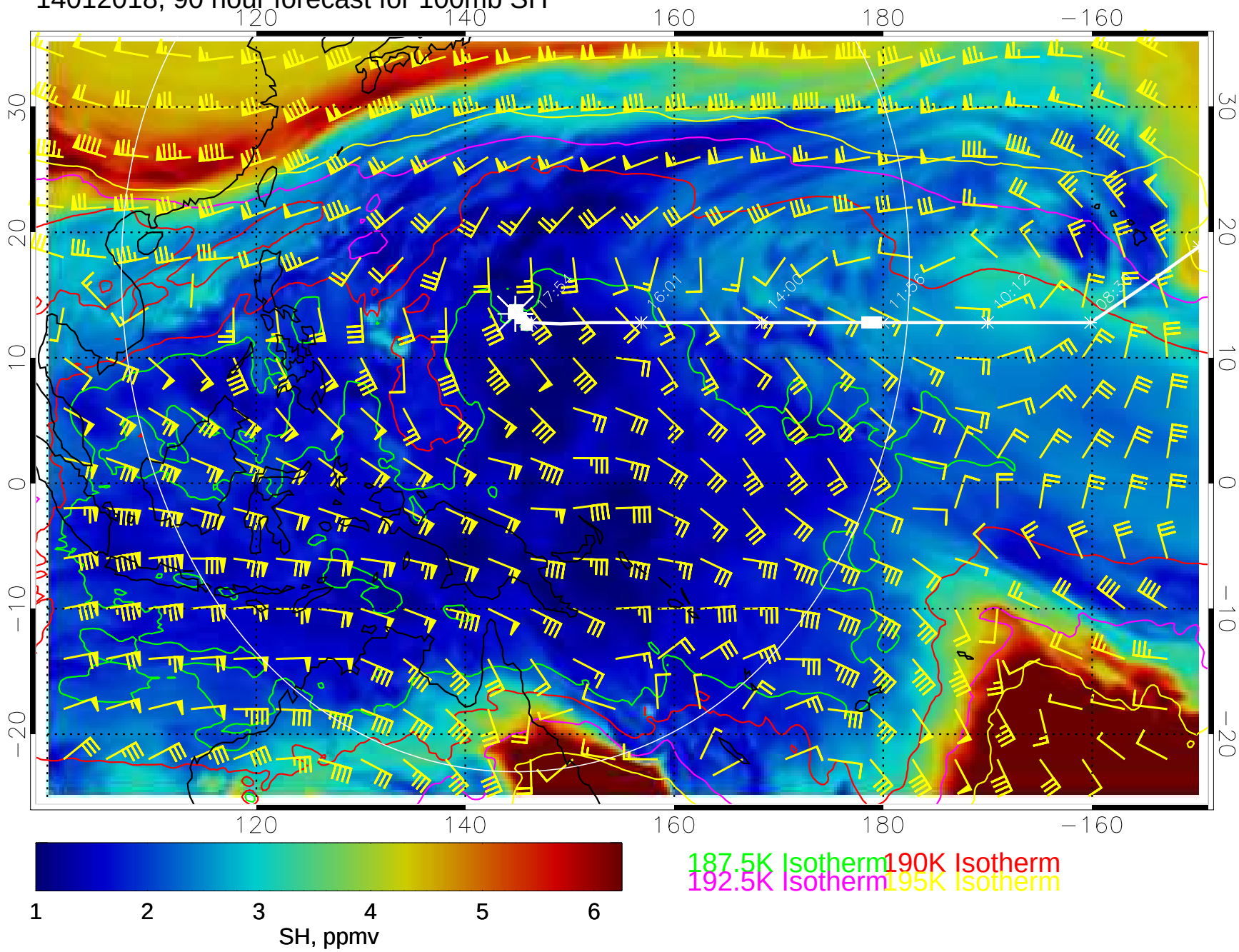

14012100, 96 hour forecast for 100mb SH

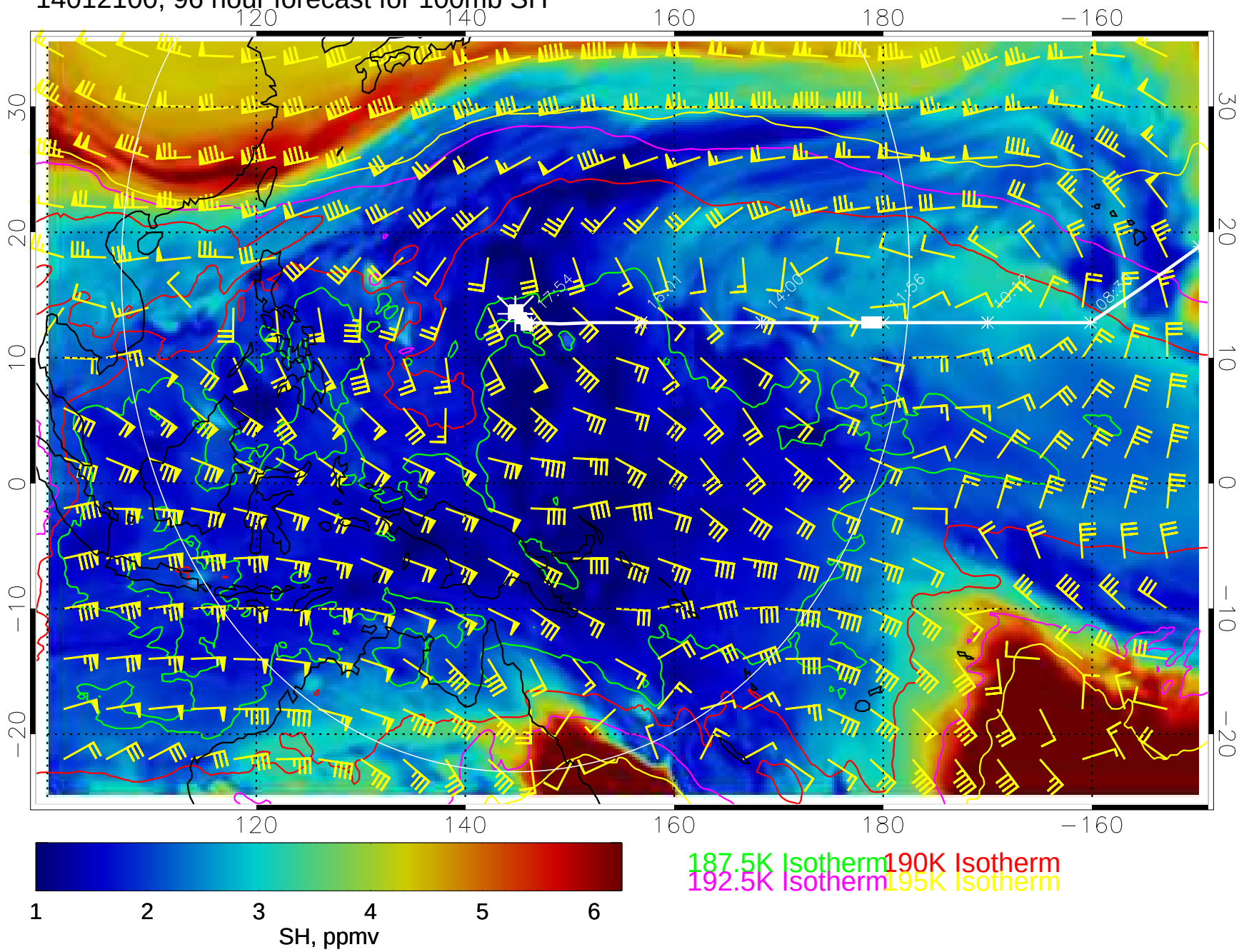

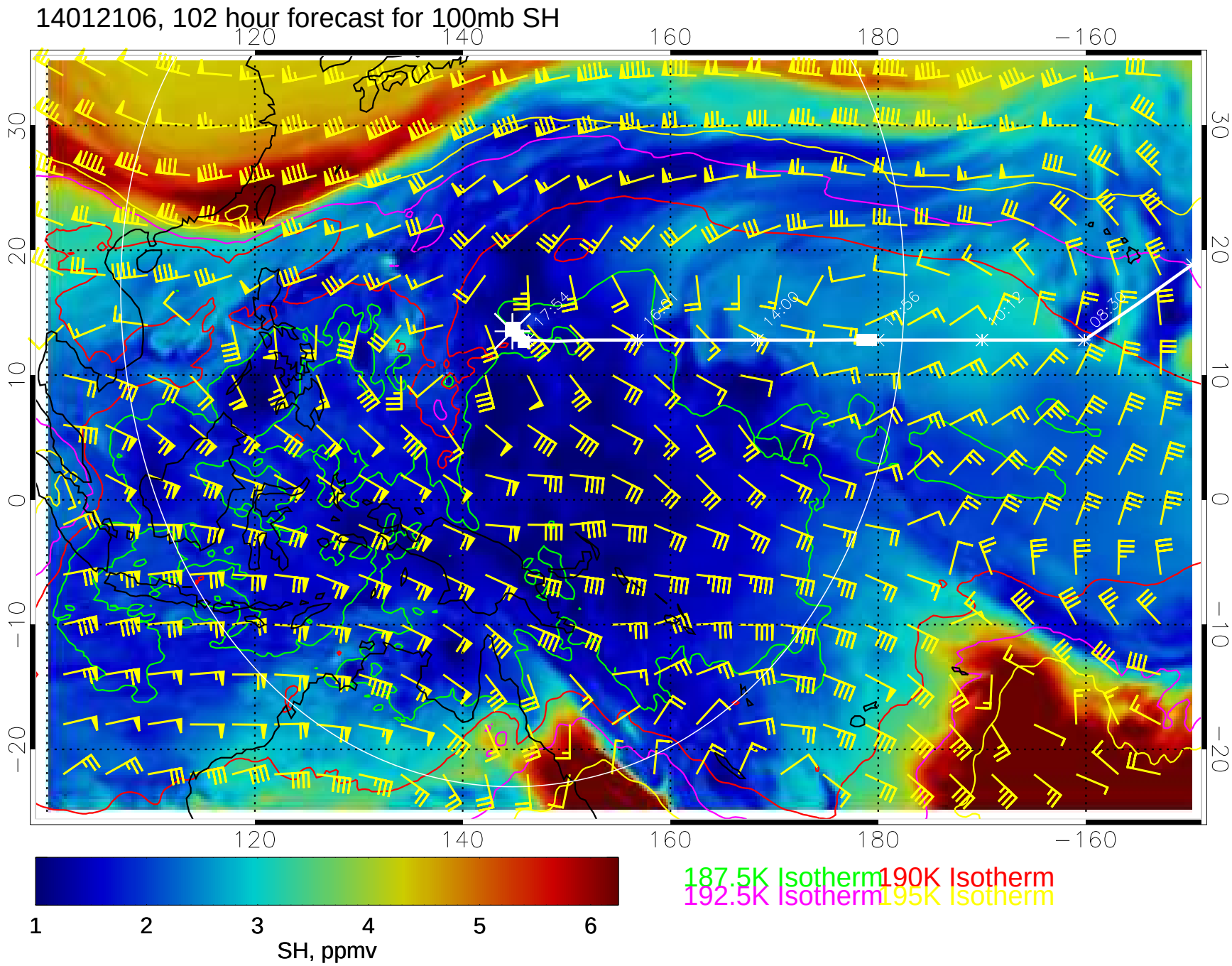
14012106, 102 hour forecast for 100mb SH
120
140
160
180
−160
30
20
10
0
−10
−20
17:54
16:41
14:00
11:56
10:12
08:30
1
2
3
4
5
6
SH, ppmv
187.5K Isotherm
190K Isotherm
192.5K Isotherm
195K Isotherm

14012112, 108 hour forecast for 100mb SH

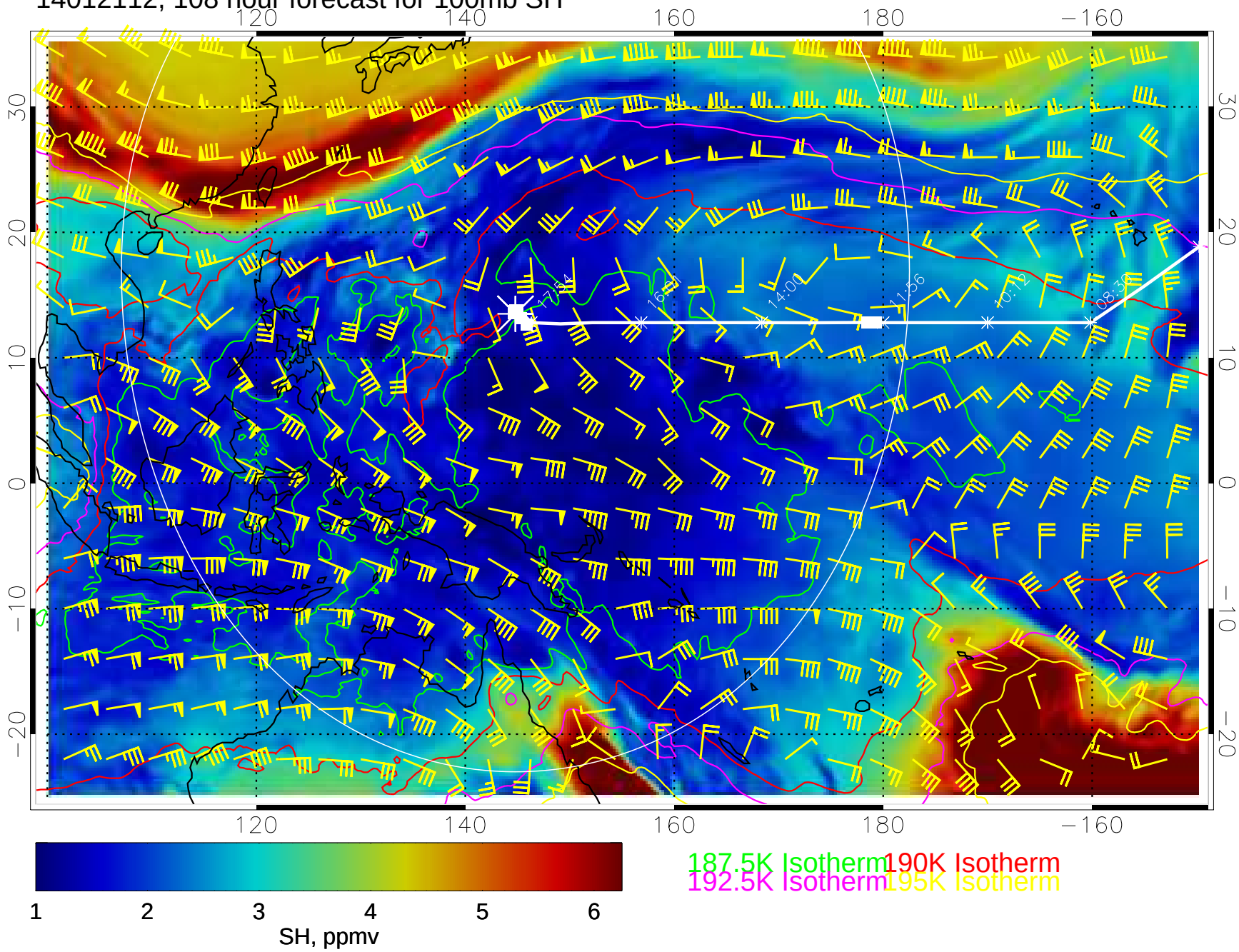
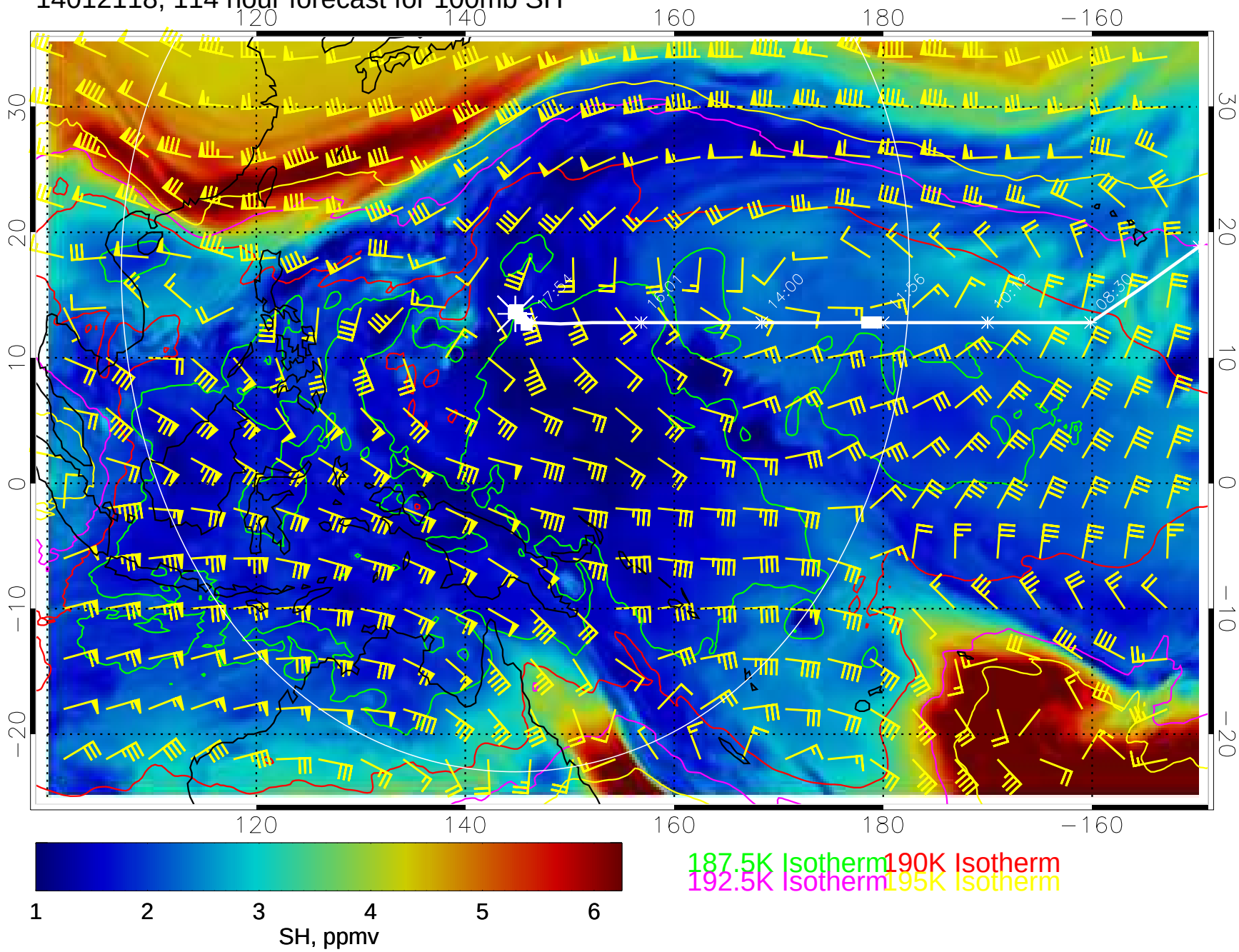
14012118, 114 hour forecast for 100mb SH